NW Providers

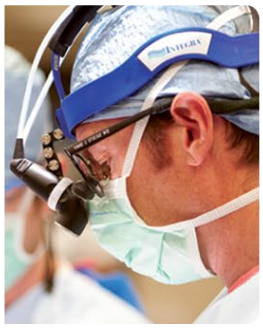

Clinical Referral Directory & Guide

October 2024 Edition

TABLE OF CONTENTS

INDEX BY SPECIALTY 60
INDEX BY NAME 210
INDEX BY EXPERTISE 378
PROGRAMS AND ADVERTISERS 6

Dear Colleagues,

NW Provider's efforts in advocating clinical care, research and education are all targeted toward accomplishing a singular mission – to improve the health of the public. We have been partnering with community physicians practicing throughout the Pacific Northwest - Washington, Oregon, Idaho, Montana, Wyoming and Alaska - for more than a decade to do just that!

Many community physicians throughout this vast six-state region volunteer as clinical faculty and provide outstanding community-based training experiences for medical students, many of whom return to those communities to practice.

They assist the region's community physicians by providing consultations and becoming a valued team member on cases involving patients with complex medical conditions. When necessary, physicians may transfer patients to one of our region's world-class hospitals – Harborview Medical Center, UW Medical Center, Northwest Hospital & Medical Center, Valley Medical Center, and most recently, St. Luke's Health System and its partners across Idaho.

This year, we are continuing to go green with our NW Providers Clinical Referral Directory. You received this directory online, in email, through various social media outlets and search engine results, or in a CD or USB format that will provide you with the most up-to-date information. Electively, this publication is also still available in a print or print-on-demand format. And, of course, you can access us online via our website at **www.NWProviders.com**. NW Providers is here to help you care for and improve the health of your patients and loved ones. We look forward to partnering with you.

Highlighted NW Provider of the Month: UW Medicine

UW Medicine Transfer Center for Urgent/Emergent Referrals
1.888.731.4791

The Transfer Center's registered nurses work 24/7 to coordinate the rapid, safe transfer of critically ill or injured patients throughout the region to UW Medicine's facilities. The nurses locate appropriate consulting physicians and facilitate lifesaving conversations within minutes. The center's Virtual Private Network (VPN) enables the specialists to review your patient's electronic medical record and digital radiology images in real time. Together you can develop a care plan and begin your patient's treatment immediately.

UW Medicine Contact Center for Non-Emergent Referrals
1.800.489.3627

The Contact Center assists referring physicians with registering patients and scheduling elective outpatient appointments and procedures across the UW Medicine health system.

Medcon Consultation Services
1.800.326.5300

If you need to confirm a diagnosis or refer your patient for advanced care after speaking to one of our specialists, call Medcon, a 24/7, toll-free service of the UW School of Medicine and its academic medical centers. Consultation coordinators will connect you with the appropriate faculty physician for a consult.

UW Medicine provides primary and specialty care to patients throughout the Pacific Northwest, trains medical professionals and scientists, and conducts biomedical and health services research.

Our system includes Harborview Medical Center, Northwest Hospital & Medical Center, Valley Medical Center, University of Washington Medical Center, UW Neighborhood Clinics, UW Physicians, UW School of Medicine and Airlift Northwest. Recently, *U.S. News & World Report* Metropolitan ratings ranked all four of our hospitals in the top ten. UW Medical Center as the No. 1 hospital in the greater Seattle area; Harborview Medical Center as No. 2; and Valley Medical Center and Northwest Hospital & Medical Center tied for No. 6.

Every year, our four hospitals manage more than 68,000 patient admissions and nearly 200,000 emergency visits, while our clinics log more than 1.6 million patient visits. UW Medicine's 2,100 faculty and more than 6,000 volunteer and part-time clinical faculty include four Nobel Laureates, and 33 members of the Institute of Medicine.

U.S. News & World Report has also ranked UW's School of Medicine No. 1 in the nation in primary-care training for the past 19 years. The school is the top public recipient of biomedical research funding from the National Institutes of Health and second in NIH funding among all medical schools, public and private.

UW Medicine is affiliated with Seattle Children's, Fred Hutchinson Cancer Research Center, the Veteran's Affairs Healthcare System in Seattle, and the Boise VA Medical Center in Boise, Idaho. We share in the ownership and governance of the Seattle Cancer Care Alliance and Children's University Medical Group.

When you refer your patient to a UW Medicine physician or service, you know your patient will benefit from all the knowledge, skills, experience and resources that UW Medicine has to offer.

U-Link: EMR Access for Clinicians | **206.598.5693** | **email uwmcpl@u.washington.edu**
U-Link gives participating practitioners secure online access to electronic medical records of their patients referred to UW Medical Center, Harborview Medical Center and Seattle Cancer Care Alliance. Support staff may enroll as part of a U-Link group account as long as one group member is a licensed practitioner.
Instructions for login/password reset.

Image Transfers via VPN | **206.744.5928**
Instructions outline how to send images online via secure virtual private network (VPN) to the following facilities: Harborview Medical Center, UW Medical Center, UW Neighborhood Clinics, UW Medicine Regional Heart Center and Seattle Cancer Care Alliance.

UW Medical Center Physician Liaisons | **206.598.5693** | **email uwmcpl@u.washington.edu**
Physician liaisons for selective services (radiology, cardiovascular, oncology, transplant, maternal-fetal medicine) serve as personal contacts for referring physicians' questions, feedback, concerns about facilitating patient access.

Airlift Northwest | 206.329.2569 or 800.426.2430 (24/7) | email alnw@airliftnw.org
Working with first responders, Airlift Northwest transports critically ill and injured patients to UW Medicine facilities and other specialty care centers in the contiguous United States and Canada. Aircraft are strategically located in Juneau, Alaska, and Arlington, Bellingham, Olympia and Seattle, Wash. and most recently, ALNW has begun day-basing a turbo commander in Yakima, Wash from 11 am to 11 pm, seven days a week to accelerate transfers from central Washington. Each Airlift Northwest flight is equipped with state-of-the-art safety equipment and two critical-care nurses to ensure that patients are stabilized from pickup point to final destination.

Stabilization Protocols
To maximize the chances of survival and good outcomes for your patients, we recommend clinically proven stabilization protocols for transporting patients, including those experiencing burns, aortic aneurysms and/or aortic dissection, stroke and other potentially life-threatening conditions.

- **Burns**
- **Aortic aneurysms and/or aortic dissection**

Stroke Referrals

UW Medicine provides comprehensive stroke care at **Harborview Medical Center** and **Northwest Hospital and Medical Center**. Both locations are certified as Primary Stroke Centers by The Joint Commission.

Through our TeleStroke Partnership Program, we offer referring physicians full access to our world-class specialists and services around-the-clock every day.

Consulting partners receive immediate telephone consultation with a vascular neurologist. The specialist can review the patient's digital radiology images via a VPN and provide immediate feedback to the physician requesting consultation.

As part of in-depth training provided with the TeleStroke Partnership Program, you can learn more about stroke protocols and interventions.

Our interdisciplinary team of vascular neurologists, neurosurgeons and interventional radiologists can help you determine whether your patient will be best served by staying at your hospital or being transferred to the UW Medicine Stroke Center at Harborview or Northwest Hospital and Medical Center.

To request a TeleStroke consult, please contact the UW Medicine Transfer Center at 888.731.4791.

Consult

UW Medicine publishes an on-line publication called Consult to inform the medical community in Washington, Wyoming, Alaska, Montana and Idaho about new clinical services and other developments of interest.

Continuing Medical Education

The University of Washington School of Medicine Office of Continuing Medical Education offers an array of educational opportunities to support physicians and allied healthcare professionals who want to enhance their knowledge, skill and professional performance. All our courses are CME-credit approved.

Health and Medicine Programs on UW TV

UW TV offers several videos on health and medicine that may be of interest to you, your staff and your patients. All our programs are available through the UW TV website.

Outreach

UW Medicine is a regional resource and your partner in healthcare. If you would like to know more about our capabilities, we can arrange for one of our representatives to visit you. For more information, contact Maribeth O. Capeloto; Asst. Director, Strategic Outreach, UW Medicine Strategic Marketing & Communications, at 206.616.6674 or **capeloto@uw.edu**.

Feedback

Your feedback is important to us. We are always interested in your experience with our clinical services and referral processes. Please let us know how we're doing. Contact: April D. Delgado, director, UW Medicine Call Center/ Transfer Center, at 206.744.6247 or **adelgado@u.washington.edu**.

PREFERRED PROVIDERS ADVERTISERS & PROGRAMS INDEX

Access Capabilities 8
NEW Annie's Personal Home Care 32
AToN Center 33
Bergman Draper Oslund Udo, PLLC 12
Care Indeed 41
Cascade Dizziness & Balance 47
Causey Wright 19
Chiropro Care 54
Clinical Referral Directories 7, 480
DISC Centers of America - Bellevue 17
Dr. Stephen Nevett and Associates, PC 43
Edge Physical Therapy & Rehabilitation 53
Emmaus Counseling Center 44
NEW Family Eye Clinic 47
Griswold Home Care 30
Herbs House 48
Infinity Health Care Services 13
Inglewood Physical Therapy 51
Josephine Caring Community 15
Lake Meridian Chiropractic 50
The Law Offices of Jacobs & Jacobs 16
mbk Senior Living 55
MediTouch - Diversified Movement Therapy MediTouch Clinic 56
Medicinal & Adult Use Cannabis Business Formation 23
MindBody Med 52
Newport Beach Recovery Center 45
NLE Law / Nelson, Langer, Engle PLLC 23
Northgate Hearing Services 36
NW Family Psychology 42
NW Providers - Top Chiropractors 24, 25
NW Providers - Top Dentists 10
NW Providers - Top Legal Firms & Attorneys 38, 39
NW Providers - Top Psychologists, Therapists and Counselors 34, 35
NW Providers - Top Rehab Centers & Treatment Specialists 20
NW Providers - Top Retirement, HomeCare & Assisted Living Communities 14
NW Providers - Top Physical Therapists & Rehabilitative/Restorative Service Providers 28, 29
NW Providers - Top Vision & Eye Care Service Providers 31
NEW Oasis Senior Advisors 27
Ocean Recovery 8
Owada Law PC 46
Pharmaca Integrative Pharmacy 48
Pioneer Therapy Center 51
Positive Chiropractic + Wellness 53
Premier Chiropractic - Renton 43
QFC Pharmacy 37
Roberts Jones Law Office 21
SGV Home Health 11
Stillwell Family Chiropractic Center 18
Van Siclen Stocks Firkins Attorneys at Law 26
Weinstein Caggiano PLLC 49
Union Center for Healing 45
Visiting Angels - Renton 22

Want to reach NW Providers audiences with your marketing efforts?
Call us at **(206) 745-3970** or email **programs@nwproviders.com**

As a progressive healthcare leader working with providers, you know very well the importance of keeping your organization at the forefront of the newest directory technologies.

We would like to invite you to view our **new introduction video** which highlights the benefits enjoyed by the **University of Washington Medicine**, **St. Luke's Health System** and most recently **Seattle Cancer Care Alliance** - this green technology is proven to enhance your hospital's outreach, efficiency and referral flow, generate revenues, eliminate costs and overhead, all while providing a trackable improved service to your target audience.

Click here to see our 1+ minute Introduction Video

Q: Who might be a good person to contact to see if these benefits may also be of interest to your hospital? We would be happy to share a live demo of what we are doing with UW Medicine and other prestigious organizations across the US and Canada.

To request a live demo email **inquiry@clinicalreferraldirectories.com**
or call **(800) 621-9176**

CLINICAL
REFERRAL DIRECTORIES
DIGITAL SYNERGY WITH A TANGIBLE ADVANTAGE

2212 Queen Anne Avenue N #811
Seattle, WA 98109
(800) 621-9176
info@clinicalreferraldirectories.com
www.clinicalreferraldirectories.com

ACCESS Capabilities

Assess. Counsel. Consult. Educate. Service

Contact Us

75-184 Hualalai Road #200
Kailua-Kona, HI 96740
(808) 334-0979
info@accesscapabilities.net

Let Us Help You Move Forward Into a Better Way of Living

- Addiction and Recovery
- Dual Diagnosis
- Mental Health
- Wellness

ACCESS Capabilities helps individuals, families and communities affected by alcoholism, drug dependency and mental health conditions. We do this by providing comprehensive behavioral health treatment, training and education services that are cost efficient and clinically effective. We take special pride in our ability to promote help on their wellness and/or sobriety journey.

We provide counseling, abuse and related treatment services to families and consumers. Headquartered in Kailua-Kona, we offer client-centered treatment and behavioral health services throughout Hawai'i. ACCESS is Joint Commission accredited and we accept Medicaid, private health insurance, and cash payment, regardless of ability to pay.

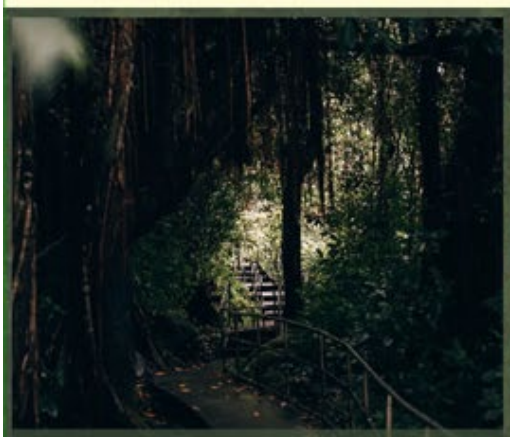

Clean & Sober Living

Intensive Outpatient Program

Behavior Health Interventions

www.accesscapabilities.net

Annie's Personal Care Home Care, LLC

Where we offer A Personal touch

ANNIE'S PERSONAL CARE HOME CARE, LLC

Phone: 215-885-5500 **Fax:** 215-885-5501

www.AnniePersonalCare.com

✓Quality Home Care Services at Affordable Rates

Trust ANNIE'S PERSONAL CARE HOME CARE, LLC to give your loved one the utmost care they need. The assistance we provide includes:

- Personal Services
- Complete/Partial Bathing:
  - Bed Bath
  - Shower/Tub
- Grooming
- Shaving
- Skin Care
- Hair Care
- Foot Care
- Toileting
- Incontinence Care
- Denture Care

Areas We Serve in Pennsylvania:

Bucks County • Delaware County, Including Chester • Montgomery • Philadelphia

To request a free quote or estimate, please call, email, or leave us your contact details by filling out our online form.
We will respond to you at the soonest possible time, or stop in our office at 261 Old York Road Suite #401 Jenkintown, PA 19046

10 NW Providers Top 10 Dentists

Burien Dental Clinic
14027 Ambaum Blvd SW
Burien, WA 98166
(206) 244-1618
www.buriendentalclinic.com

Seattle Sleep Solution
12333 35th Ave NE
Seattle, WA 98125
(206) 364-1220
www.seattlesleepsolution.com

Children's Dental Center
913 128th St SW
Everett, WA 98204
(425) 355-1136
www.childrensdentalcenter.net

A.J. Gollofon, D.D.S.
11285 Lake City Way N.E
Seattle, WA 98125
(206) 445-6890
www.ajdentist.com

Reflections Dental Centre
Westwood Village Shopping Center
2600 SW Barton St., Suite E-20
Seattle, WA 98126
(206) 923-3684
www.reflectionswestseattle.com

Dentistry For Children
Sidney R. Gallegos DDS
926 S. 348th Street
Federal Way, WA 98003
Pierce County (253) 924-0717
South King County (253) 874-8454
www.pediatricdentistfederalway.com

Mark C. Svore, DDS, PS
Family & Esthetic Dentistry
2611 NE 125th Suite 110
Seattle, WA 98125
(206) 363-3240
www.drmarksvore.com

Pacific Modern Dentistry
Jae Seon Kim, DDS, MSD, FACP
2046 Westlake Ave. N., Suite 204
Seattle, WA 98109
(206) 284-4505
www.pacificmoderndentistry.com

YOUR BUSINESS HERE!

Would you like to receive information about participating in our partnership programs?
Call us at (206) 745-3970 or email us at
programs@nwprovidersdirectory.com

The information provided in this advertisement is offered for informational purposes only; it is not offered as and does not constitute medical or business advice.

SGV Home Health

Call or Email Us at
323-278-0995
Fax: 323-297-5266
Email: admin@sgvhh.com

Locate Us at
817 West Beverly Blvd., Suite #206
Montebello, CA 90640

Receive the
Right Care at Home

We are here to ensure that you stay healthy and comfortable in the comfort of your home. Our healthcare services are designed to improve your quality of life.

WELCOME TO
SGV Home Health

SGV Home Health is committed to working closely with the patient, family members, and other health care professionals to build the plan of care that would most benefit the patient and be optimal for the patient's recovery.

- Skilled Nursing
- Physical, Occupational and Speech Therapy
- Geriatric Home Care
- Post-Surgical Care for Grafts
- Wound & Ostomy Care
- Pain Management
- Medication Management and Education
- Infectious Disease
- Nutrition Guidance
- Home Assessments
- Speech and Swallowing Teaching
- Urinary Catheters, Feeding Tubes
- Diabetic Management
- Intravenous Therapy
- Orthopedic
- Neurological
- Cardiac
- Medical Equipment & Arranging Supplies

www.sgvhomehealth.com

BERGMAN
DRAPER
OSLUND
UDO

The Pacific Northwest's Premier Mesothelioma Law Firm

Available 24/7: 866-644-6915 - Free Consultation

Over $1 Billion Recovered For Our Clients

Accepting Referrals

WWW.BERGMANLEGAL.COM

267-799-4486

infinity
HEALTH CARE SERVICES

...Exceptional Skills, Extraordinary Care

Bucks County PA • Newtown PA • Doylestown PA • Langhorne PA • Levittown PA • Philadelphia PA

OUR MISSION:

Infinity Healthcare Services, LLC is so much more than just exceptional home health care. We have built and grown Infinity to be different from home care companies that we have had experience within the past, be that personally or professionally.

From the very first time you speak with us, you will begin to understand what makes Infinity different from other home care companies.

SERVICES:

- AUTISM CARE
- SKILLED CARE
- HOMEMAKER/COMPANION CARE
- TRAVEL ASSISTANCE
- VETERAN ASSISTANCE
- ELDER CARE
- 24 HOUR CARE
- HOSPITAL DISCHARGE
- RESPITE CARE
- ALZHEIMER AND DEMENTIA CARE
- AFTER SURGERY CARE
- PERSONAL CARE
- TRAUMATIC BRAIN INJURY HOME CARE

Call 267-799-4486 for your free virtual consultation with one of our compassionate caregivers!

www.infinityhealthcareservices.com

10 NW Providers Top 10 Retirement, HomeCare & Assisted Living Communities

SGV Home Health

SGV Home Health
(323) 278-0995
Exceptional home health services in California
817 W. Beverly Blvd, Suite 206.
Montebello, CA 90640
www.sgvhomehealth.com

Annie's Personal Home Care, LLC
(215) 885-5500
Quality Home Care Services at Affordable Rates
261 Old York Road Suite #401
Jenkintown, PA 19056
www.anniepersonalcare.com

Infinity Health Care Services
(267) 799-4486
Exceptional Skills, Extraordinary Care
300 W. Trenton Ave. Ste 200, Morrisville, PA 19067
325-41 Chestnut Street. Suite 800
Philadelphia, PA 19106
www.infinityhealthcareservices.com

Visiting Angels - Renton
(888) 943-3208
Senior Care for Total Peace of Mind
1500 Benson Rd S #101, Renton WA 98055
www.visitingangels.com/renton

Josephine
(360) 629-2126
Josephine is a caregiving community for all generations. Our vision is to be the community of choice where no one is left uncared for.
9901 272nd Place NW Stanwood, WA 98292
www.josephinecc.com

Care Indeed
(425) 426-3046
Care Indeed provides a caring environment that promotes a client's safety, dignity, and quality of life
Lincoln Square South, 10400 NE St. Bellevue, WA 98004
www.careindeed.com

Griswold Home Care
(425) 358-3264
We Give People the Help They Need to Live in the Place They Love.
10202 Main Street #4
Bellevue WA 98004
www.griswoldhomecare.com

Would you like to receive information about participating in our referral programs?
Call us at (206) 745-3970 or email us at programs@nwproviders.com

The information provided in this advertisement is offered for informational purposes only; it is not offered as and does not constitute medical or business advice.

The Josephine Caring Community Difference

For over 100 years, the **Josephine Caring Community** has been a respected & award-winning regional partner in caring for all generations & nurturing fullness of life.

Josephine
Caring Community
One Heart. Many Hands.

Fullness of *life.*

Josephine
at Home
The Josephine Caring Community

***Live* your life.**

Saratoga
Transitional Rehab
The Josephine Caring Community
Transitional Rehab

Your *pathway* home.

The Suites
at Josephine
The Josephine Caring Community
Senior Living

***Inspired* for life.**

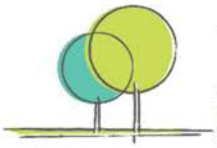

The Meadows
at Josephine
The Josephine Caring Community
Long Term Care

***Love* lives here.**

Josie's
Learning Center
The Josephine Caring Community
Early Learning

Where children *blossom.*

9901 272nd Pl. NW, Stanwood, WA 98292 • 360-629-2126
www.josephinecc.com

THE LAW OFFICES OF

JACOBS & JACOBS

HAVE YOU OR A LOVED ONE BEEN INJURED IN AN ACCIDENT?

- Automobile Accidents
- Boating Accidents
- Bus Accidents
- Dental Malpractice
- Dog Bite Injuries
- Drunk Driving Injuries
- Head & Brain Injuries
- Insurance Claims
- Medical Malpractice
- Motorcycle Accidents
- Pedestrian Injuries
- Slip & Fall Injuries
- Spinal Injuries
- Trucking Accidents
- Workplace Injuries
- Wrongful Death

Serving Puyallup and the Puget Sound Area since 1893

FREE CONSULTATION/CASE REVIEW

(253) 845-0577 or (866) 289-HELP

jacobsandjacobs.net

Habla Español

Your Trusted and Local Personal Injury Attorneys

114 E Meeker | Puyallup, WA 98372

Call Us Today (425) 644-8386
14700 NE 8th Street Suite 115
Bellevue, WA 98007

Dr. Steven Thain, D.C.

Chosen by the International Medical Advisory Board on Spinal Decompression as among

"THE BEST SPINAL" DECOMPRESSION PHYSICIANS IN AMERICA

DISC Centers of America – Bellevue is an IDD Certified Center in Non-Surgical Spinal Decompression (NSSD).

Dr. Steven Thain, DC holds a dual national certification as well as a Masters Certificate in NSSD from the IMABSD. He is an instructor at the National Certification Program and is a member of the I.D.E.A. (International Disc Education Association). He was recently honored by being appointed to the International Medical Advisory Board for Spinal Decompression (IMABSD). All the physicians at the Bellevue Disc Center are certified in NSSD.

Learn how the latest cutting edge technology can help you. Call for a consultation.

www.BellevueDiscCenter.com

Stillwell Family Chiropractic Center

MODERN CARE, OLD FASHIONED CARING

Dr. William J. Stillwell

The caring staff at Stillwell Family Chiropractic treat the body, mind, and spirit. We believe in treating each individual with a comprehensive strategy involving physical adjustments, massage therapy, education, and wellness planning. Effective, gentle treatments from the friendly staff at Family Chiropractic Center have freed many people from debilitating pain and the need for medication. Our balance of holistic treatment and sound health knowledge ensure that you are in good hands.

We are proud to offer the following services:

- Massage Therapy
- Chiropractic Adjustments
- Exercise Counseling
- Wellness Planning

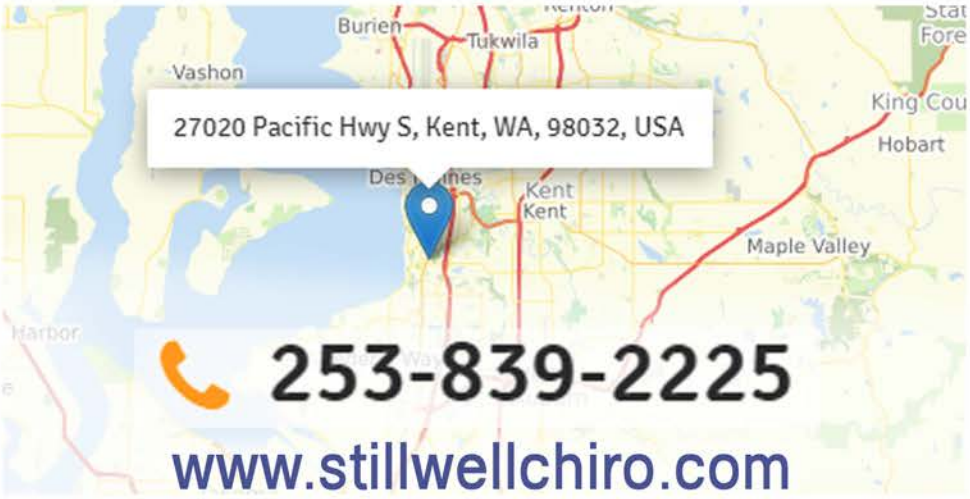

CAUSEY WRIGHT™ | INDUSTRIAL STRENGTH LAW

6+ YEARS LISTED BY Super Lawyers

HELPING YOUR PATIENTS NAVIGATE THE L&I LABYRINTH

Brian Wright
Jane Dale

Super Lawyers: Top Rated Lawyers and Rising Stars

Avvo 10 Legal. Easier.

When a claim becomes a barrier to treatment or return to work, or problems with benefit denials and claim closures arise, we can help.

We'll educate your patients about the industrial insurance system, their rights and responsibilities, and advocate for their needs. We'll focus on the legal issues while you focus on providing treatment.

CALL (206) 292-8627 | REACHUS@CAUSEYWRIGHT.COM

10 NW Providers Top 10 Rehab Centers & Treatment Specialists

WHITE HOUSE
RECOVERY & DETOX

White House Recovery & Detox
(800) 510-5393
Detox & Rehab in Los Angeles
4015 Peoria Avenue
Simi Valley, CA 93063
www.reoveryatwhitehouse.com

ACCESS Capabilities, Inc.

ACCESS Capabilities, Inc.
(808) 334-0979
Mental health, substance abuse, and Violence Intervention Services
75-184 Hualalai Road #200
Kailua Kona, Hawaii 96740
www.accesscapabilitiesinc.com

Bridge House
(808) 322-3305
A Unique Clean and Sober Living Environment for Men and Women located on the Big Island of Hawaii
P.O. Box 2489
Kailua-Kona, Hawaii 96745
www.bridgehousehawaii.org

The Clearing
alter your life

The Clearing
(425) 287-5735
Residential Rehab & Recovery Healing Underlying Core Issues
2687 West Valley Road
Friday Harbor, WA 98250
www.theclearingnw.com

OCEAN RECOVERY

Ocean Recovery
(949) 942-8495
Building a Foundation for Success Successfully treating addiction and eating disorders since 2002
1115 West Balboa Boulevard
Newport Beach, CA 92663
www.oceanrecovery.com

STAR
DETOX CENTER

STAR Detox Center
(844) 557-6237
Dedicated to helping men struggling with ongoing substance abuse issues
3843 - Bristol Street # 620
Santa Anna, CA 92704
detoxoforangecounty.com

New Frontier
A Non-Profit Corporation

New Frontier Behavioral Health
(800) 232-6382
Psychiatric, mental health, co-occurring, substance use disorders and gambling addiction services
1490 Grimes Avenue
Fallon, NV 89406
www.newfrontiernv.us

Would you like to receive information about participating in our clinical referral program?
Call us at (206) 745-3970 or email us at programs@nwproviders.com

The information provided in this advertisement is offered for informational purposes only; it is not offered as and does not constitute medical or business advice.

RobertsJones

ATTORNEYS AT LAW

Kennewick & Seattle Attorneys Successfully Defending Your Rights

Tyler Roberts

We pride ourselves on a very hand's on, personal relationship with our clients. We've navigated these waters and want nothing more than to see you safely to the other side. We meet with you from the very first consultation and will be the same attorneys with you in the event that your case goes to trial.

Dylan Jones

We're here to help if you need us.

Auto & Trucking Accidents
Insurance Claims & Policyholder Rights
Washington Construction Accidents
Personal Injury & Wrongful Death

We Care About Your Case

(206) 231-5204 | (509) 557-3381

robertsjoneslaw.com

Visiting Angels®

LIVING ASSISTANCE SERVICES

We Care Every Day, In Every Way.

Visiting Angels Can Help...

VISITING ANGELS • SELECT YOUR CAREGIVER! • America's Choice In Homecare

Senior Care for Total Peace of Mind

- Bathing Assistance
- Assistance with Walking
- Shopping
- Friendly Companionship
- Dressing Assistance
- Errands
- Light Housekeeping
- Flexible Hourly Care
- Grooming
- Medication Reminders
- Meal Preparation
- Respite Care for Families

(888) 943-3208

www.visitingangels.com/seattlewa

www.visitingangels.com/renton

Medicinal & Adult Use Cannabis Business Formation

Award Winning Legal Services • Personal Attention • Quality • Affordable

Cannabis Business Start-Up Services for Everyone

Wolfgang Kovach, Esquire

Thank you for connecting with our law firm.

Our firm, Medicinal & Adult Use Cannabis Business Formation, works side-by-side with cannabis entrepreneurs in order to obtain their California and local Jurisdiction licenses to Legally: Cultivate, Manufacture, Distribute and/or make Retail Sales of Cannabis products in California under the authority of the Medicinal & Adult Use Cannabis Regulation & Safety Act (MAUCRSA).

Highly recommended by the cannabis community and entrepreneurs, our office provides regulatory compliance to individuals and businesses to obtain and maintain a cannabis business licenses.

Areas of Practice

- FORMATION OF YOUR CANNABIS BUSINESS ENTITY TYPE (CORP – LLC)
- APPLICATION ASSISTANCE FOR STATE AND LOCAL CANNABIS LICENSE
- STANDARD OPERATING PROCEDURES FOR YOUR SPECIFIC LICENSE TYPE
- ADD ADDITIONAL OWNER(S) TO LICENSE TYPE
- STOCK (CORP) OR MEMBERSHIP INTEREST PURCHASE (LLC) AGREEMENTS

Office: (888) 828-2483

info@maucrsa-cannabis-attorney.com

By Appointment Only

www.maucrsa-cannabis-attorney.com

28202 Cabot Rd. Suite 300,
Laguna Niguel, CA 92677

1101 California Ave., Suite 100
Corona, CA 92881

20 NW Providers Top 20

Hanson Chiropractic and Massage
Dr. Michael Hanson
11300 Roosevelt Way NE Suite 201
Seattle, WA 98125
(206) 306-2494
www.hansonchiropractic.net

Chiropro Care
Dr. Chanil Jung
6840 Fort Dent Way Ste 120
Tukwila, WA 98188
(206) 466 1880
www.chiroprocare.com

Seattle Northeast Chiropractic
Dr. Chong Lee (Greg), DC
11734 15th Ave NE
Seattle, WA 98125
(206) 364-9501
www.seattlenechiropractic.com

Stillwell Family Chiropractic
Dr. WIlliam J. Stillwell
27020 Pacific Hwy S, ste B
Kent, WA 98032
(253) 839-2225
www.stillwellchiro.com

Midway Chiropractic
Dr. Craig Kagetsu, BSc, DC, c.ART, CKTP, Clinic Director
23100 Pacific Hwy. Ste 201
Des Moines, WA 98198
(206) 824-9500
www.midwaychiropractic.com

Fairwood Chiropractic
Dr. Max Bicoff, DC
14410 SE Petrovitsky Rd #109
Renton, WA 98058
(425) 226-1856
www.fairwoodchiro.com

The information provided in this advertisement is offered for informational purposes only; it is not offered as and does not constitute medical advice.

Chiropractors

Bakke Chiropractic Clinic
Dr. Danan Bakke, B.S., D.C. , C.C.S.T.
5220 Pacific Ave.
Tacoma, WA 98408
(253) 472-3365
www.bakkechiroclinic.com

Lake Meridian Chiropractic
Dr. Danene M. Saggau, DC, BCAO
12901 SE Kent-Kangley Rd
Kent WA 98030
(253) 630-1575
www.lakemeridianchiropractic.com

Bellevue Disc Center
Dr. Steven Thain, DC
14700 NE 8th Street Suite 115
Bellevue, WA 98007
(425) 310-4364
www.bellevuedisccenter.com

Positive Chiropractic and Wellness
Dr. Ehren Pace, D.C. and Dr.Jon Conner Cuevas, DC
13118 121st Way N.E. Ste. 100
Kirkland, WA 98034
(425) 820-2773
www.positivechiropracticandwellness.com

Mount Vernon Chiropractic
Dr. Pete and Dr. Scott
1600 Roosevelt Avenue, Ste A,
Mount Vernon, WA 98273
(360) 428-0304
www.mountvernonchiro.com

Parkside Back & Neck Care
Jay Campbell, DC
19125 33rd Ave W #D
Lynnwood, WA 98036
(425) 776-8787
www.parksidebackandneck.com

YOUR BUSINESS HERE!

Would you like to receive information about participating in our partnership programs?
Call us at (206) 745-3970 or email us at programs@nwprovidersdirectory.com

Your Local Lawyers - Ready to Stand by You in Court Or Out-of-Court.

Hillary Dawn

ATTORNEY, VAN SICLEN STOCKS FIRKINS

721 45th Street NE, Auburn, WA 98001
253.859.8899 • www.vansiclen.com

Hillary combines a compassion and kindness for her clients during vulnerable times while also providing aggressive advocacy in court when needed.

- Estate Planning
- Probate
- Wills and Trusts
- Elder Law
- Guardianships
- Family Law

VSF Van Siclen Stocks Firkins
ATTORNEYS AT LAW

info@vansiclen.com
(253) 859-8899

Your Local Lawyers - Ready to Stand by You in Court Or Out-of-Court.

Deborah Gordon

ATTORNEY, VAN SICLEN STOCKS FIRKINS

721 45th Street NE, Auburn, WA 98001
253.859.8899 • www.vansiclen.com

Deborah thrives in helping those with relationship turmoil, ranging from complex divorce litigation to simple, uncontested cases.

- Divorce & Family Law
- Custody
- Child Support
- Litigation
- Collaborative Law
- Mediation & Settlement

VSF Van Siclen Stocks Firkins
ATTORNEYS AT LAW

info@vansiclen.com
(253) 859-8899

Let's Work Together

We partner with health care workers like you to find the right resources for seniors.

FREE SERVICE FOR SENIORS AND FAMILIES • FREE SERVICE FOR SENIORS AND FAMILIES

- A -

FREE SERVICE

Senior care options can be overwhelming and confusing.

We help families navigate all their options to live their best life – getting the care they need while supporting their independence.

We help make your lives easier!

How we can help you help seniors

- A FREE in-depth consultation to identify needs
- Discuss financial options, location, and preferences
- Provide a personalized list of local housing options including family homes, assisted living, & memory care
- Set up and tour communities with the family
- Once the right place is selected, we make transitions easy!

oasis SENIOR ADVISORS®

Call us to see how we can help!

425.526.7111

Rob Young, CSA

Certified Senior Advisor®

RYoung@YourOasisAdvisor.com

OasisSeniorAdvisors.com

HIPAA Powered By Compliancy Group

20 NW Providers Top 20

Karen Morgan Physical Therapy
Karen A. Morgan, PT, DPT
119 N. Commercial St. Suite 660
Bellingham, WA 98225
(360) 383-5045
www.kmdpt.com

MediTouch

Diversified Movement Therapy
Meditouch Clinic
Judith Rosevear-Pusey, M.S.,OTR/L
875 140th Ave NE #103
Bellevue, WA 98005
(425) 531-9886
www.seattle.meditouchclinic.com

MindBodyMED
CHIROPRACTIC + MASSAGE + WELLNESS

MindBody Med
Dr. John Chevigny, DC, CCSP, CSCS
2705 NE 65th St.
Seattle, WA 98115
(206) 523-9000
www.mindbodymedseattle.com

Premier Chiropractic - Renton
Dr. Gurpreet Gill, DC
17620 140th Ave. SE Ste. C-5
Renton / Fairwood, WA 98058
(425) 228-2225
www.chiropractorgill.com

UNION CENTER FOR HEALING
Union Center For Healing Integral, PLLC
Evolutionary Medicine for the Individual and Community

Union Center For Healing
Acupuncture, Mercier Therapy, Massage Therapy, Biofeedback
2100 E. Union Street
Seattle, WA 98122
(206) 329-2060
www.unioncenterforhealing.com

Clinic of Orthopaedic & Sports Physical Therapy
Camaron Miller
2420 S Union Ave Ste 130
Tacoma, WA 98405
(253) 752-1070
www.physicaltherapytacoma.com

Inglewood Physical Therapy

Inglewood Physical Therapy
14050 Juanita Dr NE, Ste B
Kirkland, WA
(425) 821-3775
www.inglewoodpt.com

VITALIA
HOLISTIC HEALTH CENTRE

Vitalia Holistic Health
JoAnna Forwell, ND
1836 Westlake Ave N Ste 201
Seattle, WA 98109
(206) 729-6100
www.vitaliahealth.com

The information provided in this advertisement is offered for informational purposes only; it is not offered as and does not constitute medical or business advice.

Therapists & Rehabilitative/Restorative Service Providers

Cascade Rehabilitation Associates
3726 Broadway, Suite 104 Everett, WA 98201
12121 Harbour Reach Dr, Suite 100 Mukilteo, WA 98275
111 S 12th Street, Suite B Mount Vernon, WA 98274
10511 19th Ave Se, Suite B Everett, WA 98208
3710 168th St NE, Suite A102 Arlington, WA 98223
(360) 799-5091
www.cascaderehab.com

Cascade Rehabilitation Associates
16259 Sylvester Rd. SW, Suite 102 Burien, WA 98166
22659 Pacific Hwy S, Suite 201Des Moines, WA 98198
1010 S. 336th St., Suite 112 Federal Way, WA 98003
13050 Military Rd. S Tukwila, WA 98168
4700 42nd Ave. SW, Suite 510 Seattle, WA 98116
(360) 799-5091
www.highlinept.com

Pioneer Therapy Team
Karen Allen Witters, OTR/L
324 E Pioneer
Puyallup, WA 98372
(253) 377-6285
www.pioneertherapycenter.com

Summit Rehabilitation
9514 4th Street NE, Suite 101 Lake Stevens, WA 98258
3719 88th Street NE, Suite A Marysville, WA 98270
15906 Mill Creek Blvd, Suite 106 Mill Creek, WA 98012
231 Avenue D Snohomish, WA 98290
507 State Route 2, Suite E Sultan, WA 98294
(360) 799-5091
www.summitrehab.com

Atlas Physical Therapy & Industrial Rehabilitation
Dr. Titonath Dith
13410 Hwy 99, Suite 204
Everett, WA 98204
(425) 742-7300
www.atlaspt.org

Edge Physical Therapy & Rehabilitation
37624 SE Fury Street, Ste C201
Snoqualmie, WA 98065
(425) 292-0223
www.edgeptandrehab.com

Would you like to receive information about participating in our partnership programs?
Call us at (206) 745-3970 or email us at programs@nwprovidersdirectory.com

Griswold HOME CARE

Exceptional Service for Over 30 Years

Griswold Home Care Help You Live in the Place You Love

Quality Care at Affordable rates for aging adults who needs assistance with daily living activities. That's the commitment you'll receive from independent co-owners and operators Ken Krajewski and Settie Safa at Griswold Home Care.

Griswold Home Care of Bellevue/East-side established in 2008, is one of 180 Griswold Home Care franchises across the country, and we're the only Griswold located in Washington State. We cover the King and part of the snohomish county.

A twist of fate brought my wife and I together a decade ago and presented an opportunity to pursue our passion which was helping elders and people in need. We like many families cared for our loved ones that we lost after long battles to cancer.

We began volunteering at an adult daycare centers, helping our neighbors and friends who needed help. After researching a variety of business ventures, we chose to embark upon a mission to refer caregivers who can provide high-quality home care to members of the senior community. The experienced and vetted CNA caregivers we refer provide a quality home care services, allowing seniors to stay in their homes and maintain their independence without compromising safety or quality of life.

We liked Griswold Home Care model and the story of Jean Griswold who founded the organization. Jean Griswold opened her initial home care company in 1982. She named the company Overnight Sitting Services because there was virtually no overnight companionship for the frail elderly at the time. Jean started the company working from her dining room table with the help of seminary students, and by 1989, it had ballooned into a $10-million, multi-state enterprise. There are many franchised home care facilities in the Puget Sound Region, but what sets Griswold Home Care apart from all the rest, is the way they conduct business. We believe it is extremely important to help people live where they are most comfortable, for as long as possible. With our team of certified caregivers and office staff, they're truly excited and humbled to provide Hourly, live-in care, respite care, overnight with sleep and other home care services to our community. We are very involved with the day to day business, we speak with our caregivers on a daily basis, and make sure we are always there for the client, no matter what time of day!

We introduce our caregivers to clients. That makes them more comfortable and allows us the opportunity to build a report with both the client and caregiver.

Our past caregiving experience make us understand our clients and what they're going through the difficult times. It is comforting when we relate to their experience, they know the empathy we give is real. We give the best care we can to our clients and to their families too; providing the assurance that their mom or dad is in safe hands. We communicate well and give support to family members since we know they're going through difficult times. We listen to their struggles and try to help them be strong through the process. With over 35 years of exceptional service and a solid work ethic we put our clients' needs first! Griswold Home Care offers a FREE in-home care assessment to discuss options and based on the client's need develop a comprehensive care plan. Griswold Home Care / Ken and Settie at 425-922-1617 to schedule a free in- home assessment today!

Overnight Care - Live-in - 24 hr Care - Hourly Care

Griswold HOME CARE

Delivered with Heart

4- 102nd AVE NE
Bellevue, WA 98004

425-922-1617

SPECIALTIES

- Adults with Disabilities
- Home Care for Alzheimer's, Dementia, & Wander Risk
- Fall Prevention & Recovery
- Neuromuscular
- Post Surgery & Rehab
- Companionship

SERVICES

- Companion Care
- Homemaking Care
- Hospice & Palliative Care
- Personal Care
- Respite Care
- Drive to Appointments
- Errand & Shopping

FREE *in Home Consultation*

GriswoldHomeCare.com

A Disabled Veteran Owned and Operated Company

5 NW Providers Top 5 Vision & Eye Care Service Providers

Dr. Stephen Nevett and Associates, P.C
401 NE Northgate Way Suite 530 Seattle, WA 98125
(206) 364-2273
401 NE Northgate Way Suite 602 Seattle, WA 98125
(206) 363-1860
www.drnevett.com

Visionaire Eyecare
22511 Highway 99, Suite #112,
Edmonds, WA 98026
(425) 670-9888
www.visionaireeyecare.com

Family Eye Clinic
28815 Pacific Hwy S Suite #2
Federal Way, WA 98003
(253) 941-7074
www.visionsource-familyeyeclinicfedway.com

YOUR BUSINESS HERE!

Would you like to receive information about participating in our partnership programs?
Call us at (206) 745-3970 or email us at
programs@nwprovidersdirectory.com

The information provided in this advertisement is offered for informational purposes only; it is not offered as and does not constitute medical or business advice.

Annie's Personal Care Home Care, LLC

Where we offer A Personal touch

ANNIE'S PERSONAL CARE HOME CARE, LLC

Phone: 215-885-5500 **Fax:** 215-885-5501

www.AnniePersonalCare.com

✓Quality Home Care Services at Affordable Rates

Trust ANNIE'S PERSONAL CARE HOME CARE, LLC to give your loved one the utmost care they need. The assistance we provide includes:

- Personal Services
- Complete/Partial Bathing:
  - Bed Bath
  - Shower/Tub
- Grooming
- Shaving
- Skin Care
- Hair Care
- Foot Care
- Toileting
- Incontinence Care
- Denture Care

Areas We Serve in Pennsylvania:

Bucks County • Delaware County, Including Chester • Montgomery • Philadelphia

To request a free quote or estimate, please call, email, or leave us your contact details by filling out our online form.
We will respond to you at the soonest possible time, or stop in our office at 261 Old York Road Suite #401 Jenkintown, PA 19046

ATON CENTER

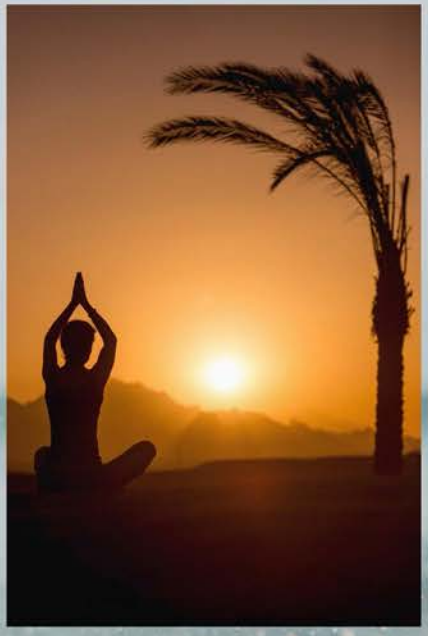

THE JOINT COMMISSION NATIONAL QUALITY APPROVAL

WWW.ATONCENTER.COM

877-819-3477

ATON IS A LUXURY INPATIENT DRUG AND ALCOHOL REHABILITATION CENTER LOCATED IN A SERENE UPSCALE NEIGHBORHOOD ON 5 ADJOINING ESTATES TOTALING 10 ACRES, IN NORTH COUNTY SAN DIEGO. IT IS OUR MISSION TO HELP EACH INDIVIDUAL FIND RECOVERY, WHILE EQUIPPING OUR RESIDENTS WITH THE TOOLS NECESSARY TO LIVE HEALTHY, SUBSTANCE FREE LIVES. TREATMENT PLANS ARE INDIVIDUALIZED TO MEET EACH RESIDENT'S UNIQUE NEEDS. SELF-CARE AND BALANCE ARE HALLMARKS OF OUR PROGRAM. RESIDENTS RECEIVE A MINIMUM OF 20 HOURS OF THERAPY PER WEEK, AND ONE HOUR OF INDIVIDUAL THERAPY PER DAY. INCLUDED IN YOUR ATON EXPERIENCE ARE FOUR HOLISTIC SESSIONS PER WEEK, THESE INCLUDE, BUT ARE NOT LIMITED TO: MASSAGE, ACUPUNCTURE, HYPNOTHERAPY, PERSONAL TRAINING AND MORE. WE BELIEVE THAT A COMFORTABLE AND SAFE DETOXIFICATION IS ESSENTIAL, AND ENSURE THERE IS A NURSE ON SITE TWENTY-FOUR HOURS PER DAY SEVEN DAYS PER WEEK.

20 NW Providers Top 20 Psychologists,

Envision Counseling
Kim McBride, Clinical Director, PhD Candidate, LMFT, LMHCA
Julie's Landing 2100 Westlake Ave N Suite 201 Seattle, WA 98109
Cabrini Medical Tower 901 Boren Ave Suite 1020 Seattle, WA 98104
Ellensburg 1206 N Dolarway, Suite 206 Ellensburg, WA 98926
Canyon Park Business Center 22125 17th Ave SE, Suite 101 Bothell, WA 98021
(206) 858-1177
www.envisioncounseling.net

Counseling West Seattle
Toni Napoli, MA, LMHC
7025 California Ave. S.W. Unit C
Seattle, WA 98136
(206) 938-5947
www.counselingwestseattle.com

NW Family Psychology
Steve Tutty, PhD
2800 E. Madison Suite 306
Seattle, WA 98112
(206) 624-0271
www.nwfamilypsychology.com

Oxana Kulakova, Counselor
Oxana Kulakova, MA, LMHCA
1818 Westlake Ave E#304,
Seattle, WA 98109
(425) 559-9438
www.oxanacounseling.com

Opal: Food+Body
Holistic Eating Disorder Treatment
1100 NE 45th Street, Suite 600
Seattle, WA 98105
(206) 926-9087
www.opalfoodandbody.com

Hallowell Todaro ADHD Center
Lesley Todaro, LMFTA, CDPT
5502 34th Ave NE Seattle, WA 98105
505 Market Street, Suite B Kirkland, WA 98033
(425) 999-4227
www.hallowelltodarocenter.org

Susan Still Counselor LMHC
Susan Still LMHC
411 W Mercer St
Seattle, WA 98119
(206) 281-8865
www.susanstilllmhc.com

The information provided in this advertisement is offered for informational purposes only; it is not offered as and does not constitute medical or business advice.

Therapists and Counselors

New Life Recovery Solutions
Bill Redinger, Executive Director
12330 NE 8th St Suite 100
Bellevue, WA 98005
(425) 329-8816
www.nlrsnow.com

Emmaus Counseling Center
Dr. Richard Wemhoff, Ph.D
8290 165th Ave. NE
Redmond, WA 98052
(425) 869-2644
www.emmauscounseling.net

Geraldine Helwing
Counselor, MS, LMHC, BCPC, BC, PTSD
627 Fifth Street Ste 201-A
Mukilteo, Washington 98275
(425) 319-7324
https://www.psychologytoday.com/us/therapists/geraldine-helwing-mukilteo-wa/126343

Patricia McKee M.A.
Patricia McKee M.A.
4915 25th Avenue NE, Suite 208 west
Seattle, WA 98105-5667
(206) 903-9434
www.pmckee.com

Good Intentions Counseling Services
Phillip M. Carr, LICSW
2910 E Madison St, Suite 112
Seattle, WA 98112
(206) 556-6913
www.goodintentionscounseling.com

Northwest Family Life
Amy Crook, LMFT
12360 Lake City Way NE, Suite 420
Seattle, WA
(206) 363-9601
www.northwestfamilylife.org

Bluestone Psychological Services
Julie Hanson, Psy.D., LMHC, YRT-500
The Edmonds Medical Center
7614 195th St SW #200
Edmonds, WA 98026, USA
(425) 775-4059 x 1
www.bluestoneps.com

Would you like to receive information about participating in our partnership programs?
Call us at (206) 745-3970 or email us at programs@nwprovidersdirectory.com

10564 5th Ave NE, #203
Seattle, WA 98125
(206) 367-1345
www.northgatehearing.com
@northgatehearing

Comprehensive hearing evaluations
Tinnitus evaluation and treatment
Ototoxicity monitoring
Hearing aid dispensing and fitting
Custom earmolds and hearing protection
Bone anchored hearing aids
Cochlear implants
Assistive listening devices
Hearing aid repairs
In office services

"We listen so you can hear."
Our staff of hearing professionals will provide you with the best care in the industry.

PACIFIC NORTHWEST

LOVE FRESH • LOVE LOCAL • LOVE DELIVERY

Your QFC Pharmacy offers these services right where you shop:

- A complete line of vaccinations, including:
  - COVID-19 Vaccine
  - RSV Vaccine
  - Flu Vaccine
  - Hepatitis A & B Vaccines
  - HPV Vaccine
  - Measles, Mumps & Rubella Vaccines
  - Meningococcal Vaccine
  - Pneumococcal Vaccine
  - Shingles Vaccine
  - Tdap Vaccine
  - Travel Vaccines
- Automatic refills for your ongoing prescriptions and notifications when they're ready
- Health screenings & coaching

See your Pharmacy for more information.

To find your neighborhood QFC Pharmacy, visit:

www.qfc.com/pharmacy

QFC Quality Food Centers

Pharmacy

20 NW Providers Top 20

Bergman Draper Oslund Udo
Justice for Victims of Asbestos Disease
821 2nd Avenue, Suite 2100
Seattle, WA 98104
(206) 957-9510
www.bergmanlegal.com

Causey Wright
Brian Wright
2601 4th Avenue Suite 700
Seattle, WA 98121
(206) 292-8627
www.causeywright.com

NLE Law / Nelson, Langer, Engle PLLC
Mike Nelson, Fred Langer, Aaron Engle
12055 15th Ave NE
Seattle, WA 98125
(206) 623-7520
www.nlelaw.com

Gregg E. Bradshaw, LLC
Gregg E. Bradshaw
1011 East Main Street Suite 455
Puyallup, WA 98372
(253) 256-1255
www.bradshawlawfirm.com

Legal Firms and Attorneys

Weinstein Caggiano PLLC
Brian Weinstein, Alex Caggiano and Dylan Johnson
600 University Street, Suite 1620
Seattle, WA 98101
(800) 406-1690
Fiercely Advocating for You
www.weinsteincaggiano.com

Medicinal & Adult Use Cannabis Business Formation
Wolfgang Kovach, Esquire
1101 California Ave
Corona, CA 92881
28202 Cabot Rd #300
Laguna Niguel, CA 92677
(888) 828-2483
www.maucrsa-cannabis-attorney.com

Gregory Marshall, P.S.
Greg Marshall
3206 Wetmore Ave, Suite 13
Everett, WA 98201
(425) 212-9945
www.greg-marshall.com

Jacobs & Jacobs Attorneys At Law
Thomas E. Jacobs
114 East Meeker
Puyallup, WA 98372
(253) 845-0577
www.jacobsandjacobs.net

Van Siclen Stocks Firkins
Deborah Gordon and Hillary Dawn
721 45th Street NE
Auburn, WA 98002
(253) 859-8899
www.vansiclen.com

Would you like to receive information about participating in our referral programs?
Call us at (206) 745-3970 or email us at programs@nwproviders.com

The information provided in this advertisement is offered for informational purposes only; it is not offered as and does not constitute medical or business advice.

WHERE THE TIDE TURNS, LIVES TRANSFORM

REAL COURAGE IS ASKING FOR HELP. THE JOURNEY IS NOT AN EASY ONE, BUT LONG-TERM RECOVERY IS POSSIBLE.

SUCCESSFULLY TREATING ADDICTION AND EATING DISORDERS **SINCE 2002**

LET US HELP YOU TODAY **949-577-6810**

Eating Disorder Treatment

Gender Specific Treatment Programs

Substance Abuse Program

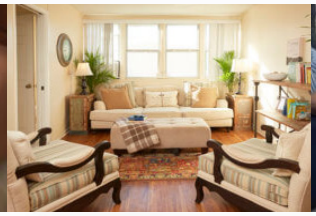

Dual Diagnosis

90 Day Extended Care

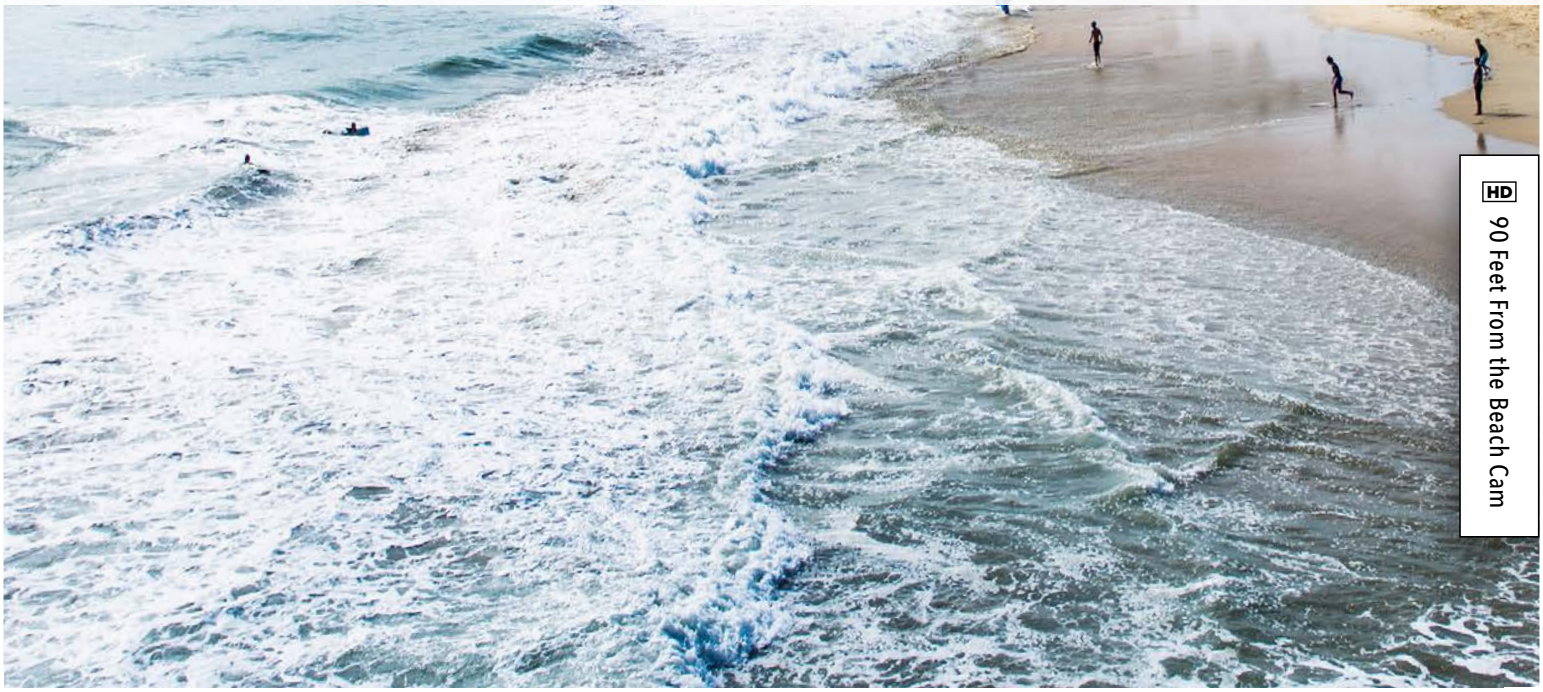

Administrative Offices: 1115 West Balboa Blvd. Newport Beach, California 92663
949.577.6810 Fax: 949.675.5797 www.oceanrecovery.com

Your loved one deserves the best &
you deserve peace of mind knowing they're in great hands!

At Care Indeed, we believe in a holistic approach to care – offering a wide range of services so you can find the perfect care solution at any stage of your health journey. Our caregivers are professionally trained and licensed to support clients with:

Great Place To Work® Certified JUN 2019-JUN 2020 USA ™

- Hourly care
- Transition & Discharge Care
- 24/7 Home Care Assistance
- Hospital Sitting
- Personal Concierge Services
- Transportation
- Supplemental Staffing
- Alzheimer's Dementia Care
- Specialized Care
- And more!

Nationally recognized as Great Place to Work® Certified

We're here to help.....

10400 NE 4th St.
Bellevue, WA 98004

Schedule a complimentary consultation today, call
(425) 426-3046

NW Family Psychology

CLINICAL, CONSULTING & FORENSIC PSYCHOLOGY

As a multidisciplinary team of specialists in family therapy & counseling, psychological & neurodevelopmental assessments, and forensic services, we offer comprehensive care for children, adolescents, young adults and families.

Child/Adolescent Testing

- **Neuropsychological testing**
  - Cognitive deficits
  - Sports concussions
  - Auto accidents
- **Psychological testing**
  - Autism
  - ADHD
  - Complex mood disorders
  - Learning disabilities
  - Gifted assessments
- **504/IEP**
  - Tailored academic/ therapeutic curriculums
  - College board accommodations
- **Educational consulting**
  - Testing and therapeutic/ academic placement

Adult Testing

- **Neuropsychological testing**
  - Medical injuries
  - Auto accidents
  - Work related injuries
  - ADHD
  - Cognitive deficits

Legal Testing/Consultation

- **Personal Injury Evaluations**
  - Medical malpractice
  - Auto injuries
  - Work place injuries
- **Divorce**
  - Parenting evaluations
  - Relocations
  - Best interest recommendations
- **Work Product Reviews**
  - Evidence based critiques
  - Expert testimony

Seattle (206) 624-0271 | Silverdale & Bainbridge (360) 692-3970
Vancouver (360) 910-1522 | Portland (503) 454-6834

www.nwfamilypsychology.com

17620 140th Ave. SE Ste. C-5
Renton / Fairwood, WA 98058
Ph: (425) 228-2225
www.chiropractorgill.com

Welcome to Premier Renton Chiropractic

Top health issues we treat at our practice: accident cases, back pain, headaches, neck pain, sports medicine doctor and work injuries.

RELIEF
WELLNESS
CARE

- > Chiropractic Care
- > Corrective Exercises
- > Auto Accident
- > L&I patients
- > Spinal and Postural Screenings
- > Physiotherapy
- > Massage Therapy

SCHEDULE A FREE CONSULTATION

401 NE Northgate Way
Suite #530
Seattle, WA 98125
206.364.2273

VISION EXAMS

CONTACT LENS FITTINGS

MEDICAL EYE CARE

REFRACTIVE SURGERY AND CATARACT CO-MANAGEMENT

DR. STEPHEN NEVETT AND ASSOCIATES, P.C.
OPTOMETRIC PHYSICIANS

www.drnevett.com

Emmaus' therapists are among the most respected in the area and have been selected because of their expertise in a variety of presenting issues and vast experience of therapeutic approaches.

And because each of our clients are unique, our therapists offer an exciting and varied approach for each of their clients struggling with issues preventing them from living their best life.

Get Started Today!

Call (425) 869-2644, ext. 0

scheduling@emmauscounseling.net

We Offer Clients:

- 25 Therapists & Psychologists with expertise working with clients ages 3+, adults, couples and families.
- Variety of therapeutic expertise & approaches.
- In-network preferred providers with most insurance plans including Medicare.
- Holistic approach working in concert with your health care practitioners to assist you in forming a well balanced life while emphasizing the importance of the whole and complete person both physically and psychologically.
- Extended weekday, evening & weekend appointments.

Bellevue, Bothell, Bothell Annex, Bothell Riverside, Issaquah, Kirkland, Lynnwood, Redmond, Redmond Annex and Woodinville.

www.emmauscounseling.net

UNION CENTER FOR HEALING
Union Center For Healing Integral, PLLC
Evolutionary Medicine for the Individual and Community
Founded in 2007, our center provides comprehensive holistic services and products. Our practitioners have expertise in treating acute and chronic pain, gynecological conditions, chronic illness, mental health disorders, digestive disorders, trauma, chemotherapy side effects, and more. We treat all ages including teens and children.
Acupuncture and Herbal Medicine
Wellness Consultations
Massage Therapy
Mercier Pelvic Health Therapy
Cranial Sacral Therapy
Cosmetic Acupuncture
Meditation and Mindfulness
Energy Healing
Classes
Wellness Products
Union Center For Healing
2100 E. Union Street
Seattle, WA 98122
Phone: 206-329-2060
www.unioncenterforhealing.com

NEWPORT BEACH
RECOVERY CENTER
(855)213-3869
www.newportbeachrecoverycenter.com
Your life does not get better by chance,
it gets better by change
– Gender specific programs
– Most insurance accepted
– Joint Commission accredited
– Individual and Group Therapy
– 12 Step and nontraditional recovery programs encouraged
– Detox and Residential Treatment
– Intensive Out Patient services
EMBRACE A NEW BEGINNING
Start Your Journey to Sober Living Today
Contact us for a free, no obligation, consultation.
Call toll free now for immediate assistance.
PREMERA
BLUE CROSS
OPTUM
UMR
aetna
Anthem
Cigna

Owada Law PC

Fighting for Justice. Getting you an award you deserve.

Family Law

Personal Injury

Wrongful Death

Workers' Compensation

WISHA

Audit

& More

Call for a free consultation

360.483.0700

Located in Lacey and Tukwila

975 Carpenter Rd. NE #204 Lacey, WA 98516

6840 Fort Dent Way, Suite 205 Tukwila, WA 98188

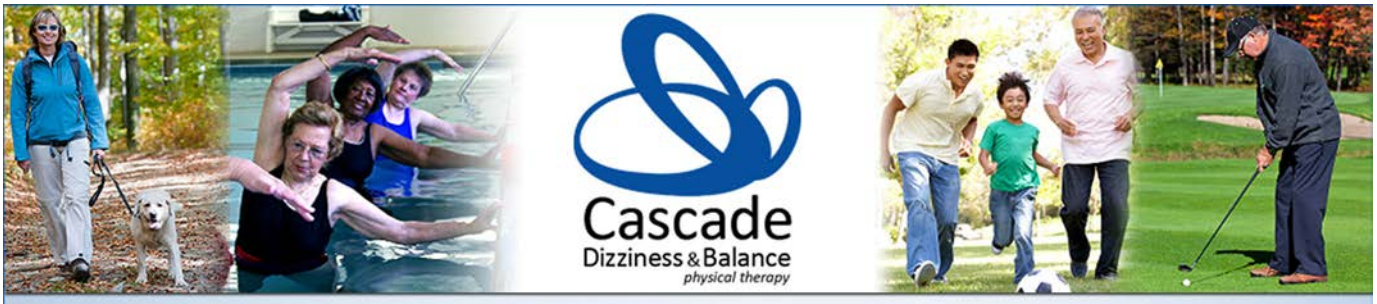

Cascade
Dizziness & Balance
physical therapy

Evidence-based care for dizziness and balance problems

Experienced therapists providing specialized care for:

- Balance problems
- Dizziness and vestibular disorders
- Headaches and migraines
- Breathing dysfunction

Phone: 206-925-3762 Fax: 206-324-3600
120 Lakeside Ave, Suite 210, Seattle, WA 98122
www.cascade-dizziness.com

FAMILY EYE CLINIC
A MEMBER OF *Vision Source*

WE BELIEVE LIFE IS ALL ABOUT YOUR VISION

How clear is your vision? Family Eye Clinic is the leading provider of optometry services and vision care products in the Federal Way community, and we want to help you achieve and maintain a clear vision for years to come.

(253) 941-7074

Duane L. Jackson, O.D. & Laura H. Lee, O.D.
28815 Pacific Hwy S Suite #2
Federal Way, WA 98003
www.visionsource-familyeyeclinicfedway.com

Open Daily
8am–11pm

21+

BALLARD'S ORIGINAL MEDICALLY ENDORSED

Herb's House

EST. 2013

Marijuana has intoxicating effects and may be habit forming. It can impair concentration, coordination, and judgment. Do not operate a vehicle or machinery under the influence of this drug. There may be health risks associated with consumption of this product. For use only by adults twenty-one and older. Keep out of the reach of children. Give Thanks. Share Love. herbshouse.org

CANNABIS MAY HELP

206.557.7388
herbshouse.org

DISCOVER A BETTER KIND OF PHARMACY

Offering the essentials you need for a balanced, healthy life.

WALK-IN B12 SHOTS!*

FULL-SERVICE PHARMACY
COMPOUNDING | IMMUNIZATIONS
QUALITY VITAMINS | SUPPLEMENTS

PHARMACA®
INTEGRATIVE PHARMACY

MADISON PARK
4130 E. MADISON ST

REDMOND
15840 REDMOND WAY

WALLINGFORD CENTER
1815 N. 45TH ST

WEST SEATTLE
4707 CALIFORNIA AVENUE SW

Count on Us to Fight for You

We understand that no one can replace a life that's been taken by mesothelioma. Or ease the pain of a family that's facing the consequences of an occupationally caused birth defect. But at Weinstein Caggiano, we work hard to help those who have suffered these losses.

Our highly experienced attorneys specialize in assisting families who have received devastating medical diagnoses. And we don't rest until our clients achieve the justice and financial compensation they deserve.

We are located in Seattle but are happy to travel to our clients wherever they live. If you're looking for effective, aggressive, and compassionate representation for your family's serious injury or loss, call or email Weinstein Caggiano today.

We can help. Let us fight for you.

Weinstein Caggiano PLLC

Weinstein Caggiano PLLC

600 University Street, Suite 1620, Seattle, Washington 98101

(206) 508-7070 lawyers@weinsteincaggiano.com www.weinsteincaggiano.com

CHIROPRACTIC
LAKE MERIDIAN

Get the Relief You Deserve!

Whether you suffer from headaches, migraines, back or neck pain, Lake Meridian Chiropractic in Kent, WA will help you regain your good health and get the relief you deserve!

Our expert team of Board Certified Chiropractors have been dedicated to delivering innovative, pain-free, safe and gentle treatments since 1990.

Our Services:

- Automobile Injury Treatment
- On-the-Job Injury Treatment
- Migraine/Headache Treatment
- Spinal Treatment
- Extremity Treatment
- Cranial Treatment
- Scoliosis Treatment
- Vertigo Treatment
- Spinal Decompression Therapy

I am saddened by thousands, and probably millions of patients that have problems that could be helped by Atlas Orthogonal Chiropractic care, but don't know it exists.

~Dr. Nicholas Gonazales, MD, Immunologist, Cancer Specialist

FREE Consultation

We accept most insurance plans. Including: Regence, Premera, Aetna, First Choice, United, Auto Insurance, PIP, Work Comp & Much More.

Lake Meridian Chiropractic
12901 SE Kent-Kangley Rd
Kent, WA 98030

Phone: (253) 630-1575
LakeMeridianChiropractic.com

Inglewood Physical Therapy
... because life shouldn't be about pain

★★★★★
Christopher Wong is a rare find when it comes to physical therapists. I've been treated by many therapists over the decades and he is the cream of the crop. The industry would be much improved if we could clone him.
~ Tom Shore

14050 Juanita Dr NE, Suite B
Kirkland, WA 98034
425.821.3775

http://inglewoodpt.com

Conveniently located in the Finn Hill-Inglewood Neighborhood

PT Pioneer Therapy Center

Our Occupational Therapy team is committed to client-centered care and maximizing your daily function

Most major insurances & cash pay accepted

Services Offered:

Hand Therapy • Arthritis • Work Injuries • Pediatric Therapy
Custom Splint and Orthotic Fabrication
Lower Extremity Therapy • Post-surgical Rehabilitation
Wellness Program and more!

324 E. Pioneer, Puyallup, WA 98372 pioneertherapycenter.com 253.377.6285

MindBody MED

CHIROPRACTIC + MASSAGE + WELLNESS

Pain? What Pain?

John Chevigny DC, CCSP, CSCS

At MindBody MED we specialize in coordination of care for musculoskeletal issues using a team approach.

Dr. John Chevigny, DC is the clinic director and is a board certified sports physician with a fellowship in sports medicine.

Whether you're looking for a solution to a recent injury, help with chronic pain or disease, or to perform better in sport or life we've got you covered.

CHIROPRACTIC CARE

SPORTS MASSAGE

FUNCTIONAL REHAB

AUTO ACCIDENTS

MindBody Med
2705 NE 65th St. Seattle, WA 98115

(206) 523-9000

www.mindbodymedseattle.com

Located in Snoqualmie, WA
Ph: (425) 292-0223
www.edgeptandrehab.com

EDGE
PHYSICAL THERAPY
& REHABILITATION

- Orthopedic Physical Therapy
- Sports Therapy
- Custom Foot Orthotics
- Graston Technique™
- Bike Fitting
- Video Gait Analysis

Edge Physical Therapy & Rehabilitation is a private practice in Snoqualmie that will guarantee you receive top-quality, individualized physical therapy that is provided directly by a therapist to allow you to not only participate in, but exceed in your active lifestyle.

Why choose us?

- Therapy is provided one on one directly by your physical therapist to provide you the highest degree of care
- Great hours that work for your schedule, including early mornings and late evenings
- Edge takes most major health insurance plans and is happy to verify your specific benefits as a courtesy

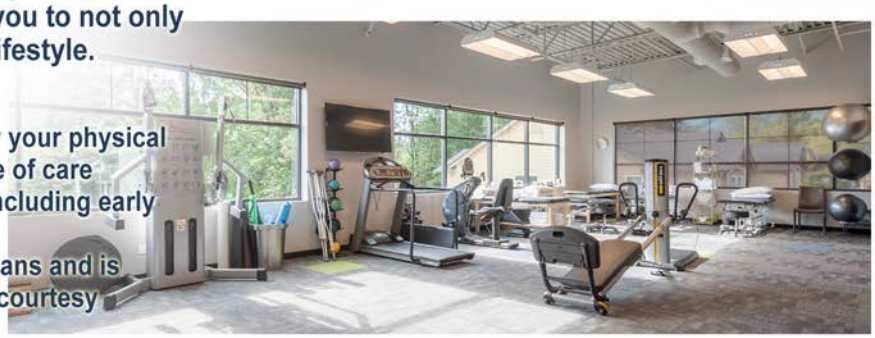

Wellness For The Entire Family!

POSITIVE CHIROPRACTIC + WELLNESS

Services:

-Diversified Chiropractic
-Massage Therapy
-Acupuncture
-Therapeutic Exercise
-Nutritional Counseling
-Wholefood Supplements
-Personalized Care

Treatment Of:

-Workers Comp Injuries
-Auto Injuries
-Sport Injuries
-Low Back and Leg Pain
-Neck, Arm and Shoulder
-Headaches/Migraines
And More!

Participating With:

-Regence
-Aetna
-United
-Cigna/Ash
-Kaiser PPO
-First Choice/Evergreen
-Most Major Insurances!

www.POSITIVECHIROPRACTIC.com

Admin@positivechiropractic.org ~ (425) 820-2773

CHIROPRO

Care

Dr. Chanil Jung DC, CCSP, CSCS, CKPT, CFMS, CFDM, CART, CGT

- Chiropractic Care
- Manual Therapy
- Therapeutic Exercise
- Class IV Laser
- Spinal Decompression
- Body Composition Screening

Chiropractic clinic
6840 Fort Dent Way Ste 120
Tukwila, WA 98188

Call Today!

(206) 466-1880

chiroprocare.com

Why SENIOR LIVING

SHOULD BE YOUR NEXT RX.

At MBK Senior Living, we nurture a culture of genuine care, one that puts the needs of residents and families at the forefront. What chiefly drives our success in the industry is the philosophy at the heart of our mission. It is our unrelenting commitment to providing relationship-based care and our keen attention to the individual. At any MBK Senior Living community, we are all family, and here is home.

THE BENEFITS OF SENIOR LIVING

- Peace of Mind vs. Living Alone
- New Friends
- Chef-Prepared, Nutritious Meals
- Freedom and Independence
- Additional Services and Care… When Needed
- Social and Wellness Activities
- Transportation

WARNING SIGNS THAT LIVING AT HOME IS NO LONGER SAFE

- Medication management issues
- Poor eyesight
- Social isolation
- Forgetting appointments
- Not paying bills on time
- Unable to keep up with daily chores and housekeeping
- Poor nutrition or malnutrition
- Home safety hazards such as poor lighting and loose carpeting

mbk
SENIOR LIVING

MBKSeattle.com

The Creekside
Independent Living
Woodinville, WA
(425) 908-0233

Island House
Assisted Living
Mercer Island, WA
(206) 743-9554

Northgate Plaza
Independent & Assisted Living
Seattle, WA
(206) 388-2098

Mountlake Terrace Plaza
Independent & Assisted Living
Mountlake Terrace, WA
(425) 329-7871

The Bellettini
Independent & Assisted Living
Bellevue, WA
(425) 533-9795

MediTouch
New Generation in Rehabilitation

ADVANCED PHYSICAL & OCCUPATIONAL THERAPY CLINIC

425-531-9886

www.seattle.meditouchclinic.com

BalanceTutor™

Leading Technology for Falls Prevention and Balance Rehabilitation

Services and Fields of Expertise

- Neurological Rehabilitation
- Pediatric Rehabilitation
- Sports Injury Rehabilitation
- Orthopedic Rehabilitation
- Tele-Rehabilitation
- Vestibular Rehabilitation

LEADING REHABILITATION TECHNOLOGY FOR UPPER AND LOWER EXTREMITIES

INSURANCES ACCEPTED

IMPROVE BALANCE, GAIT AND MOBILITY

Vestibular Rehabilitation

The difference is not just our technology its how we use it. Personal attention to each patient's recovery by an experienced team

Neurological

Customized treatments for post stroke, Parkinson, Multiple Sclerosis, CP, TBI...

Orthopedic Rehabilitation

Multi-disciplinary Fall Prevention Program is based on the latest research and leading Rehabilitation Technology

WHITE RABBIT CANNABIS

Medically Endorsed In Washington State

CONTACT

whiterabbitretailers@gmail.com

425.745.4242

www.whiterabbitcannabis.com

15928 Hwy 99,
Lynnwood, WA 98087

MEDICALLY ENDORSED

As required in the State of Washington to serve medically authorized patients for cannabis use.

SOCIAL

/wrwonderland

@thewhiterabbitude

@whiterabbitcannabis

WHEELCHAIR ACCESS

SPECIALIZING IN PRODUCTS INTENDED FOR MEDICAL AND THERAPEUTIC USE BY PATIENTS RECOMMENDED CANNABIS BY A HEALTH CARE PROFESSIONAL

White Rabbit Cannabis is a legal cannabis shop in Lynnwood Washington focused on medical and therapeutic use of cannabis. Only medically endorsed cannabis shops can serve medical patients who have been prescribed cannabis use for their ailments.

OUR COMMITMENT TO HEALTHFUL STANDARDS

WE MEASURE OUR VENDORS BY THEIR COMMITMENT TO HEALTHFUL PRACTICES AND HIGH QUALITY PRODUCTION STANDARDS

- We prioritize vendors with environmentally stable and organically sourced materials
- We place special emphasis on products designed for healthful and therapeutic use like tinctures and capsules
- We maintain full time medically endorsed staff members

CBD has become very popular as a non-addictive treatment for a variety of medications. CBD, which stands for "cannabidiol" is the non psychoactive compound found in the hemp and marijuana plant. Although CBD doesn't produce a "high", it is highly regulated in the United States. Therefore, it is important to understand the differences in CBD sources and medical uses.

CBD is found in both the hemp plant and its close relative Cannabis, aka marijuana. As of 2018, a farm bill was passed allowing farmers to grow hemp to process for CBD extraction. However, the final product must contain less than .03 percent THC. THC is one of the compounds found in cannabis that does produce an elevated state of mind.

In states like Washington, where cannabis has been legalized, companies are creating products containing CBD extracted from cannabis plants. Certain manufacturers specialize in creating products that supply ratios of CBD relative to THC. There are also strains of marijuana developed for high CBD percentages like the strain known as "Charlotte's Web". , "Harlequin" and "Sour Tsunami".

The Reason for Including THC in CBD products

Fortunately, the trend to legalize cannabis has promoted more research and a better understanding of the chemistry of THC and CBD and how they impact health. Studies show that there is a synergistic effect between the two compounds. In medical studies the efficacy of CBD hinges partly on the presence of THC. This is referred to as "the entourage effect".

Companies like Fairwinds produce "Ratio" tinctures and capsules to create various balances of THC and CBD. As a company focused on medical and therapeutic uses of cannabis, this is ideal for patients that may prefer or wish to avoid using THC.

CBD For Pain Management And Other Medical Uses

As of today, the purported list of ailments and conditions that CBD is shown to effectively treat continues to grow. Most notably, it has proven very effective in the treatment of seizures in epilectic children. However, it may also be an effective treatment for arthritis, reducing cancerous tumors, chronic migraines, anxiety, depression, and neuro pain management.

One of the main claims of the effects of CBD is a reduction in inflammation that is a common source of problems ranging from skin conditions to heart disease.

The good news is finally medical research to understand these benefits is moving forward, free of political prejudices that previously stymied any efforts to understand these compounds. As more studies find positive benefits, the stigma of marijuana use in general has diminished.

Is CBD Addictive?

One of the best aspects of CBD is that it doesn't balance negative aspects with positive effects for pain treatment. With opioid pain medications, there is always a risk of becoming addicted. However, with CBD there are no known addictive side effects. This holds true for CBD products that do contain some THC as well.

Can I Overdose On CBD?

There is no known case of anyone ever overdosing on CBD. In this regard, it has been claimed to be one of the safest ways to manage pain related symptoms like headaches or back pain.

What Does Medically Endorsed Mean In Washington State

In Washington State, some recreational cannabis shops like White Rabbit Cannabis are ***"medically endorsed".*** This means they are authorized by the State to issue medical cannabis ID cards. It also means there are staff in store that have passed an exam to prove their knowledge of medical uses of cannabis. Please remember that these staff members are not doctors and cannot give you medical advice. They can help you find the right product that may fit what your doctor has recommended.

While a medically endorsed staff does not necessarily possess a medical degree, and they are not allowed to provide medical advice per se, they are capable assisting medical patients with their health care providers recommendations for cannabis products.

Additionals Resources For Medical Marijuana

- Resources for Medical Patients
- State Marijuana Legality Info
- Additional marijuana resources
- CBD for Cancer

INDEX BY SPECIALTY

ANESTHESIOLOGY 61
GENERAL 61
PAIN 71

CHIROPRACTIC CARE 71

DENTISTS, ORTHODONTISTS, ORAL HEALTH CARE ... 71

FAMILY MEDICINE 72

LABORATORY MEDICINE 86
CHEMISTRY 86
GENETICS 86
HEMATOLOGY 86
HEMATOLOGY/TRANSFUSION 87
IMMUNOLOGY 87
INFORMATICS 87
MICROBIOLOGY 87
MICROBIOLOGY/GENETICS 88
MOLECULAR GENETICS 88
VIROLOGY 88

LEGAL SERVICES 88

MEDICINE 88
ALLERGY AND INFECTIOUS DISEASE 88
CARDIOLOGY 93
DERMATOLOGY 98
DERMATOLOGY SURGERY 99
ENDOCRINOLOGY 100
GASTROENTEROLOGY 101
GENERAL INTERNAL MEDICINE 105
GENETICS 122
GERONTOLOGY 122
HEMATOLOGY 123
NEPHROLOGY 124
ONCOLOGY 127
PULMONARY, CRITICAL CARE AND SLEEP 134
MEDICINE 134
RHEUMATOLOGY 137

NEUROLOGY 139

OBSTETRICS/GYNECOLOGY 144
FAMILY PLANNING 144
GENERAL 145
GYNECOLOGIC ONCOLOGY 146
HARBORVIEW WOMEN'S HEALTH 147
MATERNAL-FETAL MEDICINE 148
REPRODUCTIVE ENDOCRINOLOGY AND 149
INFERTILITY 149
RESEARCH 150
UROGYNECOLOGY 150
WOMEN'S HEALTH 150

ORTHOPAEDICS 151

OTOLARYNGOLOGY 155

PATHOLOGY 157

PEDIATRICS 161
ADOLESCENT MEDICINE 161
ANESTHESIOLOGY 162
BIOETHICS 162
CARDIOLOGY 162
CRANIOFACIAL MEDICINE 164
CRITICAL CARE MEDICINE 164
DERMATOLOGY 166
DEVELOPMENTAL MEDICINE 166
EMERGENCY MEDICINE 167
ENDOCRINOLOGY 167
GASTROENTEROLOGY 167
GENERAL PEDIATRICS 167
GENETIC MEDICINE 169
HEMATOLOGY-ONCOLOGY 169
HOSPITAL MEDICINE 171
IMMUNOLOGY 173
INFECTIOUS DISEASES 173
NEONATOLOGY 174
NEONATOLOGY 175
NEPHROLOGY 175
PULMONARY & SLEEP MEDICINE 176
RHEUMATOLOGY 177

PSYCHIATRY, PSYCHOLOGY, THERAPY & COUNSELING . 177
CHILD AND ADOLESCENT PSYCHIATRY, ... 177
HEALTH SERVICES AND PSYCHIATRIC 177
EPIDEMIOLOGY 177
GENERAL 178
HARBORVIEW MEDICAL CENTER 179
OFFICE OF CHAIR AND FACULTY AND STAFF 179
SERVICES 179

RADIATION ONCOLOGY 183

RADIOLOGY 187
BODY IMAGING 187
BREAST IMAGING 189
EMERGENCY RADIOLOGY 189
EMERGENCY TRAUMA 189
GASTROINTESTINAL RADIOLOGY 189
INTERVENTIONAL RADIOLOGY 190
MUSCULOSKELETAL RADIOLOGY 190
NEURORADIOLOGY 191
NUCLEAR MEDICINE 192
PEDIATRICS 193
RADIOLOGY 194
RESEARCH/NEURORADIOLOGY 194
THORACIC IMAGING 194

REHAB CENTERS & TREATMENT SPECIALISTS 195

REHAB MEDICINE 195

RETIREMENT, HOMECARE & ASSISTED LIVING COMMUNITIES 200

SURGERY 200
CTD 200
GSD 201
HMC 202
PED 203
PSD 204
TSD 205
VA 205
VSD 205

THERAPISTS & REHABILITATIVE/ RESTORATIVE SERVICES 206

UROLOGY 207

ANESTHESIOLOGY

GENERAL

ACCARDI-RAVID, Michelle
Acting Assistant Professor, Acting Assistant Professor
Harborview
Box 359724
mca9@uw.edu

ADAMS, Trevor
Assistant Professor/MD, Assistant Professor
Pediatric Anesthesiology
Seattle Children's
Box 359300
Box 359300, MS W-9824
Office Tel: ..... (206) 987-2704
Office Fax: ..... (206) 987-3935
trevor.adams@seattlechildrens.org

ALAMDARI, Ava
Acting Assistant Professor/MD, Acting Assistant Professor
Harborview
alamdari@uw.edu

ANDERSON, Corrie
Professor/MD, Professor
Pediatric Anesthesiology
Seattle Children's
Box 359300
Box 359300, MS W-9824
Office Tel: ..... (206) 987-2518
Office Fax: ..... (206) 987-3935
corrie.anderson@seattlechildrens.org

ARENAS, Alejandro
Acting Instructor and Senior Fellow/MD, Acting Instructor
UW Medical Center
Box 356540
alejan@uw.edu

ASHBY, Thomas C.
MD
St. Luke's Anesthesiology
Office Tel: ..... (208) 814-2400
Office Fax: ..... (208) 814-2921

BAILEY, J. Suzanne
MD
Intermountain Ambulatory Anesthesia
Office Tel: ..... (208) 489-4279
Office Fax: ..... (208) 489-4348

BALDINI, Angee
Acting Instructor and Senior Fellow/MD, Acting Instructor
UW Medical Center
Box 356540
angeeb@uw.edu

BALDRIDGE, Camellia
Acting Instructor and Senior Fellow/MD, Acting Instructor
Harborview
Box 359724
scbmd@uw.edu

BARNES, Christopher
Acting Assistant Professor/MD, Acting Assistant Professor
Harborview
Box 359724
barnesc@uw.edu

BENTOV, Itay
Associate Professor/MD, Associate Professor
Harborview
Box 359724
Box 359724
Office Tel: ..... (206) 744-3059
Office Fax: ..... (206) 744-8090
Site Tel: ..... (206) 744-8386
Site Fax: ..... (206) 744-8624
itayb@uw.edu

BHALLA, Paul
Assistant Professor/MD, Assistant Professor
Harborview
Box 359724
pbhalla@uw.edu

BHANANKER, Sanjay
Professor/MBBS, FRCA, Associate Professor
Harborview
Box 359724
Box 359724
Office Tel: ..... (206) 744-4371
Office Fax: ..... (206) 744-8090
Site Tel: ..... (206) 744-8386
Site Fax: ..... (206) 744-8624
sbhanank@uw.edu

BHANGWANJEE, Satish
Professor/MB ChB, Professor
UW Medical Center
Box 356540
Box 356540
Office Tel: ..... (206) 685-5170
Office Fax: ..... (206) 543-2958
satsb@uw.edu

BIALOBRZESKI, Timothy A.
DO
Anesthesia Associates of Boise, PA
Office Tel: ..... (208) 336-0895
Office Fax: ..... (208) 338-1796

BINING , Gary
Acting Instructor and Senior Fellow/MD, Acting Instructor
Harborview
Box 359724
gbining@uw.edu

BOLLAG, Laurent
Associate Professor/MD, Assisant Professor
UW Medical Center
Box 356540
Box 356540
Office Tel: ..... (206) 598-4260
Office Fax: ..... (206) 598-4544
bollag@uw.edu

BOSENBERG, Adrian
Professor/MB ChB, Professor
Pediatric Anesthesiology
Seattle Children's
Box 359300
Box 359300, MS W-9824
Office Tel: ..... (206) 987-2518
Office Fax: ..... (206) 987-3935
adrian.bosenberg@seattlechildrens.org

BOWDLE, T. Andrew
Professor/MD, PhD, Assisant Professor
UW Medical Center
Box 356540
Box 356540
Office Tel: ..... (206) 685-0267
Office Fax: ..... (206) 598-4544
bowdle@uw.edu

BRAMHALL, John
Associate Professor/PhD, MD, Associate Professor
Harborview
Box 359724
Box 359724
Office Tel: ..... (206) 744-3059
Office Fax: ..... (206) 744-8090
Site Tel: ..... (206) 744-8386
Site Fax: ..... (206) 744-8624
bramhall@uw.edu

BROWN, Michelle
Acting Instructor and Senior Fellow/MD, Acting Instructor
Harborview
Box 359724
michb@uw.edu

BUCKLEY, F Peter
Associate Professor/MB BS, FFARCS, Associate Professor
UW Medical Center
Box 356540
Box 356540
Office Tel: ..... (206) 598-6105
Office Fax: ..... (206) 598-4544
fpb@uw.edu

BUDAC, Stefan
Assistant Professor/MD, Assistant Professor
Pediatric Anesthesiology
Seattle Children's
Box 359300
Box 359300, MS W-9824
Office Tel: ..... (206) 987-2518
Office Fax: ..... (206) 987-3935
stefan.budac@seattlechildrens.org

CAMPBELL, Bethanie
Clinical Assistant Professor, Clinical Assistant Professor
Northwest Hospital
Box 358807
bkburow@uw.edu

CENTENO, Robert M.
MD
Anesthesia Associates of Boise, PA
Office Tel: ..... (208) 336-0895
Office Fax: ..... (208) 338-1796

CERVANTES, Vanessa
Acting Assistant Professor/MD, Acting Assistant Professor
Harborview
vmc2111@uw.edu

CHARD, Rachel
Acting Assistant Professor/MD, Acting Assistant Professor
UW Medical Center
Box 356540
rchard@uw.edu

CHENG, Timothy
Acting Assistant Professor/MD, Acting Assistant Professor
Seattle Children's
Box 359300
Box 359300, MS W-9824
timothy.cheng@seattlechildrens.org

CHIEM, Jennifer
Acting Assistant Professor/MD, Acting Assistant Professor
Seattle Children's
Box 359300, MS W-9824
jennifer.chiem@seattlechildrens.org

CLASS, Ursula
Clinical Associate Professor/MD, Clinical Associate Professor
Pediatric Anesthesiology
Seattle Children's
Box 359300
Box 359300, MS W-9824
Office Tel: ..... (206) 987-5837
Office Fax: ..... (206) 987-3935
Site Tel: ..... (206) 987-2518
ursula.class@seattlechildrens.org

COLLETTI, Ashley
Acting Assistant Professor/MD, Acting Assistant Professor
Seattle Children's
Box 359300, MS W-9824
ashley,colletti@seattlechildrens.org

COLLINS, Michael
Clinical Assistant Professor/MBBS, Acting Assistant Professor
Pediatric Anesthesiology
Seattle Children's
Box 359300
Box 359300, MS W-9824
Office Tel: ..... (206) 987-2052
Office Fax: ..... (206) 987-3935
Site Tel: ..... (206) 987-2518
michael.collins@seattlechildrens.org

CROWDER, Michael
Professor, Department Chair/MD, PhD, Professor and Chair
UW Medical Center
Box 356540
Box 356540
Office Tel: ..... (206) 543-2673
Office Fax: ..... (206) 543-2958
Site Tel: ..... (206) 598-6555
cmc53@uw.edu

CURATOLO, Michele
Professor/MD, PhD, Professor
Pain Medicine
UW Medical Center
Box 354693
Box 356540
Office Tel: ..... (206) 543-2673
Office Fax: ..... (206) 543-2958
Site Tel: ..... (206) 616-0717
Site Fax: ..... (206) 598-8776
curatolo@uw.edu

DAGAL, H.C. Armagan
Assistant Professor/MD, Assisant Professor
Spine/Ortho
Harborview
Box 359724
Box 359724
Office Tel: ..... (206) 744-4653
Office Fax: ..... (206) 744-8090
Site Tel: ..... (206) 744-8386
Site Fax: ..... (206) 744-8624
dagal@uw.edu

DALE , Rebecca
Assistant Professor/DO, Assistant Professor
Harborview
Box 359724
Box 359724
Office Tel: ..... (206) 744-4371
Office Fax: ..... (206) 744-8090
Site Tel: ..... (206) 744-3000
rdale@uw.edu

DAVIES, Joanna
Associate Professor/MB BS, FRCA, Associate Professor
Regional/Airway
UW Medical Center
Box 356540
Box 356540
Office Tel: ..... (206) 598-4260
Office Fax: ..... (206) 598-4544
jodavies@uw.edu

DE PAYNE, Marjorie C.
MD
Anesthesia Associates of Boise, PA
Office Tel: ..... (208) 336-0895
Office Fax: ..... (208) 338-1796

DELGADO, Carlos
Assistant Professor/MD, Assistant Professor
UW Medical Center
Box 356540
Box 356540
Office Tel: ..... (206) 598-4260
delgadou@uw.edu

DEMBO, Gregory
Associate Professor/MD, Associate Professor
UW Medical Center
Box 356540
Box 356540
Office Tel: ..... (206) 598-4260
Office Fax: ..... (206) 598-4544
gdembo@uw.edu

DEUTSCH, Eric
MD
Anesthesia Associates of Boise, PA
Office Tel: ..... (208) 336-0895
Office Fax: ..... (208) 338-1796

DHULIPALA, Vasu
Acting Instructor and Senior Fellow/MD, Acting Instructor
Harborview
Box 359724
Box 359724
vd20@uw.edu

DIGGS, Michael J.
MD
Anesthesia Associates of Boise, PA
Office Tel: ..... (208) 336-0895
Office Fax: ..... (208) 338-1796

DILLE, Clinton L.
MD
Southern Idaho Pain Institute
Office Tel: ..... (208) 733-3181
Office Fax: ..... (208) 733-3168

DINGES , Emily
Assistant Professor/MD, Assistant Professor
UW Medical Center
Box 356540
Box 356540
Site Tel: .....(206) 598-6555
edinges@uw.edu

DOAN, Chau
Acting Assistant Professor/MD, Acting Assistant Professor
UW Medicial Center
Box 356540
chaudoan@uw.edu

DOMINO, Karen
Vice Chair for Clinical Research, Professor/MD, MPH, Professor
Clinical Research
UW Medical Center
Box 356540
Box 356540
Office Tel: ..... (206) 616-2627
Office Fax: .....(206) 543-2958
kdomino@uw.edu

DZIERSK, Jorg
Clinical Associate Professor/MD, FRCA, Clinical Associate Professor
UW Medical Center
Box 356540
Box 356540
Office Tel: .....(206) 616-4252
Office Fax: .....(206) 598-4544
jorgd@uw.edu

EIDSON, Jeffery J.
MD
Anesthesia Associates of Boise, PA
Office Tel: .....(208) 336-0895
Office Fax: ..... (208) 338-1796

EISSES, Michael
Associate Professor/MD, Associate Professor
Pediatric Anesthesiology
Seattle Children's
Box 359300
Box 359300, MS W-9824
Office Tel: ..... (206) 987-2518
Office Fax: .....(206) 987-3935
michael.eisses@seattlechildrens.org

EL-OMRANI, Hani
Acting Assistant Professor/MD, Acting Assistant Professor
UW Medical Center
Box 356540
elomrani@uw.edu

ERHART, M. Eugene
MD
Anesthesia Associates of Boise, PA
Office Tel: .....(208) 336-0895
Office Fax: ..... (208) 338-1796

FERREIRA, Renata
Assistant Professor/MD, Assistant Professor
UW Medical Center
Box 356540
Box 356540
Site Tel: .....(206) 598-6555
rf50@uw.edu

FITZGIBBON, Dermot
Professor/MB BCh, Professor
Pain Medicine
UW Medical Center
Box 356540
Box 356540
Office Tel: .....(206) 598-4260
Office Fax: .....(206) 598-4544
dermot@uw.edu

FLACK, Sean
Assistant Professor/MB ChB, FCA, Assisant Professor
Pediatric Anesthesiology/Orthopedics/Spin/Urology
Seattle Children's
Box 359300
Box 359300, MS W-9824
Office Tel: ..... (206) 987-2518
Office Fax: .....(206) 987-3935
sean.flack@seattlechildrens.org

FRANZ, Amber
Acting Assistant Professor/MD, Acting Assistant Professor
Seattle Children's
amber.franz@seattlechildrens.org

FUKAZAWA, Kyota
Associate Professor/MD, Associate Professor
UW Medical Center
Box 356540
Box 356540
Office Tel: .....(206) 598-4260
Office Fax: .....(206) 598-4544
Site Tel: .....(206) 520-5000
fukazawa@uw.edu

FUNK, Steven C.
MD
Big Wood Anesthesia Associates
Office Tel: .....(208) 727-8638
Office Fax: .....(280) 727-8663

GEIDUSCHEK, Jeremy
Clinical Professor/MD, Clinical Professor
Pediatric Anesthesiology/Cardiac
Seattle Children's
Box 359300
Box 359300, MS W-9824
Office Tel: ..... (206) 987-2518
Office Fax: .....(206) 987-3935
jeremy.geiduschek@seattlechildrens.org

GENTRY, Katherine
Assistant Professor/MD, Assistant Professor
Pediatric Anesthesiology
Seattle Children's
Box 359300
Box 359300, MS W-9824
Office Tel: .....(206) 987-2052
Office Fax: .....(206) 987-3935
Site Tel: .....(206) 987-2000
katherine.gentry@seattlechildrens.org

GORBACHOV, Sergii
Acting Instructor and Senior Fellow/MD, Acting Instructor
UW Medical Center
Box 356540
gsv2@uw.edu

GRABINSKY, Andreas
Assistant Professor/MD, Assisant Professor
Harborview
Box 359724
Box 359724
Office Tel: ..... (206) 744-3935
Office Fax: ..... (206) 744-8090
Site Tel: ..... (206) 744-8386
Site Fax: ..... (206) 744-8624
grabi@uw.edu

GRIGG, Eliot
Assistant Professor/MD, Assistant Professor
Pediatric Anesthesiology
Seattle Children's
Box 359300
Box 359300, MS W-9824
Office Tel: .....(206) 987-2052
Office Fax: .....(206) 987-3935
Site Tel: .....(206) 987-2000
eliot.grigg@seattlechildrens.org

GROENEWALD, Cornelius
Assistant Professor/MD, ChB, Assistant Professor
Pediatric Anesthesiology
Seattle Children's
Box 359300
Box 359300, MS W-9824
Office Tel: .....(206) 987-2052
Office Fax: .....(206) 987-3935
Site Tel: .....(206) 987-2000
cornelius.groenewald@seattlechildrens.org

HABERKERN, Charles
Professor/MD, MPH, Professor
Pediatric Anesthesiology/Neuro/Plastics/OMFS/Ophthalmology
Seattle Children's
Box 359300
Box 359300, MS W-9824
Office Tel: ..... (206) 987-2518
Office Fax: .....(206) 987-3935
charles.haberkern@seattlechildrens.org

HAGUE, Andrew
Clinical Assistant Professor, Clinical Assistant Professor
Harborview
Box 359724
abhague@uw.edu

HAGUE, James R.
MD
Anesthesia Associates of Boise, PA
Office Tel: .....(208) 336-0895
Office Fax: .....(208) 338-1796

HALL, Michael
Assistant Professor/MD, Assistant Professor
UW Medical Center
Box 356540
Box 356540
Office Tel: .....(206) 598-4260
Office Fax: .....(206) 598-4544
Site Tel: .....(206) 598-6555
leehall@uw.edu

HALLMAN, Matthew
Assistant Professor/MD, Assistant Professor
Harborview
Box 359724
Box 359724
mhallman@u.washington.edu

HAN, Michelle
Acting Assistant Professor/MD, Acting Assistant Professor
Veterans Affairs
mhan2@uw.edu

HANSEN, Elizabeth
Acting Assistant Professor/MD, Acting Assistant Professor
Seattle Children's
elizabeth.hansen@seattlechildrens.org

HARLESS, Jeffrey
Clinical Associate Professor/MD, Clinical Associate Professor
UW Medical Center
Box 356540
Box 356540
Site Tel: .....(206) 598-6555
jharless@uw.edu

HECKER, James
Associate Professor/MD, PhD, Associate Professor
Harborview
Box 359724
Box 359724
Office Tel: .....(206) 685-5176
Office Fax: .....(206) 744-8090
Site Tel: .....(206) 744-8386
Site Fax: .....(206) 744-8624
heckerj@uw.edu

HEMBRADOR, Sheena
Acting Assistant Professor, Acting Assistant Professor
UW Medical Center
Box 356540
Box 356540
sheenah@uw.edu

HERNANDEZ, Raquel
Acting Instructor and Senior Fellow/MD, Acting Instructor
Seattle Children's
Box 359300, MS W-9824
raquel.hernandez@seattlechildrens.org

HETMANIUK, Mali
Acting Assistant Professor/MD, Acting Assistant Professor
Pediatric Anesthesiology
Seattle Children's
Box 359300
Box 359300, MS W-9824
mali.hetmaniuk@seattlechildrens.org

HISE, Brenna A.
MD
Anesthesia Associates of Boise, PA
Office Tel: .....(208) 336-0895
Office Fax: .....(208) 338-1796

HOLLAND, Erica
Acting Instructor and Senior Fellow/MD, Acting Instructor
Seattle Children's
Box 359300
Box 359300, MS W-9824
erica.holland@seattlechildrens.org

HORIBE, Mayumi
Assistant Professor/MD, Assisant Professor
Veterans Affairs
Box 358280
Box 358280, S-112-ANES
Office Tel: .....(206) 764-2856
Office Fax: .....(206) 764-2914
mayumi.horibe@va.gov

HSIEH, Vincent
Acting Assistant Professor/MD, Acting Assistant Professor
Pediatric Anesthesiology
Seattle Children's
Box 359300
Box 359300, MS W-9824
Office Tel: .....(206) 987-2052
Office Fax: .....(206) 987-3935
Site Tel: .....(206) 987-2000
vincent.hsieh@seattlechildrens.org

HSU, Amy
Acting Assistant Professor/MD, Acting Assistant Professor
Veterans Affairs
Box 358280, S-112-ANES
amylh@uw.edu

HUBSMITH, Lance G.
DO
St. Luke's Anesthesiology
Office Tel: .....(208) 814-2400
Office Fax: .....(208) 814-2921

HUNYADY, Agnes
Associate Professor, Associate Professor
Seattle Children's
Box 359300, MS W-9824
agnes.hunyady@seattlechildrens.org

HUNYADY, Agnes
Assistant Professor/MD, Assistant Professor
Pediatric Anesthesiology
Seattle Children's
Box 359300
Box 359300, MS W-9824
Office Tel: .....(206) 987-2052
Office Fax: .....(206) 987-3935
Site Tel: .....(206) 987-2518
hunyadya@uw.edu

IVANOVA, Iskra
Clinical Assistant Professor/MD, Clinical Assistant Professor
Pediatric Anesthesiology
Seattle Children's
Box 359300
Box 359300, MS W-9824
Office Tel: .....(206) 987-2052
Office Fax: .....(206) 987-3935
Site Tel: .....(206) 987-2518
iskra.ivanova@seattlechildrens.org

IVASHKOV, Yulia
Assistant Professor/MD, Assisant Professor
Harborview
Box 359724
Box 359724
Office Tel: .....(206) 744-4653
Office Fax: .....(206) 744-8090
Site Tel: .....(206) 744-8386
Site Fax: .....(206) 744-8624
ivashy@uw.edu

JARDINE, David
Assistant Professor/MD, Assisant Professor
UW Medical Center
Box 356540
Box 356540
Office Tel: .....(206) 616-4858
Office Fax: .....(206) 685-3079
dsj@uw.edu

JELACIC, Srdjan
Assistant Professor/MD, Acting Assistant Professor
UW Medical Center
Box 356540
Box 356540
Office Tel: .....(206) 598-4260
Office Fax: .....(206) 598-4544
sjelacic@uw.edu

JENSE, Ryan
Clnical Associate Professor/MD, Clinical Associate Professor
UW Medical Center
Box 356540
Box 356540
Office Tel: .....(206) 598-4260
Office Fax: .....(206) 598-4544
rjjense@uw.edu

JENSEN, Blake B.
DO
St. Luke's Anesthesiology
Office Tel: ..... (208) 814-2400
Office Fax: ..... (208) 814-2921

JIMENEZ, Nathalia
Assistant Professor/MD, MPH, Assisant Professor
Pediatric Anesthesiology
Seattle Children's
Box 359300
Box 359300, MS W-9824
Office Tel: ..... (206) 987-2518
Office Fax: .....(206) 987-3935
nathalia.jimenez@seattlechildrens.org

JOFFE, Denise
Professor/MD, Professor
Pediatric Anesthesiology
Seattle Children's
Box 359300
Box 359300, MS W-9824
Office Tel: ..... (206) 987-2518
Office Fax: .....(206) 987-3935
denise.joffe@seattlechildrens.org

JOFFE, Aaron
Assistant Professor/DO, Assisant Professor
Harborview
Box 359724
Box 359724
Office Tel: .....(206) 744-4371
Office Fax: ..... (206) 744-8090
Site Tel: ..... (206) 744-8386
Site Fax: ..... (206) 744-8624
joffea@uw.edu

JOSHI, Hatkesh
Clinical Assistant Professor, Clinical Assistant Professor
Harborview
Box 359724
Office Tel: ..... (206) 405-7178
hjoshi@uw.edu

JUDGE, Lisa
Clinical Associate Professor/MD, Clinical Associate Professor
Veterans Affairs
Box 358280
Box 358280, S-112-ANES
Office Tel: ..... (206) 764-4772
Office Fax: ..... (206) 764-2914
lisa.judge@va.gov

JULEAN, Gabriela
Acting Instructor and Senior Fellow/MD, Acting Instructor
UW Medical Center
Box 354692
gjulean@uw.edu

KARL, Helen
Associate Professor/MD, Associate Professor
Pediatric Anesthesiology
Seattle Children's
Box 359300
Box 359300, MS W-9824
Office Tel: .....(206) 987-2704
Office Fax: .....(206) 987-3935
Site Tel: ..... (206) 987-2518
helen.karl@seattlechildrens.org

KASPAR, Margaret H.
MD
St. Luke's Orthopedic Surgery Center
Office Tel: .....(208) 342-1932
Office Fax: .....(208) 336-1954

KASSEBAUM, Nicholas
Assistant Professor/MD, Assistant Professor
Pediatric Anesthesiology
Seattle Children's
Box 359300
Box 359300, MS W-9824
Office Tel: .....(206) 987-2052
Office Fax: .....(206) 987-3935
Site Tel: .....(206) 987-2000
nicholas.kassebaum@seattlechildrens.org

KELLER, Terry J.
MD
Anesthesia Associates of Boise, PA
Office Tel: .....(208) 336-0895
Office Fax: .....(208) 338-1796

KENT, Christopher
Associate Professor/MD, Associate Professor
UW Medical Center
Box 356540
Box 356540
Office Tel: .....(206) 598-4260
Office Fax: .....(206) 598-4544
kentc02@uw.edu

KHANDELWAL, Nita
Assistant Professor/MD, Assistant Professor
Harborview
Box 359724
khandel@uw.edu

KIM, Jerry
Assistant Professor/MD, Assistant Professor
Pediatric Anesthesiology
Seattle Children's
Box 359300
Box 359300, MS W-9824
Office Tel: ..... (206) 987-2518
Office Fax: .....(206) 987-3935
jerry.kim@seattlechildrens.org

KNIPPER, Emily
Acting Assistant Professor/MD, Acting Assistant Professor
Seattle Children's
Box 359300, MS W-9824
emily.knipper@seattlechildrens.org

KOMATSU, Ryu
Acting Assistant Professor/MD, Acting Assistant Professor
UW Medical Center
Box 354692
Box 354692
rkomatsu@uw.edu

KOONER, Preetma
Acting Assistant Professor/MD, Acting Assistant Professor
UW Medical Center
pkkooner@uw.edu

KRISHNAMOORTHY, Vijay
Clinical Associate Professor/MD, Clinical Associate Professor
Harborview
Box 359724
Office Tel: ..... (206) 744-6309
vkrish@uw.edu

LANG, John
Professor/MD, Professor
UW Medical Center
Box 356540
Box 356540
Office Tel: .....(206) 616-1992
Office Fax: .....(206) 685-3079
jdlang@uw.edu

LATHAM, Gregory
Assistant Professor/MD, Assisant Professor
Pediatric Anesthesiology
Seattle Children's
Box 359300
Box 359300, MS W-9824
Office Tel: .....(206) 987-2052
Office Fax: .....(206) 987-3935
Site Tel: ..... (206) 987-2518
gregory.latham@seattlechildrens.org

LAW, Emily
Assistant Professor/MD, Acting Assistant Professor
Pediatric Anesthesiology
Seattle Children's
Box 359300, MS W-9824
Office Tel: ..... (206) 987-2052
Office Fax: ..... (206) 987-3935
Site Tel: ..... (206) 987-2518
emily.law@seattlechildrens.org

LAWRENCE, Matthew
Acting Assistant Professor/MD, Acting Assistant Professor
UW Medical Center
Box 354692
Box 354692
mwl6@uw.edu

LEE, Alex
Assistant Professor/MD, Acting Assistant Professor
Veterans Affairs
Box 358280
Box 358280, S-112-ANES
Office Tel: ..... (206) 764-2052
Office Fax: ..... (206) 764-2914
alex.lee@va.gov

LEE, Christopher
Clinical Assistant Professor/MD, Clinical Assistant Professor
UW Medical Center
Box 356540
Box 356540
Office Tel: ..... (206) 685-1871
Office Fax: ..... (206) 598-4544
cleemed@uw.edu

LEE , Sarah
Assistant Professor/MD, Assistant Professor
Harborview
Box 359724
Box 359724
Office Tel: ..... (206) 744-3059
sarahal@uw.edu

LELE, Abhijit
Associate Professor/MD, Associate Professor
Harborview
Box 359724
Box 359724
Office Tel: ..... (206) 744-3059
abhijit2@uw.edu

LESNIK, Ivan
Clinical Associate Professor, Chief of Pain Service/MD, Clinical Associate Professor
Pain Management
Harborview
Box 359724
Box 359724
ilesnik@uw.edu

LINDSAY, Laura K.
DO
Anesthesia Associates of Boise, PA
Office Tel: ..... (208) 336-0895
Office Fax: ..... (208) 338-1796

LISTON, David
Assistant Professor/MD, Assistant Professor
Seattle Children's
Box 359300, MS W-9824

LIU, Melanie
Acting Assistant Professor, Acting Assistant Professor
UW Medical Center
Box 356540
Box 356540
melanliu@uw.edu

LOLAND, Vanessa
Professor/MD, Professor
Harborview
Box 359724
Box 359724
Office Tel: ..... (206) 744-4371
Office Fax: ..... (206) 744-8090
Site Tel: ..... (206) 744-8386
Site Fax: ..... (206) 744-8624
vloland@uw.edu

LOLLO, Loreto
Clinical Associate Professor/MD, Clinical Associate Professor
Harborview
Box 359724
Box 359724
Office Tel: ..... (206) 744-8386
Office Fax: ..... (206) 744-8090
Site Fax: ..... (206) 744-8624
lollomd@uw.edu

LOMBAARD, Stefan
Clinical Associate Professor/MB ChB, FANZCA, Clinical Associate Professor
UW Medical Center
Box 356540
Box 356540
Office Tel: ..... (206) 598-4260
Office Fax: ..... (206) 598-4544
lombaard@uw.edu

LONG, Dustin
Acting Instructor and Senior Fellow/MD, Acting Instructor
Harborview
Box 359724
Box 359724
drlong@uw.edu

LOVE, Steven J.
MD
Anesthesia Associates of Boise, PA
Office Tel: ..... (208) 336-0895
Office Fax: ..... (208) 338-1796

LOW, Daniel
Associate Professor/MB BS, FRCA, Associate Professor
Pediatric Anesthesiology
Seattle Children's
Box 359300
Box 359300, MS W-9824
Office Tel: ..... (206) 987-2052
Office Fax: ..... (206) 987-3935
Site Tel: ..... (206) 987-2518
daniel.low@seattlechildrens.org

LUK, Kevin
Assistant Professor/MD, Acting Assistant Professor
Harborview
Box 359724
Box 359724
kluk@uw.edu

MACKENSEN, G. Burkhard
Professor, Chief of Anesthesia, UW Regional Heart Center/MD, PhD, Professor
UW Medical Center
Box 356540
Box 356540
Office Tel: ..... (206) 598-1462
Office Fax: ..... (206) 598-4544
Site Tel: ..... (206) 598-6555
gbm@uw.edu

MARTAY, Kenneth
Associate Professor/MD, Associate Professor
UW Medical Center
Box 356540
Box 356540
Office Tel: ..... (206) 598-4260
Office Fax: ..... (206) 598-4544
kmartay@uw.edu

MARTIN, Lizabeth
Assistant Professor/MD, Acting Assistant Professor
Pediatric Anesthesiology
Seattle Children's
Box 359300
Box 359300, MS W-9824
Office Tel: ..... (206) 987-2052
Office Fax: ..... (206) 987-3935
Site Tel: ..... (206) 987-2000
lizabeth.martin@seattlechildrens.org

MARTIN, Lynn
Professor, Director of Anesthesia, Seattle Children's/MD, Professor
Pediatric Anesthesiology
Seattle Children's
Box 359300
Box 359300, MS W-9824
Office Tel: ..... (206) 987-2518
Office Fax: ..... (206) 987-3935
lynn.martin@seattlechildrens.org

MCGARRIGLE, Ronald E.
MD
St. Luke's Anesthesiology
Office Tel: ..... (208) 814-2400
Office Fax: ..... (208) 814-2921

MCGINN, Kathleen
Clinical Assistant Professor/MD, Assisant Professor
Pediatric Anesthesiology/Pediatric Pain Medicine
Seattle Children's
Box 359300
Box 359300, MS W-9824
Office Tel: ..... (206) 987-2052
Office Fax: ..... (206) 987-3935
Site Tel: ..... (206) 987-2518
katie.mcginn@seattlechildrens.org

MCGOVERN, David
Acting Instructor and Senior Fellow/MD, Acting Instructor
UW Medical Center
Box 356540
dmcgove1@uw.edu

MECHAM, Ryan H.
MD
Anesthesia Associates of Boise, PA
Office Tel: ..... (208) 336-0895
Office Fax: ..... (208) 338-1796

MEHTER, Najma
Assistant Professor/MD, Assistant Professor
Pediatric Anesthesiology
Seattle Children's
Box 359300
Box 359300, MS W-9824
najma.mehter@seattlechildrens.org

METZNER, Iulia
Assistant Professor/MD, Assisant Professor
UW Medical Center
Box 356540
Box 356540
Office Tel: ..... (206) 598-4260
Office Fax: ..... (206) 598-4544
metznj@uw.edu

MICHALOWSKI, Piotr
Clinical Professor/Director of AnesthesiaMD, PhD, Clinical Professor
Veterans Affairs
Box 358280
Box 358280, S-112-ANES
Office Tel: ..... (206) 764-2574
Office Fax: ..... (206) 764-2914
piotr@uw.edu

MILLER, Kirk A.
MD
Intermountain Ambulatory Anesthesia
Office Tel: ..... (208) 489-4279
Office Fax: ..... (208) 489-4348

MORGAN, Philip
Professor/MD, Professor
Pediatric Anesthesiology
Seattle Children's
Box 359300
Box 359300, MS W-9824
Office Tel: ..... (206) 884-1102
Office Fax: ..... (206) 987-3935
Site Tel: ..... (206) 987-2518
philip.morgan@seattlechildrens.org

MYERS, Jonathan
Acting Instructor and Senior Fellow/MD, Acting Instructor
Harborview
myersjp@uw.edu

NANDATE, Koichiro
Associate Professor/MD, PhD, Associate Professor
Harborview
Box 359724
Box 359724
Office Tel: ..... (206) 744-4371
Office Fax: ..... (206) 744-8090
Site Tel: ..... (206) 744-8386
Site Fax: ..... (206) 744-8624
knandate@uw.edu

NICOLARSEN, Douglas W.
MD
Anesthesia Associates of Boise, PA
Office Tel: ..... (208) 336-0895
Office Fax: ..... (208) 338-1796

NISHIO, Isuta
Assistant Professor/MD, PhD, Assisant Professor
Veterans Affairs
Box 358280
Box 358280, S-112-ANES
Office Tel: ..... (206) 764-2162
Office Fax: ..... (206) 764-2914
nishioi@uw.edu

OCAMPO, Ma. Carmen
Assistant Professor/MD, Assisant Professor
Pediatric Anesthesiology
Seattle Children's
Box 359300
Box 359300, MS W-9824
Office Tel: ..... (206) 987-2518
Office Fax: ..... (206) 987-3935
carmen.bernardo-ocampo@ seattlechildrens.org

OJO, Bukola
Assistant Professor, Assistant Professor
Seattle Children's
Box 359300, MS W-9824
bukola.ojo@seattlechildrens.org

OLIVAR, Hernando
Clinical Associate Professor/MD, Clinical Associate Professor
General/Thoracic/Trauma
Harborview
Box 359724
Box 359724
Office Tel: ..... (206) 744-4653
Office Fax: ..... (206) 744-8090
Site Tel: ..... (206) 744-8386
Site Fax: ..... (206) 744-8624
olivarh@uw.edu

ORR, Rosemary
Professor-Retired/MB ChB, Professor
Pediatric Anesthesiology
Seattle Children's
Box 359300
Box 359300, MS W-9824
Office Tel: ..... (206) 987-2518
Office Fax: ..... (206) 987-3935
rosemary.orr@seattlechildrens.org

OXORN, Donald
Professor/MD, Professor
UW Medical Center
Box 356540
Box 356540
Office Tel: ..... (206) 685-0211
Office Fax: ..... (206) 598-4544
oxorn@uw.edu

PANKOVICH, Martha
Clinical Assistant Professor/MD, Clinical Assistant Professor
Pediatric Anesthesiology
Seattle Children's
Box 359300
Box 359300, MS W-9824
Office Tel: ..... (206) 987-2518
Office Fax: ..... (206) 987-3935
martha.pankovich@seattlechildrens.org

PATAK, Lance
Assistant Professor/MD, Assistant Professor
Pediatric Anesthesiology
Seattle Children's
Box 359300
Box 359300, MS W-9824
lance.patak@seattlechildrens.org

PATEL, Pratik
Clinical Assistant Professor/MD, Clinical Assistant Professor
Harborview
Box 359724

PATRAO, Fiona
Acting Assistant Professor/ MD, Acting Assistant Professor
Seattle Children's
Box 359300, MS W-9824
fiona.patrao@seattlechildrens.org

PAULDINE, Ronald
Clinical Professor/MD, Clinical Professor
UW Medical Center
Box 356540
Box 356540
Office Tel: .....(206) 598-4260
Office Fax: .....(206) 598-4544
pauldr@uw.edu

PAVLIN, D. Janet
Professor Emeritus/MD, Professor
UW Medical Center
Box 356540
Box 356540
Office Tel: .....(206) 598-4665
Office Fax: .....(206) 598-4544
jpavlin@uw.edu

PAVLIN, Edward
Professor Emeritus/MD, Professor
Harborview
Box 359724
Box 359724
Office Tel: ..... (206) 744-2881
Office Fax: ..... (206) 744-8090
Site Tel: ..... (206) 744-8386
Site Fax: ..... (206) 744-8624
pavlin@uw.edu

PEDERSEN, Blake E.
DO
St. Luke's Anesthesiology
Office Tel: ..... (208) 814-2400
Office Fax: ..... (208) 814-2921

PENNINGTON, Matthew
Acting Assistant Professor/MD, Acting Assistant Professor
UW Medical Center
Box 356540
mpenning@uw.edu

PEPERZAK, Katherin
Acting Assistant Professor/MD, Acting Assistant Professor
Pain Medicine
Harborview
Box 359724
Site Tel: ..... (206) 744-3000
peperzak@uw.edu

PITTAWAY, Andrew
Assistant Professor/BM, BS, FRCA, Assisant Professor
Pediatric Anesthesiology
Seattle Children's
Box 359300
Box 359300, MS W-9824
Office Tel: .....(206) 987-3996
Office Fax: .....(206) 987-3935
Site Tel: ..... (206) 987-2518
andrew.pittaway@seattlechildrens.org

POON, Tzevan
Acting Assistant Professor/MD, Acting Assistant Professor
UW Medical Center
Box 356540

POWELL, Darin K.
DO
St. Luke's Anesthesiology
Office Tel: ..... (208) 814-2400
Office Fax: ..... (208) 814-2921

PRICE, Seth H.
MD
Anesthesia Associates of Boise, PA
Office Tel: .....(208) 336-0895
Office Fax: .....(208) 338-1796

RABBITTS, Jennifer
Assistant Professor/MB ChB, Assistant Professor
Pediatric Anesthesiology
Seattle Children's
Box 359300
Box 359300, MS W-9824
Office Tel: ..... (206) 987-2518
Office Fax: .....(206) 987-3935
jennifer.rabbitts@seattlechildrens.org

RAMAIAH, Ramesh
Assistant Professor/MB BS, FRCA, Assisant Professor
ENT/Ophthalmology/OMFS
Harborview
Box 359724
Box 359724
Office Tel: ..... (206) 744-4653
Office Fax: ..... (206) 744-8090
Site Tel: ..... (206) 744-8386
Site Fax: ..... (206) 744-8624
ramaiahr@uw.edu

RAMPERSAD, Sally
Associate Professor/MB DCH, FRCA, Associate Professor
Pediatric Anesthesiology
Seattle Children's
Box 359300
Box 359300, MS W-9824
Office Tel: ..... (206) 987-2518
Office Fax: .....(206) 987-3935
sally.rampersad@seattlechildrens.org

RAPP, Suzanne
Clinical Associate Professor/MD, Clinical Associate Professor
Pain Medicine
UW Medical Center
Box 354692
Box 354692
Office Tel: .....(206) 598-4282
Office Fax: ..... (206) 598-8776
serapp@uw.edu

REED, Mark
Clinical Associate Professor/MD, Clinical Associate Professor
Pediatric Anesthesiology
Seattle Children's
Box 359300
Box 359300, MS W-9824
Office Tel: .....(206) 987-2052
Office Fax: .....(206) 987-3935
Site Tel: ..... (206) 987-2518
mark.reed@seattlechildrens.org

RICHARDS, Michael
Assistant Professor/BM, MRCP, FRCA, Assisant Professor
Pediatric Anesthesiology
Seattle Children's
Box 359300
Box 359300, MS W-9824
Office Tel: .....(206) 987-3996
Office Fax: .....(206) 987-3935
Site Tel: ..... (206) 987-2518
michael.richards@seattlechildrens.org

RICHINS, Janeen S.
MD
Anesthesia Associates of Boise, PA
Office Tel: .....(208) 336-0895
Office Fax: .....(208) 338-1796

ROBBERTZE, Reinette
Clinial Assistant Professor/MD, Assistant Professor
UW Medical Center
Box 356540

ROCHE, Tony
Associate Professor/MB ChB, Associate Professor
Harborview
Box 359724
Box 359724
Office Tel: .....(206) 744-4371
Office Fax: ..... (206) 744-8090
Site Tel: ..... (206) 744-8386
Site Fax: ..... (206) 744-8624
aroche@uw.edu

ROOKE, G. Alec
Professor/MD, PhD, Professor
UW Medical Center
Box 356540
Box 356540
Office Tel: .....(206) 598-4260
Office Fax: .....(206) 598-4544
rooke@uw.edu

ROSS, Faith
Assistant Professor, Assistant Professor
Pediatric Anesthesiology
Seattle Children's
Box 359300, MS W-9824
faith.ross@seattlechildrens.org

ROZET, Irena
Assistant Professor/MD, Assisant Professor
Veterans Affairs
Box 358280
Box 358280, S-112-ANES
Office Tel: .....(206) 764-2117
Office Fax: ..... (206) 764-2914
irozet@uw.edu

RUBENS, Daniel
Associate Professor/MB BS, FANZCA, Associate Professor
Pediatric Anesthesiology
Seattle Children's
Box 359300
Box 359300, MS W-9824
Office Tel: ..... (206) 987-2518
Office Fax: .....(206) 987-3935
daniel.rubens@seattlechildrens.org

SCHENKMAN, Kenneth
Associate Professor/MD, PhD, Associate Professor
Pediatric Anesthesiology
Seattle Children's
Box 359300
Box 359300, MS W-9824
Office Tel: ..... (206) 987-2170
Office Fax: .....(206) 987-3935
Site Tel: ..... (206) 987-2518
ken.schenkman@seattlechildrens.org

SEDENSKY, Margaret
Professor/MD, Professor
OB/GYN
UW Medical Center
Box 356540
Box 356540
Office Tel: .....(206) 884-1101
Office Fax: .....(206) 598-4544
sedenm@uw.edu

SHARAR, Samuel
Professor/MD, Professor
Harborview
Box 359724
Box 359724
Office Tel: ..... (206) 744-2881
Office Fax: ..... (206) 744-8090
Site Tel: ..... (206) 744-8386
Site Fax: ..... (206) 744-8624
sharar@uw.edu

SHARMA, Deepak
Professor/MD, MB BS, DM, Professor
Harborview
Box 359724
Box 359724
Office Tel: .....(206) 897-4044
Office Fax: ..... (206) 744-8090
Site Tel: ..... (206) 744-8386
Site Fax: ..... (206) 744-8624
dsharma@uw.edu

SHEU, Richard
Assistant Professor/MD, Assistant Professor
UW Medical Center
Box 356540
Box 356540
Office Tel: .....(206) 598-4260
sheurich@uw.edu

SIVARAJAN, Gouri
Clinical Assistant Professor/MB BS, Clinical Assistant Professor
UW Medical Center
Box 356540
Box 356540
Office Tel: .....(206) 598-4260
Office Fax: .....(206) 598-4544
gouri@uw.edu

SIVARAJAN, Murali
Professor/MB BS, Professor
UW Medical Center
Box 356540
Box 356540
Office Tel: .....(206) 543-0383
Office Fax: .....(206) 598-4544
murali@uw.edu

SOULAKVELIDZE, Irakli
Clinical Assistant Professor/MD, Clinical Assisant Professor
Pain Medicine
UW Medical Center
Box 354692
Box 354692
Office Tel: ..... (206) 616-9798
Office Fax: ..... (206) 598-8776
Site Tel: .....(206) 598-4282
irakli@uw.edu

SOUTER, Karen
Associate Professor/MB BS, FRCA, Associate Professor
UW Medical Center
Box 356540
Box 356540
Office Tel: .....(206) 685-3459
Office Fax: .....(206) 543-2958
kjsouter@uw.edu

SOUTER, Michael
Professor, Chief of Anesthesia, Harborview/MB ChB, FRCA, Professor
Neuro
Harborview
Box 359724
Box 359724
Office Tel: .....(206) 744-5517
Office Fax: ..... (206) 744-8090
Site Tel: ..... (206) 744-8386
Site Fax: ..... (206) 744-8624
msouter@uw.edu

SPAK, Bradley
Clinical Assistant Professor/MD, Clinical Assistant Professor
Abdominal - Surgery
UW Medical Center
Box 356540
Box 356540
Office Tel: .....(206) 598-4260
Office Fax: .....(206) 598-4544
spakb@uw.edu

STEFFEL, Lauren
Acting Assistant Professor, Acting Assistant Professor
Veterans Affairs
lsteffel@uw.edu

STREIFF, Raphael J.
MD
Anesthesia Associates of Boise, PA
Office Tel: .....(208) 336-0895
Office Fax: ..... (208) 338-1796

STROUPE, Howard
Acting Assistant Professor/MD, Acting Assistant Professor
Veterans Affairs
Box 358280
Box 358280, S-112-ANES
Office Tel: ..... (206) 764-2124
Site Tel: .....(206) 762-1010
hstropue@uw.edu

STURGEON, John (Drew)
Acting Assistant Professor/MD, Acting Assistant Professor
UW Medical Center - Roosevelt
jasturge@uw.edu

STURGEON, Skye
Clinical Associate?MD, Associate Professor
Harborview
Box 359724
skyestur@uw.edu

SUHRE, Wendy
Assistant Professor/MD, Assistant Professor
UW Medical Center
Box 356540
Box 356540
Office Tel: .....(206) 598-4260
suhre@uw.edu

SUNDER, Rani
Assistant Professor/MD, Acting Assistant Professor
Pediatric Anesthesiology
Seattle Children's
Box 359300
Box 359300, MS W-9824
Site Tel: ..... (206) 987-2518
rani.sunder@seattlechildrens.org

SUNSHINE, Jake
Assistant Professor/MD, Assistant Professor
UW Medical Center
Box 356540
Box 356540
jesun@uw.edu

TAUBEN, David
Clinical Professor, Chief Division of Pain Medicine/MD, Clinical Professor
Pain Medicine
UW Medical Center
Box 354692
Box 354692
Office Tel: .....(206) 598-4282
Office Fax: ..... (206) 598-8776
tauben@uw.edu

TERMAN, Gregory
Professor/MD, PhD, Professor
Pain Medicine
UW Medical Center
Box 356540
Box 356540
Office Tel: .....(206) 616-2668
Office Fax: .....(206) 685-3079
gwt@uw.edu

TESNOHLIDEK, Barbara J.
MD
Anesthesia Associates of Boise, PA
Office Tel: .....(208) 336-0895
Office Fax: .....(208) 338-1796

THAM, See Wan
Assistant Professor/MD, Assistant Professor
Seattle Children's
Box 359300, MS W-9824
see.tham@seattlechildrens.org

THILEN, Stephan
Associate Professor/MD, Associate Professor
Harborview
Box 359724
Box 359724
Office Tel: ..... (206) 897-4156
Office Fax: ..... (206) 744-8090
Site Tel: ..... (206) 744-8386
Site Fax: ..... (206) 744-8624
sthilen@uw.edu

THOMPSON, Douglas
Assistant Professor/MD, Assisant Professor
Pediatric Anesthesiology
Seattle Children's
Box 359300
Box 359300, MS W-9824
Office Tel: ..... (206) 987-2518
Office Fax: .....(206) 987-3935
douglas.thompson@seattlechildrens.org

TOGASHI, Kei
Assistant Professor/MD, Assistant Professor
UW Medical Center
Box 356540
Box 356540
Site Tel: .....(206) 598-6555
ktogashi@uw.edu

TSOI, Veda
Acting Assistant Professor/MD, Acting Assistant Professor
UW Medical Center
vtsoi@uw.edu

VAN CLEVE, William
Assistant Professor/MD, Assistant Professor
UW Medical Center
Box 356540
Box 356540
vancleve@uw.edu

VAN NORMAN, Gail
Professor/MD, Professor
UW Medical Center
Box 356540
Box 356540
Office Tel: ..... (206) 598-0411
Office Fax: .....(206) 598-4544
gvn@uw.edu

VATER, Youri
Associate Professor/MD, PhD, Associate Professor
UW Medical Center
Box 356540
Box 356540
Office Tel: .....(206) 598-4260
Office Fax: .....(206) 598-4544
yvater@uw.edu

VAVILALA, Monica
Professor/MD, Professor
Harborview
Box 359724
Box 359724
Office Tel: .....(206) 744-4371
Office Fax: ..... (206) 744-8090
Site Tel: ..... (206) 744-8386
Site Fax: ..... (206) 744-8624
vavilala@uw.edu

VERMA, Shilpa
Clinical Assistant Professor/MB BS, Assistant Professor
Pediatric Anesthesiology
Seattle Children's
Box 359300
Box 359300, MS W-9824
Office Tel: .....(206) 987-3996
Office Fax: .....(206) 987-3935
Site Tel: ..... (206) 987-2518
shilpa.verma@seattlechildrens.org

VITIN, Alexander
Assistant Professor/MD, PhD, Assisant Professor
UW Medical Center
Box 356540
Box 356540
Office Tel: .....(206) 598-4260
Office Fax: .....(206) 598-4544
vitin@uw.edu

VON HOMEYER, Peter
Assistant Professor/MD, Assisant Professor
UW Medical Center
Box 356540
Box 356540
Office Tel: .....(206) 598-4260
Office Fax: .....(206) 598-4544
peter2@uw.edu

VOULELIS, Louis D.
MD
Anesthesia Associates of Boise, PA
Office Tel: .....(208) 336-0895
Office Fax: .....(208) 338-1796

WALCO, Gary
Professor/PhD, Professor
Pediatric Anesthesiology/Pediatric Pain Medicine
Seattle Children's
Box 359300
Box 359300, MS W-9824
Office Tel: ..... (206) 987-2704
Office Fax: .....(206) 987-3935
Site Tel: ..... (206) 987-2518
gary.walco@seattlechildrens.org

WALTERS, Drew
Acting Assistant Professor/MD, Acting Assistant Professor
Harborview
Box 359724
Box 359724
walters3@uw.edu

WEISS, Karen
Associate Professor/PhD, Associate Professor
Pediatric Anesthesiology
Seattle Children's
Box 359300
Box 359300, MS W-9824
Site Tel: ..... (206) 987-2518
karen.weiss@seattlechildrens.org

WELLS, Ronald D.
MD
St. Luke's Anesthesiology
Office Tel: ..... (208) 814-2400
Office Fax: ..... (208) 814-0925

WHITE, Elizabeth F.
MD
St. Luke's Orthopedic Surgery Center
Office Tel: .....(208) 489-4279
Office Fax: .....(208) 489-4348

WONG, Karen
Clinical Assistant Professor/MB BS, FANZCA, Clinical Assistant Professor
Pediatric Anesthesiology
Seattle Children's
Box 359300
Box 359300, MS W-9824
Office Tel: .....(206) 987-2052
Office Fax: .....(206) 987-3935
Site Tel: ..... (206) 987-2518
karen.wong@seattlechildrens.org

WRIGHT, David
Associate Professor/BM, FRCA, Associate Professor
Harborview
Box 359724
Box 359724
Office Tel: .....(206) 744-4371
Office Fax: ..... (206) 744-8090
Site Tel: ..... (206) 744-8386
Site Fax: ..... (206) 744-8624
wrigh048@uw.edu

YANG, Alan
Acting Instructor and Senior Fellow/MD, Acting Instructor
UW Medical Center
Box 356540
Box 356540
alanyang@uw.edu

ZAKAREVICIUS, Zilvinas
Acting Assistant Professor/MD , Acting Instructor
Harborview
Box 359724

ZIMMERMAN, Jerry
Professor - Joint Faculty/MD, Professor
Pediatric Anesthesiology
Seattle Children's
Box 359300
Box 359300, MS W-9824
Office Tel: ..... (206) 987-2518
Office Fax: .....(206) 987-3935
jerry.zimmerman@seattlechildrens.org

PAIN

BHALLA, Paul
Acting Assistant Professor/MB ChB, FRCA, FFPMRCA, Acting Assistant Professor
Pain Management
Harborview
Box 359724
Box 359724
Office Tel: ..... (206) 744-3059

STACEY, Brett
Professor, Director of Center for Pain Relief-UWMC Roosevelt/MD, Professor
Pain Management
UW Medical Center-Roosevelt
staceyb1@uw.edu

WU, Jiang
Assistant Professor/MD, Assistant Professor
Pain Medicine
UW Medical Center
Box 356540
Box 356540
Office Tel: .....(206) 221-3686
Site Tel: .....(206) 520-5000
jiangwu@uw.edu

CHIROPRACTIC CARE

BAKKE CHIROPRACTIC CLINIC
Dr. Danan Bakke, B.S., D.C. , C.C.S.T.
5220 Pacific Ave.
Tacoma, WA 98408
Office Tel: .....(253) 472-3365
web: bakkechiroclinic.com

BELLEVUE DISC CENTER
Dr. Steven Thain, DC
14700 NE 8th Street Suite 115
Bellevue, WA 98007
Office Tel: .....(425) 310-4364
web: bellevuedisccenter.com

CHIROPRO CARE
Dr. Chanil Jung
6840 Fort Dent Way Ste 120
Tukwila, WA 98188
Office Tel: .....(206) 466 1880
web: chiroprocare.com

FAIRWOOD CHIROPRACTIC
Dr. Max Bicoff, DC
14410 SE Petrovitsky Rd #109
Renton, WA 98058
Office Tel: .....(425) 226-1856
web: fairwoodchiro.com

HANSON CHIROPRACTIC AND MASSAGE
Dr. Michael Hanson
11300 Roosevelt Way NE Suite 201
Seattle, WA 98125
Office Tel: .....(206) 306-2494
web: hansonchiropractic.net

LAKE MERIDIAN CHIROPRACTIC
Dr. Danene M. Saggau, DC, BCAO
12901 SE Kent-Kangley Rd
Kent WA 98030
Office Tel: .....(253) 630-1575
web: lakemeridianchiropractic.com

MIDWAY CHIROPRACTIC
Dr. Craig Kagetsu, BSc, DC, c.ART, CKTP, Clinic Director
23100 Pacific Hwy. Ste 201
Des Moines, WA 98198
Office Tel: .....(206) 824-9500
web: midwaychiropractic.com

MOUNT VERNON CHIROPRACTIC
Dr. Peter Fochesato
1600 Roosevelt Avenue, Ste A,
Mount Vernon, WA 98273
Office Tel: .....(360) 428-0304
web: mountvernonchiro.com

POSITIVE CHIROPRACTIC AND WELLNESS
Dr. Ehren Pace, D.C.
13118 121st Way N.E. Ste. 100
Kirkland, WA 98034
Office Tel: .....(425) 820-2773
web: positivechiropracticandwellness.com

SEATTLE NORTHEAST CHIROPRACTIC
Dr. Chong (Greg) Lee, DC
11734 15th Ave NE
Seattle, WA 98125
Office Tel: .....(206) 364-9501
web: seattlenechiropractic.com

STILLWELL FAMILY CHIROPRACTIC
Dr. William Stillwell
27020 Pacific Hwy S, ste B
Kent, WA 98032
Office Tel: .....(253) 839-2225
web: stillwellchiro.com

DENTISTS, ORTHODONTISTS, ORAL HEALTH CARE

A.J. GOLLOFON, D.D.S.
11285 Lake City Way N.E
Seattle, WA 98125
Office Tel: .....(206) 445-6890
web: ajdentist.com

BURIEN DENTAL CLINIC
14027 Ambaum Blvd SW
Burien, WA 98166
Office Tel: ..... (206) 244-1618
web: buriendentalclinic.com

CHILDREN'S DENTAL CENTER
913 128th St SW
Everett, WA 98204
Office Tel: .....(425) 355-1136
web: childrensdentalcenter.net

DENTISTRY FOR CHILDREN
Sidney R. Gallegos, DDS
926 S. 348th Street
Federal Way, WA 98003
Office Tel: .....(253) 924-0717
web: pediatricdentistfederalway.com

PACIFIC MODERN DENTISTRY
Jae Seon Kim, DDS, MSD, FACP
2046 Westlake Ave. N., Suite 204
Seattle, WA 98109
Office Tel: .....(206) 284-4505
web: pacificmoderndentistry.com

REFLECTIONS DENTAL CENTRE
2600 SW Barton St., Suite E-20
Seattle, WA 98126
Office Tel: .....(206) 923-3684
web: reflectionswestseattle.com

SEATTLE SLEEP SOLUTION
12333 35th Ave NE
Seattle, WA 98125
Office Tel: .....(206) 364-1220
web: seattlesleepsolution.com

FAMILY MEDICINE

ADAMS, Brenda J.
MD
St. Luke's Clinic - St. Luke's Family Health
Office Tel: ..... (208) 887-6813
Office Fax: .....(208) 887-6884

ADAMS ECKMAN, Trisha K.
MD
St. Luke's Clinic - Eastern Oregon Medical Associates
Office Tel: ..... (541) 523-1001
Office Fax: ..... (541) 523-1152

ADKINS, Ashleigh
ARNP, Teaching Associate
Family Medicine
Smokey Point
Box 354943
3823 172nd Street NE, Arlington 98223
Site Tel: .....(206) 520-2900
Site Fax: .....(206) 520-2999
aadkins@uw.edu

AL ACHKAR, Morhaf
MD, Assistant Professor
Family Medicine
Northgate
Box 358732
314 NE Thornton Pl, Seattle 98125
Site Tel: .....(206) 528-8000
Site Fax: .....(206) 520-2399
alachkar@uw.edu

ALLEN, Nathan K.
DO
St. Luke's Clinic Physician Center
Office Tel: ..... (208) 814-7700
Office Fax: .....(208) 733-9402

ALLEN, Suzanne M.
MD
Family Medicine Residency of Idaho
Office Tel: ..... (208) 514-2500
Office Fax: ..... (208) 375-2217

ALPERIN, Michael
MD, Clinical Instructor
Family Medicine
Orcas Island Clinic
Box 354943
7 Deye Lane (PO Box 1269), Eastsound 98245
Site Tel: .....(206) 520-8225
Site Fax: .....(360) 376-5183
malperin@uw.edu

ALVISO, Marvin Anthony C.
MD
Family Medicine Residency of Idaho
Office Tel: ..... (208) 514-2505
Office Fax: .....(208) 514-2511

AMORY, Josephine
MD, Clinical Assistant Professor
Family Medicine
UWMC
Box 356390
1959 N.E. Pacific St., Seattle, WA 98195
Site Tel: .....(206) 528-8000
Site Fax: .....(206) 520-2399
jhamory@uw.edu

ANDERSON, Sandi
MD, Clinical Assistant Professor
Family Medicine
Issaquah
Box 354943
1740 NW Maple St. Ste. 100, Issaquah 98027
Site Tel: .....(425) 391-3900
Site Fax: .....(206) 520-1399
sjamd@uw.edu

ANDERSON, Basil C.
MD
Family Health Services
Office Tel: .....(208) 735-3938
Office Fax: ..... (208) 324-9191

ARCHIE JR., Thomas E.
MD
St. Luke's Clinic - Wood River Family Medicine
Office Tel: .....(208) 788-3434
Office Fax: .....(208) 788-9238

ARMIJO, Molly B.
MD
Advanced Family Medicine
Office Tel: .....(208) 922-3355
Office Fax: .....(678) 553-1263

ARNDT, Todd J.
MD
St. Luke's McCall Emergency Department
Office Tel: .....(208) 630-2230
Office Fax: .....(208) 634-7212

ASHAYE, Jaiyeola A.
MD
St. Luke's Clinic - Family Medicine
Office Tel: .....(208) 463-7300
Office Fax: .....(208) 463-7301

ASHMEAD, David
ARNP, Teaching Associate
Family Medicine
Network Wide
Box 354943
dashmead@uw.edu

ATKINS, Tamara
MD, Clinical Assistant Professor
Family Medicine
Shoreline
Box 354943
1355 N. 205th St., Shoreline 98133
Site Tel: .....(206) 542-5656
Site Fax: .....(206) 520-1899
tatkins@uw.edu

AXTELL, Ricky J.
MD
St. Luke's Mountain View Medical Center
Office Tel: ..... (208) 375-0862
Office Fax: ..... (208) 375-2658

BAGAN, Seth
MD, Clinical Instructor
Family Medicine
Shoreline
Box 354943
1355 N. 205th St., Shoreline 98133
Site Tel: .....(206) 542-5656
Site Fax: .....(206) 520-1900
bagan@uw.edu

BAILEY, Justin M.
MD
Family Medicine Residency of Idaho
Office Tel: ..... (208) 514-2500
Office Fax: ..... (208) 375-2217

BALDRIDGE, Scott A.
DO
St. Luke's Clinic - Family Medicine
Office Tel: ..... (208) 587-2450
Office Fax: ..... (208) 587-2451

BALDWIN, Laura Mae
MD, Professor
Family Medicine
Northgate
Box 354943
314 NE Thornton Pl, Seattle 98125
Site Tel: .....(206) 528-8000
Site Fax: .....(206) 520-2399
lmb@uw.edu

BALLANCE, David A.
MD
Family Health Care
Office Tel: .....(208) 377-5166
Office Fax: .....(208) 375-0599

BATCHA, Frank M.
MD
St. Luke's Clinic - Wood River Family Medicine
Office Tel: .....(208) 788-3434
Office Fax: .....(208) 788-9238

BATEMAN, Wade M.
MD
St. Luke's Clinic - St. Luke's Family Health
Office Tel: .....(208) 375-4955
Office Fax: .....(208) 375-5568

BATTAGLIA, Sam G.
MD
St. Luke's Clinic - St. Luke's Family Health
Office Tel: .....(208) 887-6813
Office Fax: .....(208) 887-6884

BEACH, A. Pendleton
MD
Family Medicine Residency of Idaho
Office Tel: .....(208) 514-2520
Office Fax: ..... (208) 375-2217

BEDELL, Mikael E.
MD
Cascade Medical Center
Office Tel: .....(208) 382-4242
Office Fax: .....(208) 382-5081

BEHRENS, Christopher
MD, Clinical Associate Professor
Family Medicine
Harborview
Box 359846
325 Ninth Ave., Seattle, WA 98104
Site Tel: .....(206) 520-5000
Site Fax: ..... (206) 744-6939
behrens@uw.edu

BENDER, Melissa
MD, Assistant Professor
Palliative Care
UWMC
Box 356390
1959 NE Pacific St. Seattle, WA 98195
Site Tel: .....(206) 528-8000
Site Fax: .....(206) 520-2399
benderma@uw.edu

BENNETT, Ian
MD, Professor
Family Medicine
Northgate
Box 358732
314 NE Thornton Pl, Seattle 98125
Site Tel: .....(206) 528-8000
Site Fax: .....(206) 520-2399
ibennett@uw.edu

BENTOV, Nathalie
MD, Clinical Assistant Professor
Family Medicine
Harborview
Box 359890
325 Ninth Ave., Seattle, WA 98104
Site Tel: .....(206) 598-6334
bentovn@uw.edu

BLISS, Lacey
ARNP, Teaching Associate
Family Medicine
Kent-Des Moines
Box 354943
23213 Pac. Hwy. S, Kent, 98032
Site Tel: .....(206) 870-8880
Site Fax: .....(206) 520-1499
lbliss@uw.edu

BRININGER, Timothy L.
MD
St. Luke's Clinic - Trinity Mountain Medical
Office Tel: ..... (208) 587-9703
Office Fax: ..... (208) 580-9814

BROSA, John C.
MD
St. Luke's Clinic - Family Medicine
Office Tel: .....(208) 381-6500
Office Fax: .....(208) 381-6505

BROWN, Aaron B.
MD
St. Luke's Clinic Physician Center - Renaissance
Office Tel: .....(208) 814-7300
Office Fax: .....(208) 933-4919

BRYAN III, Thornton E.
MD
St. Luke's Clinic - Family Medicine
Office Tel: .....(208) 381-6500
Office Fax: .....(208) 381-6505

BURKE, Matthew
MD, Clinical Instructor
Family Medicine
Network Wide
Box 354943
mtburke@uw.edu

BURKE, Linda D.
MD
Eagle Family Health
Office Tel: .....(208) 939-2332
Office Fax: ..... (208) 939-9376

BURNER, Tim
MD, Clinical Associate Professor
Family Medicine
Woodinville
Box 354943
17638 - 140th Ave. NE, Wdville, 98072
Site Tel: ..... (425) 485-4100
Site Fax: .....(206) 520-1299
tburner@uw.edu

BUSBY, Tracey L.
MD
St. Luke's Clinic - Family Medicine
Office Tel: ..... (208) 727-8811
Office Fax: .....(208) 622-6921

BUTUK, David J.
MD
Meridian Family Medicine
Office Tel: .....(208) 888-1199
Office Fax: .....(208) 888-0807

CABRERA, Nani Jane
DO
St. Luke's Clinic - Family Medicine
Office Tel: .....(208) 452-8700
Office Fax: ..... (208) 452-8701

CADWALLADER, Kara L.
MD
Family Medicine Residency of Idaho
Office Tel: ..... (208) 514-2500
Office Fax: ..... (208) 375-2217

CANTY, Cathy W.
MD
Family Health Services
Office Tel: .....(208) 734-0451
Office Fax: .....(208) 734-0452

CAREY, Joel
MD, Clinical Assistant Professor
Family Medicine
Kent / Des Moines
Box 354943
23213 Pac. Hwy. S, Kent, 98032
joelcar@uw.edu

CARROL, Jennifer
ATC, PA-C, Teaching Associate
Sports Medicine
Stadium Clinic
Box 354060
3800 Montlake Blvd NE, Seattle WA 98195
Site Tel: .....(206) 598-3294
carrolj2@uw.edu

CARROLL, Neil J.
MD
St. Luke's Clinic - Eastern Oregon Medical Associates
Office Tel: ..... (541) 523-1001
Office Fax: ..... (541) 523-1152

CAWSE-LUCAS, Jeanne
MD, Associate Professor
Family Medicine
Northgate
Box 354943
314 NE Thornton Pl, Seattle 98125
Site Tel: .....(206) 528-8000
Site Fax: .....(206) 520-2399
cawse@uw.edu

CHAFFEE, John
MD, Clinical Associate Professor
Family Medicine
Federal Way
Box 354943
32018-23rd Ave. S, Fed. Way, 98003
Site Tel: .....(253) 839-3030
Site Fax: .....(206) 520-1799
jchaf@uw.edu

CHANG, Nathaniel
PA-C, Teaching Associate
Family Medicine
Issaquah
Box 354943
1740 NW Maple St. Ste. 100, Issaquah 98027
nchang@uw.edu

CHASIN, J. Lauren
MD
St. Luke's Clinic - Capital City Family Medicine
Office Tel: .....(208) 947-7700
Office Fax: .....(208) 947-7701

CHEEMA, Quartal
MD, Clinical Instructor
Family Medicine
Ballard
Box 354943
1455 NW Leary Way, Ste, 250, Seattle 98107
quratul@uw.edu

CHEN, Frederick
MD, Professor
Family Medicine
Harborview
Box 359781
325 Ninth Ave., Seattle, WA 98104
Site Tel: .....(206) 520-5000
Site Fax: .....(206) 744-6939
fchen@uw.edu

CHEN , Eunice
MD, Clinical Instructor
Family Medicine
Olympia
Box 354943
3525 Ensign Road NE, Suite B, Olympia 98506
ceunice@uw.edu

CHENEY, Mark B.
DO
St. Luke's Clinic - Family Medicine
Office Tel: .....(208) 463-7330
Office Fax: .....(208) 463-7331

CHERRY, Thomas
MD, Clinical Instructor
Family Medicine
Ravenna
Box 354943
4915 25th Ave NE, Ste 300-W, Seattle 98105
Site Tel: .....(206) 525-7777
Site Fax: .....(206) 520-1699
ticherry@uw.edu

CHINN, Karri
MD, Clinical Instructor
Family Medicine
Ravenna
Box 354943
4915 25th Ave NE, Ste 300-W, Seattle 98105
Site Tel: .....(206) 525-7777
Site Fax: .....(206) 520-1699
karri@uw.edu

CHIU, Nelson
MD, Clinical Instructor
Family Medicine
Northgate
Box 354943
314 NE Thornton Pl, Seattle 98125
chiun@uw.edu

COLE, Allison
MD, Assistant Professor
Family Medicine
Harborview
Box 359846
325 Ninth Ave., Seattle, WA 98104
Site Tel: .....(206) 520-5000
Site Fax: .....(206) 744-6939
acole2@uw.edu

COLLINS, Kimberly
MD, Assistant Professor
Family Medicine
Northgate
Box 358732
314 NE Thornton Pl, Seattle 98125
Site Tel: .....(206) 528-8000
Site Fax: .....(206) 520-2399
kimbc@uw.edu

COOK, Jennifer K.
MD
Family Medicine Residency of Idaho
Office Tel: .....(208) 514-2500
Office Fax: .....(208) 514-2511

COPPEANS, Chris
MD, Clinical Instructor
Family Medicine
Federal Way
Box 354943
32018-23rd Ave. S, Fed. Way, 98003
coppeans@uw.edu

COTHERN, Brian E.
MD
St. Luke's Clinic - Family Medicine
Office Tel: .....(208) 463-7330
Office Fax: .....(208) 463-7331

CRON, Andrew M.
MD
St. Luke's Clinic - St. Luke's Family Health
Office Tel: .....(208) 375-4955
Office Fax: .....(208) 375-5568

CROSLAND, Laron R.
MD
St. Luke's Clinic - Family Medicine
Office Tel: .....(208) 381-6500
Office Fax: .....(208) 381-6505

CROSSLEY, D. Daniel
MD
St. Luke's Clinic - Trinity Mountain Medical
Office Tel: .....(208) 587-9703
Office Fax: .....(208) 580-9815

CROWNSON, Bayo O.
MD
St. Luke's Clinic - Family Medicine
Office Tel: .....(208) 463-7330
Office Fax: .....(208) 463-7331

CRUMP III, William L.
MD
St. Luke's Clinic - St. Luke's Family Health
Office Tel: .....(208) 887-6813
Office Fax: .....(208) 887-6884

CURREY, Jonathan M.
MD
St. Luke's McCall
Office Tel: .....(208) 630-2330
Office Fax: .....(208) 634-7212

CURTIN, Sarah A.
MD
St. Luke's Payette Lakes Medical Clinic
Office Tel: .....(208) 630-2330
Office Fax: .....(208) 634-7212

CURTIS, Mary B.
MD
St. Luke's Clinic Physician Center - Renaissance
Office Tel: .....(208) 814-7300
Office Fax: .....(208) 933-4919

CYPRUS, Idalyn G.
MD
St. Luke's Clinic - Capital City Family Medicine
Office Tel: .....(208) 947-7700
Office Fax: .....(208) 947-7701

DAMBERG, Mark
PA-C, Clinical Associate Professor
Family Medicine
Ballard
Box 354943
1455 NW Leary Way, Ste, 250, Seattle 98107
Site Tel: .....(425) 957-9000
Site Fax: .....(206) 520-1099
mdamberg@uw.edu

DAVIDS, Abby R.
MD
Family Medicine Residency of Idaho
Office Tel: .....(208) 514-2500
Office Fax: .....(208) 375-2217

DAVIDSON, Elaine S.
MD
Saltzer Medical Group
Office Tel: ..... (208) 468-5910
Office Fax: ..... (208) 463-3053

DAVIS, Ashley A.
MD
Davis Family Medicine
Office Tel: ..... (208) 429-9100
Office Fax: ..... (208) 429-9118

DAVIS, Keith E.
MD
Shoshone Family Medical Center
Office Tel: ..... (208) 886-2224
Office Fax: ..... (208) 886-2634

DAVIS, Toby A.
DO
St. Luke's Clinic - Ada Medical Associates
Office Tel: ..... (208) 288-2255
Office Fax: ..... (208) 706-2043

DEBELAK, Danielle
MD, Clinical Assistant Professor
Family Medicine
Woodinville
Box 354943
17638 - 140th Ave. NE, Wdville, 98072
Site Tel: ..... (425) 485-4100
Site Fax: ..... (206) 520-1299
bergand@uw.edu

DEBELL, Havilah
MD, Clinical Instructor
Urgent Care
Shoreline
Box 354943
1355 N. 205th St., Shoreline 98133
havild@uw.edu

DEBLIECK, Timothy M.
MD
Family Medicine Residency of Idaho
Office Tel: ..... (208) 514-2500
Office Fax: ..... (208) 375-2217

DIDDEE, Seema
MD, Clinical Assistant Professor
Family Medicine
Issaquah
Box 354943
1740 NW Maple St. Ste. 100, Issaquah 98027
Site Tel: ..... (425) 391-3900
Site Fax: ..... (206) 520-1399
diddee@uw.edu

DINI, Rob
MD, Clinical Associate Professor
Family Medicine
Federal Way
Box 354943
32018-23rd Ave. S, Fed. Way, 98003
Site Tel: ..... (253) 839-3030
Site Fax: ..... (206) 520-1799
drdini@uw.edu

DRAKE, Bryan L.
DO
Weiser Memorial Hospital Family Medical Center
Office Tel: ..... (208) 549-4424
Office Fax: ..... (208) 414-0947

DREZNER, Jonathan
MD, Professor
Sports Medicine
Stadium Clinic
Box 354060
3800 Montlake Blvd NE, Seattle WA 98195
Office Fax: .....
Site Tel: ..... (206) 598-3294
Site Fax: ..... (206) 598-3140
jdrezner@uw.edu

DUDLEY, Stephen
MD, Clinical Instructor
Family Medicine
Ballard
Box 354943
1455 NW Leary Way, Ste, 250, Seattle 98107
stdudley@uw.edu

DUERSCH, Matthew D.
MD
Family Health Services
Office Tel: ..... (208) 324-3471
Office Fax: ..... (208) 324-9191

DUGGAN, Theresa
ARNP, Teaching Associate
Family Medicine
Olympia
Box 354943
3525 Ensign Road NE, Suite B, Olympia 98506
teduggan@uw.edu

DUNAY, Megan A.
MD
Family Medicine Residency of Idaho
Office Tel: ..... (208) 514-2500
Office Fax: ..... (208) 375-2217

DUONG, Christopher
ARNP, Teaching Associate
Family Medicine
Federal Way
Box 354943
32018-23rd Ave. S, Fed. Way, 98003
chrisgd@uw.edu

ECK, John J.
MD
Center for Lifetime Health
Office Tel: ..... (208) 342-7400
Office Fax: ..... (208) 342-1879

EL-ATTAR, Suzanne
MD, Clinical Assistant Professor
Family Medicine
Shoreline
Box 354943
1355 N. 205th St., Shoreline 98133
Site Tel: ..... (206) 542-5656
Site Fax: ..... (206) 520-1900
selattar@uw.edu

ELSTUN, Katherine M.
MD
Advanced Family Medicine
Office Tel: ..... (208) 922-3355
Office Fax: ..... (678) 553-1263

EMMONS, Stephen
MD, Clinical Associate Professor
Urgent Care
Shoreline
Box 354943
1355 N. 205th St., Shoreline 98133
Site Tel: ..... (206) 525-7777
Site Fax: ..... (206) 520-1699
emmonss@uw.edu

ENSMINGER, Mark R.
MD
Desert Sage Health Center
Office Tel: ..... (208) 587-3988
Office Fax: ..... (208) 587-3324

EPPER, Dale
MD, Clinical Instructor
Family Medicine
Federal Way
Box 354943
32018-23rd Ave. S, Fed. Way, 98003
depper@uw.edu

EPPERLY, Ted D.
MD
Family Medicine Residency of Idaho
Office Tel: ..... (208) 514-2500
Office Fax: ..... (208) 375-2217

ERWIN, Ann E.
MD
St. Luke's Clinic - Idaho Family Physicians
Office Tel: ..... (208) 345-4066
Office Fax: ..... (208) 345-4196

ESPLIN, Andrea C.
MD
Family Medicine Residency of Idaho
Office Tel: ..... (208) 514-2500
Office Fax: ..... (208) 375-2217

EVANS, Daniel R.
PhD, Assistant Professor
Behav Sci
Northgate
Box 358732
314 NE Thornton Pl, Seattle 98125
Site Tel: .....(206) 528-8000
Site Fax: .....(206) 520-2399
devans3@uw.edu

EVANS, David
MD, Associate Professor
Family Medicine
Northgate
Box 358732
314 NE Thornton Pl, Seattle 98125
Site Tel: .....(206) 528-8000
Site Fax: .....(206) 520-2399
evansd9@uw.edu

FALL, Laura M.
MD
St. Luke's Clinic Obstetrics and Gynecology
Office Tel: ..... (208) 814-8500
Office Fax: ..... (208) 814-8960

FARRAR, Amy
MD, Clinical Instructor
Family Medicine
Woodinville
Box 354943
17638 - 140th Ave. NE, Wdville, 98072
amykf@uw.edu

FAUSTO, James
MD, Associate Professor
Palliative Care
UWMC
Box 356390
1959 N.E. Pacific St., Seattle, WA 98195
Site Tel: .....(206) 598-4057
jfausto@uw.edu

FLEMING, Camille
MD, Clinical Associate
Family Medicine
Orcas Island Clinic
Box 354943
7 Deye Lane (PO Box 1269), Eastsound 98245
flemca@uw.edu

FOUTZ, Michael W.
MD
Advanced Family Medicine
Office Tel: .....(208) 922-3355
Office Fax: .....(678) 553-1263

FRAHM, Erica
ARNP, Teaching Associate
Family Medicine
Woodinville
Box 354943
17638 - 140th Ave. NE, Wdville, 98072
efrahm@uw.edu

FRANKLIN, Robert M.
DO
St. Luke's Clinic - Family Medicine
Office Tel: .....(208) 473-3500
Office Fax: ..... (208) 473-3510

GAGNE, Katie
ARNP, Teaching Associate
Family Medicine
Kent / Des Moines
Box 354943
23213 Pac. Hwy. S, Kent, 98032
Site Tel: .....(206) 870-8880
Site Fax: .....(206) 520-1499
kgagne@uw.edu

GEE, David L.
MD
Main Family Medical
Office Tel: .....(208) 336-7722
Office Fax: .....(208) 336-9284

GENDLER, Julie L.
MD
Family Medicine Residency of Idaho
Office Tel: ..... (208) 514-2500
Office Fax: ..... (208) 375-2217

GERRISH, Sarah G.
MD
St. Luke's Clinic - Family Medicine
Office Tel: ..... (208) 473-3500
Office Fax: ..... (208) 473-3510

GILLESPIE, Megan
ARNP, Teaching Associate
Family Medicine
Olympia
Box 354943
3525 Ensign Road NE, Suite B, Olympia 98506
gillesp@uw.edu

GLASS, Justin A.
MD
Family Medicine Residency of Idaho
Office Tel: ..... (208) 514-2500
Office Fax: ..... (208) 375-2217

GLYNN-THAMI, Maura
MD, Clinical Assistant Professor
Family Medicine
Factoria
Box 354943
13231 SE 36th St. Ste. 110 Bellevue, 98006
Site Tel: .....(425) 957-9000
Site Fax: .....(206) 520-1099
megt@uw.edu

GODFREY, Emily
MD, Associate Professor
Family Medicine
Northgate
Box 358732
314 NE Thornton Pl, Seattle 98125
Site Tel: .....(206) 528-8000
Site Fax: .....(206) 520-2399
godfreye@uw.edu

GRAHAM, Austin J.
MD
St. Luke's Clinic - Family Medicine
Office Tel: .....(208) 463-7300
Office Fax: .....(208) 463-7301

GRAY, Jennifer L.
MD
St. Luke's McCall Emergency Department
Office Tel: .....(208) 630-2230
Office Fax: .....(208) 634-7212

GREENBERG, Steven M.
MD
St. Luke's Clinic - Family Medicine
Office Tel: .....(208) 788-3434
Office Fax: .....(208) 788-9238

GREENE, Rita
ARNP, Teaching Associate
Family Medicine
Issaquah
Box 354943
1740 NW Maple St. Ste. 100, Issaquah 98027
ritamaeg@uw.edu

GUSTAFSON, Caitlin J.
MD
St. Luke's Payette Lakes Medical Clinic
Office Tel: .....(208) 630-2330
Office Fax: .....(208) 634-7212

HABEKOSS, Gaetan
MD, Clinical Associate
Family Medicine
Ravenna
Box 354943
4915 25th Ave NE, Ste 300-W, Seattle 98105
Site Tel: .....(206) 525-7777
Site Fax: .....(206) 520-1699
gaetan@uw.edu

HALL, D. Eric
DO
St. Luke's Clinic - St. Luke's Family Health
Office Tel: .....(208) 887-6813
Office Fax: .....(208) 887-6884

HALL, David A.
MD
St. Luke's Payette Lakes Medical Clinic
Office Tel: .....(208) 630-2330
Office Fax: .....(208) 634-7212

HALTER, Sarah
MD, Clinical Instructor
Family Medicine
Factoria
Box 354943
13231 SE 36th St. Ste. 110 Bellevue, 98006
shalt@uw.edu

HALVERSON, Nichole S.
MD
St. Luke's Clinic Physician Center
Office Tel: ..... (208) 814-7700
Office Fax: ..... (208) 733-9402

HANG, Nhu
MD, Clinical Instructor
Family Medicine
Olympia
Box 354943
3525 Ensign Road NE, Suite B, Olympia 98506
nhuhang@uw.edu

HANSEN, Jay H.
MD
St. Luke's Clinic - Family Medicine
Office Tel: ..... (208) 463-7300
Office Fax: ..... (208) 463-7301

HANSEN, Jeffrey A.
MD
Saltzer Medical Group
Office Tel: ..... (208) 468-5910
Office Fax: ..... (208) 463-3032

HARMON, Kimberly
MD, Professor
Sports Medicine
Stadium Clinic
Box 354060
3800 Montlake Blvd NE, Seattle WA 98195
Site Tel: ..... (206) 598-3294
Site Fax: ..... (206) 598-3140
kharmon@uw.edu

HARRIS, Kenneth E.
MD
St. Luke's Clinic Physician Center - Renaissance
Office Tel: ..... (208) 814-7300
Office Fax: ..... (208) 933-4919

HARRIS, Vaughn A.
MD
St. Luke's Clinic Physician Center
Office Tel: ..... (208) 814-7700
Office Fax: ..... (208) 733-9402

HARTMAN, D. David
MD
Selah Medical Center
Office Tel: ..... (208) 377-5055
Office Fax: ..... (208) 377-5335

HEI, Thomas
MD, Clinical Associate Professor
Family Medicine
Factoria
Box 354943
13231 SE 36th St. Ste. 110 Bellevue, 98006
Site Tel: ..... (425) 957-9000
Site Fax: ..... (206) 520-1100
thei@uw.edu

HEINEN, Corinne
MD, Clinical Associate Professor
Family Medicine
Belltown
Box 354943
2505 2nd Ave. Ste. 200, Seattle, 98121
Site Tel: ..... (206) 443-0400
Site Fax: ..... (206) 520-1599
cheinen@uw.edu

HILDERMAN, Emily
ARNP, Teaching Associate
Family Medicine
Northgate
Box 354943
314 NE Thornton Pl, Seattle 98125
Site Tel: ..... (205) 528-8000
Site Fax: ..... (206) 520-2399
hilderme@uw.edu

HITCHCOCK, Lauri
MD, Clinical Instructor
Family Medicine
Ballard
Box 354943
1455 NW Leary Way, Ste, 250, Seattle 98107
lauri2@uw.edu

HLAVINKA, Jon L.
MD
Saltzer Medical Group
Office Tel: ..... (208) 468-5910
Office Fax: ..... (208) 463-3028

HODGES, Timothy P.
DO
Hodges Family Medicine, PLLC
Office Tel: ..... (208) 854-9534
Office Fax: ..... (208) 639-0439

HOLLAND, Lisa
MD, Clinical Assistant Professor
Family Medicine
Woodinville
Box 354943
17638 - 140th Ave. NE, Wdville, 98072
Site Tel: ..... (425) 485-4100
Site Fax: ..... (206) 520-1299
hollandl@uw.edu

HOLLAND JR., Robert E.
MD
St. Luke's Clinic - Ada Medical Associates
Office Tel: ..... (208) 288-2255
Office Fax: ..... (208) 706-2043

HOLLIDAY, Jennifer L.
MD
Family Medicine Residency of Idaho
Office Tel: ..... (208) 514-2520
Office Fax: ..... (208) 375-2217

HOUSLEY, Jonathan W.
MD
Caribou Memorial Hospital
Office Tel: ..... (208) 547-0438
Office Fax: ..... (208) 547-2798

HSIE, Tadd
MD, Clinical Assistant Professor
Family Medicine
Issaquah
Box 354943
1740 NW Maple St. Ste. 100, Issaquah 98027
Site Tel: ..... (425) 391-3900
Site Fax: ..... (206) 520-1399
taddhsie@uw.edu

HSU, Nan-shing
MD, Clinical Instructor
Family Medicine
Federal Way
Box 354943
32018-23rd Ave. S, Fed. Way, 98003
nanshing@uw.edu

HULBERT, Coleen D.
MD
St. Luke's Clinic - Family Medicine
Office Tel: ..... (208) 473-3500
Office Fax: ..... (208) 473-3510

HULBERT, David R.
MD
St. Luke's Clinic - Family Medicine
Office Tel: ..... (208) 473-3500
Office Fax: ..... (208) 473-3510

HWANG, Lucy
MD, Clinical Assistant Professor
Family Medicine
Ravenna
Box 354943
4915 25th Ave NE, Ste 300-W, Seattle 98105
Site Tel: ..... (206) 525-7777
Site Fax: ..... (206) 520-1699
lchen1@uw.edu

HYATT, Brad L.
DO
St. Luke's Clinic Physician Center
Office Tel: ..... (208) 814-8000
Office Fax: ..... (208) 933-9622

IPPOLITO JR., Joseph W.
MD
Joseph W Ippolito Jr, MD, PLLC
Office Tel: ..... (208) 736-7620
Office Fax: ..... (208) 735-9537

IRVINE, William P.
MD
St. Luke's Clinic - Eastern Oregon Medical Associates
Office Tel: ..... (541) 523-1001
Office Fax: ..... (541) 523-1152

IRWIN, James S.
MD
St. Luke's Jerome Family Clinic
Office Tel: ..... (208) 814-9800
Office Fax: ..... (208) 814-9333

JACKSON, Jo
MD, Lecturer Part-Time
Family Medicine
Northgate
Box 358732
314 NE Thornton Pl, Seattle 98125
Office Tel: .....
Office Fax: .....
Site Tel: ..... (206) 528-8000
Site Fax: ..... (206) 520-2399
jacksonj@uw.edu

JAFFY, Matthew
MD, Clinical Associate Professor
Family Medicine
Northgate
Box 354943
314 NE Thornton Pl, Seattle 98125
Site Tel: ..... (206) 528-8000
Site Fax: ..... (206) 520-2399
jaffymb@uw.edu

JAMES, Paul
MD, Professor
Family Medicine
Northgate
Box 358732
314 NE Thornton Pl, Seattle 98125
Office Tel: ..... (206) 528-8000
Office Fax: ..... (206) 520-2399
Site Tel: ..... (206) 528-8000
Site Fax: ..... (206) 520-2399
jamespa@uw.edu

JEANNOT, Sophia
ARNP, Teaching Associate
Urgent Care
Regional Urgent Care
Box 354943
jeanns@uw.edu

JENKINS, Claire
MD, Clinical Instructor
Family Medicine
Shoreline
Box 354943
1355 N. 205th St., Shoreline 98133
Site Tel: ..... (206) 542-5656
Site Fax: ..... (206) 520-1900
cejenk@uw.edu

JIMENEZ, Alma
PA-C, Teaching Associate
Family Medicine
Federal Way
Box 354943
32018-23rd Ave. S, Fed. Way, 98003
almad@uw.edu

JOHNSON, Brian L.
MD
St. Luke's Jerome Medical Center
Office Tel: ..... (208) 814-9500
Office Fax: ..... (208) 814-9592

JOHNSON, Gregory W.
MD
St. Luke's Clinic - Idaho Family Physicians
Office Tel: ..... (208) 345-4066
Office Fax: ..... (208) 345-4196

JOHNSON, John A.
MD
St. Luke's Clinic - Family Medicine
Office Tel: ..... (208) 463-7330
Office Fax: ..... (208) 463-7331

JOHNSON, Mark C.
MD
St. Luke's Mountain View Medical Center
Office Tel: ..... (208) 375-0862
Office Fax: ..... (208) 375-2658

JOHNSON, Mayben C.
DO
M. Cole Johnson, Inc.
Office Tel: ..... (208) 733-1112
Office Fax: ..... (208) 732-1212

JOHNSON, Sara L.
MD
Sara Johnson, MD
Office Tel: ..... (208) 733-2885
Office Fax: ..... (208) 734-3352

JOHNSON, Stephen C.
DO
St. Luke's Elmore
Office Tel: ..... (208) 587-8401
Office Fax: ..... (208) 580-2682

JONES, Larry
MD, Clinical Instructor
Family Medicine
Issaquah
Box 354943
1740 NW Maple St. Ste. 100, Issaquah 98027
larryjj@uw.edu

JONES, Erik S.
DO
Erik Jones, DO
Office Tel: ..... (208) 344-6080
Office Fax: ..... (208) 344-6079

JORDAN, Anthony S.
MD
St. Luke's Clinic - St. Luke's Family Health
Office Tel: ..... (208) 375-4955
Office Fax: ..... (208) 375-5568

KAO, Diana
MD, Clinical Assistant Professor
Family Medicine
Factoria
Box 354943
13231 SE 36th St. Ste. 110 Bellevue, 98006
Site Tel: ..... (425) 957-9000
Site Fax: ..... (206) 520-1099
dkao@uw.edu

KARDONSKY, Kimberly
MD, Clinical Assistant Professor
Family Medicine
Seattle
Box 359846
325 Ninth Ave., Seattle, WA 98104 / Harborview
Site Tel: ..... (206) 520-5000
Site Fax: ..... (206) 744-6939
kardok2@uw.edu

KAYLOR, Michael A.
MD
St. Luke's Clinic - St. Luke's Family Health
Office Tel: ..... (208) 375-4955
Office Fax: ..... (208) 375-5568

KAZULIN, Marina
ARNP, Teaching Associate
Family Medicine
Belltown
Box 354943
2505 2nd Ave. Ste. 200, Seattle, 98121
mkazulin@uw.edu

KEEFE, Tricia L.
DO
St. Luke's Clinic - Family Medicine
Office Tel: ..... (208) 463-7330
Office Fax: ..... (208) 463-7331

KEEN, Misbah
MD, Associate Professor
Family Medicine
Northgate
Box 358732
314 NE Thornton Pl, Seattle 98125
Site Tel: ..... (206) 528-8000
Site Fax: ..... (206) 520-2399
misbah@uw.edu

KERN, Joshua W.
MD
St. Luke's Jerome Family Clinic
Office Tel: ..... (208) 814-9800
Office Fax: ..... (208) 933-9648

KING, Ashley J.
MD
St. Luke's Clinic - Capital City Family Medicine
Office Tel: ..... (208) 947-7700
Office Fax: ..... (208) 947-7701

KOCEMBA, Russell M.
MD
St. Luke's Mountain View Medical Center
Office Tel: ..... (208) 375-0862
Office Fax: ..... (208) 375-2658

KOHTZ, Steven A.
MD
St. Luke's Clinic Physician Center
Office Tel: ..... (208) 814-8000
Office Fax: ..... (208) 733-9402

KONG-WONG, Crystal
MD, Clinical Assistant Professor
Family Medicine
Ravenna
Box 354943
4915 25th Ave NE, Ste 300-W, Seattle 98105
Site Tel: ..... (206) 525-7777
Site Fax: ..... (206) 520-1699
cryswong@uw.edu

KOST, Amanda
MD, Associate Professor
Family Medicine
Harborview
Box 359846
325 Ninth Ave., Seattle, WA 98104
Site Tel: ..... (206) 744-8274
Site Fax: ..... (206) 744-6939
akost@uw.edu

KOURY, Neysa
PA-C, Teaching Associate
Family Medicine
Shoreline
Box 354943
1355 N. 205th St., Shoreline 98133
Site Tel: ..... (206) 542-5656
Site Fax: ..... (206) 520-1900
neysak@uw.edu

KOZISEK, Peter B.
MD
St. Luke's Clinic - Palliative Medicine
Office Tel: ..... (208) 381-1615
Office Fax: ..... (208) 381-5141

KRAAL, Kevin G.
MD
Emergency Physicians of Southern Idaho
Office Tel: ..... (208) 814-1440
Office Fax: ..... (208) 814-1924

KREMER II, John A.
MD
St. Luke's McCall Emergency Department
Office Tel: ..... (208) 630-2230
Office Fax: ..... (208) 634-7212

KROPF, Mark A.
MD
St. Luke's Clinic - St. Luke's Family Health
Office Tel: ..... (208) 887-4775
Office Fax: ..... (208) 888-1344

KUEHL, Jennifer
ARNP, Teaching Associate
Family Medicine
Factoria
Box 354943
13231 SE 36th St. Ste. 110 Bellevue, 98006
jenkuehl@uw.edu

KUNZ, Harold V.
MD
Saltzer Medical Group
Office Tel: ..... (208) 468-5910
Office Fax: ..... (208) 463-3046

LAMB, Eric R.
MD
St. Luke's Clinic - Eastern Oregon Medical Associates
Office Tel: ..... (541) 523-1001
Office Fax: ..... (541) 523-1152

LEVIN, Donald M.
DO
St. Luke's Clinic - Family Practice Associates
Office Tel: ..... (208) 788-3200
Office Fax: ..... (208) 788-3386

LINDLEY, Alexa
MD, MPH, Acting Assistant Professor
Family Medicine
Seattle
Box 358732
314 NE Thornton Pl, Seattle 98125
Site Tel: ..... (206) 528-8000
Site Fax: ..... (206) 520-2399
alindley@uw.edu

LOHMANN, James D.
MD
St. Luke's Clinic - Jerome Family Medicine
Office Tel: ..... (208) 814-9800
Office Fax: ..... (208) 814-9833

LONG, Erik M.
MD
Family Health Services
Office Tel: ..... (208) 734-0451
Office Fax: ..... (208) 734-0452

LOVELAND, William D.
MD
St. Luke's Clinic - St. Luke's Family Health
Office Tel: ..... (208) 333-8345
Office Fax: ..... (208) 333-8502

LUDWIG, Jason S.
DO
Pioneer Family Medicine
Office Tel: ..... (208) 938-3663
Office Fax: ..... (208) 939-2973

LY, Amy
ARNP, Teaching Associate
Family Medicine
Issaquah
Box 354943
1740 NW Maple St. Ste. 100, Issaquah 98027
lya94@uw.edu

LYONS, Julie A.
MD
St. Luke's Clinic - Family Medicine
Office Tel: ..... (208) 788-3434
Office Fax: ..... (208) 788-2025

LYONS, Robert A.
MD
Primary Health Medical Group
Office Tel: ..... (208) 489-1450
Office Fax: ..... (208) 489-1451

MABASA, Yvette
MD, Clinical Instructor
Family Medicine
Ravenna
Box 354943
4915 25th Ave NE, Ste 300-W, Seattle 98105
Site Tel: ..... (206) 525-7777
Site Fax: ..... (206) 520-1699
yvettem@uw.edu

MAIER, Eric L.
MD
St. Luke's Mountain View Medical Center
Office Tel: ..... (208) 375-0862
Office Fax: ..... (208) 375-2658

MAIER, Michael K.
MD
St. Luke's Mountain View Medical Center
Office Tel: ..... (208) 375-0862
Office Fax: ..... (208) 375-2658

MAISTERRA, Nina
MD, Clinical Instructor
Family Medicine
Belltown
Box 354943
2505 2nd Ave. Ste. 200, Seattle, 98121
ninaam@uw.edu

MAJD, Iman
MD, L.Ac., Clinical Assistant Professor
Integrative Medicine
Ballard
Box 356390
1455 NW Leary Way, Ste, 250, Seattle 98107
Site Tel: ..... (206) 520-1099
imanmajd@uw.edu

MALONE, Pattie
MD, Clinical Instructor
Family Medicine
Network Wide
Box 354943
malopj2@uw.edu

MARCHAND, Lucille
MD, Professor
Palliative Care
UWMC
Box 356390
1959 N.E. Pacific St., Seattle, WA 98195
Site Tel: ..... (206) 598-4057
lrm19@uw.edu

MARTENS, Laurence L.
MD
St. Luke's Clinic Physician Center - Renaissance
Office Tel: ..... (208) 814-7300
Office Fax: ..... (208) 933-4919

MARTIN, David A.
MD
Saltzer Medical Group
Office Tel: ..... (208) 468-5910
Office Fax: ..... (208) 463-3028

MASON, Bryan C.
MD
St. Luke's Clinic Physician Center
Office Tel: ..... (208) 814-8000
Office Fax: ..... (208) 814-9151

MAZURIK, Gil
MD, Clinical Instructor
Family Medicine
Federal Way
Box 354943
32018-23rd Ave. S, Fed. Way, 98003
mazugx1@uw.edu

MCCLAIN, David C.
MD
St. Luke's Elmore Medical Center Physician Group
Office Tel: ..... (208) 587-8401
Office Fax: ..... (208) 587-8406

MCCOLLUM, Bryna
PA-C, Teaching Associate
Family Medicine
Northgate
Box 354943
314 NE Thornton Pl., Seattle, WA 98125
Site Tel: ..... (206) 528-8000
Site Fax: ..... (206) 520-2399
bdunaway@uw.edu

MCFARLAND, Neil
MD, Clinical Instructor
Urgent Care
ESC Urgent Care
Box 354943
neil02@uw.edu

MCGOUGH, Peter
MD, Clinical Professor
Family Medicine
Ravenna
Box 354943
4915 25th Ave NE, Ste 300-W, Seattle 98105
Site Tel: ..... (206) 525-7777
Site Fax: ..... (206) 520-1699
pmcgough@uw.edu

MCHUGH, Catherine
ARNP, Teaching Associate
Family Medicine
Factoria
Box 354943
13231 SE 36th St. Ste. 110 Bellevue, 98006
mchughce@uw.edu

MELVIN, Ryan C.
DO
St. Luke's Clinic Physician Center - Addison
Office Tel: ..... (208) 814-8000
Office Fax: ..... (208) 933-9301

MESKE, Curtis A.
MD
St. Luke's McCall Emergency Department
Office Tel: ..... (208) 630-2230

MEYER, Kerry
ARNP, Teaching Associate
Family Medicine
Issaquah
Box 354943
1740 NW Maple St. Ste. 100, Issaquah 98027
Site Tel: ..... (425) 391-3900
Site Fax: ..... (206) 520-1399
kemey@uw.edu

MICHAUD, Mark J.
MD
Primary Health Medical Group
Office Tel: ..... (208) 345-1222
Office Fax: ..... (208) 345-1261

MOCK, Dale L.
MD
Boise Family Medicine Center
Office Tel: ..... (208) 377-3368
Office Fax: ..... (208) 322-4691

MONTOUR, Laura
MD, Clinical Instructor
Family Medicine
Ballard
Box 354943
1455 NW Leary Way, Ste, 250, Seattle 98107
laura88@uw.edu

MOORHOUSE, Aaron D.
DO
Pioneer Family Medicine
Office Tel: ..... (208) 938-3663
Office Fax: ..... (208) 939-2973

MORGAN, Tracy L.
MD
St. Luke's Syringa Family Medicine
Office Tel: ..... (208) 345-3530
Office Fax: ..... (208) 381-5080

MORSE, Lucinda L.
MD
St. Luke's Clinic - Wood River Family Medicine
Office Tel: ..... (208) 788-3434
Office Fax: ..... (208) 788-9238

MOSEBACH, Cindy
ARNP, Teaching Associate
Family Medicine
Olympia
Box 354943
3525 Ensign Road NE, Suite B, Olympia 98506
mosebc@uw.edu

MUHONEN, Timothy J.
MD
St. Luke's Elmore
Office Tel: ..... (208) 587-8401
Office Fax: ..... (208) 580-2682

MULDER, Gertjan
MD
St. Luke's Mountain View Medical Center
Office Tel: ..... (208) 375-0862
Office Fax: ..... (208) 375-2658

MUNN, Stacia S.
MD
St. Luke's Clinic - Capital City Family Medicine
Office Tel: ..... (208) 947-7700
Office Fax: ..... (208) 947-7701

MUNOZ, Lynne
ARNP, Teaching Associate
Family Medicine
Woodinville
Box 354943
17638 - 140th Ave. NE, Wdville, 98072
Site Tel: ..... (425) 485-4100
Site Fax: ..... (206) 520-1299
lem2@uw.edu

MURPHY, Wendy
ARNP, Teaching Associate
Family Medicine
Lopez Island
Box 354943
103 Washburn Place- PO Box 10, Lopez Island, WA 98261
Site Tel: ..... (360) 468-3989
Site Fax: 360-468-2856
wenlmur@uw.edu

MYERS, Phillip
MN, Teaching Associate
Palliative Care
UWMC
Box 356390
1959 NE Pacific St. Seattle, WA 98195
Site Tel: ..... (206) 598-4057
pkmyers@uw.edu

NASSER, Wajeeh E.
MD
St. Luke's Clinic - Capital City Family Medicine
Office Tel: ..... (208) 947-7700
Office Fax: ..... (208) 947-7701

NELSON, Aurelia W.
MD
St. Luke's Mountain View Medical Center
Office Tel: ..... (208) 375-0862
Office Fax: ..... (208) 375-2658

NELSON, Dean A.
DO
St. Luke's Jerome ER and Radiology Providers
Office Tel: ..... (208) 324-4301
Office Fax: ..... (208) 324-2224

NEOGI, Tina
MD, Clinical Instructor
Family Medicine
Ravenna
Box 354943
4915 25th Ave NE, Ste 300-W, Seattle 98105
tneogi@uw.edu

NICHOLS, Heather E.
MD
Family Medicine Residency of Idaho
Office Tel: ..... (208) 514-2500
Office Fax: ..... (208) 375-2217

NILSSON, Kurt J.
MD
St. Luke's Clinic - Intermountain Orthopaedic
Office Tel: ..... (208) 383-0201
Office Fax: ..... (208) 489-4300

NOFZIGER, Dan L.
MD
Dan Nofziger, MD
Office Tel: ..... (208) 543-8237
Office Fax: ..... (208) 543-8238

NOWIERSKI, Shawn C.
MD
Eagle Family Medicine
Office Tel: ..... (208) 939-3197
Office Fax: ..... (208) 939-3263

O'KANE, John
MD, Professor
Sports Medicine
Stadium Clinic
Box 354060
3800 Montlake Blvd NE, Seattle WA 98195
Office Fax: ..... (206) 598-3140
Site Tel: ..... (206) 598-3294
Site Fax: ..... (206) 598-3140
jokane@uw.edu

O'KANE, Betsy
MD, Clinical Associate Professor
Family Medicine
Shoreline
Box 354943
1355 N. 205th St., Shoreline 98133
Site Tel: ..... (206) 542-5656
Site Fax: ..... (206) 520-1900
okaneb@uw.edu

OLIVER, Lynn
MD, Associate Professor
Family Medicine
Northgate
Box 358732
314 NE Thornton Pl, Seattle 98125
Site Tel: ..... (206) 528-8000
Site Fax: ..... (206) 520-2399
oliverl@uw.edu

OLSON, Karl H.
MD
St. Luke's Clinic - Trinity Mountain Medical
Office Tel: ..... (208) 587-9703
Office Fax: ..... (208) 580-9815

ORBACH, Helena
MD, Clinical Instructor
Family Medicine
Kent / Des Moines
Box 354943
23213 Pac. Hwy. S, Kent, 98032
heleno@uw.edu

OSTERMILLER, Daniel P.
MD
St. Luke's Payette Lakes Medical Clinic
Office Tel: ..... (208) 630-2330
Office Fax: ..... (208) 634-7212

PAK, Kaity
ARNP, Teaching Associate
Family Medicine
Shoreline
Box 354943
1355 N. 205th St., Shoreline 98133
kaitypak@uw.edu

PALALAY, KC
PA-C, Clinical Associate
Family Medicine
Belltown
Box 354943
2505 2nd Ave. Ste. 200, Seattle, 98121
Site Tel: ..... (206) 443-0400
Site Fax: ..... (206) 520-1599
palalk@uw.edu

PALMER, Todd R.
MD
Family Medicine Residency of Idaho
Office Tel: ..... (208) 514-2500
Office Fax: ..... (208) 375-2217

PARIS, Richard F.
MD
St. Luke's Clinic - Wood River Family Medicine
Office Tel: ..... (208) 788-3434
Office Fax: ..... (208) 788-9238

PAUWELS, Judith
MD, Professor
Family Medicine
Northgate
Box 358732
314 NE Thornton Pl, Seattle 98125
Site Tel: ..... (206) 528-8000
Site Fax: ..... (206) 520-2399
jpauwels@uw.edu

PELLANT, Angela D.
MD
St. Luke's Clinic - St. Luke's Family Health
Office Tel: ..... (208) 375-4955
Office Fax: ..... (208) 375-5568

PELTO, Henry
MD, Assistant Professor
Sports Medicine
Stadium Clinic
Box 354060
3800 Montlake Blvd NE, Seattle WA 98195
Office Fax: ..... (206) 598-3140
Site Tel: ..... (206) 598-3294
Site Fax: ..... (206) 598-3140
pelto@uw.edu

PENTIN, Pamela
MD, Associate Professor
Family Medicine
Northgate
Box 358732
314 NE Thornton Pl, Seattle 98125
Office Fax: ..... (206) 598-5769
Site Tel: ..... (206) 528-8000
Site Fax: ..... (206) 520-2399
pentip@uw.edu

PICKARD, Kirsten
ARNP, Teaching Associate
Family Medicine
Orcas Island Clinic
Box 354943
7 Deye Lane (PO Box 1269), Eastsound 98245
kpickard@uw.edu

PIEHL, Janet
MD, Clinical Associate Professor
Family Medicine
Factoria
Box 354943
13231 SE 36th St. Ste. 110 Bellevue, 98006
Site Tel: .....(425) 957-9000
Site Fax: .....(206) 520-1099
jpiehl@uw.edu

PIKE, Adam
ARNP, Teaching Associate
Family Medicine
Federal Way
Box 354943
32018-23rd Ave. S, Fed. Way, 98003
pikeaj@uw.edu

PIZANO, Caesar
MD, Clinical Instructor
Family Medicine
Network Wide
Box 354943
caesarap@uw.edu

POGUE, Bryan C.
MD
Selah Medical Center
Office Tel: .....(208) 377-5055
Office Fax: .....(208) 377-5335

PRAKASAM, Menaka
MD, Clinical Instructor
Family Medicine
Factoria
Box 354943
13231 SE 36th St. Ste. 110 Bellevue, 98006
Site Tel: .....(425) 957-9000
Site Fax: .....(206) 520-1099
mena@uw.edu

PREUCIL, Daniel G.
MD
St. Luke's Clinic Physician Center - Addison
Office Tel: .....(208) 814-8000
Office Fax: .....(208) 933-9301

PREUCIL, Jennifer L.
MD
St. Luke's Clinic Physician Center
Office Tel: .....(208) 814-8000
Office Fax: .....(208) 933-9301

QUINN, Heather E.
MD
Family Medicine Residency of Idaho
Office Tel: .....(208) 514-2500
Office Fax: ..... (208) 375-2217

RAETZ, Jaqueline
MD, Associate Professor
Family Medicine
Northgate
Box 358732
314 NE Thornton Pl, Seattle 98125
Site Tel: .....(206) 528-8000
Site Fax: .....(206) 520-2399
jraetz@uw.edu

RAO, Ashwin
MD, Associate Professor
Sports Medicine
Stadium Clinic
Box 354060
3800 Montlake Blvd NE, Seattle WA 98195
Office Fax: .....(206) 598-3140
Site Tel: .....(206) 598-3294
Site Fax: .....(206) 598-3140
ashwin@uw.edu

READ-WILLIAMS, Patricia
MD, Clinical Associate Professor
Family Medicine
Issaquah
Box 354943
1740 NW Maple St. Ste. 100, Issaquah 98027
Site Tel: .....(425) 391-3900
Site Fax: .....(206) 520-1399
pgrw@uw.edu

REDDY, Anita
MD, Clinical Instructor
Family Medicine
Issaquah
Box 354943
1740 NW Maple St. Ste. 100, Issaquah 98027
reddya2@uw.edu

REED, Daniel C.
MD
Primary Health Medical Group
Office Tel: .....(208) 939-8200
Office Fax: .....(208) 939-8222

REYNOLDS, Catherine J.
MD
St. Luke's Syringa Family Medicine
Office Tel: .....(208) 345-3530
Office Fax: .....(208) 381-5080

RHODES, Tim
MD, Teaching Associate
Family Medicine
Ravenna
Box 354943
4915 25th Ave NE, Ste 300-W, Seattle 98105
Site Tel: ..... (425) 485-4100
Site Fax: .....(206) 520-1299
rhodestc@uw.edu

RIBBENS, Terry G.
MD
St. Luke's Clinic - St. Luke's Family Health
Office Tel: .....(208) 333-8345
Office Fax: .....(208) 333-8502

RICH, Kevin T.
MD
Family Medicine Residency of Idaho
Office Tel: .....(208) 514-2500
Office Fax: ..... (208) 375-2217

RICHARDSON, Erik J.
DO
Saltzer Medical Group
Office Tel: .....(208) 468-5910
Office Fax: .....(208) 288-4990

RICHARDSON, Rosalia
MD
St. Luke's Clinic - Family Medicine
Office Tel: .....(208) 381-6500
Office Fax: .....(208) 381-6505

ROBERTS, Layne D.
DO
Doctors Clinic of Elmore County
Office Tel: .....(208) 587-1500
Office Fax: ..... (208) 587-3180

ROMNEY, Kenneth C.
MD
Kenneth Romney Family Clinic
Office Tel: .....(208) 736-3362
Office Fax: .....(208) 736-3382

ROSCOE, J. Clayton
MD
Family Medicine Residency of Idaho
Office Tel: .....(208) 514-2505
Office Fax: .....(208) 514-2511

ROSELLINI, Gerald
MD, Clinical Instructor
Family Medicine
Issaquah
Box 354943
1740 NW Maple St. Ste. 100, Issaquah 98027
siena@uw.edu

ROSS, Valerie
MD, Senior Lecturer
Behav Sci
Northgate
Box 358732
1959 NE Pacific St. Seattle, WA 98195
Office Tel: .....(206) 520-5000
Office Fax: .....(206) 520-2450
Site Tel: .....(206) 520-5000
Site Fax: .....(206) 520-5000
vross@uw.edu

ROSS, Allyson R.
MD
St. Luke's Clinic - St. Luke's Family Health
Office Tel: ..... (208) 887-4775
Office Fax: .....(208) 888-1344

ROSS, Daniel S.
MD
Family Medicine Residency of Idaho
Office Tel: ..... (208) 514-2500
Office Fax: ..... (208) 375-2217

RULON, Elizabeth A.
MD
St. Luke's Clinic - Idaho Family Physicians
Office Tel: ..... (208) 345-4066
Office Fax: ..... (208) 345-4196

RUSSELL, David
MD, Clinical Instructor
Family Medicine
Orcas Island Clinic
Box 354943
7 Deye Lane (PO Box 1269), Eastsound 98245
dlruss@uw.edu

RUSSELL, Nathanael
PA-C, Teaching Associate
Family Medicine
Smokey Point
Box 354943
3823 172nd Street NE, Arlington 98223
Site Tel: ..... (206) 520-2900
Site Fax: ..... (206) 520-2999
njr3@uw.edu

RUTH, Timothy M.
MD
St. Luke's Clinic - Family Medicine
Office Tel: ..... (208) 381-6500
Office Fax: ..... (208) 381-6505

RUTHERFORD, Mark A.
MD
St. Luke's Clinic - Idaho Family Physicians
Office Tel: ..... (208) 345-4066
Office Fax: ..... (208) 345-4196

RYAN, Emily
ARNP, Teaching Associate
Family Medicine
Ballard
Box 354943
1455 NW Leary Way, Ste, 250, Seattle 98107
ryane1@uw.edu

SACKMAN, Irvin
MD
St. Luke's Clinic - Idaho Family Physicians
Office Tel: ..... (208) 345-4066
Office Fax: ..... (208) 345-4196

SAIRENJI, Tomoko
MD, Assistant Professor
Family Medicine
Northgate
Box 358732
314 NE Thornton Pl, Seattle 98125
Site Tel: ..... (206) 528-8000
Site Fax: ..... (206) 520-2399
sairenji@uw.edu

SANDISON, Richard A.
MD
St. Luke's Clinic Physician Center
Office Tel: ..... (208) 814-8000
Office Fax: ..... (208) 733-9402

SANFORD, Christopher
MD, Associate Professor
Family Medicine
Northgate
Box 358732
314 NE Thornton Pl, Seattle 98125
Site Tel: ..... (206) 528-8000
Site Fax: ..... (206) 520-2399
casanford@uw.edu

SATTERFIELD, Trevor Y.
MD
St. Luke's Clinic Physician Center
Office Tel: ..... (208) 814-8000
Office Fax: ..... (208) 733-9402

SCHELHAAS, Kristyn A.
DO
Saltzer Medical Group
Office Tel: ..... (208) 884-2920
Office Fax: ..... (208) 884-2979

SCHMITZ, David F.
MD
Family Medicine Residency of Idaho
Office Tel: ..... (208) 514-2500
Office Fax: ..... (208) 375-2217

SCHOTT, Jonathan D.
MD
St. Luke's Clinic - Eastern Oregon Medical Associates
Office Tel: ..... (541) 523-1001
Office Fax: ..... (541) 523-1152

SCOTT, Terry
PA-C, Assistant Professor
Family Medicine
Northgate
Box 354980
314 NE Thornton Pl, Seattle 98125
Site Tel: ..... (206) 528-8000
Site Fax: ..... (206) 520-2399
tscott@uw.edu

SHEN, Jennifer
MD, Clinical Instructor
Family Medicine
Shoreline
Box 354943
1355 N. 205th St., Shoreline 98133
shenj2@uw.edu

SHEPHERDSON, Nikole A.
DO
Family Medicine Residency of Idaho
Office Tel: ..... (208) 514-2500
Office Fax: ..... (208) 375-2217

SHIH, Grace
MD, Associate Professor
Family Medicine
Northgate
Box 354980
314 NE Thornton Pl, Seattle 98125
Site Tel: ..... (206) 528-8000
Site Fax: ..... (206) 520-2399
ghshih@uw.edu

SIEGERSMA, Wendy M.
MD
Saltzer Medical Group
Office Tel: ..... (208) 468-5910
Office Fax: ..... (208) 463-3032

SIMMONS, Andrea
ARNP, Teaching Associate
Family Medicine
Olympia
Box 354943
3525 Ensign Road NE, Suite B, Olympia 98506
asimm2@uw.edu

SINGH, Angad
MD, Clinical Instructor
Family Medicine
Network Wide
Box 354943
apsingh@uw.edu

SMITH, Camille
DO
Camille Smith, DO
Office Tel: ..... (208) 733-1112
Office Fax: ..... (208) 732-1212

SMITH, Justin G.
MD
St. Luke's Jerome Family Clinic
Office Tel: ..... (208) 814-9800
Office Fax: ..... (208) 814-9833

SMITHSON, J. Daniel
MD
St. Luke's Clinic - Eastern Oregon Medical Associates
Office Tel: ..... (541) 523-1001
Office Fax: ..... (541) 523-1152

SNYDER, Tiffany
DO, Clinical Assistant Professor
Family Medicine
Ballard
Box 354943
1455 NW Leary Way, Ste, 250, Seattle 98107
tsnyder9@uw.edu

SPRITZER, David M.
MD
St. Luke's Clinic Physician Center - Addison
Office Tel: ..... (208) 814-7700
Office Fax: ..... (208) 733-9402

SPURGEON, Heidi
ARNP, Teaching Associate
Family Medicine
Factoria
Box 354943
13231 SE 36th St. Ste. 110 Bellevue, 98006
hs510@uw.edu

STEGEN, Joel
PA-C, Teaching Associate
Family Medicine
Smokey Point
Box 354943
3823 172nd Street NE, Arlington 98223
Site Tel: .....(206) 520-2900
Site Fax: .....(206) 520-2999
jstegen@uw.edu

STEVENS, Nancy
MD, Professor
Family Medicine
Northgate
Box 358732
314 NE Thornton Pl, Seattle 98125
Site Tel: .....(206) 528-8000
Site Fax: .....(206) 520-2399
nancyste@uw.edu

STHAY, Michael
MD, Clinical Instructor
Family Medicine
Ravenna
Box 354943
4915 25th Ave NE, Ste 300-W, Seattle 98105
msthay@uw.edu

STROTHER, Delilah (formely Warrick)
MD, Clinical Instructor
Family Medicine
Woodinville
Box 354943
17638 - 140th Ave. NE, Wdville, 98072
Site Tel: .....(206) 870-8880
Site Fax: .....(206) 520-1499
dstrothe@uw.edu

STUTZMAN, Kimberly K.
MD
Family Medicine Residency of Idaho
Office Tel: .....(208) 514-2500

SUGDEN, Elizabeth H.
MD
St. Luke's Jerome Family Clinic
Office Tel: .....(208) 814-9800
Office Fax: .....(208) 814-9833

SUR, Mousoomi M.
MD
St. Luke's Clinic - St. Luke's Family Health
Office Tel: .....(208) 333-8345
Office Fax: .....(208) 333-8502

TAN, Lynne
MD, Clinical Instructor
Family Medicine
Olympia
Box 354943
3525 Ensign Road NE, Suite B, Olympia 98506
Site Tel: .....(206) 528-8000
ltan84@uw.edu

TANNER, Christina
MD, Clinical Associate Professor
Family Medicine
Northgate
Box 358732
314 NE Thornton Pl, Seattle 98125
Site Tel: .....(206) 528-8000
Site Fax: .....(206) 520-2399
cetanner@uw.edu

TASTET, Heidi
MD, Clinical Instructor
Family Medicine
Factoria
Box 354943
13231 SE 36th St. Ste. 110 Bellevue, 98006
hhtastet@uw.edu

THOMPSON, Matthew
MD, Professor
Family Medicine
Northgate
Box 358732
314 NE Thornton Pl, Seattle 98125
Site Tel: .....(206) 528-8000
Site Fax: .....(206) 520-2399
mjt@uw.edu

TIMBERLAKE, Diane
MD, Clinical Professor
Family Medicine
Harborview
Box 359846
325 Ninth Ave., Seattle, WA 98104
Office Fax: .....(206) 744-6939
Site Tel: .....(206) 520-5000
Site Fax: .....(206) 744-6939
dtimberl@uw.edu

TOLMAN, Mont B.
DO
St. Luke's Clinic - Family Medicine
Office Tel: .....(208) 473-3500
Office Fax: .....(208) 473-3510

TRIPP, Jonathan P.
DO
Tripp Family Medicine, Inc.
Office Tel: .....(208) 933-4400
Office Fax: .....(208) 933-4401

TUBBS, Eric
MD, Clinical Instructor
Family Medicine
Shoreline
Box 354943
1355 N. 205th St., Shoreline 98133
etubbs@uw.edu

TUBBS, Gary A.
MD
Deer Point Family Practice
Office Tel: .....(208) 322-7284
Office Fax: .....(208) 322-6504

TWIGGS, Elliot
MD, Clinical Instructor
Family Medicine
Woodinville
Box 354943
17638 - 140th Ave. NE, Wdville, 98072
etwiggs@uw.edu

VADER, Kira
PA-C, Senior Lecturer
Family Medicine
UWMC
Box 354980
1959 NE Pacific St. Seattle, WA 98195
kvader@uw.edu

VANDENBURGH, Cortney A.
DO
St. Luke's Clinic - Wood River Family Medicine
Office Tel: .....(208) 788-3434
Office Fax: .....(208) 788-9238

VASAVADA, Zubin
MD, Clinical Assistant Professor
Family Medicine
Ravenna
Box 354943
4915 25th Ave NE, Ste 300-W, Seattle 98105
Site Tel: .....(206) 525-7777
Site Fax: .....(206) 520-1699
vzubin@uw.edu

VEGA, Debbie
ARNP, Teaching Associate
Family Medicine
Smokey Point
Box 354943
3823 172nd Street NE, Arlington 98223
Site Tel: .....(206) 542-5656
Site Fax: .....(206) 520-1900
dvega@uw.edu

VELASQUEZ, Mariebeth
MD, Clinical Instructor
Family Medicine
Network Wide
Box 354943
mbv3@uw.edu

VIERRA, Michelle
PA-C, Clinical Associate
Family Medicine
Issaquah
Box 354943
1740 NW Maple St. Ste. 100, Issaquah 98027
Site Tel: .....(425) 391-3900
Site Fax: .....(206) 520-1399
mvierra@uw.edu

VINCENT, E. Chris
MD, Clinical Associate Professor
Family Medicine
Northgate
Box 358732
314 NE Thornton Pl, Seattle 98125
Site Tel: .....(206) 528-8000
Site Fax: .....(206) 520-2399
cvincent@uw.edu

VORVICK, Linda
MD, Clinical Instructor
Family Medicine
Smokey Point
Box 354943
3823 172nd Street NE, Arlington 98223
Site Tel: .....(206) 520-2900
lvorvick@uw.edu

WALL, Eric
MD, Clinical Associate Professor
Family Medicine
Northgate
Box 354943
314 NE Thornton Pl., Seattle, WA 98125
Site Tel: .....(206) 443-0400
Site Fax: .....(206) 520-1599
ewall1@uw.edu

WANG, Jessie
MD, Clinical Instructor
Family Medicine
Issaquah
Box 354943
1740 NW Maple St. Ste. 100, Issaquah 98027
Site Tel: .....(425) 391-3900
Site Fax: .....(206) 520-1399
foofoo@uw.edu

WARE, Brandon
PA-C, Teaching Associate
Family Medicine
Ravenna
Box 354943
4915 25th Ave NE, Ste 300-W, Seattle 98105
Site Tel: .....(206) 525-7777
Site Fax: .....(206) 520-1699
bware@uw.edu

WATERS, Joseph L.
MD
St. Luke's Clinic Family Medicine
Office Tel: .....(208) 814-7265
Office Fax: .....(208) 814-7284

WEITEMIER, Kenneth H.
MD
St. Luke's Clinic - Family Medicine
Office Tel: .....(208) 381-6500
Office Fax: .....(208) 381-6505

WELTY, Julie L.
MD
St. Luke's Payette Lakes Medical Clinic
Office Tel: .....(208) 630-2330
Office Fax: .....(208) 634-7212

WHITAKER, Tara S.
MD
St. Luke's Clinic - Capital City Family Medicine
Office Tel: .....(208) 947-7700
Office Fax: .....(208) 947-7701

WHITTLESEY, Linda
ARNP, Teaching Associate
Family Medicine
Ballard
Box 354943
314 NE Thornton Pl, Seattle 98125
lwhitt@uw.edu

WICK, John M.
MD
St. Luke's Clinic - St. Luke's Family Health
Office Tel: .....(208) 887-6813
Office Fax: .....(208) 887-6884

WILSON, Linda
PA-C, Clinical Associate
Family Medicine
Belltown
Box 354943
2505 2nd Ave. Ste. 200, Seattle, 98121
Site Tel: .....(206) 443-0400
Site Fax: .....(206) 520-1599
lmwilson@uw.edu

WILSON, Megan
MD, Assistant Professor
Family Medicine
Northgate
Box 358732
314 NE Thornton Pl., Seattle, WA 98125
Site Tel: .....(206) 528-8000
Site Fax: .....(206) 520-2399
mlwilson@uw.edu

WILSON, Robert
MD, Clinical Instructor
Family Medicine
Lopez Island
Box 354943
103 Washburn Place- PO Box 10, Lopez Island, WA 98261
Site Tel: .....(360) 468-3989
Site Fax: 360-468-2856
rawilson@uw.edu

WILSON, Kevin J.
MD
St. Luke's Clinic - St. Luke's Family Health
Office Tel: .....(208) 887-4775
Office Fax: .....(208) 888-1344

WIMER, Douglas W.
MD
St. Luke's Clinic - Hospitalists
Office Tel: .....(208) 381-5015
Office Fax: .....(208) 381-6181

WOLCZYK, Meegan
ARNP, Teaching Associate
Palliative Care
UWMC
Box 356390
1959 NE Pacific St. Seattle, WA 98195
Site Tel: .....(206) 598-4057
meeganmc@uw.edu

WOODS, Kathryn A.
MD
St. Luke's Clinic - Wood River Family Medicine
Office Tel: .....(208) 788-3434
Office Fax: .....(208) 788-9238

WOOLL, Vicki L.
MD
Eagle Creek Family Medicine
Office Tel: .....(208) 939-5535
Office Fax: .....(208) 939-5536

WYNN, Brad L.
DO
Minidoka Medical Center
Office Tel: .....(208) 436-4322
Office Fax: .....(208) 436-1312

YOU, Phyllis J.
MD
Family Medicine Residency of Idaho
Office Tel: .....(208) 514-2520
Office Fax: .....(208) 375-2217

YUNG, Pam
MD, Clinical Associate Professor
Family Medicine
Factoria
Box 354943
13231 SE 36th St. Ste. 110 Bellevue, 98006
Site Tel: .....(425) 957-9000
Site Fax: .....(206) 520-1099
pamyung@uw.edu

ZEPEDA, Thomas H.
MD
St. Luke's Jerome ER and Radiology Providers
Office Tel: .....(208) 324-4301
Office Fax: .....(208) 324-2224

ZHANG, Ying
MD, Assistant Professor
Family Medicine
Seattle
Box 359846
325 Ninth Ave., Seattle, WA 98104 / Harborview
Site Tel: .....(206) 520-5000
Site Fax: .....(206) 744-6939
zhangy07@uw.edu

ZINSLEY, Maryellen
ARNP, Teaching Associate
Family Medicine
Woodinville
Box 354943
17638 - 140th Ave. NE, Wdville, 98072
Site Tel: ..... (425) 485-4100
Site Fax: .....(206) 520-1299
mez@uw.edu

LABORATORY MEDICINE

CHEMISTRY

BAIRD, Geoffrey
MD, PhD, Associate Professor
Clinical Chemistry and Toxicology
HMC and UWMC
Box 357110
1959 N.E. Pacific St., Seattle, WA 98195
Office Tel: ..... (206) 598-6137
Office Fax: .....(206) 598-6189
Site Tel: .....(206) 598-6239
gbaird@uw.edu

BANKSON, Daniel
PhD, Associate Professor
Clinical Chemistry
UWMC
Box 357110
1959 N.E. Pacific St., Seattle, WA 98195
Office Tel: ..... (206) 598-6746
Office Fax: .....(206) 897-5203
Site Tel: .....(206) 598-6239
Site Fax: .....(206) 598-6189
dbankson@uw.edu

FINE, James
MD, MS, Professor
Chemistry/Medical Informatics/Pathology
UWMC/HMC/NJB
Box 357110
1959 N.E. Pacific St., Seattle, WA 98195
Office Tel: ..... (206) 598-6137
Office Fax: .....(206) 598-6189
jsfine@uw.edu

HOOFNAGLE, Andrew
MD, PhD, Professor
Clinical Chemistry and Proteomics
UWMC
Box 357110
1959 N.E. Pacific St., Seattle, WA 98195
Office Tel: .....(206) 598-4005
Office Fax: .....(206) 598-6189
Site Tel: .....(206) 598-6232
ahoof@uw.edu

GENETICS

KONNICK, Eric
MD, Assistant Professor
Genetics
UWMC
1959 NE Pacific St., Seattle WA UW
Office Tel: ..... (206)598-6131
Office Fax: .....(206)598-6189
konnick@uw.edu

PAULSON, Vera
MD, PhD, Assistant Professor
Genetics
UWMC
Box 358070
1959 N.E. Pacific St., Seattle, WA 98195
Office Tel: ..... (206)598-6131
Office Fax: .....(206)598-6189
Site Tel: .....
vpauls@uw.edu

PRITCHARD, Colin
MD, PhD, Associate Professor
Molecular Oncology and Genetics
UWMC
Box 357110
1959 N.E. Pacific St., Seattle, WA 98195
Office Tel: .....(206) 598-8400
Office Fax: .....(206) 598-6429
Site Tel: .....(206) 598-6429
cpritch@uw.edu

STEPHENS, Karen
PhD, Professor
Molecular Microbiology and Genetics
UWMC
Box 357110
1959 N.E. Pacific St., Seattle, WA 98195
Office Tel: .....(206) 598-0096
Office Fax: .....(206) 598-6189
Site Tel: .....(206) 685-9066
millie@uw.edu

TAIT, Jonathan
MD, PhD, Professor Emeritus
Molecular Genetics
UWMC
Box 357110
1959 N.E. Pacific St., Seattle, WA 98195
Office Tel: ..... (206) 598-6131
Office Fax: .....(206) 598-6189
Site Tel: .....(206) 543-9036
tait@uw.edu

HEMATOLOGY

CHEN, Xueyan
MD, PhD, Assistant Professor
Hematopathology
1959 N.E. Pacific St., Seattle, WA 98195 Seattle Cancer Care Alliance
Office Tel: .....(206) 288-7473
Office Fax: ..... (206) 288-7127
xchen1@uw.edu

CHERIAN, Sindhu
MD, Associate Professor
Hematopathology
Seattle Cancer Care Alliance and UWMC
Box 358081
1959 N.E. Pacific St., Seattle, WA 98195
Office Tel: ..... (206) 288-7123
Office Fax: ..... (206) 288-7127
Site Tel: .....(206) 288-7060
cherians@uw.edu

EDLEFSEN, Kerstin
MD, Associate Professor
Hematopathology
Seattle Cancer Care Alliance and UWMC
Box 357110
1959 N.E. Pacific St., Seattle, WA 98195
Office Tel: .....(206) 288-7042
Office Fax: ..... (206) 288-7127
Site Tel: .....(206) 288-7060
edlefsen@uw.edu

FROMM, Jonathan
MD, PhD, Associate Professor
Hematopathology
Seattle Cancer Care Alliance and UWMC
Box 357110
1959 N.E. Pacific St., Seattle, WA 98195
Office Tel: ..... (206) 288-7115
Office Fax: ..... (206) 288-7127
Site Tel: .....(206) 288-7060
jfromm@uw.edu

GLYNN, Emily
MD, Acting Assistant Professor
Hematology
1959 N.E. Pacific St. Seattle, WA, UWMC, HMC
eglynn@uw.edu

LI, David
MD, Associate Professor
Hematopathology
Seattle Cancer Care Alliance and UWMC
Box 357110
1959 N.E. Pacific St., Seattle, WA,
Office Tel: ..... (206) 598-6131
dkli@uw.edu

SABATH, Daniel
MD, PhD, Associate Professor
Hematology and Coagulation
Seattle Cancer Care Alliance and UWMC
Box 357110
325 Ninth Ave., Seattle, WA 98104
Office Tel: ..... (206) 897-5215
Office Fax: ..... (206) 288-7127
Site Tel: .....(206) 598-6833
dsabath@uw.edu

SOMA, Lorinda
MD, Associate Professor
Hematopathology
1959 N.E. Pacific St., Seattle, WA 98195 Seattle Cancer Care Alliance
Office Tel: .....(206) 288-7709
somal@uw.edu

WOOD, Brent
MD, PhD, Professor
Hematopathology
Seattle Cancer Care Alliance and UWMC
Box 357110
1959 N.E. Pacific St., Seattle, WA 98195
Office Tel: .....(206) 288-7117
Office Fax: ..... (206) 288-7127
Site Tel: .....(206) 288-7060
woodbl@uw.edu

WU, David
MD, PhD, Associate Professor
Molecular Hematopathology
Seattle Cancer Care Alliance and UWMC
Box 357110
1959 N.E. Pacific St., Seattle, WA 98195
Office Tel: ..... (206) 288-7662
Office Fax: ..... (206) 288-7127
Site Tel: .....(206) 288-7060
dwu2@uw.edu

HEMATOLOGY/TRANSFUSION

HESS, John
MD, MPH, Professor
Transfusion
Box 359743
325 Ninth Ave., Seattle, WA 98104
Office Tel: ..... (206) 897-6121
Office Fax: ..... (206) 598-6189
Site Tel: ..... (301) 706-6865
hessj3@uw.edu

HUQ SAIFEE, Nabiha
MD, PhD, Assistant Professor
Transfusion
Bloodworks Northwest
921 Terry Ave, Seattle, WA 98104
huqnp@uw.edu

PAGANO, Monica
MD, Assistant Professor
Hematology/Transfusion
1959 NE Pacific St., Seattle, WA UWMC, HMC
Office Tel: .....(206)598-5395
Office Fax: .....(206)598-6189
monibea@uw.edu

TSANG, Hamilton
MD, Assistant Professor
Transfusion
UWMC/HMC
Box 357110
1959 NE Pacific St., Seattle, WA
Office Tel: ..... (206)598-6131
Office Fax: .....(206)598-6189
hamiltn@uw.edu

IMMUNOLOGY

FINK, Susan
MD, PhD, Assistant Professor
Immunology
UWMC and HMC
1959 NE Pacific St., Seattle, WA
Office Tel: .....(206)598-5213
Office Fax: .....(206)598-6189
sfink@uw.edu

MORISHIMA, Chihiro
MD, Associate Professor
Immunology
Box 357110
1959 N.E. Pacific St., Seattle, WA,
Office Tel: .....(206) 598-1345
Office Fax: .....(206) 598-6189
chihiro@uw.edu

WENER, Mark
MD, Professor
Immunology and Rheumatology
UWMC
Box 357110
1959 N.E. Pacific St., Seattle, WA 98195
Office Tel: ..... (206) 598-6131
Office Fax: .....(206) 598-6189
Site Tel: ..... (206) 598-6149
wener@uw.edu

INFORMATICS

CHOU, David
MD, MS, Professor
Medical Informatics
UWMC and NJB
Box 357110
1959 N.E. Pacific St., Seattle, WA 98195
Office Tel: ..... (206) 598-6131
Office Fax: .....(206) 598-6189
dchou@uw.edu

HOFFMAN, Noah
MD, PhD, Associate Professor
Medical Informatics
UWMC
Box 357110
1959 N.E. Pacific St., Seattle, WA 98195
Office Tel: .....(206) 598-7932
Office Fax: .....(206) 598-6189
ngh2@uw.edu

MATHIAS, Patrick
MD, PhD, Assistant Professor
Medical Informatics
1959 N.E. Pacific St., Seattle, WA, UWMC, HMC
pcm10@uw.edu

SHIRTS, Brian
MD, PhD, Associate Professor
Medical Informatics/Molecular Genetic Pathology
1959 NE Pacific St., Seattle, WA 98195
Office Tel: .....(206) 598-0557
Office Fax: .....(206) 598-6189
shirtsb@uw.edu

MICROBIOLOGY

BOURASSA, Lori
PhD, Assistant Professor
Clinical Microbiology
UWMC
1959 N.E. Pacific St., Seattle, WA 98195
bourassa@uw.edu

BRYAN, Andrew
MD, PhD, Assistant Professor
Clinical Microbiology
1959 N.E. Pacific St. Seattle, WA, UWMC, HMC
andrewbb@uw.edu

COOKSON, Brad
MD, PhD, Professor
Molecular Microbiology
UWMC
Box 357110
1959 N.E. Pacific St., Seattle, WA 98195
Office Tel: ..... (206) 598-6131
Office Fax: ..... (206) 598-6131
Site Tel: ..... (206) 598-6147
cookson@uw.edu

FANG, Ferric
MD, Professor
Clinical Microbiology and Infectious Diseases
HMC
Box 357110
1959 N.E. Pacific St., Seattle, WA 98195
Office Tel: .....(206) 221-6770
Office Fax: ..... (206) 616-1575
Site Tel: .....(206) 616-4282
fcfang@uw.edu

LIEBERMAN, Joshua
MD, PhD, Acting Instructor
Clinical Microbiology
UWMC
Box 358070
1959 N.E. Pacific St., Seattle, WA 98195
Office Tel: ..... (206)598-6131
Office Fax: .....(206)598-6189
Site Tel: .....
joshuaal@uw.edu

MURPHY, Sean
MD, PhD, Associate Professor
Clinical Microbiology
UWMC
Box 357110
1959 N.E. Pacific St., Seattle, WA 98195
Office Tel: .....(206) 598-2056
Office Fax: .....(206) 598-6189
murphysc@uw.edu

MICROBIOLOGY/GENETICS

SALIPANTE, Stephen
MD, PhD, Assistant Professor
Clinical Microbiology and Clinical Genetics
UWMC
1959 NE Pacific St., Seattle, WA
stevesal@uw.edu

MOLECULAR GENETICS

LOCKWOOD, Christina
PhD, Associate Professor
Genetics
1959 N.E. Pacific St. Seattle, WA, UWMC, HMC
Office Tel: .....(206) 598-2142
Office Fax: .....(206) 598-6189
tinalock@uw.edu

VIROLOGY

COOMBS, Robert
MD, PhD, Professor
Molecular Virology
UWMC and HMC
Box 359690
R&T Bldg-325 Ninth Ave., Seattle, WA 98104
Office Tel: .....(206) 897-5205
Office Fax: .....(206) 897-5203
bcoombs@uw.edu

GRENINGER, Alex
MD, PhD, Assistant Professor
Molecular Virology
UWMC
Box 358070
1959 N.E. Pacific St., Seattle, WA 98195
Office Tel: .....(206)598-6131
Office Fax: .....(206)598-6189
Site Tel: .....
agrening@uw.edu

JEROME, Keith
MD, PhD, Professor
Molecular Virology
UWMC and FHCRC
Box 358080
1100 Fairview Ave N, Seattle, WA 98109
Office Tel: .....(206) 667-6793
Office Fax: .....(206) 667-4411
kjerome@fhcrc.org

ZHU, Jia
PhD, Associate Professor
Molecular Virology
UWMC and FHCRC
Box 358070
1100 Fairview Ave N, Seattle, WA 98109
Office Tel: .....(206)598-6131
Office Fax: .....(206)598-6189
Site Tel: .....
jiazhu@uw.edu

ZHU, Tuofu
MD, PhD, Associate Professor
HIV
Rosen Bldg
Box 358070
960 Republican St., Seattle, WA 98109
Office Tel: .....(206) 732-6079
Office Fax: .....(206) 732-6055
Site Tel: .....(206) 732-6075
tzhu@uw.edu

LEGAL SERVICES

A. COLBY PARKS, ATTORNEY AT LAW, P.S.
1008 Yakima Avenue Suite 100
Tacoma, WA 98405
Office Tel: .....(253) 682-1960
web: tacomacounsel.com

BERGMAN DRAPER OSLUND
821 2nd Avenue, Suite 2100
Seattle, WA 98104
Office Tel: ..... (206) 957-9510
web: bergmanlegal.com

CAUSEY WRIGHT
Brian Wright
2601 4th Avenue Suite 340
Seattle, WA 98121
Office Tel: .....(206) 292-8627
web: causeywright.com

GREGG E. BRADSHAW, LLC
Gregg E. Bradshaw
1011 East Main Street Suite 455
Puyallup, WA 98372
Office Tel: .....(253) 256-1255
web: bradshawlawfirm.com

LEGALSHIELD
Willie Lucas Jr
728 Berne Lane SE
Olympia, WA 98153
Office Tel: .....(360) 459-9790
web: wlucasjr.wearelegalshield.com

NLE LAW / NELSON, LANGER, ENGLE PLLC
Mike Nelson, Fred Langer, Aaron Engle
12055 15th Ave NE
Seattle, WA 98125
Office Tel: .....(206) 623-7520
web: nlelaw.com

OWADA LAW – LACEY, WA
Aaron K. Owada
975 Carpenter Rd. N.E. Suite, 204
Lacey, WA 98516
Office Tel: .....(360) 483-0700
web: amslaw.net

ROBERTS JONES LAW OFFICE
Tyler A. Roberts and Dylan S. Jones
8350 W. Grandridge Blvd Suite 200
Kennewick, WA 99336
Office Tel: .....(509) 557-3381
web: robertsjoneslaw.com

VAN SICLEN STOCKS FIRKINS
Deborah Gordon and Hillary Dawn
721 45th Street NE
Auburn, WA 98002
Office Tel: .....(253) 859-8899
web: vansiclen.com

WEINSTEIN CAGGIANO PLLC
Brian Weinstein and Alexandra Caggiano
601 Union Street Suite 2420
Seattle, WA 98101
Office Tel: .....(800) 406-1690
web: weinsteincaggiano.com

MEDICINE

ALLERGY AND INFECTIOUS DISEASE

ALTMAN, Leonard
Attending Physician/MD, Clinical Professor
Allergy & Immunology
UWMC Allergy/Asthma and Immuno Clinic
Office Tel: .....(206) 527-1200
laltman@uw.edu

ALTMAN, Matthew
Attending Physician/MD, Assistant Professor
Allergy & Immunology
UWMC Allergy/Asthma and Immuno Clinic
Box 358061
AID/750 Republican St., Box 358061 Seattle WA 98109
Office Tel: .....(206) 543-3781
Office Fax: .....(206) 685-9318
Site Tel: .....(206) 598-4615
Site Fax: .....(206) 598-3621
maltman@uw.edu

AYARS, Andrew
Attending Physician/MD, Associate Professor
Allergy & Immunology
UWMC Allergy/Asthma and Immuno Clinic
Box 358061
AID/750 Republican St., Box 358061 Seattle WA 98109
Office Tel: .....(206) 543-3781
Office Fax: .....(206) 685-9318
Site Tel: .....(206) 598-4615
Site Fax: .....(206) 598-3621
dayars@uw.edu

BAETEN, Jared
Attending Physician/MD, PhD, Professor
Infectious Diseases
HMC
Box 359927
AID/HMC 325 9th Ave, Box 359927, Seattle WA 98104
Office Tel: .....(206) 520-3808
jbaeten@uw.edu

BARBEE, Lindley
Attending Physician/MD, MPH, Assistant Professor
Infectious Diseases
HMC
Box 359777
AID/HMC 325 9th Ave, Box 359777 Seattle WA 98104
Office Tel: .....(206) 744-2595
lbarbee@uw.edu

BARNABAS, Ruanne
Attending Physician/MD, Dphil, Associate Professor
Infectious Diseases
HMC
Box 359927
AID/HMC 325 9th Ave, Box 359927, Seattle WA 98104
Office Tel: .....(206) 520-3813
rbarnaba@uw.edu

BEHRENS, Christopher
Attending Physician/MD, Clinical Associate Professor
Infectious Diseases
HMC
Box 359930
AID/HMC 325 9th Ave, Box 359930, Seattle WA 98104
Office Tel: .....(206) 520-5000
behrens@uw.edu

BENDER IGNACIO, Rachel
Attending Physician/MD, MPH, Acting Assistant Professor
Infectious Diseases
HMC
Box 356423
AID/HMC 325 9th Ave, Box 356423, Seattle WA 98104
Office Tel: .....(206) 667-4628
rbi13@uw.edu

BENZEKRI, Noelle
Attending Physician/MD, MPH, Acting Assistand Professor
Infectious Diseases
UWMC/HMC
Box 358061
AID/750 Republican St., Box 358061 Seattle WA 98109
Office Tel: .....(206) 543-3000
benzekri@uw.edu

BESTE, Jason
Attending Physician/MD, MPH, Clinical Instructor
Infectious Diseases
HMC & Madison Clinic
AID/HMC 325 9th Ave, Box 359930 Seattle WA 98104
Office Tel: .....(206) 744-5100
bestej@uw.edu

BOECKH, Michael
Attending Physician/MD, Professor
Infectious Diseases
Seattle Cancer Care Alliance
AID/SCCA 1100 Fairview Ave. N., Seattle, WA 98109
mboeckh@fhcrc.org

BOMSZTYK, Karol
Attending Physician/MD, Professor
Allergy & Immunology
UWMC/HMC
AID/815 Mercer Street, Seattle WA 98109
Office Tel: .....(206) 616-7949
karolb@u.washington.edu

BRYSON-CAHN, Chloe
Attending Physician/MD, Assistant Professor
Infectious Diseases
HMC
Box 359938
AID/HMC 325 9th Ave, Box 359778 Seattle WA 98104
Office Tel: .....(206) 744-6014
chloebc@uw.edu

BUCKNER, Frederick
Attending Physician/MD, Professor
Infectious Diseases
UWMC Trop Med and ID Clinic
Box 358061
AID/750 Republican St., Box 358061 Seattle WA 98109
Office Tel: .....(206) 616-9214
Office Fax: .....(206) 685-6045
Site Tel: .....(206) 598-4615
Site Fax: .....(206) 598-3621
fbuckner@u.washington.edu

CALLANAN, Joseph J.
MD
The Allergy Group
Office Tel: .....(208) 377-4000
Office Fax: .....(208) 375-8426

CELUM, Connie
Attending Physician/MD, MPH, Professor
Infectious Diseases
HMC & Madison Clinic
Box 359927
AID/HMC 325 9th Ave., Box 359927 Seattle WA 98104
Office Tel: .....(206) 520-3825
Office Fax: .....(206) 520-3831
Site Tel: .....(206) 744-5100
Site Fax: .....(206) 744-5109
ccelum@u.washington.edu

CHU, Helen
Attending Physician/MD, Assistant Professor
Infectious Diseases
HMC
Box 359779
AID/HMC 300 9th Avenue, Seattle, WA 98104
Office Tel: .....(206) 897-6650
helenchu@uw.edu

COLLIER, Ann
Attending Physician/MD, Professor
Infectious Diseases
HMC & Madison Clinic
Box 359929
AID/HMC 325 9th Ave, Box 359929 Seattle WA 98104
Office Tel: .....(206) 744-3293
Office Fax: .....(206) 744-3483
Site Tel: .....(206) 744-5100
Site Fax: .....(206) 744-5109
acollier@u.washington.edu

COWAN, James
Attending Physician/MD, Assistant Professor
Infectious Diseases
HMC
Box 356423
AID/1107 NE 45th St, Box 354809 Seattle WA 98105
Office Tel: .....(206) 543-8382
Office Fax: .....(206) 685-4184
jcowan22@uw.edu

CRANE, Heidi
Attending Physician/MD, MPH, Professor
Infectious Diseases
HMC & Madison Clinic
Box 359931
AID/HMC 325 9th Ave, Box 359931 Seattle WA 98104
Office Tel: .....(206) 744-6649
Office Fax: .....(206) 744-3693
Site Tel: .....(206) 744-5100
Site Fax: .....(206) 744-5109
hcrane@u.washington.edu

DELLIT, Timothy
Attending Physician/MD, Professor
Infectious Diseases
HMC & Madison Clinic
Box 359778
AID/HMC 325 9th Ave, Box 359778 Seattle WA 98104
Office Tel: ..... (206) 744-9846
Office Fax: ..... (206) 744-9956
thdellit@u.washington.edu

DHANIREDDY, Shireesha
Attending Physician/MD, Associate Professor
Infectious Diseases
HMC & Madison Clinic
Box 359930
AID/HMC 325 9th Ave, Box 359930 Seattle WA 98104
Office Tel: ..... (206) 744-9846
Office Fax: ..... (206) 744-9956
Site Tel: .....(206) 744-5100
Site Fax: .....(206) 744-5109
sdhanir@u.washington.edu

DOMBROWSKI, Julia
Attending Physician/MD, MPH, Associate Professor
Infectious Diseases
HMC & Madison Clinic
Box 359777
AID/HMC 325 9th Ave, Box 359777 Seattle WA 98104
Office Tel: ..... (206) 744-5640
Office Fax: ..... (206) 616-3892
Site Tel: .....(206) 744-5100
Site Fax: .....(206) 744-5109
jdombrow@u.washington.edu

DRAIN, Paul
Attending Physician/MD, MPH, Assistant Professor
Infectious Diseases
HMC
Box 359977
Harborview Medical Center 325 9th Avenue Box 359927 Seattle WA 98104
Office Tel: .....(206) 520-3820
Office Fax: .....(206) 520-3831
pkdrain@uw.edu

DUKE, Elizabeth
Attending Physician/MD, MA, Acting Instructor
Infectious Diseases
UWMC/Seattle Cancer Care Alliance
Box 356423
AID/FHCRC 825 Eastlake Ave E, Box 356423, Seattle WA 98109
Office Tel: ..... (206) 981-7914
Site Tel: ..... (855) 557-0555
elizduke@uw.edu

DUNAWAY, Sheila
Attending Physician/MD, Clinical Assistant Professor
Infectious Diseases
HMC & Madison Clinic
Box 359929
AID/HMC 325 9th Ave, Box 359929 Seattle WA 98104
Office Tel: .....(206) 744-4180
Office Fax: .....(206) 731-3483
Site Tel: .....(206) 744-5100
Site Fax: .....(206) 744-5109
sdunaway@u.washington.edu

EASTMENT, McKenna
Attending Physician/MD, MPH, Acting Instructor
Infectious Diseases
HMC
Box 356423
AID/HMC 325 9th Ave, Box 356423, Seattle WA 98104
Office Tel: .....(206) 416-5074
Office Fax: ..... (206) 616-3892
mceast@uw.edu

FARQUHAR, Carey
Attending Physician/MD, MPH, Professor
Infectious Diseases
HMC & Madison Clinic
Box 359909
AID/HMC 325 9th Ave, Box 359909 Seattle WA 98104
Office Tel: .....(206) 543-4278
Office Fax: .....(206) 543-4818
Site Tel: .....(206) 744-5100
Site Fax: .....(206) 744-5109
cfarq@u.washington.edu

FISHER, Cynthia
Attending Physician/MD, Assistant Professor
Infectious Diseases
UWMC Solid Organ Transplant
Box 356175
AID/1959 NE Pacific Ave, Box 356174 Seattle WA 98195
Office Tel: .....(206) 616-7217
Office Fax: ..... (206) 616-3892
celaine@uw.edu

FORD, Emily
Attending Physician/MD, Acting Instructor
Infectious Diseases
UWMC/Seattle Cancer Care Alliance
Box 356423
AID/1959 NE Pacific Ave
esford@uw.edu

FREDRICKS, David
Attending Physician/MD, Professor
Infectious Diseases
UWMC/Seattle Cancer Care Alliance beds
Box 358080
AID/FHCRC 1100 Fairview Ave N, Box 358080 Seattle WA 98109
Office Tel: .....(206) 667-1935
Office Fax: ..... (206) 667-4411
dfredric@u.washington.edu

FRITZ, Stephen B.
MD
Idaho Allergy
Office Tel: .....(208) 938-3443
Office Fax: .....(208) 938-3553

GEBALLE, Adam
Attending Physician/MD, Professor
Infectious Diseases
UWMC/Seattle Cancer Care Alliance beds
Box 358080
AID/FHCRC 1100 Fairview Avenue N., PO Box 19024, Seattle, WA 98109
Office Tel: .....(206) 667-5122
Office Fax: .....(206) 667-6523
ageballe@fred.fhcrc.org

GOLDEN, Matthew
Attending Physician/MD, MPH, Professor
Infectious Diseases
HMC & Madison Clinic
Box 359777
AID/HMC 325 9th Ave, Box 359777 Seattle WA 98104
Office Tel: ..... (206) 744-6829
Office Fax: .....(206) 744-4151
Site Tel: .....(206) 744-5100
Site Fax: .....(206) 744-5109
golden@u.washington.edu

GOTTLIEB, Geoffrey
Attending Physician/MD, PhD, Professor
Infectious Diseases
HMC and UWMC Virology and Trop Med ID Clinic
Box 358061
AID/750 Republican St., Box 358061 Seattle WA 98109
Office Tel: .....(206) 732-6150
Office Fax: ..... (206) 616-2631
Site Tel: .....(206) 598-4615
Site Fax: .....(206) 598-3621
gottlieb@u.washington.edu

GRAHAM, Susan
Attending Physician/MD, MPH, PhD, Associate Professor
Infectious Diseases
HMC Gen Med Inpatient/UWMC ID Consult Service
Box 359909
AID/1959 NE Pacific Ave, Box 359909 Seattle WA 98195
Office Tel: .....(206) 221-8435
Office Fax: .....(206) 543-4818
grahamsm@u.washington.edu

HAHN, William
Attending Physician/MD, Clinical Instructor
Infectious Diseases
HMC
Box 356423
AID/HMC 325 9th Ave, Box 356423
willhahn@uw.edu

HARRINGTON, Robert
Attending Physician/MD, Professor
Infectious Diseases
HMC & Madison Clinic
Box 359930
AID/HMC 325 9th Ave, Box 359930 Seattle WA 98104
Office Tel: .....(206) 744-5145
Office Fax: .....(206) 744-5109
rdh@u.washington.edu

HAWN, Thomas
Attending Physician/MD, PhD, Professor
Infectious Diseases
UWMC & Madison Clinic
Box 358061
AID/750 Republican St., Box 358061 Seattle WA 98109
Office Tel: .....(206) 616-4124
Office Fax: ..... (206) 616-4898
Site Tel: .....(206) 744-5100
Site Fax: .....(206) 744-5109
thawn@u.washington.edu

HENDERSON, William
Attending Physician/MD, Professor
Allergy & Immunology
UWMC Allergy/Asthma and Immuno Clinic
Box 358061
AID/750 Republican St., Box 358061 Seattle WA 98109
Office Fax: ..... (206) 685-9318
Site Tel: ..... (206) 598-4615
Site Fax: ..... (206) 598-3621
wrhchem@u.washington.edu

HENRY, Richard E.
MD
Asthma and Allergy of Idaho
Office Tel: .....(208) 788-1886
Office Fax: .....(208) 788-9679

HILL , Joshua
Attending Physician/MD, Assistant Professor
Infectious Diseases
SCCA
Box 358080
FHCRC Box 358080
Office Tel: .....(206) 667-6504
Joshuaah@uw.edu

JEPPSON, John D.
MD
Boise Valley Asthma and Allergy Clinic
Office Tel: ..... (208) 888-6587
Office Fax: ..... (208) 378-0259

JOHNSTON, Christine
Attending Physician/MD, MPH, Associate Professor
Infectious Diseases
UWMC/Seattle Cancer Care Alliance beds & Madison clinic
Box 359928
AID/HMC 325 9th Ave, Box 359928 Seattle WA 98104
Office Tel: .....(206) 720-4340
Office Fax: ..... (206) 616-3892
Site Tel: .....(206) 744-5100
Site Fax: .....(206) 744-5109
cjohnsto@u.washington.edu

KARR, Reynold
Attending Physician/MD, Clinical Professor
Allergy & Immunology
UWMC
Box 358050
AID/1959 NE Pacific Ave, Box 356423 Seattle WA 98195
Office Tel: ..... (206) 598-4615
rmkarr@uw.edu

KEILEY, Michael V.
MD
Boise Valley Asthma and Allergy Clinic
Office Tel: ..... (208) 888-6587
Office Fax: ..... (208) 378-0259

KIM, Hyang Nina
Attending Physician/MD, MSc, Associate Professor
Infectious Diseases
HMC & Madison Clinic
Box 359930
AID/HMC 325 9th Ave, Box 359930 Seattle WA 98104
Office Tel: .....(206) 744-5130
Office Fax: .....(206) 744-5109
Site Tel: .....(206) 744-5100
hyangkim@u.washington.edu

KITAHATA, Mari
Attending Physician/MD, MPH, Professor
AIDS/STD
HMC & Madison Clinic
Box 359931
AID/HMC 325 9th AVe, Box 359931 Seattle WA 98104
Office Tel: ..... (206) 744-3677
Office Fax: ..... (206) 744-3693
Site Tel: .....(206) 744-5100
Site Fax: .....(206) 744-5109
kitahata@uw.edu

KOELLE, David
Attending Physician/MD, Professor
Infectious Diseases
UWMC & UWMC Virology Clinic
Box 358061
AID/750 Republican St., Box 358061 Seattle WA 98109
Office Tel: ..... (206) 616-1940
Office Fax: .....(206) 498-4898
Site Tel: .....(206) 598-8750
Site Fax: .....(206) 598-4939
viralimm@u.washington.edu

LACOURSE , Sylvia
Attending Physician/MD, MPH, Acting Assistant Instructor
Infectious Diseases
HMC & Madison Clinic
Box 359931
Office Tel: .....(206) 314-2074
sylvial2@uw.edu

LILES, W. Conrad
Attending Physician/MD, PhD, Professor
Infectious Diseases
UWMC
Box 356420
AID/1959 NE Pacific Ave, Box 356420 Seattle WA 98195
Office Tel: .....(206) 221-6965
wcliles@uw.edu

LIMAYE, Ajit
Attending Physician/MD, Professor
Infectious Diseases
UWMC Solid Organ Transplant
Box 356174
AID/1959 NE Pacific Ave, Box 356174 Seattle WA 98195
Office Tel: ..... (206) 598 -1041
limaye@uw.edu

LIU, Catherine
Attending Physician/MD, Associate Professor
Infectious Diseases
SCCA
AID/SCCA 1100 Fairview Ave. N., Seattle, WA 98109
Office Tel: .....(206) 667-2729
cathliu@uw.edu

LYNCH, John
Attending Physician/MD, Associate Professor
Infectious Diseases
HMC & Madison Clinic
Box 359930
AID/HMC 325 9th Ave, Box 359778 Seattle WA 98104
Office Tel: .....(206) 744-5180
Office Fax: .....(206) 744-5109
Site Tel: .....(206) 744-5100
jblynch@u.washington.edu

MAENZA, Janine
Attending Physician/MD, Clinical Associate Professor
Infectious Diseases
HMC Gen Med Inpatient
Box 359927
AID/901 Boren Avenue, Suite 1320, Seattle, WA 98104
Office Tel: ..... (206) 667-5743
Office Fax: .....(206) 667-2299
janine@u.washington.edu

MCCLELLAND, Scott
Attending Physician/MD, MPH, Professor
Infectious Diseases
HMC Gen Med Inpatient
Box 359909
AID/HMC 325 9th Ave, Box 359909 Seattle WA 98104
Office Tel: .....(206) 543-4278
Office Fax: .....(206) 543-4818
mcclell@u.washington.edu

PALMER, G. William
MD
Boise Valley Asthma and Allergy Clinic
Office Tel: .....(208) 888-6587
Office Fax: .....(208) 378-0259

PATEL, Rena
Attending Physician/MD, MPH, Acting Assistant Instructor
Infectious Diseases
UWMC/HMC
Box 359927
AID/325 9th Avenue
Office Tel: .....(206) 520-3800
rcpatel@uw.edu

PERGAM, Steven
Attending Physician/MD, Associate Professor
Infectious Diseases
UWMC/Seattle Cancer Care Alliance beds
Box 358080
AID/FHCRC 1100 Fairview Ave N, Box 358080 Seattle WA 98109
Office Tel: .....(206) 667-7538
Office Fax: ..... (206) 667-4411
spergam@fhcrc.org

PHIPPS, Warren
Attending Physician/MD, MPH, Assistant Professor
Infectious Diseases
UWMC ID Consult
Box 358080
AID/FHCRC 1100 Fairview Ave N, Box 358080 Seattle WA 98109
Office Tel: .....(206) 667-4600
Office Fax: .....(206) 667-1965
wtphipps@fhcrc.org

POTTINGER, Paul
Attending Physician/MD, DTM&H, Associate Professor
Infectious Diseases
UWMC Trop Med ID Clinic
Box 356015
AID/1959 NE Pacific Ave, Box 356130 Seattle WA 98195
Office Tel: .....(206) 598-6713
Office Fax: .....(206) 598-1746
Site Tel: .....(206) 598-4615
Site Fax: .....(206) 598-3621
abx@uw.edu

RAKITA, Robert
Attending Physician/MD, Clinical Professor
Infectious Diseases
UWMC SOTx & Gen Med Inpatient
Box 356175
AID/1959 NE Pacific Ave, Box 356175 Seattle WA 98195
Office Tel: .....(206) 598-9455
Office Fax: .....(206) 598-4287
rakita@uw.edu

RAMCHANDANI, Meena
Attending Physician/MD, MPH, Assistant Professor
Infectious Diseases
UWMC & Madison Clinic
Box 359777
AID/Harborview Medical Center 325 Ninth Ave, Box 359777 Seattle WA 98104
Office Tel: ..... (206) 744-2484
Site Tel: ..... (206) 314-2075 (pager)
meenasr@uw.edu

RAMPUR, Lahari
Attending Physician/MBBS, Clinical Assistant Professor
Allergy & Immunology
UWMC Allergy/Asthma and Immuno Clinic
Box 358061
AID/750 Republican St., Box 358061 Seattle WA 98109
Office Tel: .....(206) 543-3781
Office Fax: .....(206) 685-9318
Site Tel: .....(206) 598-4615
Site Fax: .....(206) 598-3621
lahari@uw.edu

ROSS, Jennifer
Attending Physician/MD, MPH, Acting Assistant Professor
Infectious Diseases
HMC
AID/325 9th Ave
Office Tel: .....(206) 616-7217
jross3@uw.edu

ROXBY, Alison
Attending Physician/MD, MSc, Assistant Professor
Infectious Diseases
UWMC ID Consult
Box 359909
AID/HMC 325 9th Ave, Box 359909 Seattle WA 98104
Office Tel: .....(206) 685-5699
Office Fax: .....(206) 667-1965
aroxby@uw.edu

SCHIFFER, Joshua
Attending Physician/MD, MSc, Associate Professor
Infectious Diseases
HMC & Madison Clinic
Box 358080
AID/FHCRC 1100 Eastlake , Box 358080 Seattle WA 98109
Office Tel: ..... (206) 979-7672
Office Fax: .....(206) 667-6366
Site Tel: .....(206) 744-5100
Site Fax: .....(206) 744-5109
jschiffe@fhcrc.org

SCOTT, John
Attending Physician/MD, MSc, Associate Professor
Infectious Diseases
HMC Hep Liver Clinic
Box 359938
AID/325 Ninth Avenue, Box 359938
Office Tel: ..... (206) 744-3393
Office Fax: .....(206) 744-5515
Site Tel: .....(206) 520-5000
Site Fax: ..... (206) 744-1999
jdscott@u.washington.edu

SESHANDRI, Chetan
Attending Physician/MD, Assistant Professor
Infectious Diseases
UWMC Trop Med ID Clinic
Box 358061
AID/750 Republican St., Box 358061 Seattle WA 98109
Office Tel: .....(206) 543-6709
Office Fax: ..... (206) 616-4898
Site Tel: .....(206) 598-4615
Site Fax: .....(206) 598-3621
seshadri@u.washington.edu

SHAH, Javeed
Attending Physician/MD, Assistant Professor
Infectious Diseases
VAPSHCS
Box 358061
AID/750 Republican St., Box 358061 Seattle WA 98109
Office Tel: .....(206) 543-8728
Office Fax: ..... (206) 616-4898
jashah@uw.edu

SHAPIRO, Adrienne
Attending Physician/MD, PhD, MSc, Acting Instructor
Infectious Diseases
HMC & Madison Clinic
Box 356423
AID/325 9th Avenue, Box 356423
Site Tel: .....(206) 744-5100
Site Fax: .....(206) 744-5109
aeshapir@uw.edu

SIMMONS, Jason
Attending Physician/MD, PhD, Acting Instructor
Infectious Diseases
HMC
Box 358061
AID/750 Republican St., Box 358061 Seattle WA 98109
Office Tel: .....(206) 685-6383
Office Fax: .....(206) 616-4898
Site Tel: .....(206) 744-5100
Site Fax: .....(206) 744-5109
jasonds@uw.edu

SPACH, David
Attending Physician/MD, Professor
Infectious Diseases
HMC & Madison Clinic
Box 359930
AID/1959 NE Pacific Ave, Box 359930 Seattle WA 98195
Office Tel: .....(206) 744-5100
Office Fax: .....(206) 744-5109
spach@u.washington.edu

STANKIEWICZ KARITA, Helen
Attending Physician/MD, Acting Instructor
Infectious Diseases
UWMC/HMC
Box 359928
AID/HMC 325 9th Ave, Box 359928 Seattle WA 98104
Office Tel: .....(206) 520-4340
Office Fax: ..... (206) 520-4371
helensk@uw.edu

STEKLER, Joanne
Attending Physician/MD, MPH, Associate Professor
Infectious Diseases
HMC & Madison Clinic
Box 359931
AID/HMC 325 9th Ave, Box 359931 Seattle WA 98104
Office Tel: ..... (206) 744-8312
Office Fax: .....(206) 744-5109
Site Tel: .....(206) 744-5100
jstekler@u.washington.edu

TALREJA, Neetu
MD
The Allergy Group
Office Tel: .....(208) 377-4000
Office Fax: .....(208) 375-8426

VAN VOORHIS, Wesley
Attending Physician/MD, PhD, Professor
Infectious Diseases
UWMC Virology and Trop Med ID Clinic
Box 358061
AID/750 Republican St., Box 358061 Seattle WA 98109
Office Tel: ..... (206) 543-2447
Office Fax: ..... (206) 616-4898
Site Tel: .....(206) 598-4615
Site Fax: .....(206) 598-3621
wesley@uw.edu

WALD, Anna
Attending Physician/MD, MPH, Professor
Infectious Diseases
HMC Virology Clinic
Box 359928
AID/HMC 325 9th Ave, Box 359928 Seattle WA 98104
Office Tel: .....(206) 520-4340
Office Fax: ..... (206) 720-4371
Site Tel: .....(206) 720-4340
annawald@u.washington.edu

WALSON, Judd
Attending Physician/MD, MPH, Professor
Infectious Diseases
Box 359909
AID/HMC 325 9th Ave, Box 359909 Seattle WA 98104
Office Tel: ..... (206) 744-3695
walson@u.washington.edu

WHIMBEY, Estella
Attending Physician/MD, Associate Professor
Infectious Diseases
UWMC Virology and Trop Med ID Clinic
Box 356423
AID/1959 NE Pacific Ave, Box 356423 Seattle WA 98195
Office Tel: .....(206) 598-6122
Office Fax: .....(206) 598-4021
Site Tel: .....(206) 598-4615
Site Fax: .....(206) 598-3621
ewhimbey@uw.edu

WICKERN, Gregory M.
MD
Asthma and Allergy of Idaho
Office Tel: .....(208) 788-1886
Office Fax: .....(208) 788-9679

WOOD, Brian
Attending Physician/MD, Associate Professor
Infectious Diseases
HMC & Madison Clinic
AID/HMC 325 9th Ave, Box 359932 Seattle WA 98104
Site Tel: .....(206) 744-5100
bwood2@uw.edu

CARDIOLOGY

AFSHAR, Kia
MD
St. Luke's Clinic - Idaho Cardiology Associates
Office Tel: .....(208) 322-1680
Office Fax: .....(208) 322-1695

AKOUM, Nazem
MD, Associate Professor
Cardiology
Box 356422
Cardiology/1959 NE Pacific Ave, Box 356422 Seattle WA 98195
Office Tel: .....(206) 685-4176
nakopum@cardiology.washington.edu

BADGER, Troy J.
MD
St. Luke's Clinic - Cardiology
Office Tel: .....(208) 322-1680
Office Fax: .....(208) 884-3096

BASS, Samual P.
MD
St. Luke's Clinic - Idaho Cardiology Associates
Office Tel: .....(208) 322-1680
Office Fax: .....(208) 336-4035

BATHINA, Murali N.
MD
St. Luke's Clinic - Idaho Cardiology Associates
Office Tel: .....(208) 322-1680
Office Fax: .....(208) 454-3512

BECKMAN, Jennifer
ARNP, Teaching Associate
Cardiology
UWMC
Box 356422
Cardiology/1959 NE Pacific Ave, Box 356422 Seattle WA 98195
jabeckma@cardiology.washington.edu

BERNACKI, Gwen
MD, Clinical Instructor
Cardiology
UWMC
Box 356422
Cardiology/1959 NE Pacific Ave, Box 356422 Seattle WA 98195

BOOM, Carrie
ARNP, Teaching Associate
Cardiology
UWMC
Box 356422
Cardiology/1959 NE Pacific Ave, Box 356422 Seattle WA 98195
cboom@cardiology.washington.edu

BRANCH, Kelley
MD, Associate Professor
Cardiology
UWMC
Box 356422
Cardiology/1959 NE Pacific Ave, Box 356422
Seattle WA 98195
Office Tel: .....(206) 598-2826
kbranch@u.washington.edu

BUBER, Yonatan
MD, Associate Professor
Cardiology
Box 356422
Cardiology/1959 NE Pacific Ave, Box 356422
Seattle WA 98195
bubery@uw.edu

CARTER, Michael
PA-C, Teaching Associate
Cardiology
UWMC
Box 356422
Cardiology/1959 NE Pacific Ave, Box 356422
Seattle WA 98195
Office Tel: ..... (253) 861-9873
cartermt@u.washington.ed7u

CHAI, Andrew U.
MD
St. Luke's Clinic - Idaho Cardiology Associates
Office Tel: .....(208) 322-1680
Office Fax: .....(208) 884-3096

CHEN, Michael
MD, Associate Professor
Cardiology
HMC
Box 359748
CRD/HMC 325 9th Ave, Box 359748
Office Tel: ..... (206) 744-2289
michen@u.washington.edu

CHENG, Andrew
MD, Acting Assistant Professor
Cardiology
VAMC
VA Puget Sound Health Care System, Seattle
1660 S. Columbian Way, Seattle, WA, 98108
UW Box Number: 358280
Office Tel: ..... (206) 685-1397
ACheng@cardiology.washington.edu

CHENG, Richard
MD, Assistant Professor
Cardiology
UWMC
Box 356422
Cardiology/1959 NE Pacific Ave, Box 356422
Seattle WA 98195
Office Tel: ..... (206) 221-6507
rkcheng@u.washington.edu

CHIANG, I-Hui
MD, Clinical Assistant Professor
Cardiology
Box 356422
Cardiology/1959 NE Pacific Ave, Box 356422
Seattle WA 98195
chiani@uw.edu

CHUNG, Hui-San
MD, Acting Instructor
Cardiology
UWMC
Box 359748
Cardiology/1959 NE Pacific Ave, Box 356422
Seattle WA 98195
chungh3@u.washington.edu

COOPER, Stephanie
MD, Clinical Assistant Professor
Cardiology
HMC
Box 359748
CRD/HMC 325 9th Ave, Box 359748
Office Tel: .....(206) 744-8712
cooper@u.washington.edu

CORSON, Marshall
MD, Clinical Professor
Cardiology
HMC
Box 356422
CRD/HMC 325 9th Ave, Box 359748
Office Tel: ..... (206) 744-5264
mcorson@u.washington.edu

CRANDALL, Mark A.
MD
St. Luke's Clinic Cardiology
Office Tel: .....(208) 814-8200
Office Fax: .....(208) 933-4921

DARDAS, Todd
MD, Acting Assistant Professro
Cardiology
UWMC
Box 356422
Cardiology/1959 NE Pacific Ave, Box 356422
Seattle WA 98195
Office Tel: ..... (206) 543-2914
tdardas@u.washington.edu

DEAN, Larry
MD, Professor
Cardiology
UWMC
Box 356422
Cardiology/1959 NE Pacific Ave, Box 356422
Seattle WA 98195
Office Tel: .....(206) 598-8257
lsdean@u.washington.edu

DICHEK, David
MD, Professor
Cardiology
UWMC
Cardiology/1959 NE Pacific Ave, Box 356422
Seattle WA 98195
Office Tel: .....(206) 685-6959
ddicheck@u.washington.edu

DOLL, Jacob
MD, Acting Assistant Professor
Cardiology
VAMC
Box
VA Puget Sound Health Care System, Seattle
1660 S. Columbian Way, Seattle, WA, 98108
UW Box Number: 358280
Office Tel: .....(206) 616-7371

DON, Creighton
MD, Associate Professor
Cardiology
UWMC
Box 356422
Cardiology/1959 NE Pacific Ave, Box 356422
Seattle WA 98195
Office Tel: ..... (206) 598-8714
cwdon@u.washington.edu

DVIR, Danny
MD, Assistant Professor
Cardiology
UWMC
Box 356422
Cardiology/1959 NE Pacific Ave, Box 356422
Seattle WA 98195
ddvir@cardiology.washington.edu

ENOMOTO, Dennis M.
MD
St. Luke's Clinic Cardiology
Office Tel: .....(208) 814-8200
Office Fax: .....(208) 933-4921

FARRIS, Stephen
MD, Acting Assistant Professor
Cardiology
VA Puget Sound Health Care S VAMC
sdfarris@uw.edu

FIELD, James C.
MD
St. Luke's Clinic - Idaho Cardiology Associates
Office Tel: .....(208) 322-1680
Office Fax: .....(208) 454-3512

FISHBEIN, Daniel
MD, Professor
Cardiology
UWMC
Box 356422
Cardiology/1959 NE Pacific Ave, Box 356422
Seattle WA 98195
Office Tel: .....(206) 685-3895
dfish@u.washington.edu

FREEMAN, Rosario
MD, Professor
Cardiology
UWMC
Box 359748
Cardiology/1959 NE Pacific Ave, Box 356422
Seattle WA 98195
Office Tel: .....(206) 598-4641
rosariof@u.washington.edu

FRY, Stefanie J.
MD
St. Luke's Clinic - Idaho Cardiology Associates
Office Tel: .....(208) 322-1680
Office Fax: .....(208) 336-4035

GIBBONS, Edward
MD, Clinical Professor
Cardiology
HMC
Box 359748
CRD/HMC 325 9th Ave, Box 359748
Office Tel: .....(206) 744-4121
efg@u.washington.edu

GOLDEN, Lia
ARNP, Teaching Associate
Cardiology
Box 356422
Cardiology/1959 NE Pacific Ave, Box 356422
Seattle WA 98195
lbarros@uw.edu

HARRIS, Reed J.
DO
St. Luke's Clinic Cardiology
Office Tel: .....(208) 814-8200
Office Fax: .....(208) 933-4921

HINCHMAN, David A.
MD
St. Luke's Clinic - Idaho Cardiology Associates
Office Tel: .....(208) 322-1680
Office Fax: .....(208) 336-4035

HIRA, Ravi
MD, Assistant Professor
Cardiology
Box 359748
CRD/HMC 325 9th Ave, Box 359748
ravi@uw.edu

HUANG, Gary
MD, Clinical Assistant Professor
Cardiology
Box 359748
CRD/HMC 325 9th Ave, Box 359748
garysh@uw.edu

HYMAS, Joseph C.
MD
St. Luke's Clinic Cardiology
Office Tel: .....(208) 814-8200
Office Fax: .....(208) 933-4921

JUNG, Dorothy
MD, Clinical Instructor
Cardiology
Box 356422
Cardiology/1959 NE Pacific Ave, Box 356422
Seattle WA 98195
jungde@uw.edu

KEMP, David L.
MD
St. Luke's Clinic Cardiology
Office Tel: .....(208) 814-8200
Office Fax: .....(208) 933-4921

KIM, Francis
MD, Associate Professor
Cardiology
HMC
Box 359748
CRD/HMC 325 9th Ave, Box 359748
Office Tel: .....(206) 897-5264
fkim@u.washington.edu

KIRKPATRICK, James
MD, Associate Professor
Cardiology
UWMC
Box 356422
Cardiology/1959 NE Pacific Ave, Box 356422
Seattle WA 98195
Office Tel: .....(206) 598-4641
kirkpatj@cardiology.washington.edu

KRIEGER, Eric
MD, Associate Professor
Cardiology
UWMC
Box 356422
Cardiology/1959 NE Pacific Ave, Box 356422
Seattle WA 98195
Office Tel: .....(206) 221-4087
ekrieger@u.washington.edu

KUDENCHUK, Peter
MD, Professor
Cardiology
UWMC
Box 356422
Cardiology/1959 NE Pacific Ave, Box 356422
Seattle WA 98195
Office Tel: .....(206) 685-4124
kudenchu@u.washington.edu

KUSHNIR, Irina
MD, Clinical Instructor
Cardiology
Box 356422
Cardiology/1959 NE Pacific Ave, Box 356422
Seattle WA 98195
ikushnir@uw.edu

LARSON, Lyle
PA-C, Teaching Associate
Cardiology
UWMC
Box 356422
Cardiology/1959 NE Pacific Ave, Box 356422
Seattle WA 98195
Office Tel: .....(206) 685-0254
lylel@u.washington.edu

LEHMANN, Kenneth
MD, Professor
Cardiology
VAMC
Box
VA Puget Sound Health Care System, Seattle
1660 S. Columbian Way, Seattle, WA, 98108
UW Box Number: 358280
Office Tel: ..... (206) 764-2512
lehmann@u.washington.edu

LEVY, Wayne
MD, Professor
Cardiology
UWMC
Box 356422
Cardiology/1959 NE Pacific Ave, Box 356422
Seattle WA 98195
Office Tel: .....(206) 543-9782
levywc@u.washington.edu

LIEBESKIND, Emily
ARNP, Teaching Associate
Cardiology
UWMC
Box 356422
Cardiology/1959 NE Pacific Ave, Box 356422
Seattle WA 98195

LIN, Shin
MD, Assistant Professor
Cardiology
UWMC
Box 356422
Cardiology/1959 NE Pacific Ave, Box 356422
Seattle WA 98195

LINKER, David
MD, Associate Professor
Cardiology
UWMC
Box 356422
Cardiology/1959 NE Pacific Ave, Box 356422
Seattle WA 98195
Office Tel: .....(206) 685-0125
dtlinker@u.washington.edu

LINZMEYER, Kristin M.
MD
St. Luke's Clinic - Idaho Cardiology Associates
Office Tel: .....(208) 322-1680
Office Fax: .....(208) 336-4035

LOMBARDI, William
MD, Clinical Professor
Cardiology
Box 356422
Cardiology/1959 NE Pacific Ave, Box 356422
Seattle WA 98195
lombaw@cardiology.washington.edu

MACLELLAN, W. Robb
MD, Professor
Cardiology
UWMC
Box 356422
Cardiology/1959 NE Pacific Ave, Box 356422
Seattle WA 98195
Office Tel: .....(206) 685-0592
WRMacLellan@cardiology.washington.edu

MAHANKALI SRIDHAR, Arun
MD, Acting Assistant Professor
Cardiology
Box 356422
Cardiology/1959 NE Pacific Ave, Box 356422
Seattle WA 98195
arun11@uw.edu

MAHR, Claudius
MD, Assocaite Professor
Cardiology
UWMC
Box 356422
Cardiology/1959 NE Pacific Ave, Box 356422
Seattle WA 98195
CMahr@cardiology.washington.edu

MARINEAU, Michelle
ARNP, Teaching Associate
Cardiology
Box 356422
Cardiology/1959 NE Pacific Ave, Box 356422
Seattle WA 98195
michmari@uw.edu

MARTIN, Gary
MD, Associate Professor
Cardiology
VAMC
Box
VA Puget Sound Health Care System, Seattle
1660 S. Columbian Way, Seattle, WA, 98108
UW Box Number: 358280
Office Tel: .....(206) 764-2505
gmartin@u.washington.edu

MARTIN, Ryan
MD, Acting Assistant Professor
Cardiology
HMC
CRD/HMC 325 9th Ave, Box 359748
MartinRy@uw.edu

MARTIN, Mariah
ARNP, Teaching Assocaite
Cardiology
UWMC
Box 356422
Cardiology/1959 NE Pacific Ave, Box 356422
Seattle WA 98195

MASRI, Sofia Carolina
MD, Assistant Professor
Cardiology
UWMC
Box 356422
Cardiology/1959 NE Pacific Ave, Box 356422
Seattle WA 98195
Office Tel: ..... (206) 616-1426
cmasri@u.washington.edu

MCCABE, James
MD, Assistant Professor
Cardiology
UWMC
Box 356422
Cardiology/1959 NE Pacific Ave, Box 356422
Seattle WA 98195
jmmccabe@u.washington.edu

MCGEE, Benjamin
ARNP, Teaching Associate
Cardiology
UWMC
Box 356422
Cardiology/1959 NE Pacific Ave, Box 356422
Seattle WA 98195
benmcgee@uw.edu

MCGRATH, Peter
MD, Clinical Associate Professor
Cardiology
VAMC
Box
VA Puget Sound Health Care System, Seattle
1660 S. Columbian Way, Seattle, WA, 98108
UW Box Number: 358280
Office Tel: ..... (206) 764-2008
Peter.McGrath@va.gov

MILLIGAN, Vandna
MD, Clinical Instructor
Cardiology
Box 356422
Cardiology/1959 NE Pacific Ave, Box 356422
Seattle WA 98195
milliv@uw.edu

MILLS, Nicole
ARNP, Teaching Associate
Cardiology
UWMC
Cardiology/1959 NE Pacific Ave, Box 356422
Seattle WA 98195
millsn@uw.edu

MINAMI, Elena
MD, Clinical Associate Professor
Cardiology
UWMC
Box 356422
Cardiology/1959 NE Pacific Ave, Box 356422
Seattle WA 98195
Office Tel: ..... (206) 221-0732
minamie@cardiology.washington.edu

MOORMAN, Alec
MD, Clinical Associate Professor
Cardiology
Eastside Clinic
Box 356422
Cardiology/1959 NE Pacific Ave, Box 356422
Seattle WA 98195
Office Tel: ..... (425) 646-7777
amoorman@u.washington.edu

MOUSSAVI-HARAMI, Farid
MD, Acting Instructor
Cardiology
UWMC
Box 356422
Cardiology/1959 NE Pacific Ave, Box 356422
Seattle WA 98195
moussavi@cardiology.washington.edu

NOLAN, Brian P.
DO
St. Luke's Clinic - Idaho Cardiology Associates
Office Tel: .....(208) 322-1680
Office Fax: .....(208) 884-3096

O'BRIEN, Kevin
MD, Professor
Cardiology
UWMC
Box 356422
Cardiology/1959 NE Pacific Ave, Box 356422
Seattle WA 98195
Office Tel: .....(206) 685-3930
cardiac@u.washington.edu

OTTO, Catherine
MD, Professor
Cardiology
UWMC
Box 356422
Cardiology/1959 NE Pacific Ave, Box 356422
Seattle WA 98195
Office Tel: .....(206) 685-1397
cmotto@u.washington.edu

OWENS, David
MD, Assistant Professor
Cardiology
Eastlake
Box 356422
Cardiology/1959 NE Pacific Ave, Box 356422
Seattle WA 98195
Office Tel: .....(206) 380-2550
dsowens@u.washington.edu

PAMBIANCO, Susan
ARNP, Teaching Associate
Cardiology
UWMC
Box 356422
Cardiology/1959 NE Pacific Ave, Box 356422
Seattle WA 98195
Office Tel: .....(206) 390-5833
sbeaty@u.washington.edu

PATTON, Kristen
MD, Associate Professor
Cardiology
UWMC
Box 356422
Cardiology/1959 NE Pacific Ave, Box 356422
Seattle WA 98195
Office Tel: .....(206) 543-3994
krpatton@u.washington.edu

POOLE, Jeanne
MD, Professor
Cardiology
UWMC
Box 356422
Cardiology/1959 NE Pacific Ave, Box 356422
Seattle WA 98195
Office Tel: .....(206) 685-4174
jpoole@u.washington.edu

PRETKYA, Tenly
ARNP, Teaching Associate
Cardiology
Box 356422
Cardiology/1959 NE Pacific Ave, Box 356422
Seattle WA 98195
tenly@uw.edu

PROBSTFIELD, Jeffrey
MD, Professor
Cardiology
Box 356422
Cardiology/1959 NE Pacific Ave, Box 356422
Seattle WA 98195
jeffprob@uw.edu

PRUTKIN, Jordan
MD, Associate Professor
Cardiology
UWMC
Box 356422
Cardiology/1959 NE Pacific Ave, Box 356422
Seattle WA 98195
Office Tel: .....(206) 685-5401
jprutkin@u.washington.edu

RAY, Todd
ARNP, Teaching Associate
Cardiology
UWMC
Box 356422
Cardiology/1959 NE Pacific Ave, Box 356422
Seattle WA 98195
tdray@uw.edu

RAYEL, Christine
ARNP, Teaching Associate
Cardiology
UWMC
Box 356422
Cardiology/1959 NE Pacific Ave, Box 356422
Seattle WA 98195
rayel@u.washington.edu

REISMAN, Mark
MD, Clinical Professor
Cardiology
UWMC
Box 356422
Cardiology/1959 NE Pacific Ave, Box 356422
Seattle WA 98195
mreisman@cardiology.washington.edu

ROBINSON, Melissa
MD, Clinical Associate Professor
Cardiology
UWMC
Box 356422
Cardiology/1959 NE Pacific Ave, Box 356422
Seattle WA 98195
Office Tel: ..... (206) 221-0732
mrobinson@cardiology.washington.edu

ROTH, Gregory
MD, Assistant Professor
Cardiology
HMC
Box 359748
CRD/HMC 325 9th Ave, Box 359748
Office Tel: ..... (206) 897-2897
rothg@u.washington.edu

SAHIN, Serkan
MD, Clinical Instructor
Cardiology
Box 356422
Cardiology/1959 NE Pacific Ave, Box 356422
Seattle WA 98195
sahins@uw.edu

SAMSON, Werner
MD, Clinical Professor Emeritus
Cardiology
UWMC, RHC
Box 356422
Cardiology/1959 NE Pacific Ave, Box 356422
Seattle WA 98195
Office Tel: .....(206) 598-1988
wsamson@u.washington.edu

SCHULTE, Carlye
MD, Clinical Assistant Professor
Cardiology
Box 356422
Cardiology/1959 NE Pacific Ave, Box 356422
Seattle WA 98195
schultec@uw.edu

SLACK, Catherine
ARNP, Teaching Associate
Cardiology
UWMC
Box 356422
Cardiology/1959 NE Pacific Ave, Box 356422
Seattle WA 98195
cslack@cardiology.washington.edu

SOINE, Laurie
ARNP, Adjunct Teaching Associate
Cardiology
UWMC
Box 356422
Cardiology/1959 NE Pacific Ave, Box 356422
Seattle WA 98195
Office Tel: .....(206) 598-5286
lsoine@u.washington.edu

SOTOODEHNIA, Nona
MD, Associate Professor
Cardiology
HMC
Box 359748
CRD/HMC 325 9th Ave, Box 359748
Office Tel: ..... (206) 287-2777
nsotoo@u.washington.edu

STADIUS, Michael
MD, Associate Professor
Cardiology
VAMC
Box
VA Puget Sound Health Care System, Seattle
1660 S. Columbian Way, Seattle, WA, 98108
UW Box Number: 358280
Office Tel: ..... (206) 764-2618
michael.stadius@med.va.gov

STANLEY, William
MD, Clinical Instructor
Cardiology
Box 356422
Cardiology/1959 NE Pacific Ave, Box 356422
Seattle WA 98195
willstan@uw.edu

STEFFES, Suzanne
ARNP, Teaching Associate
Cardiology
UWMC
Box 356422
Cardiology/1959 NE Pacific Ave, Box 356422
Seattle WA 98195

STEINBERG, Zachary
MD, Acting Assistant Professor
Cardiology
UWMC
Cardiology/1959 NE Pacific Ave, Box 356422
Seattle WA 98195
Zsteinberg@cardiology.washington.edu

STEMPIEN-OTERO, April
MD, Associate Professor
Cardiology
UWMC
Box 356422
Cardiology/1959 NE Pacific Ave, Box 356422
Seattle WA 98195
Office Tel: .....(206) 616-9054
april@u.washington.edu

STEWART, Douglas
MD, Clinical Associate Professor
Cardiology
UWMC
Box 356422
Cardiology/1959 NE Pacific Ave, Box 356422
Seattle WA 98195
Office Tel: .....(206) 598-5973
dstew@u.washington.edu

STEWART, B. Fendley
MD, Clinical Associate Professor
Cardiology
UWMC
Box 356422
Cardiology/1959 NE Pacific Ave, Box 356422
Seattle WA 98195
Office Tel: .....(206) 598-0530
fstewart@u.washington.edu

STOUT, Karen
MD, Professor
Cardiology
UWMC, Children's
Box 356422
Cardiology/1959 NE Pacific Ave, Box 356422
Seattle WA 98195
Office Tel: .....(206) 221-5759
stoutk@u.washington.edu

STRATTON, John
MD, Professor
Cardiology
VAMC
Box
VA Puget Sound Health Care System, Seattle
1660 S. Columbian Way, Seattle, WA, 98108
UW Box Number: 358280
Office Tel: .....(206) 764-2008
jrs@u.washington.edu

TREGONING, Deannna
ARNP, Teaching Associate
Cardiology
Box 356422
Cardiology/1959 NE Pacific Ave, Box 356422
Seattle WA 98195
deannatr@uw.edu

TSVETKOV, Hristo
MD, Clinical Assistant Professor
Cardiology
UWMC
Box 356422
Cardiology/1959 NE Pacific Ave, Box 356422
Seattle WA 98195
tsvetkov@uw.edu

WEBER, Gerhard
MD, Acting Instructor
Cardiology
Box 356422
Cardiology/1959 NE Pacific Ave, Box 356422
Seattle WA 98195
gjweber@uw.edu

WETHERLEY, Graham K.
MD
Treasure Valley Cardiology
Office Tel: .....(208) 322-1686
Office Fax: .....(208) 322-1688

WHITTAKER, Beth
ARNP, Teaching Associate
Cardiology
UWMC
Box 356422
Cardiology/1959 NE Pacific Ave, Box 356422
Seattle WA 98195
bdammare@cardiology.wasington.edu

WOOD, Gregory
MD, Clinical Assistant Professor
Cardiology
UWMC
Box 356422
Cardiology/1959 NE Pacific Ave, Box 356422
Seattle WA 98195
Gwood@cardiology.washington.edu

YANG, Eugene
MD, Clinical Associate Professor
Cardiology
Eastside Clinic
Box 356422
Cardiology/1959 NE Pacific Ave, Box 356422
Seattle WA 98195
Office Tel: .....(425) 646-7777
eyang01@u.washington.edu

YANG, Kai Chun
MD, Acting Assistant Professor
Cardiology
VA Puget Sound Health Care S VAMC
kcyang@uw.edu

DERMATOLOGY

BRANDLING-BENNETT, Heather
MD, Assistant Professor
Dermatology
SCH
SCH Derm Clinic, Box 359300
Office Tel: .....(206) 987-2158
Office Fax: .....(206) 987-2217
heather.brandlingbennett@ seattlechildrens.org

CALDWELL, Russell
MD, Clinical Associate Professor
Dermatology
UWMC
UWMC Derm Clinic, Box 354697, 4225
Roosevelt Way NE, Seattle, WA 98105
Office Tel: .....(206) 598-4067
Office Fax: .....(206) 598-2267
russcaldwellmd@gmail.com

CARLOS, Casey
MD, Assistant Professor
Dermatology
Hall Health
Hall Health
Office Tel: .....(206) 598-4068
Office Fax: .....(206) 598-2268
casey.carlos@gmail.com

COLVEN, Roy
MD, Professor
Dermatology
HMC
HMC Derm Clinic, Box 359763, 325 Ninth
Avenue, Seattle, WA 98104
Office Tel: .....(206) 744-2173
Office Fax: .....(206) 744-2283
rcolven@uw.edu

COMPTON, Nicholas
MD, Clinical Assistant Professor
Dermatology
UWMC
UWMC Derm Clinic, Box 354697, 4225
Roosevelt Way NE, Seattle, WA 98105
Office Tel: .....(206) 598-4067
Office Fax: .....(206) 598-2267
ncompton@uw.edu

FLECKMAN, Philip
MD, Professor
Dermatology
UWMC
UWMC Derm Clinic, Box 354697, 4225
Roosevelt Way NE, Seattle, WA 98105
Office Tel: .....(206) 598-4067
Office Fax: .....(206) 598-2267
fleck@uw.edu

GARDNER, Jennifer
MD, Assistant Professor
Dermatology
UWMC & VA
UWMC Derm Clinic, Box 354697, 4225
Roosevelt Way NE, Seattle, WA 98105
Office Tel: .....(206) 598-4068
Office Fax: .....(206) 598-2268
jen1110@uw.edu

GUPTA, Deepti
MD, Associate Professor
Dermatology
SCH
SCH Derm Clinic, Box 359300
Office Tel: .....(206) 987-2158
Office Fax: .....(206) 987-2217
deepti.gupta@seattlechildrens.org

HARNISCH, James
MD, Clinical Professor
Dermatology
HMC
HMC Derm Clinic, Box 359763, 325 Ninth Avenue, Seattle, WA 98104
Office Tel: .....(206) 744-2173
Office Fax: ..... (206) 744-2283
jpharnisch@comcast.net

KALUS, Andrea
MD, Associate Professor
Dermatology
UWMC
UWMC Derm Clinic, Box 354697, 4225 Roosevelt Way NE, Seattle, WA 98105
Office Tel: .....(206) 598-4067
Office Fax: .....(206) 598-2267
akalus@uw.edu

LIU, Fan
MD, Acting Instructor
Dermatology
UWMC
UWMC Derm Clinic, Box 354697, 4225 Roosevelt Way NE, Seattle, WA 98106
Office Tel: .....(206) 598-4067
Office Fax: .....(206) 598-2267
liufan@u.washington.edu

MAIER, Lisa
MD, Associate Professor
Dermatology
UWMC
UWMC Derm Clinic, Box 354697, 4225 Roosevelt Way NE, Seattle, WA 98106
Office Tel: .....(206) 598-4068
Office Fax: .....(206) 598-2268
lemaier@uw.edu

NEWMAN, Jeffrey
MD, Clinical Assistant Professor
Dermatology
VA
VA Puget Sound 1660 S Columbian Way Box 358280 Seattle, WA 98108
Office Tel: ..... (206) 764-2305
Office Fax: ..... (206) 764-2689
jeffrey.newman2@va.gov

NGHIEM, Paul
MD, PhD, Professor
Dermatology
Seattle Cancer Care Alliance
UW Dermatology, Box 358050, 850 Republican, Seattle, WA 98109-4725
Office Tel: ..... (206) 288-1024
Office Fax: ..... (206) 288-1024
Site Tel: ..... (206) 288-1160
Site Fax: .....(206) 288-8294
pnghiem@uw.edu

OLERUD, John
MD, Professor Emeritus
Dermatology
UWMC
UWMC Derm Clinic, Box 354697, 4225 Roosevelt Way NE, Seattle, WA 98105
Office Tel: .....(206) 598-4067
Office Fax: .....(206) 598-2267
olerudje@uw.edu

PIEPKORN, Michael
MD, PhD, Clinical Professor
Dermatology
UWMC
UWMC Derm Clinic, Box 354697, 4225 Roosevelt Way NE, Seattle, WA 98105
Office Tel: .....(206) 598-4067
Office Fax: .....(206) 598-2267
mpiepkor@uw.edu

RAUGI, Gregory
MD, PhD, Professor
Dermatology
VA
VA Puget Sound 1660 S Columbian Way Box 358280 Seattle, WA 98108
Office Tel: ..... (206) 764-2305
Office Fax: ..... (206) 764-2689
skin@uw.edu

SHEEDY, Meredith
MD, Clinical Instructor
Dermatology
HMC
HMC Derm Clinic, Box 359763, 325 Ninth Avenue, Seattle, WA 98104
Office Tel: .....(206) 744-2173
Office Fax: ..... (206) 744-2283
mpsheedy@uw.edu

SHINOHARA, Michi
MD, Clinical Assistant Professor
Dermatology
Seattle Cancer Care Alliance
UWMC Derm Clinic, Box 354697, 4225 Roosevelt Way NE, Seattle, WA 98105
Office Tel: ..... (206) 288-1024
Office Fax: ..... (206) 288-1024
mshinoha@uw.edu

SIDBURY, Robert
MD, Associate Professor
Dermatology
SCH
SCH Derm Clinic, Box 359300
Office Tel: ..... (206) 987-2158
Office Fax: ..... (206) 987-2217
robert.sidbury@seattlechildrens.org

VARY, Jay
MD, PhD, Assistant Professor
Dermatology
VA
UWMC Derm Clinic, Box 354697, 4225 Roosevelt Way NE, Seattle, WA 98105
Office Tel: .....(206) 598-4067
Office Fax: .....(206) 598-2267
Site Tel: ..... (206) 764-2305
Site Fax: ..... (206) 764-2689
jvary@uw.edu

WANG, Hao
MD, PhD, Clinical Associate Professor
Dermatology
UWMC
UWMC Derm Clinic, Box 354697, 4225 Roosevelt Way NE, Seattle, WA 98105
Office Tel: .....(206) 598-4067
Office Fax: .....(206) 598-2267
wangha@uw.edu

DERMATOLOGY SURGERY

BROOKS, Naomi B.
MD
Dermatology Clinic of Idaho
Office Tel: .....(208) 939-4599
Office Fax: ..... (208) 939-5010

BURR, Randall D.
MD
Ada West Dermatology
Office Tel: ..... (208) 884-3376
Office Fax: .....(208) 884-0858

KAMPP, Jeremy
MD, Clinical Assistant Professor
Dermatology
UWMC
UWMC Derm Surgery Clinic, Box 354697, 4225 Roosevelt Way NE, Seattle, WA 98105
Office Tel: .....(206) 598-7895
Office Fax: .....(206) 598-4200
jkampp@uw.edu

MINGS, Steven M.
MD
Gem State Dermatology
Office Tel: ..... (208) 424-9101
Office Fax: ..... (208) 424-5072

OLMSTEAD, Alan D.
MD
Alan Olmstead, MD
Office Tel: .....(208) 734-6800
Office Fax: .....(208) 735-1635

OWSLEY, Ryan S.
MD
Comprehensive Dermatology of Idaho
Office Tel: .....(208) 467-7546
Office Fax: .....(208) 467-7500

REECK, Matthew C.
MD
St. Luke's Clinic - Dermatology
Office Tel: .....(208) 725-2171
Office Fax: .....(208) 725-2015

REED, Kurtis B.
MD
St. Luke's Dermatology
Office Tel: ..... (208) 814-7180
Office Fax: .....(208) 814-7199

SCHOLES, Christopher T.
MD
Scholes Dermatology LLC
Office Tel: .....(208) 734-5555
Office Fax: .....(208) 734-4790

SCOTT, Jared M.
MD
Idaho Skin Surgery Center
Office Tel: .....(208) 433-1114
Office Fax: .....(208) 433-1115

WELLS, Gregory L.
MD
Ada West Dermatology
Office Tel: ..... (208) 884-3376
Office Fax: .....(208) 884-0858

ENDOCRINOLOGY

BERKSETH, Kathryn
MD, Acting Assistant Professor
Endocrinology
UWMC
Box 356426
UWMC-DCC 4245 Roosevelt Way Box 354691
Seattle, WA 98105
Office Tel: .....(206) 598-4882
Office Fax: ..... (206) 598-4976
keberks@uw.edu

CHAIT, Alan
MD, Professor
Endocrinology
UWMC
Box 358062
UWMC-DCC 4245 Roosevelt Way Box 354691
Seattle, WA 98105
Office Tel: .....(206) 598-4882
Office Fax: ..... (206) 598-4976
achait@uw.edu

CHAO, Jing
MD, Clinical Assistant Professor
Endocrinology
UWMC
Box 356426
UWMC-DCC 4245 Roosevelt Way Box 354691
Seattle, WA 98105
Office Tel: .....(206) 598-4882
Office Fax: ..... (206) 598-4976
jingchao@uw.edu

CHRISTENSEN, Richard B.
MD
St. Luke's Clinic - Idaho Endocrinology
Office Tel: .....(208) 429-0300
Office Fax: .....(208) 429-0305

DESANTIS, Anthony
MD, Clinical Professor
Endocrinology
UWMC
Box 354691
UWMC-DCC 4245 Roosevelt Way Box 354691
Seattle, WA 98105
Office Tel: .....(206) 598-4882
Office Fax: ..... (206) 598-4976
ad29@uw.edu

FAILOR, Richard
MD, Clinical Professor
Endocrinology
UWMC
Box 354691
UWMC-DCC 4245 Roosevelt Way Box 354691
Seattle, WA 98105
Office Tel: .....(206) 598-4882
Office Fax: ..... (206) 598-4976
afailor@uw.edu

FOOTE, Julie A.
MD
Treasure Valley Endocrinology
Office Tel: ..... (208) 367-6740
Office Fax: ..... (208) 367-6742

HIRSCH, Irl
MD, Professor
Endocrinology
UWMC
Box 354691
UWMC-DCC 4245 Roosevelt Way Box 354691
Seattle, WA 98105
Office Tel: .....(206) 598-4882
Office Fax: ..... (206) 598-4976
ihirsch@uw.edu

HOSSAIN, Sabina
MSN, ARNP, Teaching Associate
Endocrinology
UWMC
Box 356426
UWMC 1959 NE Pacific Street Box 356426
Seattle, WA 98195-6426
Office Tel: .....(206) 520-5000
Office Fax: .....(206) 598-8331
sabinah@uw.edu

KHAN, Farah
MD, Clinical Assistant Professor
Endocrinology
UWMC
Box 354691
UWMC-DCC 4245 Roosevelt Way Box 354691
Seattle, WA 98105
Office Tel: .....(206) 598-4882
Office Fax: ..... (206) 598-4976
fnkhan@uw.edu

LIPKIN, Edward
MD, Associate Professor Emeritus
Endocrinology
HMC
Box 356426
Harborview Medical Center 325 Ninth Ave Box
359757 Seattle, WA 98104
Office Tel: ..... (206) 744-9200
Office Fax: ..... (206) 744-9984
ewl@uw.edu

OKADA, Ashley
MSN, ARNP, Teaching Associate
Endocrinology
UWMC
Box 356426
UWMC 1959 NE Pacific Street Box 356426
Seattle, WA 98195-6426
Office Tel: .....(206) 520-5000
Office Fax: .....(206) 598-8331
akokada@uw.edu

OTT, Susan
MD, Professor
Endocrinology
UWMC
Box 356426
UWMC 1959 NE Pacific Street Box 356426
Seattle, WA 98195-6426
Office Tel: .....(206) 598-4288
Office Fax: ..... (206) 685-3781
smott@uw.edu

PAGE, Stephanie
MD, PhD, Professor
Endocrinology
HMC
Box 356426
Harborview Medical Center 325 Ninth Ave Box
359757 Seattle, WA 98104
Office Tel: ..... (206) 744-9200
Office Fax: ..... (206) 744-9984
page@uw.edu

ROTH, Mara
MD, Associate Professor
Endocrinology
UWMC
Box 356426
UWMC 1959 NE Pacific Street Box 356426
Seattle, WA 98195-6426
Office Tel: .....(206) 598-4882
Office Fax: ..... (206) 598-4976
mylang@uw.edu

RUBINOW, Katya
MD, Assistant Professor
Endocrinology
HMC
Box 358062
Harborview Medical Center 325 Ninth Ave Box
359757 Seattle, WA 98104
Office Tel: ..... (206) 744-9200
Office Fax: ..... (206) 744-9984
rubinow@uw.edu

STANCIU, Irinel N.
MD
St. Luke's Clinic - Idaho Endocrinology
Office Tel: .....(208) 429-0300
Office Fax: .....(208) 429-0305

SUBRAMANIAN, Savitha
MD, Assistant Professor
Endocrinology
UWMC
Box 358055
UWMC-DCC 4245 Roosevelt Way Box 354691
Seattle, WA 98106
Office Tel: .....(206) 598-4882
Office Fax: ..... (206) 685-3781
ssubrama@uw.edu

THALER, Joshua
MD, PhD, Associate Professor
Endocrinology
HMC
Box 358062
Harborview Medical Center 325 Ninth Ave Box 359757 Seattle, WA 98104
Office Tel: ..... (206) 744-9200
Office Fax: ..... (206) 744-9984
jpthaler@uw.edu

THIRUMALAI, Arthi
MD, Assistant Professor
Endocrinology
UWMC
Box 354691
UWMC-DCC 4245 Roosevelt Way Box 354691
Seattle, WA 98105
Office Tel: .....(206) 598-4882
Office Fax: ..... (206) 598-4976
arthidoc@uw.edu

TRENCE, Dace
MD, Professor
Endocrinology
UWMC
Box 354691
UWMC-DCC 4245 Roosevelt Way Box 354691
Seattle, WA 98105
Office Tel: .....(206) 598-4882
Office Fax: ..... (206) 598-4976
dtrence@uw.edu

TRIKUDANATHAN, Subbulaxmi
MBBS, Clinical Assistant Professor
Endocrinology
UWMC
Box 354691
UWMC-DCC 4245 Roosevelt Way Box 354691
Seattle, WA 98105
Office Tel: .....(206) 598-4882
Office Fax: ..... (206) 598-4976
tsubbu@uw.edu

TYLEE, Tracy
MD, Assistant Professor
Endocrinology
UWMC
Box 354691
UWMC-DCC 4245 Roosevelt Way Box 354691
Seattle, WA 98106
Office Tel: .....(206) 598-4882
Office Fax: ..... (206) 598-4976
ttylee@uw.edu

VELDHUIS, Johannes D.
MD
St. Luke's Clinic - Endocrinology
Office Tel: .....(208) 429-0300
Office Fax: .....(208) 429-0305

WEAVER, Kate
MD, Clinical Assistant Professor
Endocrinology
HMC
Box 359720
Harborview Medical Center 325 Ninth Ave Box 359757 Seattle, WA 98104
Office Tel: ..... (206) 744-9200
Office Fax: ..... (206) 744-9984
weaverkw@uw.edu

WISSE, Brent
MD, Associate Professor
Endocrinology
HMC
Box 359757
Harborview Medical Center 325 Ninth Ave Box 359757 Seattle, WA 98104
Office Tel: ..... (206) 744-9200
Office Fax: ..... (206) 744-9984
bewisse@uw.edu

WRIGHT, Lorena
MD, Clinical Assistant Professor
Endocrinology
UWMC
Box 354691
UWMC-DCC 4245 Roosevelt Way Box 354691
Seattle, WA 98106
Office Tel: .....(206) 598-4882
Office Fax: ..... (206) 598-4976
lorenaac@uw.edu

GASTROENTEROLOGY

AVULA, Haritha
MD, Clinical Assistant Professor of Medicine
Gastroenterology
VA Puget Sound Health Care System
Box 358280
VA Puget Sound Health Care System, Seattle
1660 S. Columbian Way, Seattle, WA, 98108
UW Box Number: 358280
Office Tel: .....(206) 764-2285
Office Fax: .....(206) 764-2232
Site Fax: .....(206) 764-2232
haritha.avula@va.gov

BAEHR, Paul H.
MD
Idaho Gastroenterology Associates Paul H Baehr MD
Office Tel: .....(208) 343-6458
Office Fax: .....(208) 343-5031

BALMADRID, Bryan
MD, Clinical Assistant Professor of Medicine
Gastroenterology
Harborview Medical Center
Box 359773
Harborview Medical Center 325 Ninth Ave Box 359757 Seattle, WA 98104
Office Tel: ..... (206) 744-7059
Office Fax: ..... (206) 744-8698
Site Tel: ..... (206) 744-1044
Site Fax: ..... (206) 744-6095
bbalmadrid@medicine.washington.edu

BAMBHA, Kiran
MD, Associate Professor
Gastroenterology
UWMC
Box 356175
UWMC 1959 NE Pacific Street, Seattle WA
Office Tel: .....(206) 598-4908
Office Fax: .....(206) 598-3884
Site Tel: .....(206) 598-4973
Site Fax: .....(206) 598-4287
Kbambha@medicine.washington.edu

BERK, Brian S.
MD
St. Luke's Clinic Gastroenterology
Office Tel: .....(208) 814-8300
Office Fax: .....(208) 933-4909

BEYMER, Charles
MD, Clinical Associate Professor
Gastroenterology
VA Pygent Sounds Health Care System
Box 358280
VA Puget Sound Health Care System
Office Tel: .....(206) 764-2285
Office Fax: .....(206) 764-2232
Site Tel: ..... (206) 744- 1044
Site Fax: ..... (206) 744- 6095
Charles.beymer@va,gov

BHATTACHARYA, Renuka
MD, Clinical Assistant Professor of Medicine
Gastroenterology
UW Medical Center
Box 356175
University of Washington 1959 NE Pacific Street, Seattle, WA, 98195 UW Box Number: 356175
Office Tel: .....(206) 598-4908
Office Fax: .....(206) 598-3884
Site Tel: .....(206) 598-4973
Site Fax: .....(206) 598-4287
renukab@medicine.washington.edu

BIGGINS, Scott
MD, Associate professor
Gastroenterology
UWMC
Box 356175
UWMC 1959 NE Pacific Street
Office Tel: .....(206) 598-4908
Office Fax: .....(206) 598-3884
Site Tel: .....(206) 598-4973
Site Fax: .....(206) 598-4287
sbiggins@medicine.washington.edu

BOHORFOUSH, Anthony
MD, Clinical Associate Professor
Gastroenterology
Northwest Hospital & Medical Center
Box 358811
Northwest Hospital &Medical Center
Office Tel: .....(206) 668- 1341
Office Fax: .....(206) 663-1342
anthony.bohorfoush@nwsea.org

BRENTNALL, Teresa
MD, Professor of Medicine
Gastroenterology
UW Medical Center
Box 356424
University of Washington 1959 NE Pacific Street, Seattle, WA, 98195 UW Box Number: 356424
Office Tel: .....(206) 543-3280
Office Fax: .....(206) 685-9478
Site Tel: .....(206) 598-4377
Site Fax: .....(206) 598-4303
terib@medicine.washington.edu

CHENG, Rex
MD, Clinical Asistant Professor
Gastroenterology
UWMC
Box 356175
UWMC 1959 NE Pacific Street, Seattle WA
Office Tel: .....(206) 598-4908
Office Fax: .....(206) 598-3884
Site Tel: .....(206) 598-4973
Site Fax: .....(206) 598-4287
Rcheng@medicine.washington.edu

CLARK-SNUSTAD, Kindra
ARNP, Teaching Associate
Gastroenterology
University of Washington 1959 NE Pacific Street, Seattle, WA, 98195 UW Box Number: 356424
Office Tel: .....(206) 598-9920
Office Fax: .....(206) 685-8684
Site Tel: .....(206) 598- 4377
Site Fax: .....(206) 598- 5379
kClark-Snustad@medicine.washington.edu

CORDUM, Nic R.
MD
Digestive Health Clinic, LLC
Office Tel: .....(208) 489-1900
Office Fax: .....(208) 375-5286

CSANKY, Judith E.
MD
St. Luke's Clinic Gastroenterology
Office Tel: .....(208) 814-8300
Office Fax: .....(208) 933-4909

DAMMAN, Christopher
MD, Clinical Assistant Professor
Gastroenterology
UW Medical Center
Box 356424
University of Washington 1959 NE Pacific Street, Seattle, WA, 98195 UW Box Number: 356175
Office Tel: .....(206) 715-9503
Office Fax: .....(206) 685-8684
Site Tel: .....(206) 598-4377
Site Fax: .....(206) 598-4303
cdamman@medicine.washington.edu

DERLETH, Mark
MD, Clinical Assistant Professor
Gastroenterology
UW Medical Center
Box 356424
University of Washington 1959 NE Pacific Street, Seattle, WA, 98195 UW Box Number: 356175
Office Tel: .....(206) 543-6020
Office Fax: .....(206) 616-5752
Site Tel: .....(206) 598-4377
Site Fax: .....(206) 598-4303
markd@medicine.washington.edu

DEY, Neelendu
MD, Assistant Professor
Gastroenterology
South Campus Center
Box 358080
Fred Hutchinson Cancer Research Center 1100 Fairview Avenue, Seattle, WA, 98109 UW Box Number: 358080
Office Tel: .....(206) 667- 4611
Office Fax: .....(206) 667-2917
Site Tel: .....(206) 288- 7222
Site Fax: .....(206) 598- 4303
ndey@fredhutch.org

DOMINITZ, Jason
MD, Professor of Medicine
Gastroenterology
VA Puget Sound Health Care System
Box 358280
VA Puget Sound Health Care System, Seattle
1660 S. Columbian Way, Seattle, WA, 98108
UW Box Number: 358280
Office Tel: .....(206) 277-3558
Office Fax: .....(206) 764-2232
Site Tel: .....(206) 764-2285
Site Fax: .....(206) 764-2232
jason.dominitz@va.gov

EUGENIO, Margaret
MD, Clinical Assistant Professor
Gastroenterology
Eastside Clinic
Box 356424
Eastside Specialty Clinic
Office Tel: .....(206) 598- 6945
Office Fax: .....(206) 685-8684
Site Tel: .....(206) 598- 4377
Site Fax: .....(206) 598-4303
Meugenio@medicine.washington.edu

EVANS, Ashley T.
MD
Digestive Health Clinic, LLC
Office Tel: .....(208) 489-1900
Office Fax: .....(208) 375-5286

FAIRBANKS, Alison
ARNP, Teaching Associate
Gastroenterology
University of Washington Medical Center
Box 356424
University of Washington 1959 NE Pacific Street, Seattle, WA, 98195 UW Box Number: 356424
Office Tel: .....(206) 598-9920
Office Fax: .....(206) 685-8684
Site Tel: .....(206) 598- 4377
Site Fax: .....(206) 598- 5379
Afairbanks@medicine.washington.edu

GHASSEMI, Sahar
MD, Clinical Assistant Professor
Gastroenterology
VA Puget Sound Health Care System
Box 358280
VA Puget Sounds Health Care System
Office Tel: .....(206) 764- 2285
Office Fax: .....(206) 764 2232
Sahar.Ghassemi@va.gov

GIBSON, Robb F.
MD
Digestive Health Clinic, LLC
Office Tel: .....(208) 489-1900
Office Fax: .....(208) 375-5286

GIBSON, Samuel S.
MD
Digestive Health Clinic, LLC
Office Tel: .....(208) 489-1900
Office Fax: .....(208) 375-5286

GOULET, Christopher J.
MD
Digestive Health Clinic, LLC
Office Tel: .....(208) 489-1900
Office Fax: .....(208) 375-5286

GRADY, William
MD, Professor of Medicine
Gastroenterology
UW Medical Center
Box 356424
University of Washington 1959 NE Pacific Street, Seattle, WA, 98195 UW Box Number: 356424
Office Tel: ..... (206) 667-1107
Office Fax: ..... (206) 667-2917
Site Tel: ..... (206) 598-4377
Site Fax: .....(206) 598-4303
wgrady@fhcrc.org

GUPTA, Akshay K.
MD
Idaho Gastroenterology Associates Akshay Gupta MD
Office Tel: ..... (208) 887-3724
Office Fax: ..... (208) 887-1682

HAMMERLE, Christopher W.
MD
Idaho Gastroenterology Associates Christopher W Hammerle MD
Office Tel: .....(208) 343-6458
Office Fax: .....(208) 343-5031

HARPER, Jason
MD, Clinical Assistant Profoessor
Gastroenterology
Harborview Medical Center
Box 359773
Harborview Medical Center
Office Tel: ..... (206) 744-7054
Office Fax: ..... (206) 744-8698
Site Tel: ..... (206) 744-6475
Site Fax: ..... (206) 744-6095
jasonh6@medicine.washington.eduy

HOCKENBERY, David
MD, Professor of Medicine
Gastroenterology
Seattle Cancer Care Alliance
Box 358080
325 Ninth Avenue, Seattle, WA, 98104
Office Tel: .....(206) 667-4611
Office Fax: .....(206) 667-6519
Site Tel: .....(206) 288-7222
Site Fax: .....(206) 598-4303
dhockenb@fhcrc.org

HWANG, Joo
MD, Associate Professor of Medicine
Gastroenterology
Harborview Medical Center
Box 359773
UW Box Number: 359773
Office Tel: .....(206) 685-2283
Office Fax: .....(206) 685-8684
Site Tel: ..... (206) 744-1044
Site Fax: .....(206) 598-4303
jooha@medicine.washington.edu

INADOMI, John
MD, Professor of Medicine
Gastroenterology
UW Medical Center
Box 356424
University of Washington 1959 NE Pacific Street, Seattle, WA, 98195 UW Box Number: 356424
Office Tel: .....(206) 685-3907
Office Fax: ..... (206) 616-5752
Site Tel: ..... (206) 598-4377
Site Fax: .....(206) 598-4303
jinadomi@medicine.washington.edu

IOANNOU, George
MD, Associate Professor of Medicine
Gastroenterology
VA Puget Sound Health Care System
Box 358280
VA Puget Sound Health Care System, Seattle
1660 S. Columbian Way, Seattle, WA, 98108
UW Box Number: 358280
Office Tel: ..... (206) 277-3136
Office Fax: .....(206) 764-2232
Site Tel: .....(206) 764-2285
Site Fax: .....(206) 764-2232
george.ioannou@va.gov

ISSAKA, Rachel
MD, Assistant Professor of Medicine
Gastroenterology
Seattle Cancer Care Alliance
Box 358080
Fred Hutchinson Cancer Research Center 1100 Fairview Avenue, Seattle, WA, 98109 UW Box Number: 358080
Office Tel: .....(206) 667-4611
Office Fax: ..... (206) 667-2917
Site Tel: .....(206) 288-7222
Site Fax: .....(206) 598-4303
rissaka@fredhutch.org

JENSEN, Philip D.
MD
Idaho Gastroenterology Associates Phillip D Jensen MD
Office Tel: .....(208) 343-6458
Office Fax: .....(208) 343-5031

KALRA, Gorav
MD, Clinical Assistant Professor
Gastroenterology
Harborview Medical Center
Box 359773
Harborview Medical Center 325 Ninth Avenue, Seattle, WA, 98104 UW Box Number: 359773
Office Tel: ..... (206) 744-7054
Office Fax: ..... (206) 744-8698
Site Tel: ..... (206) 744-6475
Site Fax: ..... (206) 744-6095
gkalra@medicine.washington.edu

KAZ, Andrew
MD, Assistant Professor of Medicine
Gastroenterology
VA Puget Sound Health Care System
Box 358280
VA Puget Sound Health Care System, Seattle
1660 S. Columbian Way, Seattle, WA, 98108
UW Box Number: 358280
Office Tel: .....(206) 667-1087
Office Fax: ..... (206) 667-2917
Site Tel: .....(206) 764-2285
Site Fax: .....(206) 764-2232
andrew.kaz@va.gov

KEARNEY, David
MD, Professor of Medicine
Gastroenterology
VA Puget Sound Health Care System
Box 358280
VA Puget Sound Health Care System, Seattle
1660 S. Columbian Way, Seattle, WA, 98108
UW Box Number: 358280
Office Tel: ..... (206) 277-1445
Office Fax: .....(206) 764-2232
Site Tel: .....(206) 764-2285
Site Fax: .....(206) 764-2232
david.kearney@va.gov

KO, Cynthia
MD, Associate Professor of Medicine
Gastroenterology
UW Medical Center
Box 356424
University of Washington 1959 NE Pacific Street, Seattle, WA, 98195 UW Box Number: 356424
Office Tel: .....(206) 543-4407
Office Fax: .....(206) 685-8684
Site Tel: ..... (206) 598-4377
Site Fax: .....(206) 598-4303
cynthiak@medicine.washington.edu

KRISHNAMURTHY, Shoba
MD, Clinical Professor
Gastroenterology
Eastside Clinic
Box 356005
Eastside Specialty Clinic
Office Tel: .....(205) 598- 6945
Office Fax: .....(206) 368- 3456
Site Tel: .....(206) 598-4377
Site Fax: .....(206) 598- 4303
Shobak@medicine.washington.edu

KUVER, Rahul
MD, Associate Professor of Medicine
Gastroenterology
UW Medical Center
Box 356424
University of Washington 1959 NE Pacific Street, Seattle, WA, 98195 UW Box Number: 356424
Office Tel: .....(206) 543-1305
Office Fax: .....(206) 616-4187
Site Tel: .....(206) 598-4377
Site Fax: .....(206) 598-4303
rahulk@medicine.washington.edu

LANDIS, Charles
MD, Assistant Professor of Medicine
Gastroenterology
UW Medical Center
Box 356175
University of Washington 1959 NE Pacific Street, Seattle, WA, 98195 UW Box Number: 356175
Office Tel: ..... (206) 744-6475
Office Fax: .....(206) 598-3884
Site Tel: .....(206) 598-4973
Site Fax: .....(206) 598-4287
clandis@medicine.washington.edu

LARSON, Anne
MD, Clinical Professor
Gastroenterology
Northwest Hospital & Medical Center
Box 358811
1560 N 115th Street
Office Tel: .....(206) 668- 1341
Office Fax: .....(206) 663-1342
Anne.Larson@nwhsea.org

LEE, Scott
MD, Associate Professor of Medicine
Gastroenterology
UW Medical Center
Box 356424
University of Washington 1959 NE Pacific Street, Seattle, WA, 98195 UW Box Number: 356424
Office Tel: .....(206) 221-3338
Office Fax: .....(206) 685-8684
Site Tel: ..... (206) 598-4377
Site Fax: ..... (206) 598-4732
scottL@medicine.washington.edu

LIOU, Iris
MD, Clinical Associate Professor of Medicine
Gastroenterology
UW Medical Center
Box 356175
1959 NE Pacific Street, Seattle, WA, 98195 UW Box Number: 356175
Office Tel: .....(206) 598-4908
Office Fax: .....(206) 598-3884
Site Tel: .....(206) 598-4973
Site Fax: .....(206) 598-4287
irisl@medicine.washington.edu

LLOYD, Mark L.
MD
Idaho Gastroenterology Associates Mark L Lloyd MD
Office Tel: ..... (208) 887-3724
Office Fax: ..... (208) 887-3724

MALLORY, Mark A.
MD
Digestive Health Clinic, LLC
Office Tel: .....(208) 489-1900
Office Fax: .....(208) 375-5286

MCDONNELL, Michael
MD, Clinical Professor of Medicine
Gastroenterology
VA Puget Sound Health Care System
Box 356420
VA Puget Sound Health Care System1600 S. Columbian Way Seattle, WA 98108
Office Tel: .....(206) 764-2285
Office Fax: .....(206) 764-2232
Site Tel: .....(206) 764-2285
Site Fax: .....(206) 764-2232
william.mcdonnell3@va.gov

MORRISON, Elizabeth
MD, Clinical Associate Professor of Medicine
Gastroenterology
VA Puget Sound Health Care System
Box 358280
VA Puget Sound Health Care System1600 S Columbian Way Seattle, WA 98108
Office Tel: ..... (206) 764-2132
Office Fax: .....(206) 764-2232
Site Tel: .....(206) 764-2285
Site Fax: .....(206) 764-2232
elizabeth.morrison3@va.gov

PARTON, Lynda
ARNP, MSN, Teaching Associate
Gastroenterology
Eastside Clinic
Box 356005
Eastside Specialty Clinic
Office Tel: .....(206) 598- 2275
Office Fax: .....(206) 368-3456
Site Tel: .....(206) 598-4377
Site Fax: .....(206) 598- 4303
Lparton@medicine.washington.edu

ROSEN, Sheldon
MD, Clinical Professor
Gastroenterology
University of Washington Medical Center
Box 356424
1959 NE Pacific Street
Office Tel: .....(206) 897-1642
Office Fax: .....(206)685-8684
Site Tel: .....(206) 598-4377
Site Fax: .....(206) 598- 4303
Srosen@medicine.washington.edu

SAUNDERS, Michael
MD, Clinical Professor of Medicine
Gastroenterology
UW Medical Center
Box 356424
University of Washington 1959 NE Pacific Street, Seattle, WA, 98195 UW Box Number: 356424
Office Tel: ..... (206) 897-1624
Office Fax: .....(206) 685-8684
Site Tel: .....(206) 598-4377
Site Fax: .....(206) 598-4303
michaels@medicine.washington.edu

SCHUTZ, Stephen M.
MD
Digestive Health Clinic, LLC
Office Tel: .....(208) 489-1900
Office Fax: .....(208) 375-5286

SERICATI, Matthew R.
MD
Idaho Gastroenterology Associates Matthew R Sericati MD
Office Tel: .....(208) 343-6458
Office Fax: .....(208) 343-5031

SINGLA, Anand
MD, Clinical Assistant Professor
Gastroenterology
UW Medical Center
University of Washington 1959 NE Pacific Street
Office Tel: 206 897-1624
Office Fax: .....(206) 685-8684
Site Tel: ..... (206) 598-4377
asingla@medicine.washington.edu

STARLEY, Brad Q.
MD
St. Luke's Clinic Gastroenterology
Office Tel: .....(208) 814-8300
Office Fax: .....(208) 933-4909

STORY, Brian T.
MD
Idaho Gastroenterology Associates Brian Story MD
Office Tel: ..... (208) 887-3724
Office Fax: .....(208) 887-1682

STRATE, Lisa
MD, Assistant Professor of Medicine
Gastroenterology
Harborview Medical Center
Box 359773
Harborview Medical Center 325 Ninth Avenue, Seattle, WA, 98104 UW Box Number: 359773
Office Tel: ..... (206) 744-7058
Office Fax: ..... (206) 744-8698
Site Tel: .....(206) 520-5000
Site Fax: ..... (206) 744-6095
lisas@medicine.washington.edu

TEMPLETON, Adam
MD, Clinical Assistant Professor of Medicine
Gastroenterology
UW Medical Center
Box 356424
University of Washington1959 NE Pacific St. Seattle, WA 98195
Office Tel: .....(206) 543-1305
Office Fax: .....(206) 685-8684
Site Tel: .....(206) 598-4377
Site Fax: .....(206) 764-2232
atempleton@medicine.washington.edu

TOBIN, Richard
MD, Clinical Professor of Medicine
Gastroenterology
Eastside Clinic
Box 356005
Eastside Specialty Clinic
Office Tel: .....(206) 598-6945
Office Fax: .....(206) 368-3456
rtobin@medicine.washington.edu

TOMIZAWA, Yutaka
md, Clinical Assistant Professor
Gastroenterology
Harborview Medical Center
Box 359773
Harborview Medical Center 325 Ninth Avenue, Seattle, WA, 98104 UW Box Number: 359773
Office Tel: ..... (206) 744-7054
Office Fax: ..... (206) 744-8698
Site Tel: ..... (206) 744-6475
Site Fax: ..... (206) 744-6095
Ytomizawa@medicine.washington.edu

WAITE, Bonnie Kim
MD
Idaho Gastroenterology Associates Bonnie Kim Waite MD
Office Tel: .....(208) 343-6458
Office Fax: .....(208) 343-5031

WARD JR., Robert M.
MD
St. Luke's Clinic Gastroenterology
Office Tel: .....(208) 814-8300
Office Fax: .....(208) 933-4909

WHEELER, Seth N.
MD
St. Luke's Clinic Gastroenterology
Office Tel: .....(208) 814-8300
Office Fax: .....(208) 933-4909

WITTE, John T.
MD
Idaho Gastroenterology Associates John T Witte MD
Office Tel: ..... (208) 887-3724
Office Fax: .....(208) 887-1682

WOOD, David W.
MD
Idaho Gastroenterology Associates David W Wood MD
Office Tel: .....(208) 343-6458
Office Fax: .....(208) 343-5031

YU, Lei
MD, Clinical Assistant Professor of Medicine
Gastroenterology
UW Medical Center
Box 356175
University of Washington 1959 NE Pacific Street, Seattle, WA, 98195 UW Box Number: 356175
Office Tel: .....(206) 598-4908
Office Fax: .....(206) 598-3884
Site Tel: .....(206) 598-4973
Site Fax: .....(206) 598-4287
leiy@medicine.washington.edu

ZIA, Jasmine
MD, Acting Assistant Professor
Gastroenterology
UW Medical Center
Box 356424
University of Washington 1959 NE Pacific Street, Seattle, WA, 98195 UW Box Number: 356424
Office Tel: .....(206) 685-3135
Office Fax: .....(206) 221-1356
Site Tel: .....(206) 598-4377
Site Fax: .....(206) 598-4303
jzia@medicine.washington.edu

ZISMAN, Timothy
MD, Associate Professor of Medicine
Gastroenterology
UW Medical Center
Box 356424
University of Washington 1959 NE Pacific Street, Seattle, WA, 98195 UW Box Number: 356424
Office Tel: .....(206) 685-7174
Office Fax: .....(206) 685-8684
Site Tel: .....(206) 598-4377
Site Fax: .....(206) 598-5379
tzisman@medicine.washington.edu

GENERAL INTERNAL MEDICINE

AALAMI, Sheida
MD, Acting Instructor
General Internal Medicine
Harborview Medical Center
Box 359892
HMC: 325 9th Ave, Seattle, WA 98104
sheida@uw.edu

AHRENHOLZ, Nicole
MD, Clinical Assistant Professor
General Internal Medicine
International Medicine Clinic at Harborview Medical Center
Box 359895
Harborview Medical Center GIM: 325 9th Ave, Box 359780, Seattle, WA 98104
Office Tel: .....(206) 744-4192
Site Tel: .....(206) 520-5000
Site Fax: ..... (206) 744-8689
ncahren@u.washington.edu

ALAM, Mariam
MD, Acting Instructor
General Internal Medicine
UW Medical Center
Box 354760
UWMC 1959 NE Pacific St, Seattle, WA 98195
mlalam@uw.edu

ALBERT, Tyler
MD, Assistant Professor
General Internal Medicine
VA Puget Sound Health Care System
Box 356420
1660 South Columbian Way, Seattle, WA 98108
Office Tel: ..... (206) 744-3391
Site Tel: .....(206) 762-1010
Site Fax: .....(206) 764-2250
talbert@uw.edu

ALEXANDER, Jeremiah
MD, Clinical Assistant Professor
General Internal Medicine
VA Puget Sound Health Care System
Box 356420
1660 South Columbian Way, Seattle, WA 98108
jkalexan@uw.edu

AMORY, John
MD, MPH, Professor
General Internal Medicine
General Internal Medicine Center at UW Medical Center-Roosevelt
Box 356429
UWMC (Roosevelt) GIMC: 4245 Roosevelt Way NE, Seattle, WA 98105
Office Tel: .....(206) 616-1727
Site Tel: .....(206) 598-8750
Site Fax: .....(206) 598-4939
jamory@u.washington.edu

ANAWALT, Bradley
MD, Professor
General Internal Medicine
UW Medical Center
UWMC 1959 NE Pacific St, Seattle, WA 98195
banawalt@medicine.washington.edu

ARNOLD, Richard
MD, Clinical Professor
General Internal Medicine
General Internal Medicine Center at UW Medical Center-Roosevelt
Box 354760
UWMC (Roosevelt) GIMC: 4245 Roosevelt Way NE, Seattle, WA 98105
Office Tel: .....(206) 598-7958
Site Tel: .....(206) 598-8750
Site Fax: .....(206) 598-4939
rwarnold@u.washington.edu

ARORA, Pallavi
MD, MPH, MBBS, Clinical Instructor
General Internal Medicine
Harborview Medical Center
HMC: 325 9th Ave, Seattle, WA 98104
parora@uw.edu

ASHBY, Laurie J.
MD
St. Luke's Clinic - Capital City Family Medicine
Office Tel: ..... (208) 947-7700
Office Fax: ..... (208) 947-7701

ATUP LEAVITT, Catherine
MD
St. Luke's Clinic - Internal Medicine
Office Tel: ..... (208) 706-5100
Office Fax: ..... (208) 706-5169

AZEN, Jennifer
MD, MPH, Clinical Assistant Professor
General Internal Medicine
UW Neighborhood Kent/Des Moines Clinic
Box 356420
23213 Pac. Hwy. S, Kent, 98032
Office Tel: ..... (206) 870-8880
Site Tel: ..... (206) 870-8880
Site Fax: ..... (206) 520-1499
jazen@u.washington.edu

BAERNSTEIN, Amy
MD, FACP, Associate Professor
General Internal Medicine
Women's Health Care Clinic, General Internal Medicine Center at UWMC Roosevelt
Box 354765
UWMC (Roosevelt) GIMC: 4245 Roosevelt Way NE, Seattle, WA 98105
Office Tel: ..... (206) 598-2458
Site Tel: ..... (206) 744-3074
Site Fax: ..... (206) 598-8722
abaer@u.washington.edu

BAJEMA, Kristina
MD, MSc, Clinical Instructor
General Internal Medicine
UW Medical Center
UWMC 1959 NE Pacific St, Seattle, WA 98195
kbajema@uw.edu

BAKER, John A.
MD
St. Luke's Clinic Internal Medicine
Office Tel: ..... (208) 814-8600
Office Fax: ..... (208) 814-8942

BALINGER, Adam I.
MD
St. Luke's Clinic - Hospitalists
Office Tel: ..... (208) 381-5015
Office Fax: ..... (208) 381-6181

BANN, Maralyssa
MD, Clinical Instructor
General Internal Medicine
Harborview Medical Center
Box 358280
HMC: 325 9th Ave, Seattle, WA 98104
Site Tel: ..... (206) 744-3000
mbann@uw.edu

BARNHART, Scott
MD, MPH, Professor
General Internal Medicine
Ward Attending at Harborview Medical Center
Box 359932
HMC: 325 9th Ave, Seattle, WA 98104
Office Tel: ..... (206) 685-4875
Office Fax: ..... (206) 221-4945
Site Tel: ..... (206) 744-3000
sbht@u.washington.edu

BAXTER, Susan E.
MD
St. Luke's Clinic - Internal Medicine
Office Tel: ..... (208) 706-8000
Office Fax: ..... (208) 706-8001

BEESON, Donna L.
DO
St. Luke's Clinic - Hospitalists
Office Tel: ..... (208) 381-5015
Office Fax: ..... (208) 381-6181

BENDER, Jessica
MD, Clinical Instructor
General Internal Medicine
Adult Medicine Clinic at Harborview Medical Center
AMC: Harborview Medical Center, 3rd Floor, 3 West Hospital Clinic, 325 Ninth Ave. Seattle, WA 98104
jessi730@uw.edu

BERGER, Douglas
MD, Assistant Professor
General Internal Medicine
VA Puget Sound Health Care System
1660 South Columbian Way, Seattle, WA 98108
Site Tel: ..... (206) 762-1010
Site Fax: ..... (206) 764-2250
dbberger@uw.edu

BERGER, Gabrielle (Gaby)
MD, Clinical Assistant Professor
General Internal Medicine
UW Medical Center
Box 356420
UWMC 1959 NE Pacific St, Seattle, WA 98195
Office Tel: ..... (206) 616-9686
Site Tel: ..... (206) 598-6190
gberger@uw.edu

BERGLUND, J. Alexander
MD
St. Luke's Clinic - Internal Medicine
Office Tel: ..... (208) 706-5100
Office Fax: ..... (208) 706-5169

BERMAN, Jacob
MD, Clinical Instructor
General Internal Medicine
Hospitalist at Harborview Medical Center
Box 354760
HMC: 325 9th Ave, Seattle, WA 98104
Office Tel: ..... (206) 764-2534
Site Tel: ..... (206) 744-3000
jacobsb@uw.edu

BEST, Jennifer
MD, Associate Professor
General Internal Medicine
Hospitalist/Consult at Harborview Medical Center
Box 359780
HMC: 325 9th Ave, Seattle, WA 98104
Office Tel: ..... (206) 744-3249
Office Fax: ..... (206) 744-6069
Site Tel: ..... (206) 744-3000
jabest@u.washington.edu

BESTE, Lauren
MD, MS, Assistant Professor
General Internal Medicine
VA Puget Sound Health Care System
Box 356420
1660 South Columbian Way, Seattle, WA 98108
Office Tel: ..... (206) 277-4511
Site Tel: ..... (206) 762-1010
Site Fax: ..... (206) 764-2250
lauren.beste@va.gov

BHATTI, Sona
DO, Clinical Assistant Professor
General Internal Medicine
UW Neighborhood Clinic- Federal Way
32018-23rd Ave. S, Fed. Way, 98003
Site Tel: ..... (253) 839-3030
Site Fax: ..... (206) 520-1799
sbhatti@uwpn.org

BLOUGH, Susan L.
MD
St. Luke's Clinic - Internal Medicine
Office Tel: ..... (208) 381-6400
Office Fax: ..... (208) 381-6450

BOLLES, Kathryn
MD, Acting Instructor
General Internal Medicine
VA Puget Sound Health Care System
Box 358280
1660 South Columbian Way, Seattle, WA 98108
bolleskm@uw.edu

BOLLINGER, William A.
MD
St. Luke's Clinic - Internal Medicine
Office Tel: ..... (208) 381-4100
Office Fax: ..... (208) 381-4101

BOMSZTYK, Mayan
MD, Clinical Assistant Professor
General Internal Medicine
VA Puget Sound Health Care System
Box 354760
1660 South Columbian Way, Seattle, WA 98108
Office Tel: ..... (206) 764-2930
mayanb@uw.edu

BOX, Lesleigh A.
MD
St. Luke's Clinic - Hospitalists
Office Tel: ..... (208) 381-5015
Office Fax: ..... (208) 381-6181

BOYKO, Edward
MD, MPH, Professor
General Internal Medicine
VA Puget Sound Health Care System
Box 358280
1660 South Columbian Way, Seattle, WA 98108
Office Tel: ..... (206) 277-4618
Office Fax: ..... (206) 764-2936
edward.boyko@va.gov

BRONNER, Jason
MD
St. Luke's Clinic - Internal Medicine
Office Tel: .....(208) 706-8000
Office Fax: .....(208) 706-8001

BRONNER, Tina G.
MD
St. Luke's Clinic - Internal Medicine
Office Tel: ..... (208) 381-4100
Office Fax: .....(208) 381-4101

BROWN, Lauren
MD, Clinical Instructor
General Internal Medicine
UW Medical Center
Box 356420
UWMC 1959 NE Pacific St, Seattle, WA 98195
laurenb3@uw.edu

BRUSATI, Allison
ND, Clinical Instructor
General Internal Medicine
Harborview Medical Center
HMC: 325 9th Ave, Seattle, WA 98104
abrusati@uw.edu

BRYSON, Christopher
MD, MS, Associate Professor Emeritus
General Internal Medicine
VA Puget Sound Health Care System
Box 358280
1660 South Columbian Way, Seattle, WA 98108
Office Tel: .....(206) 762-1010
Office Fax: ..... (206) 764-2651
cbryson@uw.edu

BUCK, Laura
MD, Clinical Instructor
General Internal Medicine
UW Medical Center
UWMC 1959 NE Pacific St, Seattle, WA 98195
buckl3@uw.edu

BUERSMEYER, Patricia M.
MD
Saltzer Medical Group
Office Tel: .....(208) 468-5920
Office Fax: .....(208) 288-5958

BULGER, Peter
MD, Acting Instructor
General Internal Medicine
Harborview Medical Center
Box 359782
HMC: 325 9th Ave, Seattle, WA 98104
pbulger@uw.edu

BURGETT, Lisa M.
MD
St. Luke's Clinic Internal Medicine
Office Tel: ..... (208) 814-7780
Office Fax: .....(208) 814-7746

BURICA, David G.
MD
St. Luke's Clinic - Internal Medicine
Office Tel: .....(208) 634-1776
Office Fax: .....(208) 634-3873

BUSCH, Maria
MD, MS, Clinical Associate Professor
General Internal Medicine
Pioneer Square Clinic
Box 359945
Pioneer Square Building, 206 3rd Ave S, Seattle, WA 98104
Office Tel: ..... (206) 744-1500
Site Tel: ..... (206) 744-1500
Site Fax: ..... (206) 744-1554
mbusch@u.washington.edu

BUSCH, Maria
MD, MS, Clinical Associate Professor
General Internal Medicine
Adult Medicine Clinic at Harborview Medical Center
Box 356420
AMC: Harborview Medical Center, 3rd Floor, 3 West Hospital Clinic, 325 Ninth Ave. Seattle, WA 98104
Office Tel: ..... (206) 521-1750
Office Fax: ..... (206) 744-1554
Site Tel: .....(206) 520-5000
Site Fax: .....(206) 744-8516
mbusch@u.washington.edu

CABRERA, Daniel
MD, MPH, Clinical Assistant Professor
General Internal Medicine
Hospitalist at Harborview Medical Center
Box 359780
HMC: 325 9th Ave, Seattle, WA 98104
Office Tel: ..... (206) 744-2053
Office Fax: ..... (206) 744-6063
Site Tel: ..... (206) 744-3000
dancab@uw.edu

CAO, Yunyu
MD, Clinical Assistant Professor
General Internal Medicine
UW Neighborhood Clinic- Issaquah
Box 359410
1455 11th Ave. NW, Issaquah 98027
Office Tel: .....(425) 391-3900
Site Tel: .....(425) 391-3900
Site Fax: .....(206) 520-1399
ycao@uwpn.org

CASE, Shanna L.
MD
St. Luke's Clinic - Hospitalists
Office Tel: ..... (208) 381-5015
Office Fax: ..... (208) 381-6181

CHEN, Anders
MD, MSHS, Assistant Professor
General Internal Medicine
VA Puget Sound Health Care System
1660 South Columbian Way, Seattle, WA 98108
andersch@uw.edu

CHEN, Tiffany
MD, Clinical Assistant Professor
General Internal Medicine
UW Medical Center
Box 356429
UWMC 1959 NE Pacific St, Seattle, WA 98195
Site Tel: .....(206) 598-6190
chentc@uw.edu

CHEN, Terry
MD, Clinical Instructor
General Internal Medicine
VA Puget Sound Health Care System
1660 South Columbian Way, Seattle, WA 98108
tc5@uw.edu

CHERRY, Debra
MD, Associate Professor
General Internal Medicine
Occupational Medicine Clinic at Harborview Medical Center
Box 359739
HMC: 325 9th Ave, Seattle, WA 98104
Office Tel: ..... (206) 744-9398
Office Fax: ..... (206) 744-9935
Site Tel: .....(206) 520-5000
Site Fax: ..... (206) 744-8527
cherryd@uw.edu

CHEW, Lisa
MD, MPH, Associate Professor
General Internal Medicine
Adult Medicine Clinic at Harborview Medical Center: Director
Box 359780
AMC: Harborview Medical Center, 3rd Floor, 3 West Hospital Clinic, 325 Ninth Ave. Seattle, WA 98104
Office Tel: .....(206) 744-8541
Office Fax: ..... (206) 744-6988
Site Tel: .....(206) 520-5000
Site Fax: .....(206) 744-8516
lchew@u.washington.edu

CHLEBOWSKI, Taryn
MD, Clinical Assistant Professor
General Internal Medicine
UW Neighborhood Clinic- Woodinville
Box 356420
17638 - 140th Ave. NE, Wdville, 98072
Office Tel: ..... (206) 485-4100
Office Fax: .....(206) 520-1299
Site Tel: ..... (425) 485-4100
Site Fax: .....(206) 520-1299
tchlebow@uwpn.org

CHOE, John
MD, MPH, Associate Professor
General Internal Medicine
Consult at UW Medical Center
Box 356421
1959 NE Pacific St, Seattle, WA 98195
Office Tel: ..... (206) 744-1828
Site Tel: .....(206) 520-5000
Site Fax: .....(206) 744-8516
johnchoe@u.washington.edu

CHOPRA, Anita
MD, Clinical Instuctor
General Internal Medicine
UW Neighborhood Clinic- Shoreline
Box 359410
1355 N. 205th St., Shoreline 98133
Office Tel: .....(206) 542-5656
Site Tel: .....(206) 542-5656
Site Fax: .....(206) 520-1899
achopra@uwpn.org

CHOUDHURY, Neeti
MD, Clinical Associate Professor
General Internal Medicine
UW Neighborhood Clinic- Factoria
Box 356351
13231 SE 36th St. Ste. 110 Bellevue, 98006
Office Tel: .....(425) 957-9000
Site Tel: .....(425) 957-9000
Site Fax: .....(206) 520-1099
nchoudhu@uwpn.org

CHRISTOPHER, Andrea
MD, MPH, Acting Instructor
General Internal Medicine
Internal Medicine at Boise VA Medical Center
500 West Fort St, Boise, ID 83702
asc1@uw.edu

CLIFTEN, Peter M.
MD
St. Luke's Clinic - Hospitalists
Office Tel: ..... (208) 381-5015
Office Fax: ..... (208) 381-6181

COHEN, Shawn
MD, Clinical Instructor
General Internal Medicine
Harborview Medical Center
HMC: 325 9th Ave, Seattle, WA 98104
coshma@uw.edu

CONNOLLY, Nancy
MD, MPH, Clinical Assistant Professor
General Internal Medicine
Pioneer Square Clinic
Pioneer Square Building, 206 3rd Ave S, Seattle, WA 98104
nancycon@uw.edu

CORNIA, Paul
MD, Associate Professor
General Internal Medicine
VA Puget Sound Health Care System
Box 356421
1660 South Columbian Way, Seattle, WA 98108
Site Tel: .....(206) 762-1010
Site Fax: ..... (206) 764-2250
pbcornia@uw.edu

CRANE, Paul
MD, MPH, Professor
General Internal Medicine
Ward Attending at Harborview Medical Center
Box 359780
HMC: 325 9th Ave, Seattle, WA 98104
Office Tel: ..... (206) 744-1831
Site Tel: ..... (206) 744-3000
pcrane@u.washington.edu

DALE, David
MD, Professor
General Internal Medicine
General Internal Medicine Center at UW Medical Center-Roosevelt
Box 356422
UWMC 1959 NE Pacific St, Seattle, WA 98195
Office Tel: .....(206) 543-7215
Office Fax: .....(206) 685-4458
Site Tel: .....(206) 598-8750
Site Fax: .....(206) 598-4939
dcdale@u.washington.edu

DARNTON, James
MD, Acting Instructor
General Internal Medicine
Harborview Medical Center
HMC: 325 9th Ave, Seattle, WA 98104
jdarnton@uw.edu

DEE, Michael M.
MD
Saltzer Medical Group
Office Tel: .....(208) 468-5920
Office Fax: .....(208) 463-3073

DEEDS, Stefanie
MD, Acting Instructor
General Internal Medicine
VA Puget Sound Health Care System
1660 South Columbian Way, Seattle, WA 98108
sdeeds@uw.edu

DEFRANG, Caroline R.
MD
St. Luke's Clinic - Hospitalists
Office Tel: ..... (208) 381-5015
Office Fax: ..... (208) 381-6181

DELGADO, Ricardo
MD
St. Luke's Clinic - Wood River Internal Medicine
Office Tel: .....(208) 727-8888
Office Fax: .....(208) 727-8889

DESHPANDE, Neha
MD, Clinical Instructor
General Internal Medicine
UW Medical Center
UWMC 1959 NE Pacific St, Seattle, WA 98195
nehasd@uw.edu

DIMAGGIO, Lucie A.
MD
St. Luke's Clinic Internal Medicine
Office Tel: ..... (208) 814-7780
Office Fax: .....(208) 814-7746

DIROCCO, Thomas W.
MD
St. Luke's Hospitalists
Office Tel: .....(208) 814-4100
Office Fax: ..... (208) 814-4908

DISHAROON, Steven
MD, Clinical Instructor
General Internal Medicine
UW Medical Center
Box 356429
UWMC 1959 NE Pacific St, Seattle, WA 98195
Office Tel: .....(206) 221-7969
Office Fax: ..... (206) 221-8732
Site Tel: ..... (206) 598-6190
disharoo@uw.edu

DOAN, Daniel
MD, Clinical Instructor
General Internal Medicine
VA Puget Sound Health Care System
1660 South Columbian Way, Seattle, WA 98108
Office Tel: .....(206) 762-1010
Office Fax: ..... (206) 764-2936
Site Tel: .....(206) 762-1010
Site Fax: ..... (206) 764-2250
danbdoan@uw.edu

DOPP, Matthew W.
MD
St. Luke's Clinic Internal Medicine
Office Tel: ..... (208) 814-7780
Office Fax: .....(208) 814-7746

DOPSON, Warren F.
MD
Warren F. Dopson, MD Internal Medicine
Office Tel: .....(208) 736-8006
Office Fax: .....(208) 736-8007

DUFF, Thomas B.
DO
St. Luke's Hospitalists
Office Tel: .....(208) 814-4100
Office Fax: .....(208) 814-4908

DY, Edward
MD, Clinical Associate Professor
General Internal Medicine
UW Neighborhood Clinic - Factoria Clinic
Box 356420
13231 S.E 36th Street Ste. 110 Bellevue, WA 98006
Office Tel: .....(425) 957-9000
Site Tel: .....(425) 957-9000
Site Fax: .....(205) 520-1099
edy@uwpn.org

EAST, Karen D.
MD
St. Luke's Clinic - Internal Medicine
Office Tel: .....(208) 473-3275
Office Fax: .....(208) 473-3276

EBERLE, Bryan
MD, Clinical Instructor
General Internal Medicine
Harborview Medical Center
Box 359780
HMC: 325 9th Ave, Seattle, WA 98104
eberleb@uw.edu

ELAM, Isaac L.
MD
St. Luke's Clinic - Internal Medicine
Office Tel: .....(208) 452-8700
Office Fax: .....(208) 452-8701

ENDERS, Timothy A.
DO
St. Luke's Hospitalists
Office Tel: .....(208) 814-4100
Office Fax: .....(208) 814-4908

ENOCH, Lindsey
MD, Acting Assistant Professor
General Internal Medicine
Pioneer Square Clinic
Pioneer Square Building, 206 3rd Ave S, Seattle, WA 98104
lenoch@uw.edu

ENZIAN, Leslie
MD, Clinical Associate Professor
General Internal Medicine
Pioneer Square Clinic
Box 359945
Pioneer Square Building, 206 3rd Ave S, Seattle, WA 98104
Office Tel: .....(206) 994-5969
Office Fax: .....(206) 744-1554
Site Tel: .....(206) 744-1500
Site Fax: .....(206) 744-1554
enzian@u.washington.edu

ERAKER, Stephen
MD, MPH, FACP, Clinical Assistant Professor
General Internal Medicine
VA Puget Sound Health Care System
1660 South Columbian Way, Seattle, WA 98108
Site Tel: .....(206) 762-1010
Site Fax: .....(206) 764-2250
stephen.eraker@va.gov

ERLAND, Kerilynn
MD
Erland Internal Medicine, PC
Office Tel: .....(208) 939-9090
Office Fax: .....(208) 939-9911

EVANS, Ginger
MD, Clinical Assistant Professor
General Internal Medicine
VA Puget Sound Health Care System
Box 356420
1660 South Columbian Way, Seattle, WA 98108
Office Tel: .....(206) 383-9213
ginger.evans@va.gov

EVANS, Timothy
MD, PhD, FACP, Associate Professor
General Internal Medicine
General Internal Medicine Center at UW Medical Center-Roosevelt
Box 354980
UWMC (Roosevelt) GIMC: 4245 Roosevelt Way NE, Seattle, WA 98105
Office Tel: .....(206) 616-3665
Site Tel: .....(206) 598-8750
Site Fax: .....(206) 598-4939
tevans@u.washington.edu

EWINGS, Maria K.
MD
St. Luke's Clinic - Internal Medicine
Office Tel: .....(208) 706-8000
Office Fax: .....(208) 706-8001

FAINSTAD, Tyra
MD, Clinical Instructor
General Internal Medicine
UW Medical Center
Box 354760
UWMC 1959 NE Pacific St, Seattle, WA 98195
Office Tel: .....(206) 598-8750
tyrat@uw.edu

FAIRMAN, Dan S.
MD
St. Luke's Clinic - Wood River Internal Medicine
Office Tel: .....(208) 727-8888
Office Fax: .....(208) 727-8889

FANG, Victoria
MD, Clinical Associate Professor
General Internal Medicine
UW Neighborhood Clinic- Federal Way
Box 356351
32018-23rd Ave. S, Fed. Way, 98003
Office Tel: .....(253) 839-3030
Office Fax: .....(206) 520-1799
Site Tel: .....(253) 839-3030
Site Fax: .....(206) 520-1799
vfang@uwpn.org

FERNANDEZ BRANDT, Melina
MD
St. Luke's Clinic - Hospitalists
Office Tel: .....(208) 381-5015
Office Fax: .....(208) 381-6181

FERRUCCI, Cynthia
MD, Clinical Associate Professor
General Internal Medicine
UW Neighborhood Clinic- Belltown
Box 356420
2505 2nd Ave. Ste. 200, Seattle, 98121
Office Tel: .....(206) 443-0400
Site Tel: .....(206) 443-0400
Site Fax: .....(206) 520-1599
cferr@uwpn.org

FICKLIN, Daryl G.
DO
St. Luke's Clinic Internal Medicine
Office Tel: .....(208) 814-8600
Office Fax: .....(208) 814-8942

FIELD, Stephanie
MD, Clinical Instructor
General Internal Medicine
Harborview Medical Center
HMC: 325 9th Ave, Seattle, WA 98104
safield@uw.edu

FIHN, Stephan
MD, Professor
General Internal Medicine
VA Puget Sound Health Care System
Box 359780
1660 South Columbian Way, Seattle, WA 98108
Office Tel: .....(206) 744-3391
Office Fax: .....(206) 744-6988
Site Tel: .....(206) 762-1010
Site Fax: .....(206) 764-2250
sfihn@uw.edu

FINKELSTEIN, Claudia
MD, Clinical Associate Professor Emeritus
General Internal Medicine
Long Term Care Service at Harborview Medical Center
Box 359753
Patricia Bracelin Steel Building, 5th Floor, 401 Broadway, Seattle, WA 98104
Office Tel: .....(206) 744-5415
Office Fax: ..... (206) 744-3270
Site Tel: ..... (206) 744-3000
Site Fax: .....(206) 744-8516
claudiaf@u.washington.edu

FINNEGAN, Anila
MD, Clinical Assistant Professor
General Internal Medicine
VA Puget Sound Health Care System
1660 South Columbian Way, Seattle, WA 98108
Site Tel: .....(206) 762-1010
Site Fax: ..... (206) 764-2250
anila@uw.edu

FINNERTY-LUDWIG, Corey
MD, Clinical Instructor
General Internal Medicine
VA Puget Sound Health Care System
1660 South Columbian Way, Seattle, WA 98108
coreyfl@uw.edu

FLETCHER, Grant
MD, MPH, Clinical Associate Professor
General Internal Medicine
Hospitalist/Consult at Harborview Medical Center
Box 359780
HMC: 325 9th Ave, Seattle, WA 98104
Office Tel: ..... (206) 744-4968
Office Fax: ..... (206) 744-6063
Site Tel: ..... (206) 744-3000
grantf@u.washington.edu

FLOYD, James
MD, Assistant Professor
General Internal Medicine
Hospitalist at Harborview Medical Center
Box 358085
HMC: 325 9th Ave, Seattle, WA 98104
Office Tel: ..... (206) 287-2777
Office Fax: .....(206) 287-2662
jfloyd@uw.edu

FORTUIN, Brian W.
MD
St. Luke's Clinic Internal Medicine
Office Tel: ..... (208) 814-8600
Office Fax: ..... (208) 814-8942

GALLAFENT, James H.
MD
St. Luke's Clinic - Internal Medicine
Office Tel: ..... (208) 706-5100
Office Fax: ..... (208) 706-5169

GALLAGHER, Thomas
MD, Professor
General Internal Medicine
General Internal Medicine Center at UW Medical Center-Roosevelt
Box 354981
UWMC (Roosevelt) GIMC: 4245 Roosevelt Way NE, Seattle, WA 98105
Office Tel: .....(206) 616-7158
Site Tel: .....(206) 598-8750
Site Fax: .....(206) 598-4939
thomasg@u.washington.edu

GASTER, Barak
MD, FACP, Professor
General Internal Medicine
General Internal Medicine Center at UW Medical Center-Roosevelt
Box 354760
UWMC (Roosevelt) GIMC: 4245 Roosevelt Way NE, Seattle, WA 98105
Office Tel: .....(206) 598-3575
Site Tel: .....(206) 598-8750
Site Fax: .....(206) 598-4939
barakg@u.washington.edu

GEYER, John
MD, Acting Instructor
General Internal Medicine
VA Puget Sound Health Care System
1660 South Columbian Way, Seattle, WA 98108
jgeyer@uw.edu

GIBBON, Lindsay
MD, Clinical Instructor
General Internal Medicine
Harborview Medical Center
HMC: 325 9th Ave, Seattle, WA 98104
lgibbon@uw.edu

GIDAY, Mellena
MD, Clinical Instructor
General Internal Medicine
Harborview Medical Center
HMC: 325 9th Ave, Seattle, WA 98104
mellenag@uw.edu

GIFFEN, J. Perry
MD
St. Luke's Clinic - Hospitalists
Office Tel: ..... (208) 381-5015
Office Fax: ..... (208) 381-6181

GILL, Sharon
MD, Clinical Assistant Professor
General Internal Medicine
VA Puget Sound Health Care System
Box 356420
1660 South Columbian Way, Seattle, WA 98108
Site Tel: .....(206) 762-1010
Site Fax: .....(206) 764-2250
sharon.gill@va.gov

GLASS, Susan
MD, Clinical Instructor
General Internal Medicine
VA Puget Sound Health Care System
1660 South Columbian Way, Seattle, WA 98108
Office Tel: ..... (206) 744-3391
Site Tel: .....(206) 762-1010
Site Fax: .....(206) 764-2250
suslh@uw.edu

GOLDSTEIN, Erika
MD, MPH, FACP, Professor Emeritus
General Internal Medicine
Adult Medicine Clinic at Harborview Medical Center
Box 357430
AMC: Harborview Medical Center, 3rd Floor, 3 West Hospital Clinic, 325 Ninth Ave. Seattle, WA 98104
Office Tel: ..... (206) 744-3098
Office Fax: .....(206) 744-8516
Site Tel: .....(206) 520-5000
Site Fax: .....(206) 744-8516
erika@u.washington.edu

GOLLAPUDI, Divya
MD, Clinical Assistant Professor
General Internal Medicine
Harborview Medical Center
Box 359780
HMC: 325 9th Ave, Seattle, WA 98104
Office Tel: ..... (206) 744-3858
Office Fax: ..... (206) 744-6063
gollapud@uw.edu

GOLOB, Anna
MD, Assistant Professor
General Internal Medicine
VA Puget Sound Health Care System
1660 South Columbian Way, Seattle, WA 98108
zilanna@uw.edu

GOSS, Richard
MD, MPH, Associate Professor
General Internal Medicine
Adult Medicine Clinic at Harborview Medical Center
Box 359712
AMC: Harborview Medical Center, 3rd Floor, 3 West Hospital Clinic, 325 Ninth Ave. Seattle, WA 98104
Office Tel: ..... (206) 744-3134
Office Fax: ..... (206) 744-4422
Site Tel: .....(206) 520-5000
Site Fax: .....(206) 744-8516
rgoss@u.washington.edu

GREENBERG, Deborah
MD, Associate Professor
General Internal Medicine
General Internal Medicine Center
Box 354760
UWMC (Roosevelt): 4245 Roosevelt Way NE, Seattle, WA 98105
Office Tel: .....(206) 598-5522
Site Tel: .....(206) 598-8750
Site Fax: .....(206) 598-4939
debbiegr@u.washington.edu

GROOMS, Shanda L.
MD
St. Luke's Clinic - Hospitalists
Office Tel: ..... (208) 381-5015
Office Fax: ..... (208) 381-6181

HAGAN, Anna
MD, Clinical Instructor
General Internal Medicine
Harborview Medical Center
HMC: 325 9th Ave, Seattle, WA 98104
annafahy@uw.edu

HAGAN, Scott
MD, Acting Instructor
General Internal Medicine
VA Puget Sound Health Care System
1660 South Columbian Way, Seattle, WA 98108
scotthag@uw.edu

HAGMAN, Melissa
MD, FACP, Associate Professor
General Internal Medicine
Internal Medicine at Boise VA Medical Center
Box 356420
500 West Fort St, Boise, ID 83702
Office Tel: .....(206) 422-1325
Site Tel: .....(208) 422-1000
mhagman@u.washington.edu

HAHN, Andrew
MD, Clinical Instructor
General Internal Medicine
Harborview Medical Center
Box 359780
HMC: 325 9th Ave, Seattle, WA 98104
ahahn47@uw.edu

HAHN, William
MD, Clinical Instructor
General Internal Medicine
Harborview Medical Center
HMC: 325 9th Ave, Seattle, WA 98104
willhahn@uw.edu

HAIDER, Mahri
MD, MPH, Clinical Assistant Professor
General Internal Medicine
International Medicine Clinic at Harborview Medical Center
Box 359895
Harborview Medical Center, Ground Floor, West Clinic, 325 Ninth Ave. Seattle, WA 98104
Office Tel: .....(206) 744-8614
Office Fax: ..... (206) 744-8689
Site Tel: .....(206) 520-5000
Site Fax: ..... (206) 744-8689
mhaider@uw.edu

HAM, Erin
MD, Clinical Instructor
General Internal Medicine
VA Puget Sound Health Care System
1660 South Columbian Way, Seattle, WA 98108
hamek@uw.edu

HANSEN, Ann
MD, Acting Instructor
General Internal Medicine
Internal Medicine at Boise VA Medical Center
500 West Fort St, Boise, ID 83702
Office Tel: .....(208) 422-1000
aehansen@uw.edu

HEDEMARK, Michael D.
MD
St. Luke's Clinic - Internal Medicine
Office Tel: ..... (208) 473-3275
Office Fax: .....(208) 473-3276

HELMS, Jared R.
DO
St. Luke's Clinic Internal Medicine
Office Tel: ..... (208) 814-7780
Office Fax: .....(208) 814-7746

HENAO, Gloria L.
MD
St. Luke's Clinic - Hospitalists
Office Tel: ..... (208) 381-5015
Office Fax: ..... (208) 381-6181

HIMMEL, Allison
MD, Clinical Assistant Professor
General Internal Medicine
Hospitalist/Consult at Harborview Medical Center
Box 359780
HMC: 325 9th Ave, Seattle, WA 98104
Office Tel: ..... (206) 744-3856
Office Fax: ..... (206) 744-6063
Site Tel: ..... (206) 744-3000
ahimmel@u.washington.edu

HOLBROOK, Mark L.
MD
St. Luke's Clinic - Internal Medicine
Office Tel: .....(208) 706-8000
Office Fax: .....(208) 706-8001

HOUK, Carolyn
MD, MBA, Clinical Instructor
General Internal Medicine
UW Neighborhood Clinic- Kent-Des Moines
Box 356351
23213 Pac. Hwy. S, Kent, 98032
Site Tel: .....(206) 870-8880
Site Fax: .....(206) 520-1499
chouk@uwpn.org

HUANG, Deborah
MD, MPH, Clinical Assistant Professor
General Internal Medicine
Women's Health Care Center at UW Medical Center-Roosevelt
Box 354765
UWMC (Roosevelt): 4245 Roosevelt Way NE, Seattle, WA 98105
Site Tel: .....(206) 598-5500
Site Fax: .....(206) 598-8722
huangdx@uw.edu

HUANG, Ronald
MD, Clinical Assistant Professor
General Internal Medicine
Consult at UW Medical Center-Roosevelt
Box 356429
UWMC (Roosevelt): 4245 Roosevelt Way NE, Seattle, WA 98105
Office Tel: ..... (206) 598-5160
Office Fax: ..... (206) 598-6518
Site Tel: ..... (206) 598-6190
rhuang3@uw.edu

HUANG, Yi
MD, MPH, Clinical Instructor
General Internal Medicine
UW Neighborhood Clinic- Issaquah
1455 11th Ave. NW, Issaquah 98027
yihuang@uw.edu

HUNT, Susan
MD, Clinical Assistant Professor
General Internal Medicine
UW Medical Center
Box 356420
UWMC 1959 NE Pacific St, Seattle, WA 98195
Office Tel: ..... (206) 616-0664
Site Tel: .....(206) 598-6190
hunts1@uw.edu

HUNTINGTON, Mary Ann Z.
MD
St. Luke's Clinic - Internal Medicine
Office Tel: ..... (208) 473-3275
Office Fax: .....(208) 473-3276

ISAAC, Margaret
MD, Associate Professor
General Internal Medicine
Adult Medicine Clinic at Harborview Medical Center
Box 359892
AMC: Harborview Medical Center, 3rd Floor, 3 West Hospital Clinic, 325 Ninth Ave. Seattle, WA 98104
Office Tel: ..... (206) 744-1838
Office Fax: .....(206) 744-8516
Site Tel: .....(206) 520-5000
Site Fax: .....(206) 744-8516
misaac@u.washington.edu

JACKSON, Molly
MD, Associate Professor
General Internal Medicine
Consult at UW Medical Center-Roosevelt
Box 356429
UWMC (Roosevelt): 4245 Roosevelt Way NE, Seattle, WA 98105
Office Tel: ..... (206) 616-1559
Site Tel: ..... (206) 598-6190
blackley@u.washington.edu

JACKSON, (Jonathan) Carey
MD, MPH, MA, Professor
General Internal Medicine
International Medicine Clinic at Harborview Medical Center
Box 359780
Harborview Medical Center, Ground Floor, West Clinic, 325 Ninth Ave. Seattle, WA 98104
Office Tel: ..... (206) 744-9090
Office Fax: ..... (206) 744-9967
Site Tel: .....(206) 520-5000
Site Fax: ..... (206) 744-8689
jacksonc@u.washington.edu

JACKSON, Sara
MD, MPH, Associate Professor
General Internal Medicine
Adult Medicine Clinic at Harborview Medical Center
Box 359892
AMC: Harborview Medical Center, 3rd Floor, 3 West Hospital Clinic, 325 Ninth Ave. Seattle, WA 98104
Office Tel: ..... (206) 744-8946
Office Fax: ..... (206) 744-6097
Site Tel: .....(206) 520-5000
Site Fax: .....(206) 744-8516
sljack@u.washington.edu

JAIN, Kamala
MD, Clinical Associate Professor
General Internal Medicine
VA Puget Sound Health Care System
Box 358280
1660 South Columbian Way, Seattle, WA 98108
kamala.jain@med.va.gov

JAMES, Jocelyn
MD, Acting Assistant Professor
General Internal Medicine
Adult Medicine Clinic at Harborview Medical Center
Box 359780
AMC: Harborview Medical Center, 3rd Floor, 3 West Hospital Clinic, 325 Ninth Ave. Seattle, WA 98104
Office Tel: ..... (206) 744-6754
Office Fax: .....(206) 744-8516
Site Tel: .....(206) 520-5000
Site Fax: .....(206) 744-8516
jorose@uw.edu

JAYNE-JENSEN, Adam
MD, Clinical Instructor
General Internal Medicine
UW Neighborhood Clinic- Belltown
Box 359410
2505 2nd Ave. Ste. 200, Seattle, 98121
Site Tel: .....(206) 443-0400
Site Fax: .....(206) 520-1599
jensenam@uw.edu

JENSEN, Barbara J.
MD
St. Luke's Hospitalists
Office Tel: .....(208) 814-4100
Office Fax: ..... (208) 814-4908

JOHNSON, Adam
MD, Clinical Assistant Professor
General Internal Medicine
VA Puget Sound Health Care System
Box 356420
1660 South Columbian Way, Seattle, WA 98108
Office Tel: ..... (206) 764-2345
Site Tel: .....(206) 762-1010
Site Fax: ..... (206) 764-2250
adam.johnson@va.gov

JOHNSON, Kay
MD, MPH, Associate Professor
General Internal Medicine
VA Puget Sound Health Care System
Box 358280
1660 South Columbian Way, Seattle, WA 98108
Office Tel: .....(206) 762-1010
Office Fax: ..... (206) 598-4021
Site Tel: .....(206) 762-1010
Site Fax: ..... (206) 764-2250
kayjohns@uw.edu

JOHNSON, Serena
MD, Acting Instructor
General Internal Medicine
UW Medical Center
Box 356421
UWMC 1959 NE Pacific St, Seattle, WA 98195
serenaj@uw.edu

JOHNSON, Frank N.
MD
St. Luke's Clinic - Internal Medicine
Office Tel: ..... (208) 706-5100
Office Fax: ..... (208) 706-5169

JOHNSON, Troy L.
MD
St. Luke's Clinic - Hospitalists
Office Tel: ..... (208) 381-5015
Office Fax: ..... (208) 381-6181

KAMINETZKY, Catherine
MD, MPH, Associate Professor
General Internal Medicine
VA Puget Sound Health Care System
Box 359780
1660 South Columbian Way, Seattle, WA 98108
Site Tel: .....(206) 762-1010
Site Fax: ..... (206) 764-2250
kamin002@uw.edu

KAPLAN, Elizabeth
MD, Assistant Professor
General Internal Medicine
Consult at UW Medical Center
Box 356119
1959 NE Pacific St. Seattle, WA 98195
Office Tel: ..... (206) 598-5160
Office Fax: ..... (206) 598-6518
Site Tel: ..... (206) 598-6190
ekaplan@u.washington.edu

KAUFMAN, Joel
MD, MPH, Professor
General Internal Medicine
UW Medical Center
Box 354695
UWMC 1959 NE Pacific St, Seattle, WA 98195
Office Tel: ..... (206) 616-3501
Office Fax: ..... (206) 897-1991
joelk@u.washington.edu

KEIFER, Matthew
MD, MPH, Professor
General Internal Medicine
VA Puget Sound Health Care System
1660 South Columbian Way, Seattle, WA 98108
keiferm@uw.edu

KELLER (SY), Carolyn
MD, Clinical Instructor
General Internal Medicine
UW Medical Center
Box 356429
UWMC 1959 NE Pacific St, Seattle, WA 98195
Office Tel: .....(206) 221-7969
Office Fax: ..... (206) 221-8732
Site Tel: ..... (206) 598-6190
cdsy@uw.edu

KHALIGHI, Mehraneh
MD, Clinical Assistant Professor
General Internal Medicine
VA Puget Sound Health Care System
1660 South Columbian Way, Seattle, WA 98108
Site Tel: .....(206) 762-1010
Site Fax: ..... (206) 764-2250
mehraneh@uw.edu

KIEFER, Meghan
MD, MPH, Assistant Professor
General Internal Medicine
Adult Medicine Clinic at Harborview Medical Center
Box 359780
AMC: Harborview Medical Center, 3rd Floor, 3 West Hospital Clinic, 325 Ninth Ave. Seattle, WA 98104
Office Tel: ..... (206) 744-5865
Office Fax: .....(206) 744-8516
Site Tel: .....(206) 520-5000
Site Fax: .....(206) 744-8516
meghanm@uw.edu

KIM, Christopher
MD, MBA, Associate Professor
General Internal Medicine
UW Medical Center
Box 356330
UWMC 1959 NE Pacific St, Seattle, WA 98195
Office Tel: .....(206) 598-6600
Office Fax: .....(206) 598-4021
Site Tel: .....(206) 598-6190
seoungk@uw.edu

KING, Lesley
MD, Acting Instructor
General Internal Medicine
VA Puget Sound Health Care System
Box 358280
1660 South Columbian Way, Seattle, WA 98108
leking5@uw.edu

KLEIN, Jared
MD, MPH, Assistant Professor
General Internal Medicine
After Care Clinic at Harborview Medical Center
Box 359780
HMC: 325 9th Ave, Seattle, WA 98104
Office Tel: ..... (206) 744-8628
Office Fax: ..... (206) 744-6063
Site Tel: .....(206) 520-5000
Site Fax: .....(206) 744-4574
jaredwk@uw.edu

KLIEWER, Peter
MD, Clinical Assistant Professor
General Internal Medicine
VA Puget Sound Health Care System
1660 South Columbian Way, Seattle, WA 98108
Site Tel: .....(206) 762-1010
Site Fax: ..... (206) 764-2250
peter.kliewer@va.gov

KNIGHT, Christopher
MD, FACP, Associate Professor
General Internal Medicine
General Internal Medicine Center at UW Medical Center-Roosevelt
Box 354760
UWMC (Roosevelt) GIMC: 4245 Roosevelt Way NE, Seattle, WA 98105
Office Tel: .....(206) 598-3408
Site Tel: .....(206) 598-8750
Site Fax: .....(206) 598-4939
cknight@u.washington.edu

KOH, Eileen
MD, Clinical Instructor
General Internal Medicine
Harborview Medical Center
HMC: 325 9th Ave, Seattle, WA 98104
eilhee@uw.edu

KOHLER, Gretchen L.
MD
St. Luke's Clinic - Internal Medicine
Office Tel: .....(208) 706-8000
Office Fax: .....(208) 706-8001

KORNFIELD, Lee M.
MD
St. Luke's Clinic - Internal Medicine
Office Tel: .....(208) 385-3329
Office Fax: .....(208) 489-4063

LAIR, Susanne L.
MD
St. Luke's Clinic - Internal Medicine
Office Tel: ..... (208) 473-3275
Office Fax: .....(208) 473-3276

LAKE, Eve
MD, MS, Clinical Instructor
General Internal Medicine
Madison Clinic/Adult Medicine Clinic at Harborview Medical Center
Box 359930
Harborview Medical Center 2nd Floor, West Clinic, 325 9th Ave. Seattle, WA 98104
Office Tel: .....(206) 744-5100
Office Fax: .....(206) 744-5109
evelake@uw.edu

LAMOTTE, Eric
MD, Clinical Instructor
General Internal Medicine
UW Medical Center
UWMC 1959 NE Pacific St, Seattle, WA 98195
lamotte@uw.edu

LAUCIUS, Victorija D.
DO
St. Luke's Clinic Internal Medicine
Office Tel: ..... (208) 814-7780
Office Fax: .....(208) 814-7746

LAUINGER, (Joseph) Michael
MD, Clinical Assistant Professor
General Internal Medicine
UW Neighborhood Clinic- Kent-Des Moines
Box 356351
23213 Pac. Hwy. S, Kent, 98032
Office Tel: .....(206) 870-8880
Site Tel: .....(206) 870-8880
Site Fax: .....(206) 520-1499
mlauinge@uwpn.org

LAYA, Mary
MD, MPH, Associate Professor
General Internal Medicine
Women's Health Care Center at UW Medical Center-Roosevelt
Box 354765
UWMC (Roosevelt): 4245 Roosevelt Way NE, Seattle, WA 98105
Office Tel: .....(206) 598-4958
Office Fax: .....(206) 598-8957
Site Tel: .....(206) 598-5500
Site Fax: .....(206) 598-8722
mlaya@u.washington.edu

LE, Joshua
DO, Clinical Instuctor
General Internal Medicine
Harborview Medical Center
HMC: 325 9th Ave, Seattle, WA 98104
Office Tel: ..... (206) 744-7789
joshuale@uw.edu

LEE, Tyler
MD, MSPH, Clinical Instructor
General Internal Medicine
UW Medical Center
Box 356119
UWMC 1959 NE Pacific St, Seattle, WA 98195
Office Tel: ..... (206) 221-5196
Site Tel: .....(206) 598-6190
tylee@uw.edu

LENAEUS, Michael
MD, PhD, Clinical Assistant Professor
General Internal Medicine
UW Medical Center
Box 356429
UWMC 1959 NE Pacific St, Seattle, WA 98195
Site Tel: .....(206) 598-6190
mlenaeus@uw.edu

LEVIN, Jesse
MD, Clinical Assistant Professor
General Internal Medicine
UW Medical Center
Box 356119
UWMC 1959 NE Pacific St, Seattle, WA 98195
Site Tel: .....(206) 598-6190
jlevin4@uw.edu

LEVITT, David
MD, Clinical Assistant Professor
General Internal Medicine
Harborview Medical Center
Box 354760
HMC: 325 9th Ave, Seattle, WA 98104
figment@uw.edu

LEWIS, Erika A.
MD
St. Luke's Clinic - Internal Medicine
Office Tel: ..... (208) 381-4100
Office Fax: .....(208) 381-4101

LEWIS, Nicholas J.
MD
Saltzer Medical Group
Office Tel: .....(208) 468-5920
Office Fax: .....(208) 463-3046

LIAO, Joshua
MD, MS, Assistant Professor
General Internal Medicine
UW Medical Center
UWMC 1959 NE Pacific St, Seattle, WA 98195
joshliao@uw.edu

LIMA FERREIRA, Joana
MD, Clinical Assistant Professor
General Internal Medicine
UW Medical Center
Box 356420
UWMC 1959 NE Pacific St, Seattle, WA 98195
Site Tel: .....(206) 598-6190
limaferr@uw.edu

LINK, Scott R.
MD
St. Luke's Clinic - Hospitalists
Office Tel: ..... (208) 381-5015
Office Fax: ..... (208) 381-6181

LISS, Hillary
MD, Clinical Associate Professor
General Internal Medicine
Madison Clinic/Adult Medicine Clinic at Harborview Medical Center
Box 359930
Harborview Medical Center 2nd Floor, West Clinic, 325 9th Ave. Seattle, WA 98104
Office Tel: ..... (206) 744-1035
Office Fax: .....(206) 744-5109
Site Tel: .....(206) 744-5100
Site Fax: .....(206) 744-5109
hliss@u.washington.edu

LOGERFO, James
MD, MPH, FACP, Professor Emeritus
General Internal Medicine
Adult Medicine Clinic at Harborview Medical Center
Box 359780
AMC: Harborview Medical Center, 3rd Floor, 3 West Hospital Clinic, 325 Ninth Ave. Seattle, WA 98104
Office Tel: ..... (206) 744-3680
Office Fax: ..... (206) 744-6097
Site Tel: .....(206) 520-5000
Site Fax: .....(206) 744-8516
logerfo@u.washington.edu

LOWERY, Daniel D.
MD
St. Luke's Clinic - Idaho Pulmonary Associates
Office Tel: ..... (208) 323-3767
Office Fax: ..... (208) 323-3768

LUQUE, Marion L.
MD
Winding Creek Medical Arts and Weight Loss
Office Tel: .....(208) 938-8887
Office Fax: .....(208) 938-8897

LYON, Julie D.
MD
JC Hospitalists, PLLC

MANDELL, Randy
MD, Clinical Assistant Professor
General Internal Medicine
UW Neighborhood Clinic - Kent/Des Moines
Box 356351
23213 Pac. Hwy. S, Kent, 98032
Office Tel: .....(425) 391-3900
Site Tel: .....(206) 870-8880
Site Fax: .....(206) 520-1499
rmandell@uwpn.org

MAOUD, Raouf
MD, Clinical Instructor
General Internal Medicine
UW Neighborhood Clinic- Federal Way
32018 23rd Avenue South, Federal Way, WA 98003
raouf@uw.edu

MAR, Eric
MD, Clinical Instructor
General Internal Medicine
VA Puget Sound Health Care System
1660 South Columbian Way, Seattle, WA 98108
emar888@uw.edu

MARCOTTE, Leah
MD, Clinical Assistant Professor
General Internal Medicine
General Internal Medicine Center at UW Medical Center-Roosevelt
UWMC (Roosevelt) GIMC: 4245 Roosevelt Way NE, Seattle, WA 98105
leahmar@uw.edu

MARTIN, Katie
MD, MPH, Acting Instructor
General Internal Medicine
VA Puget Sound Health Care System
Box 358280
1660 South Columbian Way, Seattle, WA 98108
katiem25@uw.edu

MCCARREN, Megan C.
MD
St. Luke's Clinic - Hospitalists
Office Tel: ..... (208) 381-5015
Office Fax: ..... (208) 381-6181

MCCLASKEY, Daniel O.
MD
St. Luke's Clinic - Hospitalists
Office Tel: ..... (208) 381-5015
Office Fax: ..... (208) 381-6181

MCCLINTOCK (HEARST), Adelaide
MD, Assistant Professor
General Internal Medicine
Women's Health Care Clinic at UW Medical Center-Roosevelt
Box 354765
UWMC (Roosevelt) GIMC: 4245 Roosevelt Way NE, Seattle, WA 98105
Office Tel: .....(206) 598-2468
ahearst@uw.edu

MCCLURE, Royal A.
MD
St. Luke's Clinic - Wood River Internal Medicine
Office Tel: .....(208) 727-8888
Office Fax: .....(208) 727-8889

MCDONOUGH, Karen
MD, Associate Professor
General Internal Medicine
Consult at UW Medical Center-Roosevelt
Box 356429
UWMC (Roosevelt): 4245 Roosevelt Way NE, Seattle, WA 98105
Office Tel: .....(206) 616-1671
Site Tel: .....(206) 598-6190
kmcdonou@u.washington.edu

MCGEE, Steven
MD, Professor
General Internal Medicine
VA Puget Sound Health Care System
1660 South Columbian Way, Seattle, WA 98108
Office Tel: ..... (206) 277-1755
Site Tel: .....(206) 762-1010
Site Fax: .....(206) 764-2250
smcge@uw.edu

MCGEORGE, Laura A.
MD
St. Luke's Clinic - Internal Medicine
Office Tel: ..... (208) 381-4100
Office Fax: .....(208) 381-4101

MEO, Nicholas
MD, Clinical Instructor
General Internal Medicine
VA Puget Sound Health Care System
1660 South Columbian Way, Seattle, WA 98108
Site Tel: .....(206) 762-1010
Site Fax: ..... (206) 764-2250
nmeo@uw.edu

MEREL, Susan
MD, Associate Professor
General Internal Medicine
Hospitalist/Consult/Palliative Care at UW Medical Center-Roosevelt
Box 356429
UWMC (Roosevelt): 4245 Roosevelt Way NE, Seattle, WA 98105
Office Tel: ..... (206) 616-4088
Site Tel: ..... (206) 598-6190
smerel@u.washington.edu

MERRILL, Joseph
MD, MPH, Professor
General Internal Medicine
Adult Medicine Clinic at Harborview Medical Center
Box 359780
AMC: Harborview Medical Center, 3rd Floor, 3 West Hospital Clinic, 325 Ninth Ave. Seattle, WA 98104
Office Tel: ..... (206) 744-1834
Office Fax: .....(206) 744-9917
Site Tel: .....(206) 520-5000
Site Fax: .....(206) 744-8516
joem@u.washington.edu

MICIAK, Ronald F.
MD
St. Luke's Hospitalists
Office Tel: .....(208) 814-4100
Office Fax: ..... (208) 814-4908

MILEK, Debra
MD, PhD, MPH, Associate Professor
General Internal Medicine
Occupational Medicine Clinic at Harborview Medical Center
Box 359739
HMC: 325 9th Ave, Seattle, WA 98104
Office Tel: .....(206) 744-9377
Office Fax: ..... (206) 744-9935
Site Tel: .....(206) 520-5000
Site Fax: ..... (206) 744-8527
dm42@uw.edu

MILTNER, Natasha R.
MD
St. Luke's Clinic - Internal Medicine
Office Tel: ..... (208) 706-5100
Office Fax: ..... (208) 706-5169

MITCHELL, Kara
MD, Clinical Associate Professor
General Internal Medicine
Consult at UW Medical Center-Roosevelt
Box 356119
UWMC (Roosevelt): 4245 Roosevelt Way NE, Seattle, WA 98105
Office Tel: ..... (206) 598-5160
Site Tel: ..... (206) 598-6190
karajo@u.washington.edu

MOLLERSTROM, Sylvia
MD, Clinical Instructor
General Internal Medicine
Adult Medicine Clinic at Harborview Medical Center
Box 359892
AMC: Harborview Medical Center, 3rd Floor, 3 West Hospital Clinic, 325 Ninth Ave. Seattle, WA 98104
Office Tel: ..... (206) 744-5865
Office Fax: .....(206) 744-8516
Site Tel: .....(206) 520-5000
Site Fax: .....(206) 744-8516
sylvie@uw.edu

MOLNAR, Alexandra
MD, Clinical Assistant Professor
General Internal Medicine
International Medicine Clinic at Harborview Medical Center/Pioneer Square Clinic
Box 359895
Harborview Medical Center Ground Floor, West Clinic, 325 9th Ave. Seattle, WA 98104
Office Tel: .....(206) 744-5616
Office Fax: ..... (206) 744-8689
Site Tel: .....(206) 520-5000
Site Fax: ..... (206) 744-8689
amolnar@u.washington.edu

MONROE-WISE, Aliza
MD, MS, Acting Assistant Professor
General Internal Medicine
Harborview Medical Center
Box 356429
HMC: 325 9th Ave, Seattle, WA 98104
Office Tel: ..... (206) 744-7789
alizamw@uw.edu

MONTAMAT, Stephen C.
MD
St. Luke's Clinic - Internal Medicine
Office Tel: ..... (208) 381-4100
Office Fax: .....(208) 381-4101

MOOKHERJEE, Somnath
MD, Associate Professor
General Internal Medicine
Hospitalist/Consult/Palliative Care at UW Medical Center-Roosevelt
Box 356429
UWMC (Roosevelt): 4245 Roosevelt Way NE, Seattle, WA 98105
Site Tel: .....(206) 598-6190
smookh@uw.edu

MORANTES, Maria (Connie)
MD, Clinical Associate Professor
General Internal Medicine
VA Puget Sound Health Care System
1660 South Columbian Way, Seattle, WA 98108
Office Tel: .....(206) 784-2551
Office Fax: ..... (206) 768-5440
Site Tel: .....(206) 762-1010
Site Fax: ..... (206) 764-2250
connie.morantes@va.gov

MORRISON, Alexandra
MD, MS, Clinical Assistant Professor
General Internal Medicine
Hospitalist at Harborview Medical Center
Box 359780
HMC: 325 9th Ave, Seattle, WA 98104
Office Tel: .....(206) 744-4317
Office Fax: .....(206) 744-4316
Site Tel: ..... (206) 744-3000
randim@uw.edu

MUNSHI, Prachi
MD, Clinical Assistant Professor
General Internal Medicine
UW Neighborhood Clinic- Woodinville
Box 359410
17638 - 140th Ave. NE, Woodinville, WA 98072
Office Tel: ..... (425) 485-4100
Site Tel: ..... (425) 485-4100
Site Fax: .....(206) 520-1299
pmunshi@uwpn.org

NAKAMURA, Kelly
MD, Clinical Instructor
General Internal Medicine
Hospitalist at Harborview Medical Center
Box 359780
HMC: 325 9th Ave, Seattle, WA 98104
Office Tel: .....(206) 744-7747
Office Fax: ..... (206) 744-6063
Site Tel: ..... (206) 744-3000
kmn15@uw.edu

NARAYANAN, Maya
MD, MPH, Clinical Assistant Professor
General Internal Medicine
UW Medical Center
UWMC 1959 NE Pacific St, Seattle, WA 98195
Office Tel: ..... (206) 221-4291
mnarayan@uw.edu

NAVABI, Nazlee
MD, Clinical Instructor
General Internal Medicine
Harborview Medical Center
HMC: 325 9th Ave, Seattle, WA 98104
Office Tel: ..... (206) 744-7789
nfn99@uw.edu

NECOCHEA, Alejandro J.
MD
St. Luke's Clinic - Hospitalists
Office Tel: ..... (208) 381-5015
Office Fax: ..... (208) 381-6181

NELSON, Karin
MD, MSHS, Professor
General Internal Medicine
VA Puget Sound Health Care System
Box 358280
1660 South Columbian Way, Seattle, WA 98108
Office Tel: .....(206) 762-1010
Site Tel: .....(206) 762-1010
Site Fax: .....(206) 764-2250
nelsonkm@uw.edu

NELSON, Timothy M.
MD
St. Luke's Clinic - Internal Medicine
Office Tel: .....(208) 381-6400
Office Fax: .....(208) 381-6450

NICHOL, Graham
MD, MPH, FACP, Professor
General Internal Medicine
Medic One at Harborview Medical Center
Box 359727
HMC: 325 9th Ave, Seattle, WA 98104
Office Tel: ..... (206) 521-1722
Office Fax: ..... (206) 521-1784
Site Tel: ..... (206) 744-3057
nichol@u.washington.edu

NIELSEN, David C.
MD
St. Luke's Clinic - Internal Medicine
Office Tel: .....(208) 706-8000
Office Fax: .....(208) 706-8001

NKYEKYER, Esi
MD, MPH, Clinical Instructor
General Internal Medicine
Occupational and Environmental Medicine Clinic at Harborview Medical Center
Harborview Medical Center, 3rd Floor, 3 West Hospital Clinic, 325 Ninth Ave. Seattle, WA 98104
esink@uw.edu

NONA, Leslie L.
MD
St. Luke's Clinic - Internal Medicine
Office Tel: ..... (208) 381-4100
Office Fax: .....(208) 381-4101

NORTHROP, Michael
MD, Clinical Instructor
General Internal Medicine
VA Puget Sound Health Care System
1660 South Columbian Way, Seattle, WA 98108
mjn99@uw.edu

NUNLEY, Margaret L.
MD
St. Luke's Clinic - Hospitalists
Office Tel: ..... (208) 381-5015
Office Fax: ..... (208) 381-6181

O'CONNOR, Kim
MD, Associate Professor
General Internal Medicine
General Internal Medicine Center & Women's Health Care Clinic at UW Medical Center-Roosevelt
Box 354760
UWMC (Roosevelt) GIMC: 4245 Roosevelt Way NE, Seattle, WA 98105
Office Tel: .....(206) 598-5491
Site Tel: .....(206) 598-8570
Site Fax: .....(206) 598-4939
koconnor@u.washington.edu

OLBERDING, Elizabeth B.
MD
St. Luke's Clinic - Hospitalists
Office Tel: ..... (208) 381-5015
Office Fax: ..... (208) 381-6181

ORLOV, Marika
MD, PhD, Clinical Instructor
General Internal Medicine
VA Puget Sound Health Care System
1660 South Columbian Way, Seattle, WA 98108
morlov@uw.edu

OVERLAND, Maryann
MD, Assistant Professor
General Internal Medicine
VA Puget Sound Health Care System
1660 South Columbian Way, Seattle, WA 98108
Site Tel: .....(206) 762-1010
Site Fax: .....(206) 764-2250
mko76@uw.edu

PAAUW, Douglas
MD, Professor
General Internal Medicine
General Internal Medicine Center at UW Medical Center-Roosevelt
Box 356427
UWMC (Roosevelt) GIMC: 4245 Roosevelt Way NE, Seattle, WA 98105
Office Tel: .....(206) 543-3327
Office Fax: .....(206) 221-3559
Site Tel: .....(206) 598-8751
Site Fax: .....(206) 598-4939
dpaauw@u.washington.edu

PADEN, Grady
MD, Clinical Associate Professor
General Internal Medicine
VA Puget Sound Health Care System
Box 358280
1660 South Columbian Way, Seattle, WA 98108
Office Tel: .....(206) 768-5480
Office Fax: .....(206) 764-2849
Site Tel: .....(206) 762-1010
Site Fax: .....(206) 764-2250
gpaden@u.washington.edu

PAESCH, Elizabeth
MD, Clinical Instructor
General Internal Medicine
UW Neighborhood Clinic- Belltown
2505 2nd Ave #200, Seattle, WA 98121
elizapae@uw.edu

PAGALILAUAN, Genevieve
MD, Associate Professor
General Internal Medicine
General Internal Medicine Center at UW Medical Center-Roosevelt
Box 354760
UWMC (Roosevelt) GIMC: 4245 Roosevelt Way NE, Seattle, WA 98105
Office Tel: .....(206) 598-8717
Site Tel: .....(206) 598-8750
Site Fax: .....(206) 598-4939
jadepag@u.washington.edu

PAGE, Randell L.
DO
Saltzer Medical Group
Office Tel: .....(208) 468-5920
Office Fax: .....(208) 463-3044

PATTERSON, Deric W.
MD
St. Luke's Clinic - Hospitalists
Office Tel: ..... (208) 381-5015
Office Fax: ..... (208) 381-6181

PAUL, Evan
MD, Clinical Instructor
General Internal Medicine
VA Puget Sound Health Care System
1660 South Columbian Way, Seattle, WA 98108
evanpaul@uw.edu

PAYNE, Thomas
MD, Professor
General Internal Medicine
General Internal Medicine Center at UW Medical Center-Roosevelt
Box 359968
UWMC (Roosevelt) GIMC: 4245 Roosevelt Way NE, Seattle, WA 98105
Office Tel: .....(206) 616-8435
Office Fax: .....(206) 543-4833
Site Tel: .....(206) 598-8750
Site Fax: .....(206) 598-4939
tpayne@u.washington.edu

PELTON, Michael C.
MD
St. Luke's Clinic - Internal Medicine
Office Tel: .....(208) 381-6400
Office Fax: .....(208) 381-6450

PLATT, Steven L.
DO
St. Luke's Hospitalists
Office Tel: .....(208) 814-4100
Office Fax: .....(208) 814-4908

POINIER, Anne C.
MD
St. Luke's Clinic - Internal Medicine
Office Tel: ..... (208) 706-5100
Office Fax: ..... (208) 706-5169

POWELL, Heidi
MD, Associate Professor
General Internal Medicine
General Internal Medicine Center/
Women's Health Care Center at UW
Medical Center-Roosevelt
Box 354760
UWMC (Roosevelt): 4245 Roosevelt Way NE,
Seattle, WA 98105
Office Tel: .....(206) 598-5528
Site Tel: .....(206) 598-8750
Site Fax: .....(206) 598-4939
powell@u.washington.edu

POWERS, Benjamin J.
MD
St. Luke's Clinic - Internal Medicine
Office Tel: ..... (208) 706-5100
Office Fax: ..... (208) 706-5169

PRATT, Alexander
MD, Clinical Instructor
General Internal Medicine
Harborview Medical Center
HMC: 325 9th Ave, Seattle, WA 98104
aepratt@uw.edu

PSATY, Bruce
MD, MPH, PhD, Professor
General Internal Medicine
Adult Medicine Clinic at Harborview
Medical Center
Box 358085
AMC: Harborview Medical Center, 3rd Floor, 3
West Hospital Clinic, 325 Ninth Ave. Seattle, WA
98104
Office Tel: ..... (206) 287-7777
Office Fax: .....(206) 287-2662
Site Tel: .....(206) 520-5000
Site Fax: .....(206) 744-8516
psaty@u.washington.edu

PUCCIARELLI, Irene
DO
St. Luke's Clinic - Internal Medicine
Office Tel: .....(208) 381-6400
Office Fax: .....(208) 381-6450

RAMSEY, Scott
MD, PhD, Professor
General Internal Medicine
General Internal Medicine Center at UW
Medical Center-Roosevelt
Box 358080
UWMC (Roosevelt): 4245 Roosevelt Way NE,
Seattle, WA 98105
Office Tel: .....(206) 616-4074
Site Tel: .....(206) 598-8750
Site Fax: .....(206) 598-4939
sramsey@fhcrc.org

RAO, James H.
MD
St. Luke's Hospitalists
Office Tel: .....(208) 814-4100
Office Fax: .....(208) 814-4908

RAPPAPORT, Michelle
MD, Clinical Instructor
General Internal Medicine
UW Neighborhood Clinic- Belltown
2505 2nd Ave #200, Seattle, WA 98121
rappapor@uw.edu

REA, Thomas
MD, MPH, Professor
General Internal Medicine
Pioneer Square Clinic
Box 359945
Pioneer Square Building, 206 3rd Ave S, Seattle,
WA 98104
Office Tel: ..... (206) 744-8293
Office Fax: ..... (206) 744-6097
Site Tel: ..... (206) 744-1500
Site Fax: ..... (206) 744-1554
rea123@u.washington.edu

REDDY, Ashok
MD, MS, Assistant Professor
General Internal Medicine
UW Medical Center
Box 356526
UWMC 1959 NE Pacific St, Seattle, WA 98195
Office Tel: .....(206) 616-5360
Office Fax: .....(206) 616-1895
Site Tel: .....(206) 598-6190
reddya@uw.edu

REDDY, Laxminarsimha
MD, Clinical Assistant Professor
General Internal Medicine
Primary Care Service Line at Veterans
Affairs Puget Sound Health Care System
Box 356421
1660 South Columbian Way, Box 358280
Office Tel: .....(206) 762-1010
Site Tel: .....(206) 762-1010
Site Fax: .....(206) 764-2250
simreddy@uw.edu

REDINGER, Jeffrey
MD, Clinical Instructor
General Internal Medicine
VA Puget Sound Health Care System
1660 South Columbian Way, Seattle, WA 98108
jrednger@uw.edu

REILLY, Dominic
MD, Associate Professor
General Internal Medicine
General Internal Medicine Center at UW
Medical Center-Roosevelt
Box 354981
UWMC (Roosevelt) GIMC: 4245 Roosevelt Way
NE, Seattle, WA 98105
Office Tel: .....(206) 616-5926
Office Fax: .....(206) 616-1895
Site Tel: .....(206) 598-8750
Site Fax: .....(206) 598-4939
dreilly@u.washington.edu

RHOADS, Caroline
MD, FACP, Associate Professor
General Internal Medicine
Adult Medicine Clinic at Harborview
Medical Center
Box 359780
AMC: Harborview Medical Center, 3rd Floor, 3
West Hospital Clinic, 325 Ninth Ave. Seattle, WA
98104
Office Tel: ..... (206) 744-8501
Office Fax: ..... (206) 744-6097
Site Tel: .....(206) 520-5000
Site Fax: .....(206) 744-8516
crhoads@u.washington.edu

ROBBINS, Brian
MD, Clinical Instructor
General Internal Medicine
VA Puget Sound Health Care System
Box 359780
1660 South Columbian Way, Seattle, WA 98108
Office Tel: .....(206) 416-5109
Site Tel: .....(206) 762-1010
Site Fax: .....(206) 764-2250
brianpr@uw.edu

ROBERTS, Laurel
MD, Clinical Instructor
General Internal Medicine
VA Puget Sound Health Care System
1660 South Columbian Way, Seattle, WA 98108
Office Tel: ..... (206) 744-3391
Office Fax: .....(206) 764-2936
Site Tel: .....(206) 762-1010
Site Fax: .....(206) 764-2250
laurelr@uw.edu

ROBERTS, Rick N.
MD
Saltzer Medical Group
Office Tel: .....(208) 468-5920
Office Fax: .....(208) 288-4962

RODRIGUEZ JIMENEZ, Liza M.
MD
St. Luke's Clinic - Hospitalists
Office Tel: ..... (208) 381-5015
Office Fax: ..... (208) 381-6181

RONNAU, Kellen J.
MD
St. Luke's Clinic - Perioperative Medicine
Office Tel: .....(208) 706-0201
Office Fax: .....(208) 706-0202

ROOSEN-RUNGE, Megan
MD, MPH, Acting Instructor
General Internal Medicine
UW Medical Center
Box 356421
UWMC 1959 NE Pacific St, Seattle, WA 98195
mroosen@uw.edu

ROSKAM, Sarah
MD, Clinical Associate Professor
General Internal Medicine
Shoreline
Box 359410
1355 N. 205th St., Shoreline 98133
Office Tel: .....(206) 542-5656
Site Tel: .....(206) 542-5656
Site Fax: .....(206) 520-1899
srsimp@uwpn.org

SANCHEZ, Mala
MD, Clinical Instructor
General Internal Medicine
VA Puget Sound Health Care System
1660 South Columbian Way, Seattle, WA 98108
mmsanch@uw.edu

SANDOVAL, Jesse
DO
Sandoval Advanced Veincare
Office Tel: ..... (208) 333-1472
Office Fax: ..... (208) 333-7757

SANTOVASI, Daniel
MD, Clinical Assistant Professor
General Internal Medicine
VA Puget Sound Health Care System
Box 359892
1660 South Columbian Way, Seattle, WA 98108
Office Tel: ..... (206) 764-2345
Site Tel: .....(206) 762-1010
Site Fax: ..... (206) 764-2250
dsantov@uw.edu

SCHELL, Amy E.
MD
St. Luke's Clinic - Internal Medicine
Office Tel: ..... (208) 381-4100
Office Fax: .....(208) 381-4101

SCHLENKER, Kathryn
DO, Clinical Assistant Professor
General Internal Medicine
Palliative Care Service at UW Medical Center
Box 356390
UWMC 1959 NE Pacific St, Seattle, WA 98195
Office Tel: ..... (206) 221-3501
kavs@uw.edu

SCHLEYER, Anneliese
MD, MHA, FHM, Associate Professor
General Internal Medicine
Hospitalist at Harborview Medical Center
Box 359780
HMC: 325 9th Ave, Seattle, WA 98104
Office Tel: ..... (206) 744-4318
Office Fax: ..... (206) 744-6063
Site Tel: ..... (206) 744-3000
schleyer@u.washington.edu

SCHLICKMAN, Louis M.
MD
L. Schlickman, MD, PLLC
Office Tel: .....(208) 938-8887
Office Fax: .....(208) 938-8897

SCHRADER, James H.
DO
St. Luke's Clinic - Hospitalists
Office Tel: ..... (208) 381-5015
Office Fax: ..... (208) 381-6181

SCHUR, Ellen
MD, MS, Associate Professor
General Internal Medicine
Adult Medicine Clinic at Harborview Medical Center
Box 359780
AMC: Harborview Medical Center, 3rd Floor, 3 West Hospital Clinic, 325 Ninth Ave. Seattle, WA 98104
Office Tel: ..... (206) 744-1830
Site Tel: .....(206) 520-5000
Site Fax: .....(206) 744-8516
ellschur@u.washington.edu

SCHWARZ, Miriam
MD, MPH, Clinical Instructor
General Internal Medicine
VA Puget Sound Health Care System
1660 South Columbian Way, Seattle, WA 98108
Site Tel: .....(206) 762-1010
Site Fax: ..... (206) 764-2250
mschwarz@uw.edu

SEGERSON, Karen
MD, Clinical Assistant Professor
General Internal Medicine
UW Medical Center
Box 356429
UWMC 1959 NE Pacific St, Seattle, WA 98195
kseger@uw.edu

SETIA, Sabeena
MD, MPH, Clinical Assistant Professor
General Internal Medicine
UW Medical Center
Box 356119
UWMC 1959 NE Pacific St, Seattle, WA 98195
Office Tel: ..... (206) 598-5160
Office Fax: ..... (206) 598-6518
Site Tel: ..... (206) 598-6190
sabeena@uw.edu

SHALZ, Jennifer T.
MD
St. Luke's Heart Health and Rehab Center
Office Tel: .....(208) 706-7050
Office Fax: .....(208) 706-7059

SHANAHAN, Alexis E.
MD
St. Luke's Clinic - Hospitalists
Office Tel: ..... (208) 381-5015
Office Fax: ..... (208) 381-6181

SHARMA, Rashmi
MD, MHS, Assistant Professor
General Internal Medicine
Palliative Care Service at UW Medical Center
Box 356526
UWMC 1959 NE Pacific St, Seattle, WA 98195
Site Tel: ..... (206) 744-3000
rasharma@uw.edu

SHAW, Marian E.
MD
St. Luke's Clinic - Internal Medicine
Office Tel: .....(208) 385-3329
Office Fax: .....(208) 489-4063

SHEFFIELD, John
MD, Professor
General Internal Medicine
Adult Medicine Clinic at Harborview Medical Center
Box 359782
AMC: Harborview Medical Center, 3rd Floor, 3 West Hospital Clinic, 325 Ninth Ave. Seattle, WA 98104
Office Tel: .....(206) 744-8778
Office Fax: .....(206) 744-8674
Site Tel: .....(206) 520-5000
Site Fax: .....(206) 744-8516
jvls@u.washington.edu

SHEN, Edie
MD, Clinical Associate Professor
General Internal Medicine
Hospitalist/Consult at Harborview Medical Center
Box 359780
HMC: 325 9th Ave, Seattle, WA 98104
Office Tel: ..... (206) 744-4946
Office Fax: ..... (206) 744-6063
Site Tel: ..... (206) 744-3000
edieshen@u.washington.edu

SHEPHERD, Amanda
MD, Clinical Assistant Professor
General Internal Medicine
UW Medical Center
Box 356429
UWMC 1959 NE Pacific St, Seattle, WA 98195
Site Tel: .....(206) 598-6190
amanda24@uw.edu

SHIKE, Naomi
MD, MS, Clinical Instructor
General Internal Medicine
VA Puget Sound Health Care System
1660 South Columbian Way, Seattle, WA 98108
shike@uw.edu

SHIN, Janelle
MD, Clinical Assistant Professor
General Internal Medicine
VA Puget Sound Health Care System
1660 South Columbian Way, Seattle, WA 98108
Site Tel: .....(206) 762-1010
Site Fax: .....(206) 764-2250
janelle.shin2@va.gov

SILVERMAN, Julie
MD, MPH, Clinical Instructor
General Internal Medicine
VA Puget Sound Health Care System
Box 359780
1660 South Columbian Way, Seattle, WA 98108
Office Tel: .....(206) 762-1010
Office Fax: .....(206) 764-2936
julibeth@uw.edu

SIMON, Nancy
MD, MPH, Clinical Assistant Professor
General Internal Medicine
Women's Health Care Center at UW Medical Center-Roosevelt
Box 354765
UWMC (Roosevelt): 4245 Roosevelt Way NE, Seattle, WA 98105
Office Tel: .....(206) 598-2458
Site Tel: .....(206) 598-5500
Site Fax: .....(206) 598-8722
nsimon@u.washington.edu

SINTON, Toby
MD, Clinical Assistant Professor
General Internal Medicine
VA Puget Sound Health Care System
1660 South Columbian Way, Seattle, WA 98108
Site Tel: .....(206) 762-1010
Site Fax: .....(206) 764-2250
tsinton@uw.edu

SKEEM, Randall J.
MD
St. Luke's Hospitalists
Office Tel: .....(208) 814-4100
Office Fax: .....(208) 814-4908

SMITH, Morris H.
MD
St. Luke's Clinic - Fruitland
Office Tel: .....(208) 452-8600
Office Fax: .....(208) 452-8601

SOBER, Beau
MD, Clinical Instructor
General Internal Medicine
Harborview Medical Center
HMC: 325 9th Ave, Seattle, WA 98104
bsober@uw.edu

SPECTOR, June
MD, MPH, Associate Professor
General Internal Medicine
Occupational and Environmental Medicine Clinic at Harborview Medical Center
Box 354695
Harborview Medical Center, 3rd Floor, 3 West Hospital Clinic, 325 Ninth Ave. Seattle, WA 98104
Office Tel: ..... (206) 897-1979
Office Fax: ..... (206) 744-9935
Site Tel: ..... (206) 744-9372
Site Fax: ..... (206) 744-8527
spectj@u.washington.edu

STACK, Shobha
MD, PhD, Acting Instructor
General Internal Medicine
UW Medical Center
Box 356429
UWMC 1959 NE Pacific St, Seattle, WA 98195
shobhaws@uw.edu

STACKHOUSE, Frank
MD, MS, Clinical Associate Professor
General Internal Medicine
International Medicine Clinic at Harborview Medical Center
Box 359895
Harborview Medical Center Ground Floor, West Clinic, 325 9th Ave. Seattle, WA 98104
Office Tel: ..... (206) 744-3752
Office Fax: ..... (206) 744-8689
Site Tel: .....(206) 520-5000
Site Fax: ..... (206) 744-8689
fstackho@u.washington.edu

STAIGER, Thomas
MD, Professor
General Internal Medicine
General Internal Medicine Center at UW Medical Center-Roosevelt
Box 356330
UWMC (Roosevelt): 4245 Roosevelt Way NE, Seattle, WA 98105
Office Tel: .....(206) 598-1948
Site Tel: .....(206) 598-8750
Site Fax: .....(206) 598-4939
staiger@u.washington.edu

STEIN, Jacob
MD, MPH, Clinical Instructor
General Internal Medicine
UW Medical Center
UWMC 1959 NE Pacific St, Seattle, WA 98195
jacnew@uw.edu

STRINGAM, Stanley O.
MD
Saltzer Medical Group
Office Tel: .....(208) 468-5920
Office Fax: .....(208) 463-3080

STRIZICH, Lindee
MD, MS, Clinical Instructor
General Internal Medicine
UW Medical Center
Box 356429
UWMC 1959 NE Pacific St, Seattle, WA 98195
Office Tel: .....(206) 221-7969
Office Fax: .....(206) 221-8732
Site Tel: .....(206) 598-6190
lstrizic@uw.edu

STUBBS, Leslie J.
MD
St. Luke's Clinic - Internal Medicine
Office Tel: .....(208) 381-6400
Office Fax: .....(208) 381-6450

SUGG, Nancy
MD, MPH, Associate Professor
General Internal Medicine
Pioneer Square Clinic
Box 359945
Pioneer Square Building, 206 3rd Ave S, Seattle, WA 98104
Office Tel: ..... (206) 744-1599
Office Fax: ..... (206) 744-1554
Site Tel: ..... (206) 744-1500
Site Fax: ..... (206) 744-1554
sugg@u.washington.edu

SULLIVAN, Katrina
DPM, Teaching Associate
General Internal Medicine
Adult Medicine Clinic at Harborview Medical Center
Box 359892
AMC: Harborview Medical Center, 3rd Floor, 3 West Hospital Clinic, 325 Ninth Ave. Seattle, WA 98104
Office Tel: ..... (206) 744-1500
Site Tel: .....(206) 520-5000
Site Fax: .....(206) 744-8516
ksull@u.washington.edu

SUTTON, Eliza
MD, FACP, Associate Professor
General Internal Medicine
Director, Women's Health Care Center at UW Medical Center
Box 354765
UWMC (Roosevelt): 4245 Roosevelt Way NE, Seattle, WA 98105
Office Tel: .....(206) 598-1948
Site Tel: .....(206) 598-5500
Site Fax: .....(206) 598-8722
esutton@u.washington.edu

SUTTON, Paul
MD, PhD, FACP, Associate Professor
General Internal Medicine
Physician Lead, Computerized Practitioner Order Entry
Box 359968
UWMC: 1959 NE Pacific St, Seattle, WA 98195
Office Tel: ..... (206) 616-1692
Site Tel: .....(206) 598-6190
plsutton@u.washington.edu

TAKAHASHI, Traci
MD, MPH, Associate Professor
General Internal Medicine
VA Puget Sound Health Care System
1660 South Columbian Way, Seattle, WA 98108
Site Tel: .....(206) 762-1010
Site Fax: ..... (206) 764-2250
traci@uw.edu

TANABE, Kimberly R.
MD
St. Luke's Clinic - Internal Medicine
Office Tel: ..... (208) 473-3275
Office Fax: .....(208) 473-3276

TANIGUCHI, Dawn
MD, Clinical Assistant Professor
General Internal Medicine
Adult Medicine Clinic at Harborview Medical Center
Box 356420
AMC: Harborview Medical Center, 3rd Floor, 3 West Hospital Clinic, 325 Ninth Ave. Seattle, WA 98104
Office Tel: ..... (206) 744-1564
Office Fax: .....(206) 744-8516
Site Tel: .....(205) 520-5000
Site Fax: ..... (206) 744-1561
dawntani@uw.edu

TAUBEN, David
MD, Clinical Professor
General Internal Medicine
Palliative Care Service at UW Medical Center
Box 354692
UWMC 1959 NE Pacific St, Seattle, WA 98195
Office Tel: .....(206) 598-3855
tauben@u.washington.edu

TENLEY, Clifford L.
MD
St. Luke's Clinic - Internal Medicine
Office Tel: ..... (208) 381-4100
Office Fax: .....(208) 381-4101

TERASAKI, Genji
MD, Clinical Associate Professor
General Internal Medicine
International Medicine Clinic/Adult Medicine Clinic at Harborview Medical Center
Box 359780
Harborview Medical Center Ground Floor, West Clinic, 325 9th Ave. Seattle, WA 98104
Office Tel: .....(206) 744-3767
Office Fax: ..... (206) 744-8689
Site Tel: .....(206) 520-5000
Site Fax: ..... (206) 744-8689
terasaki@u.washington.edu

THOMPSON, E. Gregory
MD
St. Luke's Clinic - Internal Medicine
Office Tel: ..... (208) 381-4100
Office Fax: .....(208) 381-4101

THRONSON, Lauren
MD, Clinical Instructor
General Internal Medicine
Adult Medicine Clinic at Harborview Medical Center
Box 359892
AMC: Harborview Medical Center, 3rd Floor, 3 West Hospital Clinic, 325 Ninth Ave. Seattle, WA 98104
Office Tel: ..... (206) 744-2226
Office Fax: .....(206) 744-8516
Site Tel: .....(206) 520-5000
Site Fax: .....(206) 744-8516
lrenata@u.washington.edu

TRAPP, Gregory T.
MD
St. Luke's Clinic - Hospitalists
Office Tel: ..... (208) 381-5015
Office Fax: ..... (208) 381-6181

TSUI, Judith
MD, MPH, Associate Professor
General Internal Medicine
Harborview Medical Center
Box 359780
HMC: 325 9th Ave, Seattle, WA 98104
Office Tel: ..... (206) 744-1835
Office Fax: .....(206) 744-9917
tsuij@uw.edu

TUEGEL, Courtney
MD, Acting Instructor
General Internal Medicine
VA Puget Sound Health Care System
Box 358280
1660 South Columbian Way, Seattle, WA 98108
courtly@uw.edu

TULLOCH-PALOMINO, Luis
MD, Clinical Assistant Professor
General Internal Medicine
VA Puget Sound Health Care System
Box 359892
1660 South Columbian Way, Seattle, WA 98108
ltulloch@uw.edu

TURCOTTE JR., Roger T.
MD
St. Luke's Clinic - Internal Medicine
Office Tel: ..... (208) 381-4100
Office Fax: .....(208) 381-4101

TVERDY WINANS, Lindsay M.
MD
St. Luke's Clinic - Hospitalists
Office Tel: ..... (208) 381-5015
Office Fax: ..... (208) 381-6181

USOLTSEVA, Natalia
MD, Clinical Instructor
General Internal Medicine
UW Neighborhood Clinic- Smokey Point
3823 172nd St. NE, Arlington, WA 98223
Site Tel: .....(360) 386-3600
nusoltseva@uwpn.org

VALKENAAR, Stacy
MD, PhD, Clinical Instructor
General Internal Medicine
VA Puget Sound Health Care System
1660 South Columbian Way, Seattle, WA 98108
Office Tel: ..... (206) 744-3391
Office Fax: ..... (206) 764-2936
Site Tel: .....(206) 762-1010
Site Fax: ..... (206) 764-2250
stacymv@uw.edu

VANDERWARKER, Chris
MD, MBA, Assistant Professor
General Internal Medicine
VA Puget Sound Health Care System
Box 356420
1660 South Columbian Way, Seattle, WA 98108
Site Tel: .....(206) 762-1010
Site Fax: ..... (206) 764-2250
christopher.vanderwarker@va.gov

VAZQUEZ SANTOS, Carla
MD, Clinical Instructor
General Internal Medicine
UW Neighborhood Kent/Des Moines Clinic
23213 Pac. Hwy. S, Kent, 98032
carlavs@uw.edu

VOLKMAN, Kathleen
MD, Clinical Instructor
General Internal Medicine
UW Neighborhood Clinic- Shoreline
Box 359410
1355 N. 205th St., Shoreline 98133
Site Tel: .....(206) 542-5656
Site Fax: .....(206) 520-1899
kmckeeg@uw.edu

WALDRON, Jody
MD, Clinical Instructor
General Internal Medicine
Harborview Medical Center
HMC: 325 9th Ave, Seattle, WA 98104
jodyaw@uw.edu

WALSH, Meghaan
MD, Clinical Instructor
General Internal Medicine
Hospitalist at Harborview Medical Center
Box 359780
HMC: 325 9th Ave, Seattle, WA 98104
Office Tel: .....(206) 744-7748
Office Fax: ..... (206) 744-6063
Site Tel: ..... (206) 744-3000
meghaan@uw.edu

WANDER, Pandora (Luke)
MD, MS, Assistant Professor
General Internal Medicine
VA Puget Sound Health Care System
1660 South Columbian Way, Seattle, WA 98108
lwaner@uw.edu

WATANABE, Jill
MD, MPH, FACP, Associate Professor
General Internal Medicine
Adult Medicine Clinic at Harborview Medical Center
Box 359780
AMC: Harborview Medical Center, 3rd Floor, 3 West Hospital Clinic, 325 Ninth Ave. Seattle, WA 98104
Office Tel: ..... (206) 744-6813
Office Fax: ..... (206) 744-6097
Site Tel: .....(206) 520-5000
Site Fax: .....(206) 744-8516
watanabe@u.washington.edu

WATKINS, David
MD, Assistant Professor
General Internal Medicine
Harborview Medical Center
Box 359780
HMC: 325 9th Ave, Seattle, WA 98104
Office Tel: .....(206) 744-3974
Office Fax: ..... (206) 744-6063
Site Tel: ..... (206) 744-3000
davidaw@uw.edu

WEINROBE, Mark C.
MD
St. Luke's Clinic - Internal Medicine
Office Tel: .....(208) 385-3329
Office Fax: .....(208) 489-4063

WELLS, Deva
MD, Acting Instructor
General Internal Medicine
VA Puget Sound Health Care System
Box 358280
1660 South Columbian Way, Seattle, WA 98108
devaw@uw.edu

WEPPNER, William
MD, MPH, Associate Professor
General Internal Medicine
Internal Medicine at Boise VA Medical Center
500 West Fort St, Boise, ID 83702
Office Tel: .....(808) 437-5093
Site Tel: .....(208) 422-1000
wweppner@uw.edu

WESTBERRY, James P.
MD
St. Luke's Hospitalists
Office Tel: .....(208) 814-4100
Office Fax: ..... (208) 814-4908

WHEELER, Stephanie
MD, MPH, Associate Professor
General Internal Medicine
VA Puget Sound Health Care System
Box 359780
1660 South Columbian Way, Seattle, WA 98108
Office Tel: ..... (206) 277-3979
Office Fax: ..... (206) 764-2936
Site Tel: .....(206) 762-1010
Site Fax: ..... (206) 764-2250
swheeler@uw.edu

WHITE, Andrew
MD, Associate Professor
General Internal Medicine
Hospitalist/Consult at UW Medical Center-Roosevelt
Box 356429
UWMC (Roosevelt): 4245 Roosevelt Way NE, Seattle, WA 98105
Office Tel: .....(206) 616-1447
Site Tel: .....(206) 598-6190
andwhite@u.washington.edu

WILPER, Andrew
MD, MPH, FACP, Associate Professor
General Internal Medicine
Internal Medicine at Boise VA Medical Center
500 West Fort St, Boise, ID 83702
Site Tel: .....(208) 422-1000

WIPF, Joyce
MD, Professor
General Internal Medicine
VA Puget Sound Health Care System
Box 358280
1660 South Columbian Way, Box 358280
Office Tel: ..... (206) 277-1650
Office Fax: ..... (206) 764-2936
Site Tel: .....(206) 762-1010
Site Fax: ..... (206) 764-2250
jwipf@u.washington.edu

WITTE, Marcia L.
MD
St. Luke's Clinic - Internal Medicine
Office Tel: .....(208) 634-1776
Office Fax: .....(208) 634-3873

WOAN, Jessica
MD, Clinical Assistant Professor
General Internal Medicine
VA Puget Sound Health Care System
Box 354760
1660 South Columbian Way, Seattle, WA 98108
Office Tel: ..... (206) 764-2345
Site Tel: .....(206) 762-1010
Site Fax: ..... (206) 764-2250
jswoan@uw.edu

WOLPAW, Benjamin
MD, Acting Instructor
General Internal Medicine
Harborview Medical Center
Box 359782
HMC: 325 9th Ave, Seattle, WA 98104
benjow@uw.edu

WONG, Christopher
MD, Associate Professor
General Internal Medicine
General Internal Medicine Center at UW Medical Center-Roosevelt
Box 354760
UWMC (Roosevelt): 4245 Roosevelt Way NE, Seattle, WA 98105
Office Tel: .....(206) 598-3991
Site Tel: .....(206) 598-8750
Site Fax: .....(206) 598-4939
cjwong@u.washington.edu

WRIGHT, Jennifer
MD, Associate Professor
General Internal Medicine
General Internal Medicine Center at UW Medicial Center-Roosevelt
Box 354760
UWMC (Roosevelt): 4245 Roosevelt Way NE, Seattle, WA 98105
Office Tel: ..... (206) 598-0762
Site Tel: .....(206) 598-8750
Site Fax: .....(206) 598-4939
sonic@u.washington.edu

WU, Chenwei
MD, Clinical Instructor
General Internal Medicine
VA Puget Sound Health Care System
1660 South Columbian Way, Seattle, WA 98108
Office Fax: .....(206) 685-8652
wuchen@uw.edu

YOUNG, Mark D.
MD
St. Luke's Clinic - Hospitalists
Office Tel: ..... (208) 381-5015
Office Fax: ..... (208) 381-6181

ZAROS, Mark
MD, Clinical Associate Professor
General Internal Medicine
Hospitalist/Consult at Harborview Medical Center
HMC: 325 9th Ave, Seattle, WA 98104
Office Tel: ..... (206) 744-2054
Office Fax: ..... (206) 744-6063
Site Tel: ..... (206) 744-3000
mzaros@u.washington.edu

ZHANG, Yilin
MD, Clinical Instructor
General Internal Medicine
UW Medical Center
UWMC 1959 NE Pacific St, Seattle, WA 98195
yilin2@uw.edu

ZHONG, Diana
MD, Acting Instructor
General Internal Medicine
UW Medical Center
UWMC 1959 NE Pacific St, Seattle, WA 98195
zhongd@uw.edu

ZIOLA, Krzysztof H.
MD
St. Luke's Elmore Medical Center Physician Group
Office Tel: ..... (208) 587-8401 Ext. 59
Office Fax: .....(208) 587-8406

GENETICS

BENNETT, Robin
M.S., Clinical Associate Professor
Genetics
UWMC - CHDD
Box 357720
1705 NE Pacific St. K253, Box 357720 Seattle, WA 98195
Office Tel: .....(206) 598-4030
Office Fax: .....(206) 598-3269
Site Tel: .....(206) 598-4030
Site Fax: .....(206) 598-3269
robinb@uw.edu

CHANPRASERT, Sirsak
M.D., Assistant Professor
Genetics
UWMC - CHDD
Box 357720
1959 NE Pacific Street, Box 357720
Office Tel: .....(206) 285-1296
Office Fax: .....(206) 598-3269
Site Tel: .....(206) 598-4030
Site Fax: .....(206) 598-3269
sirisc@u.washington.edu

HERSHBERG, Robert
MD, Ph.D., Clinical Associate Professor
Genetics
UWMC - CHDD
Box 357720
1705 NE Pacific St. K253, Box 357720 Seattle, WA 98195
Office Tel: .....(206) 598-4030
Office Fax: .....(206) 598-3269
Site Tel: .....(206) 598-4030
Site Fax: .....(206) 598-3269
hershberg@ventirx.com

HISAMA, Fuki
MD, Associate Professor
Genetics
UWMC - CHDD
Box 357720
1705 NE Pacific St. K253, Box 357720 Seattle, WA 98195
Office Tel: .....(206) 598-4030
Office Fax: .....(206) 598-3269
Site Tel: .....(206) 598-4030
Site Fax: .....(206) 598-3269
fmh2@uw.edu

JARVIK, Gail
MD, Ph.D., Professor
Genetics
UWMC - CHDD
Box 357720
1705 NE Pacific St. K253, Box 357720 Seattle, WA 98195
Office Tel: .....(206) 221-3974
Office Fax: .....(206) 543-3050
Site Tel: .....(206) 598-4030
Site Fax: .....(206) 598-3269
pair@uw.edu

RASKIND, Wendy
MD, Ph.D., Professor
Genetics
UWMC - CHDD
Box 357720
1705 NE Pacific St. K253, Box 357720 Seattle, WA 98195
Office Tel: ..... (206) 543-3177
Office Fax: .....(206) 616-7366
Site Tel: .....(206) 598-4030
Site Fax: .....(206) 598-3269
wendyrun@uw.edu

SYBERT, Virginia
MD, Clinical Professor
Genetics
UWMC - CHDD
Box 357720
UWMC, Campus Box 357720
Office Tel: .....(206) 598-4030
Office Fax: .....(206) 598-3269
Site Tel: .....(206) 598-4030
Site Fax: .....(206) 598-3269
flk01@uw.edu

GERONTOLOGY

BENNETT, Katherine
MD, Assistant Professor
Geriatric Care
359755
Box 359755
Senior Care Clinic HMC
Office Fax: .....(206) 744-9100
Site Tel: .....(206) 744-9976
bennett4@uw.edu

HANSON, Angela
MD, Acting Assistant Professor
Geriatric Care
359755
Box 359625
Memory/Brain Wellness Clinic
Office Fax: .....(206) 744-9100
Hansonaj@uw.edu

HIRANO, Lianne
MD, Clinical Assistant Professor
Geriatric Care
359755
Box 359755
Long Term Care Service at Harborview Medical Center
Office Fax: .....(206) 744-5415
Site Tel: ..... (206) 744-3270
lhirano@uw.edu

HUANG, Joe
MD, Clinical Instructor
Geriatric Care
359755
Box 359755
Office Fax: .....(206) 744-9100
joehuang@uw.edu

MCCORMICK, Wayne
MD, Professor
Geriatric Care
359755
Box 359755
Senior Care Clinic HMC
Office Fax: .....(206) 744-9100
Site Tel: .....(206) 744-9976
mccorm@uw.edu

ONG, Thuan
MD, MPH, Assistant Professor
Geriatric Care
359755
Box 359755
Senior Care Clinic HMC
Office Fax: .....(206) 744-9100
Site Tel: .....(206) 744-9976
thuano@uw.edu

PHELAN, Elizabeth
MD, Associate Professor
Geriatric Care
359755
Box 359755
Senior Care Clinic HMC
Office Fax: .....(206) 744-9100
Site Tel: .....(206) 744-9976
phelane@uw.edu

PLYMATE, Stephen
MD, Professor
Geriatric Care
359625
Box 359625
Office Fax: .....(206) 744-9100
Site Tel: .....(206) 744-9976
splymate@uw.edu

REED, May
MD, Associate Professor
Geriatric Care
359625
Box 359625
Senior Care Clinic HMC
Office Fax: .....(206) 744-9100
Site Tel: .....(206) 744-9976
mjr@uw.edu

RORABACK-CARSON, Jenny
MD, Clinical Instructor
Geriatric Care
359755
Box 359755
Senior Care Clinic HMC
Office Fax: .....(206) 744-9100
Site Tel: .....(206) 744-9976
jenny5@uw.edu

SALES MP LINS CARDIM, Isabela
MD, Clinical Instructor
Geriatric Care
359755
Box 359755
Office Fax: .....(206) 744-9100
lcardim@uw.edu

VON PREYSS, Sabine
MD, Clinical Associate Professor
Geriatric Care
359753
Box 359753
Long Term Care Service at Harborview Medical Center
Office Fax: .....(206) 744-5415
Site Tel: ..... (206) 744-3270
sabine@uw.edu

HEMATOLOGY

ABKOWITZ, Janis
MD, Professor
Blood disorders (Hematology)
Seattle Cancer Care Alliance
Box 357710
Office Tel: .....(206) 685-7877
Office Fax: .....(206) 543-3560
Site Tel: .....(206) 606-6890
Site Fax: .....(206) 606-6356
janabk@uw.edu

ADESINA, Oyebimpe
MD, Assistant Professor
Blood disorders (Hematology)
Seattle Cancer Care Alliance
Box 358081
Box 358081, SCCA (MS G3200)
Office Tel: .....(206) 606-1621
Office Fax: .....(206) 606-6473
Site Tel: .....(206) 606-6890
Site Fax: .....(206) 606-6356
adesina@uw.edu

BECKER, Pamela
MD/PhD, Professor
Blood disorders (Hematology)
Seattle Cancer Care Alliance
Box 358056
Office Tel: .....(206) 616-1589
Office Fax: .....(206) 221-0503
Site Tel: .....(206) 606-6890
Site Fax: .....(206) 606-6356
pbecker@uw.edu

BLAU, Carl
MD, Professor
Blood disorders (Hematology)
UWMC
Box 358056
Office Tel: .....(206) 685-6873
Office Fax: .....(206) 685-1357
tblau@uw.edu

BROUDY, Virginia
MD, Professor
Blood disorders (Hematology)
HMC
Office Tel: .....(206) 744-8781
Office Fax: .....(206) 744-8674
Site Tel: ..... (206) 744-6211
Site Fax: ..... (206) 744-8924
vcbroudy@uw.edu

CASSADAY, Ryan
MD, Assistant Professor
Blood disorders (Hematology)
Seattle Cancer Care Alliance
Box 358081
825 Eastlake Ave E, Box 358081 Seattle 98109
Office Tel: .....(206) 606-1202
Office Fax: .....(206) 606-1130
Site Tel: .....(206) 606-6890
Site Fax: .....(206) 606-6356
cassaday@uw.edu

CONNELLY-SMITH, Laura
MD, Assistant Professor
Blood disorders (Hematology)
Seattle Cancer Care Alliance
Box 358081
Seattle Cancer Care Alliance
Office Tel: .....(206) 606-6938
Office Fax: .....(206) 606-1119
Site Tel: .....(206) 606-6356
Site Fax: .....(206) 606-6356
lauracs1@uw.edu

DEL ZOPPO, Gregory
MD, Professor
Blood disorders (Hematology)
HMC
Box 359756
Office Tel: ..... (206) 897-5313
Office Fax: ..... (206) 897-5312
Site Tel: ..... (206) 744-6211
Site Fax: ..... (206) 744-8924
grgdlzop@uw.edu

DHAWALE, Tejaswini
MD, Assistant Professor
Blood disorders (Hematology)
UWMC
Box 356526
Office Fax: .....(206) 543-3560
tdhawale@uw.edu

ESHAM, Kimberly
MD, MS, Acting Assistant Professor
Blood disorders (Hematology)
HMC
kimesham@uw.edu

ESTEY, Eilhu
MD, Professor
Blood disorders (Hematology)
Seattle Cancer Care Alliance
Box 358081
Office Tel: .....(206) 606-7176
Office Fax: .....(206) 606-6473
Site Tel: .....(206) 606-6890
Site Fax: .....(206)606-6356
eestey@seattlecca.org

FERTRIN, Kleber
MD, PhD, Assistant Professor
Blood disorders (Hematology)
Seattle Cancer Care Alliance
Box 358081
825 Eastlake Ave E, Box 358081 Seattle 98109
Office Tel: .....(206) 606-7895
Office Fax: .....(206) 606-1130
Site Tel: .....(206) 606-1260
Site Fax: .....(206) 606-6356
kleber@seattlecca.org

FITZMAURICE, Christina
MD, MPH, Assistant Professor
Blood disorders (Hematology)
HMC
1705 NE Pacific St, K136
Office Tel: ..... (206) 897-3701
Office Fax: .....(206) 897-2899
Site Tel: ..... (206) 744-6211
Site Fax: ..... (206) 744-8924
cf11@uw.edu

GARCIA, David
MD, Professor
Blood disorders (Hematology)
Seattle Cancer Care Alliance
Box 356330
825 Eastlake Ave E, Box 358081 Seattle 98109
Office Tel: .....(206) 221-5635
Office Fax: .....(206) 543-3560
Site Tel: .....(206) 606-6890
Site Fax: .....(206) 606-6356
davidg99@uw.edu

GERNSHEIMER, Terry
MD, Professor
Blood disorders (Hematology)
Seattle Cancer Care Alliance
Box 356330
Office Tel: .....(206) 292-6521
Office Fax: .....(206) 343-1774
Site Tel: .....(206) 606-6890
Site Fax: .....(206)606-6356
bldbuddy@uw.edu

HALPERN, Anna
MD, Assistant Professor
Blood disorders (Hematology)
Seattle Cancer Care Alliance
Box 358081
Seattle Cancer Care Alliance
Office Tel: .....(206) 606-1978
Office Fax: .....(206) 606-2049
Site Tel: .....(206) 606-1260
Site Fax: .....(206) 606-6356
halpern2@uw.edu

HENDRIE, Paul
MD, PhD, Clinical Associate Prof
Blood disorders (Hematology)
Seattle Cancer Care Alliance
Box 358081
Office Tel: .....(206) 606-6366
Office Fax: .....(206) 606-1119
Site Tel: .....(206) 606-6890
Site Fax: .....(206) 606-6356
phendrie@uw.edu

JOHNSEN, Jill
MD, Associate Professor
Blood disorders (Hematology)
Seattle Cancer Care Alliance
Box 359190
Office Tel: .....(206) 568-2230
Office Fax: .....(206) 587-6056
Site Tel: .....(206) 606-6890
Site Fax: .....(206)606-6356
jjohnsen@uw.edu

KEEL, Sioban
MD, Associate Professor
Blood disorders (Hematology)
Seattle Cancer Care Alliance
Box 357710
Office Tel: .....(206) 685-2196
Office Fax: .....(206) 543-3560
Site Tel: .....(206) 606-6890
Site Fax: .....(206) 606-6356
sioban@uw.edu

KONKLE, Barbara
MD, Professor
Blood disorders (Hematology)
UWMC/SCCA/Bloodworks Northwest
Box 359190
921 Terry Ave, Box 359190
Office Tel: .....(206) 689-6191
Office Fax: .....(206) 587-6056
Site Tel: .....(206) 606-6890
Site Fax: .....(206) 606-6356
BarbaraK@BloodWorksNW.org

KRUSE-JARRES, Rebecca
MD,MPH, Associate Professor/Director PSBC
Blood disorders (Hematology)
UWMC/SCCA/Bloodworks Northwest
Box 359190
921 Terry Ave, Box 359190
Office Tel: .....(206) 689-6570
Office Fax: .....(206) 587-6056
rebeccakr@BloodWorksNW.org

LINENBERGER, Michael
MD, Professor
Blood disorders (Hematology)
Seattle Cancer Care Alliance
Box 358080
Office Tel: .....(206) 667-5021
Office Fax: .....(206) 667-5899
Site Tel: .....(206) 606-6890
Site Fax: .....(206)606-6356
linen@uw.edu

MARTIN, Daniel
MD, Associate Professor
Blood disorders (Hematology)
SCCA/HMC
Box 358081
Office Tel: .....(206) 606-1284
Office Fax: .....(206) 288-1119
Site Tel: .....(206) 606-6890
Site Fax: .....(206) 606-6356
dmartin@seattlecca

MENON, Manoj
MD, Assistant Professor
Blood disorders (Hematology)
HMC
Box 358080
1705 NE Pacific St, K136
Office Tel: .....(206) 667-4636
Office Fax: .....(206) 667-4636
Site Tel: ..... (206) 744-6211
Site Fax: ..... (206) 744-8924
manoj@uw.edu

OEHLER, Vivian
MD, Associate Professor
Blood disorders (Hematology)
Seattle Cancer Care Alliance
Box 358080
Office Tel: .....(206) 667-1340
Office Fax: ..... (206) 667-2917
Site Tel: .....(206) 606-6890
Site Fax: .....(206) 606-6356
voehler@uw.edu

PERCIVAL, Mary-Beth
MD, Assistant Professor
Blood disorders (Hematology)
Seattle Cancer Care Alliance
Box 358081
1705 NE Pacific St, K136
Office Tel: .....(206) 606-1320
Office Fax: .....(206) 606-1130
Site Tel: .....(206) 606-6890
Site Fax: .....(206) 606-6356
mperciva@uw.edu

SHUSTOV, Andrei
MD, Associate Professor
Blood disorders (Hematology)
Seattle Cancer Care Alliance
Box 358081
Office Tel: .....(206) 606-6739
Office Fax: .....(206) 606-6473
Site Tel: .....(206) 606-6890
Site Fax: .....(206) 606-6356
ashustov@uw.edu

WALTER, Roland
MD, PhD, MS, Assocate Professor
Blood disorders (Hematology)
Seattle Cancer Care Alliance
Box 358080
Office Tel: .....(206) 667-3599
Office Fax: .....(206) 667-6884
Site Tel: .....(206) 606-6890
Site Fax: .....(206) 606-6356
rwalter@fredhutch.org

NEPHROLOGY

ADCOX, Micheal J.
MD
St. Luke's Clinic - Nephrology
Office Tel: .....(208) 381-9026
Office Fax: ..... (208) 381-9027

ANDERSON, Arthur
MD, Clinical Associate Professor
Kidney Care (Nephrology)
UWMC
Office Tel: .....(206) 543-3792
Office Fax: .....(206) 598-8162
Site Tel: .....(206) 543-3792
Site Fax: .....(206) 598-8162
iamerica@uw.edu

BANSAL, Nisha
MD, MAS, Associate Professor
Kidney Care (Nephrology)
UWMC
Office Tel: .....(206) 543-3792
Office Fax: .....(206) 598-8162
Site Tel: .....(206) 543-3792
Site Fax: .....(206) 598-8162
nbansal@uw.edu

BIEBER, Scott
DO, Clinical Associate Professor
Kidney Care (Nephrology)
HMC
Office Tel: ..... (206)744-8998
Office Fax: ..... (206) 744-5087
Site Tel: ..... (206) 744-3622
Site Fax: ..... (206) 744-5087
scbieber@uw.edu

BLOSSER, Christopher
MD, Clinical Associate Professor
Kidney Transplant
UWMC
Office Tel: ..... (206) 543-3792
Office Fax: ..... (206) 598-8740
Site Tel: ..... (206) 543-3792
Site Fax: ..... (206)598-8740
chrisbl@uw.edu

COGEN, Kenneth A.
MD
St. Luke's Clinic Nephrology
Office Tel: ..... (208) 814-7230
Office Fax: ..... (208) 734-1178

CORMACK, Fionnuala
MD, Clinical Assistant Professor
Kidney Care (Nephrology)
HMC
Office Tel: ..... (206)744-8998
Office Fax: ..... (206) 744-5087
Site Tel: ..... (206) 744-3622
Site Fax: ..... (206) 744-5087
dubh@uw.edu

DAVIDSON, Robert L.
MD
Boise Kidney and Hypertension Institute
Office Tel: ..... (208) 846-8335
Office Fax: ..... (208) 846-8336

DE BOER, Ian
MD, MS, Professor
Kidney Care (Nephrology)
VA
Office Tel: ..... (206) 277-3052
Office Fax: ..... (206) 764-2022
Site Tel: ..... (206) 277-3012
Site Fax: ..... (206) 764-2022
deboer@uw.edu

DE CASTRO, Iris
MD, Clinical Assistant Professor
Kidney Transplant
UWMC
Office Tel: ..... (206) 543-3792
Office Fax: ..... (206) 598-8740
Site Tel: ..... (206) 543-3792
Site Fax: ..... (206)598-8740
icastro@uw.edu

DITTRICH, Mary O.
MD
Boise Kidney and Hypertension Institute
Office Tel: ..... (208) 846-8335
Office Fax: ..... (208) 846-8336

DURVASULA, Raghu
MD, MHA , Associate Professor
Kidney Care (Nephrology)
UWMC
Office Tel: ..... (206) 598-6600
Office Fax: ..... (206) 598-8162
Site Tel: ..... (206) 543-3792
Site Fax: ..... (206) 598-8162
rdrvsula@uw.edu

FEARDAY, Aaron A.
MD
Boise Kidney and Hypertension Institute
Office Tel: ..... (208) 846-8335
Office Fax: ..... (208) 846-8336

FLEET, Margaret
MD, Clinical Assistant Professor
Kidney Care (Nephrology)
VA
Office Tel: ..... (206) 277-3052
Office Fax: ..... (206) 764-2022
Site Tel: ..... (206) 277-3012
Site Fax: ..... (206) 764-2022
Margaret.Fleet@va.gov

HALL, Yoshio
MD, MS, Associate Professor
Kidney Care (Nephrology)
HMC
Office Tel: ..... (206)744-8998
Office Fax: ..... (206) 744-5087
Site Tel: ..... (206) 744-3622
Site Fax: ..... (206) 744-5087
ynhall@uw.edu

HASELEY, Leah
MD, Clinical Professor
Kidney Care (Nephrology)
HMC
Office Tel: ..... (206)744-8998
Office Fax: ..... (206) 744-5087
Site Tel: ..... (206) 744-3622
Site Fax: ..... (206) 744-5087
lhase@uw.edu

HIMMELFARB, Jonathan
MD, Professor
Kidney Care (Nephrology)
HMC
Office Tel: ..... (206)744-8998
Office Fax: ..... (206)744-5087
Site Tel: ..... (206) 744-3622
Site Fax: ..... (206) 744-5087
himmej@uw.edu

HUNT, Nicholas C.
MD
Idaho Nephrology Associates
Office Tel: ..... (208) 501-8955
Office Fax: ..... (208) 367-3332

JEFFERSON, Jonathan Ashley
MD, FRCP, Professor
Kidney Care (Nephrology)
UWMC
Office Tel: ..... (206) 543-3792
Office Fax: ..... (206) 598-8162
Site Tel: ..... (206) 543-3792
Site Fax: ..... (206) 598-8162
jjefferson@uw.edu

JOHNSON, Christopher
MD, Clinical Assistant Professor
Kidney Transplant
UWMC
Office Tel: ..... (206) 543-3792
Office Fax: ..... (206) 598-8740
Site Tel: ..... (206) 543-3792
Site Fax: ..... (206) 598-8740
ckj2101@uw.edu

KELLER, Christopher R.
MD
Boise Kidney and Hypertension Institute
Office Tel: ..... (208) 846-8335
Office Fax: ..... (208) 846-8336

KENDRICK, Elizabeth A.
MD
Idaho Nephrology Associates
Office Tel: ..... (208) 501-8955
Office Fax: ..... (208) 367-3332

KESTENBAUM, Bryan
MD, MS, Professor
Kidney Care (Nephrology)
HMC
Office Tel: ..... (206) 744-8998
Office Fax: ..... (206) 744-5087
Site Tel: ..... (206) 744-3622
Site Fax: ..... (206) 744-5087
brk@uw.edu

LAM, Daniel
MD, Clinical Assistant Professor
Kidney Care (Nephrology)
HMC
Office Tel: ..... (206) 744-8998
Office Fax: ..... (206) 744-5087
Site Tel: ..... (206) 744-3622
Site Fax: ..... (206) 744-5087
dlam@uw.edu

LECA, Nicolae
MD, Associate Professor
Kidney Transplant
UWMC
Office Tel: ..... (206) 543-3792
Office Fax: ..... (206) 598-8740
Site Tel: ..... (206) 543-3792
Site Fax: ..... (206) 598-8740
nleca@uw.edu

MALIK, A. Bilal
MD, Clinical Associate Professor
Kidney Care (Nephrology)
UWMC
Office Tel: ..... (206) 543-3792
Office Fax: ..... (206) 598-8162
Site Tel: ..... (206) 543-3792
Site Fax: ..... (206) 598-8162
abmalik@uw.edu

MALLEA, Michael C.
MD
Idaho Nephrology Associates
Office Tel: ..... (208) 501-8955
Office Fax: ..... (208) 367-3332

MEHROTRA, Rajnish
MD, Professor; Section Head
Kidney Care (Nephrology)
HMC
Office Tel: ..... (206)744-8998
Office Fax: ..... (206) 744-5087
Site Tel: ..... (206) 744-3622
Site Fax: ..... (206) 744-5087
rmehrotr@uw.edu

MENG, Jerry
MD
Boise Kidney & Hypertension Institute
Office Tel: ..... (208) 846-8335
Office Fax: ..... (208) 846-8336

MUCZYNKSI, Kimberly
MD PhD, Associate Professor
Kidney Care (Nephrology)
UWMC
Office Tel: ..... (206) 543-3792
Office Fax: ..... (206) 598-8162
Site Tel: ..... (206) 543-3792
Site Fax: ..... (206) 598-8162
kzynski@uw.edu

MYERS, Michelle L.
DO
St. Luke's Clinic Nephrology
Office Tel: ..... (208) 814-7230
Office Fax: ..... (208) 933-4916

NARASIMHAN, Nagraj
MD
St. Luke's Clinic Nephrology
Office Tel: ..... (208) 814-7230
Office Fax: ..... (208) 734-1178

O'HARE, Ann
MD, Professor
Kidney Care (Nephrology)
VA
Office Tel: ..... (206) 277-3052
Office Fax: ..... (206) 764-2022
Site Tel: ..... (206) 277-3012
Site Fax: ..... (206) 764-2022
ann.ohare@va.gov

PAINE, Cary
MD, Clinical Assistant Profesor
Kidney Care (Nephrology)
UWMC
Office Tel: ..... (206) 543-3792
Office Fax: ..... (206) 598-8162
Site Tel: ..... (206) 543-3792
Site Fax: ..... (206) 598-8162
chpaine@uw.edu

PICHLER, Raimund
MD, Associate Professor
Kidney Care (Nephrology)
UWMC
Office Tel: ..... (206) 543-3792
Office Fax: ..... (206) 598-8162
Site Tel: ..... (206) 543-3792
Site Fax: ..... (206) 598-8162
rpichler@uw.edu

PINTAR, Thomas J.
MD
Idaho Nephrology Associates
Office Tel: ..... (208) 501-8955
Office Fax: ..... (208) 367-3332

RASHID, Haroon
MD
Magic Valley Kidney Institute
Office Tel: ..... (208) 733-0422
Office Fax: ..... (208) 733-0412

RASHID, Lubna A.
MD
Magic Valley Kidney Institute
Office Tel: ..... (208) 733-0422
Office Fax: ..... (208) 733-0412

RICHARDS, Vanessa
ARNP, Teaching Associate
Kidney Transplant
UWMC
Office Tel: ..... (206) 543-3792
Office Fax: ..... (206)598-8740
Site Tel: ..... (206) 543-3792
Site Fax: ..... (206)598-8740
vrichard@uw.edu

RIVARA, Matthew
MD, Clinical Assistant Professor
Kidney Care (Nephrology)
HMC
Office Tel: ..... (206) 744-8998
Office Fax: ..... (206) 744-5087
Site Tel: ..... (206) 744-3622
Site Fax: ..... (206) 744-5087
mbr@uw.edu

RODRIGUEZ, Rudy
MD, Professor
Kidney Care (Nephrology)
VA
Office Tel: ..... (206) 277-3052
Office Fax: ..... (206) 764-2022
Site Tel: ..... (206) 277-3012
Site Fax: ..... (206) 764-2022
rudy.rodriguez@va.gov

ROSHANRAVAN , Baback
MD, MS, MSPH, Assistant Professor
Kidney Care (Nephrology
HMC
Office Tel: ..... (206)744-8998
Office Fax: ..... (206) 744-5087
Site Tel: ..... (206) 744-3622
Site Fax: ..... (206) 744-5087
broshanr@uw.eud

RYAN, Michael
MD, Associate Professor
Kidney Care (Nephrology)
HMC
Office Tel: ..... (206)744-8998
Office Fax: ..... (206) 744-5087
Site Tel: ..... (206) 744-3622
Site Fax: ..... (206) 744-5087
mjryan@uw.edu

SANGHAVI, Sarah
MD, Clinical Assistant Professor
Kidney Care (Nephrology)
VA
Office Tel: ..... (206) 277-3052
Office Fax: ..... (206) 764-2022
Site Tel: ..... (206) 277-3012
Site Fax: ..... (206) 764-2022
sanghavi@Uw.edu

SEGAL, Alan
MD, Associate Professor
Kidney Care (Nephrology)
VA
Office Tel: ..... (206) 277-3052
Office Fax: ..... (206) 764-2022
Site Tel: ..... (206)277-3012
Site Fax: ..... (206)764-2022
asegal@uw.edu

SHANKLAND, Stuart
MD. MBA, Professor, Division Head
Kidney Care (Nephrology)
UWMC
Office Tel: ..... (206) 543-3792
Office Fax: ..... (206) 685-8661
Site Tel: ..... (206) 543-3792
Site Fax: ..... (206) 598-8162
stuartjs@uw.edu

SHANNON, Michael Brendan
MD, Clinical Associate Professor
Kidney Care (Nephrology)
HMC
Office Tel: ..... (206)744-8998
Office Fax: ..... (206) 744-5087
Site Tel: ..... (206) 744-3622
Site Fax: ..... (206) 744-5087
mbs23@uw.edu

SILVA, Arnold L.
MD
Boise Kidney and Hypertension Institute
Office Tel: .....(208) 846-8335
Office Fax: .....(208) 846-8336

TUGWELL, Sharon
ARNP, MN, CNN, Teaching Associate
Kidney Care (Nephrology)
HMC
Office Tel: ..... (206)744-8998
Office Fax: ..... (206) 744-5087
Site Tel: ..... (206) 744-3622
Site Fax: ..... (206) 744-5087
stugwell@uw.edu

WATNICK, Suzanne
MD, Professor
Kidney Care (Nephrology)
NKC/VA
Office Tel: ..... (206) 292-2771
Site Fax: ..... (206)764-2022
swatnick@uw.edu

WONG, Susan
MD, Assistant Professor
Kidney Care (Nephrology)
VA
Office Tel: ..... (206) 277-3052
Office Fax: ..... (206) 764-2022
Site Tel: ..... (206)277-3012
Site Fax: ..... (206)764-2022
spywong@uw.edu

YOUNG, Bessie
MD, MPH, Professor
Kidney Care (Nephrology)
VA
Office Tel: ..... (206) 277-3052
Office Fax: ..... (206) 764-2022
Site Tel: ..... (206)277-3012
Site Fax: ..... (206)764-2022
youngb@uw.edu

ONCOLOGY

ALIDINA, Annie
ARNP, Teaching Associate
Oncology
SCCA
825 Eastlake Avenue E, G4940, Seattle, WA 98109
Office Tel: ..... (206) 288-6931
aalidina@seattlecca.org

ANDERSON, Holly
PA-C, Teaching Associate
Cancer Care (Medical Oncology)
Seattle Cancer Care Alliance
825 Eastlake Ave E, Box 358081 Seattle 98109
Office Tel: ..... (206) 288-7490
Office Fax: ..... (206) 288-1025
handerso@seattlecca.org

ANDERSON, Leslie
PA-C, Teaching Associate
Cancer Care (Medical Oncology)
Seattle Cancer Care Alliance
825 Eastlake Ave E, G4940 Box 358081 Seattle 98109
Office Tel: ..... (206) 288-6952
Office Fax: ..... (206) 288-2226
Site Tel: ..... (206) 288-6952
Site Fax: ..... (206) 288-1435
lnanders@seattlecca.org

APPELBAUM, Frederick
MD, Professor
Cancer Care (Medical Oncology)
Seattle Cancer Care Alliance
825 Eastlake Ave E, Box 358081 Seattle 98109
Office Tel: ..... (206) 667-4412
Office Fax: ..... (206) 667-6936
Site Tel: ..... (206) 288-1000
Site Fax: ..... (206) 288-1025
fappelba@fhcrc.org

BACK, Anthony
MD, Professor
Cancer Care (Medical Oncology)
Seattle Cancer Care Alliance
825 Eastlake Ave E, G4810 Box 358081 Seattle 98109
Office Tel: ..... (206) 288-6797
Office Fax: ..... (206) 288-2042
Site Tel: ..... (206) 288-6491
Site Fax: ..... (206) 288-1090
tonyback@uw.edu

BAIK, Chris
MD, MPH, Assistant Instructor
Cancer Care (Medical Oncology)
Seattle Cancer Care Alliance
825 Eastlake Ave E, G4940 Box 358081 Seattle 98109
Office Tel: ..... (206) 288-7557
Office Fax: ..... (206) 288-2226
Site Tel: ..... (206) 288-6235
Site Fax: ..... (206) 288-1435
cbaik@seattlecca.org

BAR, Merav
MD, Assistant Professor
Cancer Care (Medical Oncology)
Seattle Cancer Care Alliance
825 Eastlake Ave E, Box 358081 Seattle 98109
Office Tel: ..... (206) 667-4971
Office Fax: ..... (206) 667-5669
Site Tel: ..... (206) 288-1000
Site Fax: ..... (206) 288-1025
mbar@u.washington.edu

BARSOUKOV, Alexandre
PA-C, Teaching Associate
Cancer Care (Medical Oncology)
Seattle Cancer Care Alliance
825 Eastlake Ave E, Box 358081 Seattle 98109
Office Tel: ..... (206) 667-4160
Office Fax: ..... (206) 288-1119
abarsouk@fhcrc.org

BEDALOV, Antonio
MD, PhD, Associate Professor
Cancer Care (Medical Oncology)
Seattle Cancer Care Alliance
825 Eastlake Ave E, Box 358081 Seattle 98109
Office Tel: ..... (206) 667-4863
Office Fax: ..... (206) 667-5669
Site Tel: ..... (206) 288-1000
Site Fax: ..... (206) 288-1025
abedalov@fhcrc.org

BHATIA, Shailender
MD, Assistant Professor
Cancer Care (Medical Oncology)
Seattle Cancer Care Alliance
825 Eastlake Ave E., G4-830 Box 358081 Seattle 98111
Office Tel: ..... (206) 288-2015
Office Fax: ..... (206) 288-8294
Site Tel: ..... (206) 288-6570
Site Fax: ..... (206) 288-2206
sbhatia@seattlecca.org

BHATTACHARYYA, Pooja
PA-C, Teaching Associate
Cancer Care (Medical Oncology)
Seattle Cancer Care Alliance
825 Eastlake Ave E, Box 358081 Seattle 98109
Office Tel: ..... (206) 288-8232
Office Fax: ..... (206) 288-1119
pbhattac@fhcrc.org

BRUKHIS, Yelena
PA-C, Teaching Associate
Cancer Care (Medical Oncology)
Seattle Cancer Care Alliance
825 Eastlake Ave E, G4940 Box 358081 Seattle 98109
Office Tel: ..... (206) 288-7316
Office Fax: ..... (206) 288-2226
Site Tel: ..... (206) 288-7316
Site Fax: ..... (206) 288-1435
ybrukhis@seattlecca.org

BUMPUS, Molly
ARNP, Teaching Associate
Oncology
SCCA
825 Eastlake Avenue E, G4940, Seattle, WA 98109
Office Tel: ..... (206) 288-6695
mbumpus@seattlecca.org

BUNDOW, Denise
PA-C, Teaching Associate
Cancer Care (Medical Oncology)
Seattle Cancer Care Alliance
825 Eastlake Ave E, Box 358081 Seattle 98109
Office Tel: ..... (206) 288-2213
Office Fax: ..... (206) 288-1119
dbundow@seattlecca.org

CARLOS, Timothy
MD, Clinical Associate Professor
Cancer Care (Medical Oncology)
Evergreen Health Medical Center
12040 NE 128th ST., Kirkland, WA 98034
Office Tel: ..... (206) 899-3987
Office Fax: ..... (425) 899-3189
Site Tel: ..... (425) 899-3181
Site Fax: ..... (425) 899-3189
tcarlos@seattlecca.org

CHAPUIS, Aude
MD, Acting Instructor
Cancer Care (Medical Oncology)
Seattle Cancer Care Alliance
825 Eastlake Ave E, Box 358081 Seattle 98109
Office Tel: ..... (206) 667-4369
Office Fax: ..... (206) 667-7983
Site Tel: ..... (206) 288-1000
Site Fax: ..... (206) 288-1025
achapuis@fhcrc.org

CHAUNCEY, Thomas
MD, PhD, Associate Professor
Cancer Care (Medical Oncology)
VA Medical Center
Office Tel: ..... (206) 764-2709
Site Tel: ..... (206) 764-2114
Site Fax: ..... (206) 764-2851
tchaunce@fhcrc.org

CHENG, Heather
MD, Assistant Professor
Cancer Care (Medical Oncology)
Seattle Cancer Care Alliance
Box 359892
825 Eastlake Ave E, Box 358081 Seattle 98109
Office Tel: ..... (206) 288-1406
Office Fax: ..... (206) 667-4023
Site Fax: ..... (206) 667-4023
hhcheng@u.washington.edu

CHENG, Sarah
PA-C, Teaching Associate
Cancer Care (Medical Oncology)
UWMC
UWMC, Campus Box 356090
Office Fax: ..... (206) 288-1119
sscherer@seattlecca.org

CHIOREAN, Elena
MD, Associate Professor
Cancer Care (Medical Oncology)
Seattle Cancer Care Alliance
825 Eastlake Ave E, G4830 Box 358081 Seattle 98109
Office Tel: ..... (206) 288-6248
Office Fax: ..... (206) 288-2042
Site Tel: ..... (206) 288-6770
gchiorea@seattlecca.org

CHOW, Laura
MD, Associate Professor
Cancer Care (Medical Oncology)
Seattle Cancer Care Alliance
825 Eastlake Ave E, G4940 Box 358081 Seattle 98109
Office Tel: ..... (206) 288-6968
Office Fax: ..... (206) 288-2226
Site Tel: ..... (206) 288-6465
Site Fax: ..... (206) 288-1435
lchow@seattlecca.org

CLURMAN, Bruce
MD, PhD, Professor
Cancer Care (Medical Oncology)
Seattle Cancer Care Alliance
825 Eastlake Ave E, Box 358081 Seattle 98109
Office Tel: ..... (206) 667-4524
Office Fax: ..... (206) 667-5255
Site Tel: ..... (206) 288-1000
Site Fax: ..... (206) 288-1025
bclurman@fhcrc.org

COLEMAN, Kevin
PA-C, Teaching Associate
Cancer Care (Medical Oncology)
Seattle Cancer Care Alliance
825 Eastlake Ave E, Box 358081 Seattle 98109
Office Tel: ..... (206) 288-8233
Office Fax: ..... (206) 288-1119
Site Tel: ..... (206) 288-1000
Site Fax: ..... (206) 288-1025
kcoleman@fhcrc.org

COUNTRYMAN, Gayle
PA-C, Teaching Associate
Cancer Care (Medical Oncology)
Seattle Cancer Care Alliance
825 Eastlake Ave E, Box 358081 Seattle 98109
Office Tel: ..... (206) 288-1118
Office Fax: ..... (206) 288-1119
gcountry@fhcrc.org

COVELER, Andrew
MD, Associate Professor
Cancer Care (Medical Oncology)
Seattle Cancer Care Alliance
825 Eastlake Ave E, G4810 Box 358081 Seattle 98109
Office Tel: ..... (206) 288-7509
Office Fax: ..... (206) 288-2042
Site Tel: ..... (206) 288-2130
Site Fax: ..... (206) 288-1090
acoveler@uw.edu

CROZIER, Graham
ARNP, Teaching Assistant
Cancer Care (Medical Oncology)
Evergreen Health Medical Center
Box 356420
12040 NE 128th ST., Kirkland, WA 98034
Office Tel: ..... (206) 899-3950
Office Fax: ..... (425) 899-3189
Site Tel: ..... (425) 899-3181
Site Fax: ..... (425) 899-3189
gcrozier@seattlecca.org

DASSLER, Alix
ARNP, Teaching Associate
Oncology
SCCA
825 Eastlake Avenue E, G4940, Seattle, WA 98109
adassler@seattlecca.org

DEEG, H. Joachim
MD, Professor
Cancer Care (Medical Oncology)
Seattle Cancer Care Alliance
825 Eastlake Ave E, Box 358081 Seattle 98109
Office Tel: ..... (206) 667-5985
Office Fax: ..... (206) 667-6124
Site Tel: ..... (206) 288-1000
Site Fax: ..... (206) 288-1025
jdeeg@fhcrc.org

DISIS, Mary
MD, Professor
Cancer Care (Medical Oncology)
UWMC
815 Mercer Street, Box 358050 Seattle, WA 98109
Office Tel: ..... (206) 616-1823
Office Fax: ..... (206) 685-3128
Site Fax: ..... (206) 598-4730
ndisis@uw.edu

DONEY, Kristine
MD, Professor
Cancer Care (Medical Oncology)
Seattle Cancer Care Alliance
825 Eastlake Ave E, Box 358081 Seattle 98109
Office Tel: ..... (206) 667-4550
Office Fax: ..... (206) 667-5899
Site Tel: ..... (206) 288-1000
Site Fax: ..... (206) 288-1025
kdoney@fhcrc.org

DRECHSLER, James
PA-C, Teaching Associate
Cancer Care (Medical Oncology)
Seattle Cancer Care Alliance
825 Eastlake Ave E, Box 358081 Seattle 98109
Office Tel: ..... (206) 288-8223
Office Fax: ..... (206) 288-6414
jdrechsl@seattlecca.org

DUNBAR, Dow
PA-C, Teaching Associate
Cancer Care (Medical Oncology)
Seattle Cancer Care Alliance
825 Eastlake Ave E, Box 358081 Seattle 98109
Office Tel: .....(206) 288-2534
Office Fax: .....(206) 288-1119
Site Tel: .....(206) 288-1000
Site Fax: .....(206) 288-1025
ddunbar@fhcrc.org

EASTWOLD, David
PA-C, Teaching Associate
Cancer Care (Medical Oncology)
Seattle Cancer Care Alliance
825 Eastlake Ave E, Box 358081 Seattle 98109
Office Tel: .....(206) 288-8236
Office Fax: .....(206) 288-1119
Site Tel: .....(206) 288-1000
Site Fax: .....(206) 288-1025
deastwol@fhcrc.org

EATON, Keith
MD, PhD, Associate Professor
Cancer Care (Medical Oncology)
Seattle Cancer Care Alliance
825 Eastlake Ave E, G4940 Box 358081 Seattle 98109
Office Tel: .....(206) 288-6249
Office Fax: .....(206) 288-2226
Site Tel: .....(206) 288-7485
Site Fax: .....(206) 288-1435
kdeaton@uw.edu

EPWORTH, Joshua
ARNP, Teaching Associate
Oncology
SCCA
825 Eastlake Avenue E, G4940, Seattle, WA 98109
jepworth@seattlecca.org

FIREBAUGH, Matthew
PA-C, Teaching Associate
Cancer Care (Medical Oncology)
Seattle Cancer Care Alliance
825 Eastlake Ave E, Box 358081 Seattle 98109
Office Fax: .....(206) 288-1119
mfirebau@seattlecca.org

FLOWERS, Mary
MD, Professor
Cancer Care (Medical Oncology)
Seattle Cancer Care Alliance
825 Eastlake Ave E, Box 358081 Seattle 98109
Office Tel: .....(206) 667-5160
Office Fax: .....(206) 667-1034
Site Tel: .....(206) 288-1000
Site Fax: .....(206) 288-1025
mflowers@fhcrc.org

FRANK, Michele
MD, Clinical Assistant Professor
Cancer Care (Medical Oncology)
Evergreen Health Medical Center
12040 NE 128th ST., Kirkland, WA 98034
Office Tel: .....(206) 899-3951
Office Fax: .....(425) 899-3189
Site Tel: .....(425) 899-3181
Site Fax: .....(425) 899-3189
fmichele@seattlecca.org

GADI, Vijayakrishna
MD,PhD, Associate Professor
Cancer Care (Medical Oncology)
Seattle Cancer Care Alliance
825 Eastlake Ave E, G3630 Box 358081 Seattle 98109
Office Tel: .....(206) 288-2222
Office Fax: .....(206) 288-2054
Site Tel: .....(206) 288-7772
Site Fax: .....(206) 288-2054
vkgadi@u.washington.edu

GEARY, Kristin
ARNP, Teaching Associate
Cancer Care (Medical Oncology)
Seattle Cancer Care Alliance
825 Eastlake Ave E, Box 358081 Seattle 98109
Office Fax: .....(206) 288-1119
Site Tel: .....(206) 288-1000
Site Fax: .....(206) 288-1025
kgeary@fhcrc.org

GEORGES, George
MD, Associate Professor
Cancer Care (Medical Oncology)
Seattle Cancer Care Alliance
825 Eastlake Ave E, Box 358081 Seattle 98109
Office Tel: .....(206) 667-6886
Office Fax: .....(206) 667-6124
Site Tel: .....(206) 288-1000
Site Fax: .....(206) 288-1025
ggeorges@fhcrc.org

GETZENDANER, Lisa
PA-C, Teaching Associate
Cancer Care (Medical Oncology)
Seattle Cancer Care Alliance
825 Eastlake Ave E, Box 358081 Seattle 98109
Office Tel: .....(206) 288-1003
Office Fax: .....(206) 288-1011
Site Tel: .....(206) 288-1000
Site Fax: .....(206) 288-1025
lgetzend@seattlecca.org

GODLEWSKI, Tracey
PA-C, Teaching Associate
Cancer Care (Medical Oncology)
Seattle Cancer Care Alliance
825 Eastlake Ave E, Box 358081 Seattle 98109
Office Tel: .....(206) 288-1164
Office Fax: .....(206) 288-1119
Site Tel: .....(206) 288-1000
Site Fax: .....(206) 288-1025
tgodlews@fhcrc.org

GOLDEN, Jane
MD, Clinical Assistant Professor
Cancer Care (Medical Oncology)
Evergreen Health Medical Center
12040 NE 128th ST., Kirkland, WA 98034
Office Tel: .....(425) 899-3955
Office Fax: .....(206) 667-4530
Site Tel: .....(425) 899-3181
Site Fax: .....(425) 899-3189
jgolden@sattlecca.org

GOPAL, Ajay
MD, Professor
Cancer Care (Medical Oncology)
Seattle Cancer Care Alliance
825 Eastlake Ave E, G3200 Box 358081 Seattle 98109
Office Tel: .....(206) 288-2037
Office Fax: .....(206) 288-1130
agopal@uw.edu

GOULART, Bernardo
MD, Assistant Professor
Cancer Care (Medical Oncology)
Seattle Cancer Care Alliance
825 Eastlake Ave E, G4940 Box 358081 Seattle 98109
Office Tel: .....(206) 288-7194
Office Fax: .....(206) 288-2226
Site Tel: .....(206) 288-6465
Site Fax: .....(206) 288-1435
bhg@fhcrc.org

GRALOW, Julie
MD, Professor
Cancer Care (breast)
Seattle Cancer Care Alliance
825 Eastlake Ave E, G3630 Box 358081 Seattle 98109
Office Tel: .....(206) 288-7722
Office Fax: .....(206) 288-2054
Site Tel: .....(206) 288-7772
Site Fax: .....(206) 288-2054
pink@u.washington.edu

GREEN, Damian
MD, Associate Professor
Cancer Care (Medical Oncology)
Seattle Cancer Care Alliance
825 Eastlake Ave E, Box 358081 Seattle 98109
Office Tel: .....(206) 668-5398
Office Fax: .....(206) 667-1874
Site Tel: .....(206) 288-1000
Site Fax: .....(206) 288-1025
dgreen@fhcrc.org

GRIM, Jonathan
MD, PhD, Associate Professor
Cancer Care (Medical Oncology)
VA Medical Center
Office Tel: .....(206) 667-7994
Office Fax: .....(206) 667-5255
Site Tel: .....(206) 764-2114
Site Fax: .....(206) 764-2851
jgrim@fhcrc.org

HANSEN, John
MD, Professor
Blood disorders (Hematology)
Seattle Cancer Care Alliance
825 Eastlake Ave E, Box 358081 Seattle 98109
Office Tel: ..... (206) 667-5111
Office Fax: ..... (206) 667-5255
Site Tel: ..... (206) 288-1000
Site Fax: ..... (206) 288-1025
jhansen@fhcrc.org

HARRIS, William
MD, Associate Professor
Cancer Care (Medical Oncology)
Seattle Cancer Care Alliance
825 Eastlake Ave E, G4810 Box 358081 Seattle 98109
Office Tel: ..... (206) 288-6856
Office Fax: ..... (206) 288-2042
Site Tel: ..... (206) 288-6730
Site Fax: ..... (206) 288-1090
wph3@uw.edu

HIGANO, Celestia
MD, Professor
Cancer Care (Medical Oncology)
Seattle Cancer Care Alliance
825 Eastlake Ave E., G4830 Box 358081
Seattle WA 98109
Office Tel: ..... (206) 288-1152
Office Fax: ..... (206) 288-1196
Site Tel: ..... (206) 288-2164
Site Fax: ..... (206) 288-6414
thigano@uw.edu

HINGORANI, Sunil
MD, PhD, Professor
Kidney Care (Nephrology)
Seattle Cancer Care Alliance
825 Eastlake Ave E, Box 358081 Seattle 98109
Office Tel: ..... (206) 667-7763
Office Fax: ..... (206) 667-7576
Site Tel: ..... (206) 288-1000
Site Fax: ..... (206) 288-1025
srh@fhcrc.org

HOLMBERG, Leona
MD, PhD, Professor
Cancer Care (Medical Oncology)
Seattle Cancer Care Alliance
825 Eastlake Ave E, Box 358081 Seattle 98109
Office Tel: ..... (206) 667-6447
Office Fax: ..... (206) 667-4937
Site Tel: ..... (206) 288-1000
Site Fax: ..... (206) 288-1025
lholmber@fhcrc.org

JACKY, Jennifer
ARNP, Teaching Assistant
Cancer Care (Medical Oncology)
Seattle Cancer Care Alliance
Box 358080
825 Eastlake Ave E, Box 358081 Seattle 98109
Office Tel: ..... (206) 288-6692
Office Fax: ..... (206) 288-8226
Site Tel: ..... (206) 288-6465
Site Fax: ..... (206) 288-1090
jjacky@seattlecca.org

JOHNSON, Peter
PA-C, Teaching Associate
Cancer Care (Medical Oncology)
Seattle Cancer Care Alliance
825 Eastlake Ave E, Box 358081 Seattle 98109
Office Tel: ..... (206) 288-8241
Office Fax: ..... (206) 288-1119
Site Tel: ..... (206) 288-1000
Site Fax: ..... (206) 288-1025
pmjohnso@fhcrc.org

KAUR, Rupinder
PA-C, Teaching Associate
Cancer Care (Medical Oncology)
Seattle Cancer Care Alliance
825 Eastlake Ave E, Box 358081 Seattle 98109
Office Fax: ..... (206) 288-1119
rkaur@seattlecca.org

KENDRICK, Margaret
ARNP, Teaching Associate
Cancer Care (Medical Oncology)
Seattle Cancer Care Alliance
825 Eastlake Ave E, G4940 Box 358081 Seattle 98109
Office Tel: ..... (206) 288-2197
Office Fax: ..... (206) 288-2226
Site Tel: ..... (206) 288-2197
Site Fax: ..... (206) 288-1435
mkendric@seattlcca.org

KIEM, Hans-Peter
MD, Professor
Hematopoietic Stem Cell Transplantation and Gene T
Seattle Cancer Care Alliance
825 Eastlake Ave E, Box 358081 Seattle 98109
Office Tel: ..... (206) 667-4425
Office Fax: ..... (206) 667-6124
Site Tel: ..... (206) 288-1000
Site Fax: ..... (206) 288-1025
hkiem@fhcrc.org

KINDSVOGEL, Kristen
ARNP, RN, Teaching Associate
Cancer Care (Medical Oncology)
Seattle Cancer Care Alliance
825 Eastlake Ave E, Box 358081 Seattle 98109
Office Tel: ..... (206) 288-8242
Office Fax: ..... (206) 288-1119
Site Tel: ..... (206) 288-1000
Site Fax: ..... (206) 288-1025
kkindsvo@fhcrc.org

KIRK, Angela
PA-C, Teaching Associate
Cancer Care (Medical Oncology)
Seattle Cancer Care Alliance
825 Eastlake Ave E, Box 358081 Seattle 98109
Office Tel: ..... (206) 288-1164
Office Fax: ..... (206) 288-1119
akirk@seattlecca.org

KOHN, Aimee
MD, PHD, Clinical Assistant Professor
Cancer Care (Medical Oncology)
Evergreen Health Medical Center
12040 NE 128th ST., Kirkland, WA 98034
Office Tel: ..... (425) 899-3953
Office Fax: ..... (425) 899-3189
Site Tel: ..... (425) 899-3181
Site Fax: ..... (425) 899-3189
adkohn@seattlecca.org

LANG, Joanne
PA-C, Teaching Associate
Cancer Care (Medical Oncology)
Seattle Cancer Care Alliance
825 Eastlake Ave E, Box 358081 Seattle 98109
Office Tel: ..... (206) 288-8212
Office Fax: ..... (206) 288-1119
jlalla@seattlecca.org

LEE, Sylvia
MD, Assistant Professor
Oncology
SCCA
825 Eastlake Avenue E, G4810, Seattle, WA 98109
Office Tel: ..... (206) 288-2274
leesm@u.washington.edu

LEE, Stephanie
Md, MPH, Professor
Cancer Care (Medical Oncology)
Seattle Cancer Care Alliance
825 Eastlake Ave E, Box 358081 Seattle 98109
Office Tel: ..... (206) 667-6190
Office Fax: ..... (206) 667-1034
Site Tel: ..... (206) 288-1000
Site Fax: ..... (206) 288-1025
sjlee@fhcrc.org

LIBBY, Edward
MD, Associate Professor
Cancer Care (Medical Oncology)
Seattle Cancer Care Alliance
825 Eastlake Ave E, G3200 Box 358081 Seattle 98109
Office Tel: ..... (206) 288-1453
Office Fax: ..... (206) 288-1130
elibby@seattlecca.org

LIN, Andrew
ARNP, Teaching Associate
Cancer Care (Medical Oncology)
UWMC
Office Tel: ..... (206) 797-2091
Office Fax: ..... (206) 288-6691
Site Tel: ..... (206) 288-1000
Site Fax: ..... (206) 288-1025
aelin@seattlecca.org

LIN, Edward
MD, Associate Professor
Cancer Care (colorectal)
Seattle Cancer Care Alliance
825 Eastlake Ave E, G4810 Box 358081 Seattle 98109
Office Tel: ..... (206) 288-6678
Office Fax: ..... (206) 288-2042
Site Tel: ..... (206) 288-7378
Site Fax: ..... (206) 288-1090
elin@seattlecca.org

LINDEN, Hanna
MD, Associate Professor
Breast Care
Seattle Cancer Care Alliance
825 Eastlake Ave E, G3630 Box 358081 Seattle 98109
Office Tel: ..... (206) 288-1234
Office Fax: ..... (206) 288-2054
Site Tel: ..... (206) 288-7772
Site Fax: ..... (206) 288-2054
hmlinden@u.washington.edu

LOGGERS, Elizabeth
MD, Clinical Assistant Professor
Cancer Care (Medical Oncology)
Seattle Cancer Care Alliance
826 Eastlake Ave E. G3630 Seattle Box 358081 98109
Office Tel: ..... (206) 288-6975
Office Fax: ..... (206) 288-6618
eloggers@seattlecca.org

LONERGAN, Matthew
MD, Clinical Assistant Professor
Cancer Care (Medical Oncology)
Evergreen Health Medical Center
12040 NE 128th ST., Kirkland, WA 98034
Office Tel: ..... (425) 899-3181
Office Fax: ..... (425) 899-3189
Site Tel: ..... (425) 899-3181
Site Fax: ..... (425) 899-3189
lonergan@seattlecca.org

MALONEY, David
MD, PhD, Professor
Cancer Care (Medical Oncology)
Seattle Cancer Care Alliance
825 Eastlake Ave E, Box 358081 Seattle 98109
Office Tel: ..... (206) 667-5616
Office Fax: ..... (206) 667-6124
Site Tel: ..... (206) 288-1000
Site Fax: ..... (206) 288-1025
dmaloney@fhcrc.org

MARTIN, Paul
MD, Professor
Cancer Care (Medical Oncology)
Seattle Cancer Care Alliance
825 Eastlake Ave E, Box 358081 Seattle 98109
Office Tel: ..... (206) 667-4798
Office Fax: ..... (206) 667-5255
Site Tel: ..... (206) 288-1000
Site Fax: ..... (206) 288-1025
pmartin@fhcrc.org

MARTINS, Renato
MD, MPH, Professor
Cancer Care (Medical Oncology)
Seattle Cancer Care Alliance
825 Eastlake Ave E, G4940 Box 358081 Seattle 98109
Office Tel: ..... (206) 288-6723
Office Fax: ..... (206) 288-2226
Site Tel: ..... (206) 288-6235
Site Fax: ..... (206) 288-1435
rgmart@uw.edu

MARZBANI, Edmond
MD, Clinical Assistant Professor
Cancer Care (Medical Oncology)
Northwest Hospital & Medical Center
1550 N. 115th St. Seattle, WA 98133
Office Tel: ..... (206) 733-0050
Office Fax: ..... (206) 368-1103
Site Tel: ..... (206) 368-5800
Site Fax: ..... (206) 368-1103
marzbani@seattlecca.org

MATSUI, Marc
PA-C, Teaching Associate
Cancer Care (Medical Oncology)
Seattle Cancer Care Alliance
825 Eastlake Ave E. G4940 Seattle 98109
Office Tel: ..... (206) 288-1164
Office Fax: ..... (206) 288-1119
Site Tel: ..... (206) 288-1000
Site Fax: ..... (206) 288-1025
mmatsui@seattlecca.org

MATTSON, Debra
PA-C, Teaching Associate
Cancer Care (Medical Oncology)
Seattle Cancer Care Alliance
825 Eastlake Ave E, Box 358081 Seattle 98109
Office Tel: ..... (206) 667-4962
Office Fax: ..... (206) 667-1161
Site Tel: ..... (206) 288-1000
Site Fax: ..... (206) 288-1025
dmattson@fhcrc.org

MCCORMICK, Kinsey
MD, Clinical Assistant Professor
Oncology
NWH
kamc@seattlecca.org

MENTZER DEINER, Michelle
PA-C, Teaching Associate
Cancer Care (Medical Oncology)
Seattle Cancer Care Alliance
825 Eastlake Ave E, Box 358081 Seattle 98109
Office Tel: ..... (206) 288-1579
Office Fax: ..... (206) 288-1119
Site Tel: ..... (206) 288-1000
Site Fax: ..... (206) 288-1025
smentzer@fhcrc.org

MIELCAREK, Marco
MD, Professor
Cancer Care (Medical Oncology)
Seattle Cancer Care Alliance
825 Eastlake Ave E, Box 358081 Seattle 98109
Office Tel: ..... (206) 667-2827
Office Fax: ..... (206) 667-5978
Site Tel: ..... (206) 288-1000
Site Fax: ..... (206) 288-1025
mmielcar@fhcrc.org

MOJICA, Tanisha Robins
PA-C, Teaching Associate
Cancer Care (Medical Oncology)
Seattle Cancer Care Alliance
825 Eastlake Ave E, Box 358081 Seattle 98109
Office Fax: ..... (206) 288-1119
tmojica@seattlecca.org

MONTGOMERY, Robert
MD, Professor
Cancer Care (Medical Oncology)
UWMC
1959 NE Pacific St. SP1301, 356158 Seattle WA 98195
Office Tel: ..... (206) 598-0860
Office Fax: ..... (206) 598-6986
Site Tel: ..... (206) 598-6088
Site Fax: ..... (206) 598-6986
rbmontgo@uw.edu

MORAVEC, Carina
MD, Teaching Associate
Cancer Care (Medical Oncology)
Seattle Cancer Care Alliance
825 Eastlake Ave E, Box 358081 Seattle 98109
Office Tel: ..... (206) 667-1239
Office Fax: ..... (206) 667-2208
Site Tel: ..... (206) 288-1000
Site Fax: ..... (206) 288-1025
cmoravec@fhcrc.org

MOSTAGHEL, Elahe
MD, PhD, Associate Professor
Cancer Care (Medical Oncology)
Seattle Cancer Care Alliance
825 Eastlake Ave E, Box 358081 Seattle 98109
Office Tel: ..... (206) 667-3506
Office Fax: ..... (206) 667-5456
Site Tel: ..... (206) 288-1000
Site Fax: ..... (206) 288-1025
emostagh@fhcrc.org

MYERS, Susanna
ARNP, Teaching Associate
Cancer Care (Medical Oncology)
Seattle Cancer Care Alliance
825 Eastlake Ave E, G4810 Box 358081 Seattle 98109
Office Tel: .....(206) 288-7539
Office Fax: .....(206) 288-2042
Site Tel: .....(206) 288-2130
Site Fax: .....(206) 288-1090
smyers@seattlecca.org

NELSON, Peter
MD, PhD, Professor
Cancer Care (Medical Oncology)
825 Eastlake Ave E, Box 358081 Seattle 98109
Office Tel: .....(206) 667-3377
Site Tel: .....(206) 288-7222
pnelson@fhcrc.org

NEUBAUER, Marcus
MD, Clinical Associate Professor
Cancer Care (Medical Oncology)
Seattle Cancer Care Alliance
Box 356420
825 Eastlake Ave E, Box 358081 Seattle 98109
Office Fax: .....(206) 288-1435
Site Tel: .....(206) 288-6465
Site Fax: .....(206) 288-1435
mneubaue@seattlecca.org

PAULOVICH, Amanda
MD, PhD, Professor
Cancer Care (Medical Oncology)
FHCRC
1100 Fairview Ave N, Seattle 98109
Office Tel: .....(206) 667-1912
Site Tel: .....(206) 288-7222
apaulovi@fhcrc.org

PERDUE, Andrea
PA-C, Teaching Associate
Cancer Care (Medical Oncology)
Seattle Cancer Care Alliance
825 Eastlake Ave E, G4940 Box 358080
Seattle 98109
Office Tel: .....(206) 288-7242
Office Fax: .....(206) 299-6998
anoordew@seattlcca.org

PETERSDORF, Effie
MD, Professor
Cancer Care (Medical Oncology)
Seattle Cancer Care Alliance
825 Eastlake Ave E, Box 358081 Seattle 98109
Office Tel: .....(206) 667-5244
Office Fax: .....(206) 667-5255
Site Tel: .....(206) 288-1000
Site Fax: .....(206) 288-1025
epetersd@fhcrc.org

PIETERICK, Charles
ARNP, Teaching Associate
Cancer Care (Medical Oncology)
Seattle Cancer Care Alliance
825 Eastlake Ave E, G4810 Box 358081 Seattle 98109
Office Tel: .....(206) 288-6339
Office Fax: .....(206) 288-2042
Site Tel: .....(206) 288-2130
Site Fax: .....(206) 288-1090
charliep@uw.edu

RADICH, Jerald
MD, Professor
Cancer Care (Medical Oncology)
Seattle Cancer Care Alliance
825 Eastlake Ave E, Box 358081 Seattle 98109
Office Tel: .....(206) 667-4118
Office Fax: .....(206) 667-2917
Site Tel: .....(206) 288-1000
Site Fax: .....(206) 288-1025
jradich@fhcrc.org

RIDDELL, Stanley
MD, Professor
Cancer Care (Medical Oncology)
Seattle Cancer Care Alliance
825 Eastlake Ave E, Box 358081 Seattle 98109
Office Tel: .....(206) 667-5249
Office Fax: .....(206) 667-7983
Site Tel: .....(206) 288-1000
Site Fax: .....(206) 288-1025
sriddell@fhcrc.org

RODRIGUEZ, Cristina
MD, Associate Professor
Cancer Care (Medical Oncology)
Seattle Cancer Care Alliance
825 Eastlake Ave E, Box 358081 Seattle 98109
Office Tel: .....(206) 288-6748
Office Fax: .....(206) 288-1119
Site Tel: .....(206) 288-1000
Site Fax: .....(206) 288-1025
rodrigcr@seattlecca.org

SALAZAR, Lupe
MD, Associate Professor
Blood disorders (Hematology)
UWMC
815 Mercer Street, Box 358050 Seattle, WA 98109
Office Tel: .....(206) 616-8503
Office Fax: .....(206) 685-3128
Site Fax: .....(206) 598-4730
lsalazar@uw.edu

SANDMAIER, Brenda
MD, Professor
Cancer Care (Medical Oncology)
Seattle Cancer Care Alliance
825 Eastlake Ave E, Box 358081 Seattle 98109
Office Tel: .....(206) 667-4961
Office Fax: .....(206) 667-6124
Site Tel: .....(206) 288-1000
Site Fax: .....(206) 288-1025
bsandmai@fhcrc.org

SANTANA-DAVILA, Rafael
MD, Assistant Professor
Oncology
SCCA
825 Eastlake Avenue E, G4940, Seattle, WA 98109
Office Tel: .....(206) 288-2190
rsantana@seattlecca.org

SCHWEIZER, Michael
MD, Assistant Professor
Oncology
SCCA
825 Eastlake Avenue E, G6075, Seattle, WA 98109
Office Tel: .....(206) 288-6252
mschweiz@seattlecca.org

SCOTT, Bart
MD, Associate Professor
Cancer Care (Medical Oncology)
Seattle Cancer Care Alliance
825 Eastlake Ave E, Box 358081 Seattle 98109
Office Tel: .....(206) 667-1990
Office Fax: .....(206) 667-6124
Site Tel: .....(206) 288-1000
Site Fax: .....(206) 288-1025
bscott@fhcrc.org

SHANKARAN, Veena
MD, Associate Professor
Cancer Care (Medical Oncology)
Seattle Cancer Care Alliance
825 Eastlake Ave E, G4810 Box 358081 Seattle 98109
Office Tel: .....(206) 288-7456
Office Fax: .....(206) 288-2042
Site Tel: .....(206) 288-2130
Site Fax: .....(206) 288-1090
vshank@uw.edu

SHIOVITZ, Stacey
MD, Assistant Professor
Oncology
SCCA
825 Eastlake Avenue E, G4830, Seattle, WA 98109
Office Tel: .....(206) 288-6658
shiovitz@uw.edu

SMITH, Heather
PA-C, ARNP, Teaching Associate
Cancer Care (Medical Oncology)
Seattle Cancer Care Alliance
825 Eastlake Ave E, Box 358081 Seattle 98109
Office Tel: .....(206) 288-7606
Office Fax: .....(206) 667-4937
Site Tel: .....(206) 288-1000
Site Fax: .....(206) 288-1025
hsmith@seattlecca.org

SMITH, Stephen
MD, Associate Professor
Cancer Care (Medical Oncology)
Seattle Cancer Care Alliance
825 Eastlake Ave E, Box 358081 Seattle 98109
Office Tel: .....(206) 288-6546
Office Fax: .....(206) 288-1130
Site Tel: .....(206) 288-1000
Site Fax: .....(206) 288-1025
ssmith50@seattlecca.ord

SORROR, Mohamed
MD, Associate Professor
Cancer Care (Medical Oncology)
FHCRC
1100 Fairview Ave N, D1-100 Seattle 98109
Office Tel: .....(206) 667-6124
msorror@fhcrc.org

SORTUN, Kate
PA-C, Teaching Associate
Cancer Care (Medical Oncology)
Seattle Cancer Care Alliance
825 Eastlake Ave E, Box 358081 Seattle 98109
Office Fax: .....(206) 288-1119
khsortun@seattlecca.org

SPECHT, Jennifer
MD, Associate Professor
Cancer Care (Medical Oncology)
Seattle Cancer Care Alliance
825 Eastlake Ave E, G3630 Box 358081 Seattle 98109
Office Tel: .....(206) 288-6889
Office Fax: .....(206) 288-2054
Site Tel: .....(206) 288-7772
Site Fax: .....(206) 288-2054
jspecht@seattlecca.org

SPEYER, Justin
ARNP, Teaching Associate
Cancer Care (Medical Oncology)
none
825 Eastlake Ave E, G4940 Box 358081 Seattle 98109
Office Tel: .....(206) 598-4336
Office Fax: .....(206) 598-7035
jspeyer@seattlecca.org

STANTON, Sasha
MD, PhD, Assistant Professor
Oncology
Office Tel: .....(206) 543-8557
sestant2@medicine.washington.edu

STEPHAN, Matthias
MD, Associate Professor
Cancer Care (Medical Oncology)
FHCRC
1100 Fairview Ave N, D3-100 Seattle 98109
Office Tel: .....(206) 667-7983
mstephan@fhcrc.org

STEWART, F. Marc
MD, Professor
Blood disorders (Hematology)
Seattle Cancer Care Alliance
825 Eastlake Avenue E, G4940, Seattle, WA 98109
Office Tel: .....(206) 288-1192
Office Fax: .....(206) 288-1119
fstewart@seattlecca.org

STIREWALT, Derek
MD, Associate Professor
Blood disorders (Hematology)
Seattle Cancer Care Alliance
825 Eastlake Ave E, Box 358081 Seattle 98109
Office Tel: .....(206) 667-5386
Office Fax: .....(206) 667-1809
Site Tel: .....(206) 288-1000
Site Fax: .....(206) 288-1025
stirewa@fhcrc.org

STORB, Rainier
MD, Professor
Cancer Care (Medical Oncology)
Seattle Cancer Care Alliance
825 Eastlake Ave E, Box 358081 Seattle 98109
Office Tel: .....(206) 667-4407
Office Fax: .....(206) 667-6124
Site Tel: .....(206) 288-1000
Site Fax: .....(206) 288-1025
rstorb@fhcrc.org

THOMPSON, John
MD, Professor
Cancer Care (Medical Oncology)
Seattle Cancer Care Alliance
825 Eastlake Ave E, Box 358081 Seattle 98109
Office Tel: .....(206) 288-2044
Office Fax: .....(206) 288-6210
jat@uw.edu

TILL, Brian
MD, Assistant Professor
Cancer Care (Medical Oncology)
Seattle Cancer Care Alliance
825 Eastlake Ave E, Box 358081 Seattle 98109
Office Tel: .....(206) 667-7269
Office Fax: ..... (206) 667-1874
Site Tel: .....(206) 288-1000
Site Fax: .....(206) 288-1025
tillb@fhcrc.org

TIMM, Melissa
ARNP, Teaching Associate
Oncology
UWMC
UWMC, Campus Box 356090
mtimm@seattlecca.org

TRAGER, Michelle
ARNP, Teaching Associate
Oncology
UWMC
UWMC, Campus Box 356090

TROTT, Heidi
ARNP, Teaching Associate
Cancer Care (Medical Oncology)
Seattle Cancer Care Alliance
825 Eastlake Ave E, G3630 Box 358081 Seattle 98109
Office Tel: .....(206) 288-6974
Office Fax: .....(206) 288-2054
Site Tel: .....(206) 288-7772
Site Fax: .....(206) 288-2054
htrott@seattlecca.org

TURTLE, Cameron
MBBS, PhD, Associate Professor
Cancer Care (Medical Oncology)
Seattle Cancer Care Alliance
825 Eastlake Ave E, Box 358081 Seattle 98109
Office Tel: .....(206) 667-7073
Office Fax: .....(206) 667-7983
Site Tel: .....(206) 288-1000
Site Fax: .....(206) 288-1025
cturtle@fhcrc.org

TYKODI, Scott
MD,PhD, Associate Professor
Cancer Care (Medical Oncology)
FHCRC
1100 Fairview Ave N, D5380 Seattle 98109
Office Tel: .....(206) 667-3799
Office Fax: .....(206) 667-4310
Site Tel: .....(206) 288-6570
Site Fax: .....(206) 288-2206
stykodi@fhcrc.org

VAN HAELST, Carol
MD, Clinical Assistant Professor
Cancer Care (Medical Oncology)
Evergreen Health Medical Center
12040 NE 128th ST., Kirkland, WA 98034
Office Tel: .....(425) 899-3954
Office Fax: .....(425) 899-3189
Site Tel: .....(425) 899-3181
Site Fax: .....(425) 899-3189
cmvh@seattlecca.org

VANDERHOEF, Lisa
PA-C, Teaching Assistant
Cancer Care (Medical Oncology)
Seattle Cancer Care Alliance
Box 356420
825 Eastlake Ave E, Box 358081 Seattle 98109
Office Tel: .....(206) 288-1246
Office Fax: .....(206) 288-1119
Site Tel: .....(206) 288-2130
Site Fax: .....(206) 288-1090
lvanderh@seattlecca.org

VERDUGO, Maria
PA-C, Teaching Associate
Cancer Care (Medical Oncology)
Seattle Cancer Care Alliance
825 Eastlake Ave E, Box 358081 Seattle 98109
Office Tel: .....(206) 288-5000
Office Fax: .....(206) 288-1119
Site Tel: .....(206) 288-1000
Site Fax: .....(206) 288-1025
mverdugo@fhcrc.org

WARREN, Edus
MD, PhD, Professor
Cancer Care (Medical Oncology)
Seattle Cancer Care Alliance
825 Eastlake Ave E, Box 358081 Seattle 98109
Office Tel: .....(206) 667-6441
Office Fax: .....(206) 667-7983
Site Tel: .....(206) 288-1000
Site Fax: .....(206) 288-1025
ehwarren@u.washington.edu

WHITELAW, Kathryn
PA-C, Teaching Associate
Cancer Care (Medical Oncology)
Seattle Cancer Care Alliance
825 Eastlake Ave E, Box 358081 Seattle 98109
Office Fax: .....(206) 288-1119
Site Tel: .....(206) 288-1000
Site Fax: .....(206) 288-1025
kwhitela@fhcrc.org

WU, Daniel
MD, PhD, Associate Professor
Cancer Care (Medical Oncology)
VA
VAPSHCS, 1660 S. Columbian Way, Seattle, WA 90108
Office Tel: ..... (206) 764-2709
Office Fax: ..... (206) 764-2851
Site Tel: ..... (206) 764-2278
danielw@u.washington.edu

WU, Jimmy
MD, Clinical Instructor
Cancer Care (Medical Oncology)
none
825 Eastlake Ave E, G4940 Box 358081 Seattle 98109
Office Tel: .....(206) 598-4336
Office Fax: .....(206) 598-7035
jimmywu@uw.edu

YENNACO, Christine
PA-C, Teaching Associate
Cancer Care (Medical Oncology)
Seattle Cancer Care Alliance
825 Eastlake Ave E, Box 358081 Seattle 98109
Office Fax: .....(206) 288-1119
cyennaco@seattlecca.org

YU, Evan
MD, Professor
Cancer Care (Medical Oncology)
Seattle Cancer Care Alliance
825 Eastlake Ave E, G3200 Box 358081 Seattle 98109
Office Tel: .....(206) 288-1152
Office Fax: .....(206) 288-1196
Site Tel: .....(206) 288-1462
Site Fax: ..... (206) 288-6414
evanyu@uw.edu

ZECHA, Gabrielle
PA-C, Teaching Associate
Cancer Care (Medical Oncology)
Seattle Cancer Care Alliance
825 Eastlake Ave E, G4940 Box 358080 Seattle 98109
Office Tel: .....(206) 288-6815
Office Fax: .....(206) 299-6998
Site Tel: .....(206) 288-1000
Site Fax: .....(206) 288-1025
gzecha@seattlecca.org

ZIRKLE, Julie
PA-C, Teaching Associate
Cancer Care (Medical Oncology)
Seattle Cancer Care Alliance
825 Eastlake Ave E, Box 358081 Seattle 98109
Office Tel: .....(206) 288-8268
Office Fax: .....(206) 288-1119
Site Tel: .....(206) 288-1000
Site Fax: .....(206) 288-1025
jzirkle@fhcrc.org

PULMONARY, CRITICAL CARE AND SLEEP MEDICINE

AITKEN, Moira
MD, Professor
Pulmonary/Lung Care
UWMC
Box 356522
UWMC, Campus Box 356522
Office Tel: .....(206) 685-8434
Office Fax: .....(206) 685-8673
Site Tel: .....(206) 598-4615
Site Fax: .....(206) 598-7214
moira@uw.edu

AKHTAR, Saadia R.
MD
St. Luke's Clinic - Idaho Pulmonary Associates
Office Tel: ..... (208) 323-3767
Office Fax: ..... (208) 323-3768

ALTEMEIER, William
MD, Professor
Pulmonary/Lung Care
Center for Lung Biology (CLB)
Box 358052
CLB, Campus Box 358052
Office Tel: ..... (206) 616-6140
Office Fax: ..... (206) 221-0739
Site Tel: .....(206) 598-4615
Site Fax: .....(206) 598-7214
billa@uw.edu

AVELLA, Hernan M.
MD
St. Luke's Clinic - Idaho Pulmonary Associates
Office Tel: ..... (208) 323-3767
Office Fax: ..... (208) 323-3768

BALL, Gregory R.
DO
St. Luke's Clinic Pulmonology
Office Tel: ..... (208) 814-8750
Office Fax: ..... (208) 814-8937

BENDITT, Joshua
MD, Professor
Pulmonary/Lung Care
UWMC
Box 356522
UWMC, Campus Box 356522
Office Tel: .....(206) 543-4483
Office Fax: .....(206) 685-8673
Site Tel: .....(206) 598-4615
Site Fax: .....(206) 598-7214
benditt@uw.edu

BERGQUIST, William G.
MD
St. Luke's Clinic - Idaho Pulmonary Associates
Office Tel: ..... (208) 323-3767
Office Fax: ..... (208) 323-3768

BILLINGS, Martha
MD, Assistant Professor
Pulmonary/Lung Care
HMC
Box 359762
HMC, Campus Box 359702
Office Fax: ..... (206) 744-3563
Site Fax: ..... (206) 744-1999
mebillin@uw.edu

BLAKE, Lloyd W.
MD
St. Luke's Clinic - Idaho Pulmonary Associates
Office Tel: ..... (208) 323-3767
Office Fax: ..... (208) 323-3768

CARLBOM, David
MD, Associate Professor
Pulmonary/Lung Care
HMC
Box 359762
HMC, Campus Box 359702
Office Tel: ..... (206) 744-3263
Office Fax: ..... (206) 744-3563
Site Tel: ..... (206) 744-2320
Site Fax: ..... (206) 744-1999
dcarlbom@uw.edu

CHENG, Guang-Shing
MD, Assistant Professor
Pulmonary/Lung Care
FHCRC
Box 358080
FHCRC, Campus Box 358080
Office Tel: ..... (206) 667-7074
cheng3@uw.edu

COLLINS, Bridget
MD, Clinical Assistant Professor
Pulmonary/Lung Care
UWMC
Box 356522
UWMC, Campus Box 356522
Office Tel: ..... (206) 543-3166
Office Fax: ..... (206) 685-8673
bfc3@uw.edu

CORUH, Basak
MD, Assistant Professor
Pulmonary/Lung Care
UWMC
Box 356522
UWMC, Campus Box 356522
Office Tel: ..... (206) 685-8945
Office Fax: ..... (206) 685-8673
Site Tel: ..... (206) 598-4615
Site Fax: ..... (206) 598-7214
bcoruh@uw.edu

CROTHERS, Kristina
MD, Professor
Pulmonary/Lung Care
HMC
Box 359762
HMC, Campus Box 359762
Office Tel: ..... (206) 744-9870
Office Fax: ..... (206) 744-8584
Site Tel: ..... (206) 744-2320
Site Fax: ..... (206) 744-1999
crothk@uw.edu

CURTIS, Jared
MD, MPH, Professor
Pulmonary/Lung Care
HMC
Box 359762
HMC, Campus Box 359762
Office Tel: ..... (206) 744-2106
Office Fax: ..... (206) 744-8584
Site Tel: ..... (206) 744-2320
Site Fax: ..... (206) 744-1999
jrc@uw.edu

DANDEKAR, Ajai
MD, PhD, Assistant Professor
Pulmonary/Lung Care
UWMC
Box 356522
UWMC, Campus Box 356522
Site Tel: ..... (206) 598-4615
dandekar@uw.edu

DITTRICH, William J.
MD
St. Luke's Clinic - Idaho Pulmonary Associates
Office Tel: ..... (208) 323-3767
Office Fax: ..... (208) 323-3768

DIVIETRO, Matthew L.
DO
St. Luke's Clinic - Idaho Pulmonary Associates
Office Tel: ..... (208) 323-3767
Office Fax: ..... (208) 323-3768

FONSECA, David E.
MD
St. Luke's Clinic - Idaho Pulmonary Associates
Office Tel: ..... (208) 323-3767
Office Fax: ..... (208) 323-3768

GHARIB, Sina
MD, Associate Professor
Pulmonary/Lung Care
Center for Lung Biology (CLB)
Box 358052
CLB, Campus Box 358052
Office Tel: ..... (206) 221-0630
Office Fax: ..... (206) 221-0739
Site Tel: ..... (206) 744-3770
Site Fax: ..... (206) 744-5657
sagharib@uw.edu

GLENNY, Robb
MD, Professor
Pulmonary/Lung Care
UWMC
Box 356522
UWMC, Campus Box 356522
Office Tel: ..... (206) 543-4709
Office Fax: ..... (206) 685-8673
Site Tel: ..... (206) 744-2320
Site Fax: ..... (206) 744-1999
glenny@uw.edu

GOLTRY, Brian W.
MD
St. Luke's Clinic - Idaho Pulmonary Associates
Office Tel: ..... (208) 323-3767
Office Fax: ..... (208) 323-3768

GOSS, Christopher
MD, Professor
Pulmonary/Lung Care
UWMC
Box 356522
UWMC, Campus Box 356522
Office Tel: ..... (206) 616-1058
Office Fax: ..... (206) 685-8673
Site Tel: ..... (206) 598-4615
Site Fax: ..... (206) 598-7214
goss@uw.edu

HALLSTRAND, Teal
MD, MPH, Associate Professor
Pulmonary/Lung Care
Center for Lung Biology (CLB)
Box 358052
CLB, Campus Box 358052
Office Tel: ..... (206) 221-6506
Office Fax: ..... (206) 221-0739
Site Tel: ..... (206) 598-4615
Site Fax: ..... (206) 598-7214
tealh@uw.edu

HO, Lawrence
MD, Clinical Assistant Professor
Pulmonary/Lung Care
UWMC
Box 356522
UWMC, Campus Box 356522
Office Tel: ..... (206) 543-3166
Office Fax: ..... (206) 685-8673
Site Tel: ..... (206) 598-4615
Site Fax: ..... (206) 598-7214
laho@uw.edu

HORNE, David
MD, MPH, Associate Professor
Pulmonary/Lung Care
HMC
Box 359762
HMC, Campus Box 359762
Office Tel: ..... (206) 744-4689
Office Fax: ..... (206) 744-8584
Site Tel: ..... (206) 744-2320
Site Fax: ..... (206) 744-1999
dhorne@uw.edu

HOUGH, Catherine
MD, MSc, Professor
Pulmonary/Lung Care
HMC
Box 359762
HMC, Campus Box 359762
Office Tel: ..... (206) 744-4523
Office Fax: ..... (206) 744-8584
Site Tel: ..... (206) 744-2320
Site Fax: ..... (206) 744-1999
cterrlee@uw.edu

HOUGHTON, A. McGarry
MD, Associate Professor
Pulmonary/Lung Care
FHCRC
Box 358080
FHCRC, Campus Box 358080
houghton@fhcrc.org

KAHLSTROM, Richard A.
MD
St. Luke's Clinic - Idaho Pulmonary Associates
Office Tel: ..... (208) 323-3767
Office Fax: ..... (208) 323-3768

KAPNADAK, Siddhartha
MD, Assistant Professor
Pulmonary/Lung Care
UWMC
Box 356522
UWMC, Campus Box 356522
Office Tel: ..... (206) 598-2077
Office Fax: ..... (206) 685-8673
Site Tel: ..... (206) 598-4615
Site Fax: ..... (206) 598-7214
skap@uw.edu

KAPUR, Vishesh
MD, MPH, Professor
Pulmonary/Lung Care
HMC
Box 359803
HMC, Campus Box 359803
Office Tel: ..... (206) 744-5703
Office Fax: ..... (206) 744-5657
Site Tel: ..... (206) 744-3770
vkapur@uw.edu

KOUSKOV, Oleg
MD
St. Luke's Clinic - Idaho Pulmonary Associates
Office Tel: ..... (208) 323-3767
Office Fax: ..... (208) 323-3768

KRITEK, Patricia
MD, EdM, Professor
Pulmonary/Lung Care
UWMC
Box 356522
UWMC, Campus Box 356522
Office Tel: ..... (206) 543-8660
Office Fax: ..... (206) 685-8673
Site Tel: ..... (206) 598-4615
Site Fax: ..... (206) 598-7214
pkritek@uw.edu

KROSS, Erin
MD, Associate Professor
Pulmonary/Lung Care
HMC
Box 359762
HMC, Campus Box 359762
Office Tel: ..... (206) 744-4649
Office Fax: ..... (206) 744-8584
Site Tel: ..... (206) 744-2320
Site Fax: ..... (206) 744-1999
ekross@uw.edu

LEARY, Peter
MD, Assistant Professor
Pulmonary/Lung Care
UWMC
Box 356522
UWMC, Campus Box 356522
Office Tel: ..... (206) 685-2484
Office Fax: ..... (206) 685-8673
Site Tel: ..... (206) 598-4615
Site Fax: ..... (206) 598-7214
learyp@uw.edu

LEASE, Erika
MD, Associate Professor
Pulmonary/Lung Care
UWMC
Box 356522
UWMC, Campus Box 356522
Office Tel: ..... (206) 598-1409
Site Tel: ..... (206) 598-4615
edlease@uw.edu

LUKS, Andrew
MD, Professor
Pulmonary/Lung Care
HMC
Box 359762
HMC, Campus Box 359762
Office Tel: ..... (206) 744-4161
Office Fax: ..... (206) 744-8584
Site Tel: ..... (206) 744-2320
Site Fax: ..... (206) 744-1999
aluks@uw.edu

MADTES, David
MD, Associate Professor
Pulmonary/Lung Care
FHCRC
Box 358080
FHCRC, Campus Box 358080
Office Tel: ..... (206) 667-4589
Office Fax: ..... (206) 667-5765
dmadtes@fhcrc.org

MANICONE, Anne
MD, Associate Professor
Pulmonary/Lung Care
Center for Lung Biology (CLB)
Box 358052
CLB, Campus Box 358052
Office Tel: ..... (206) 897-1302
Office Fax: ..... (206) 897-1546
Site Tel: ..... (206) 598-4615
Site Fax: ..... (206) 598-7214
manicone@uw.edu

MIKACENIC, Carmen
MD, Assistant Professor
Pulmonary/Lung Care
HMC
Box 359640
HMC, Campus Box 359640
Office Tel: ..... (206) 897-5323
Office Fax: ..... (206) 744-8584
Site Tel: ..... (206) 744-2320
Site Fax: ..... (206) 744-1999
cmikacen@uw.edu

MILLER, Karen S.
MD
St. Luke's Clinic - Idaho Pulmonary Associates
Office Tel: ..... (208) 323-3767
Office Fax: ..... (208) 323-3768

MORRIS, Amy
MD, Associate Proessor
Pulmonary/Lung Care
UWMC
Box 356522
UWMC, Campus Box 356522
Office Tel: ..... (206) 221-6393
Office Fax: ..... (206) 685-8673
Site Tel: ..... (206) 598-4615
Site Fax: ..... (206) 598-7214
ammo@uw.edu

NORRIS, Wendi M.
MD
St. Luke's Clinic - Idaho Pulmonary Associates
Office Tel: ..... (208) 323-3767
Office Fax: ..... (208) 323-3768

NOWBAR, Sogol
MD
St. Luke's Clinic - Idaho Pulmonary Associates
Office Tel: ..... (208) 323-3767
Office Fax: ..... (208) 323-3768

RAGHU, Ganesh
MD, Professor
Pulmonary/Lung Care
UWMC
Box 356522
UWMC, Campus Box 356522
Office Tel: ..... (206) 685-7628
Office Fax: ..... (206) 685-8673
Site Tel: ..... (206) 598-4615
graghu@uw.edu

RALPH, David
MD, Associate Professor
Pulmonary/Lung Care
UWMC
Box 356522
UWMC, Campus Box 356522
Office Tel: ..... (206) 598-6006
Office Fax: ..... (206) 685-8673
Site Tel: ..... (206) 598-4615
Site Fax: ..... (206) 598-7214
ddralph@uw.edu

RASMUS, Mark A.
MD
Saltzer Medical Group
Office Tel: ..... (208) 884-2922
Office Fax: ..... (208) 884-2923

RICH, Eric N.
MD
St. Luke's Clinic - Idaho Pulmonary Associates
Office Tel: ..... (208) 323-3767
Office Fax: ..... (208) 323-3768

SADAJ, J. Michael
MD
Saltzer Medical Group
Office Tel: .....(208) 468-5950
Office Fax: .....(208) 463-3035

SASSO, David E.
MD
St. Luke's Clinic - Idaho Pulmonary Associates
Office Tel: ..... (208) 323-3767
Office Fax: ..... (208) 323-3768

SKERRETT, Shawn
MD, Professor
Pulmonary/Lung Care
HMC
Box 359640
HMC, Campus Box 359640
Office Tel: .....(206) 897-5385
Office Fax: .....(206) 897-9982
Site Tel: ..... (206) 744-2320
Site Fax: ..... (206) 744-1999
shawn@uw.edu

SOUZA, James P.
MD
St. Luke's Clinic - Idaho Pulmonary Associates
Office Tel: ..... (208) 323-3767
Office Fax: ..... (208) 323-3768

STEINBERG, Kenneth
MD, Professor
Pulmonary/Lung Care
UWMC
Box 356421
UWMC, Campus Box 356421
Office Tel: .....(206) 543-3605
Office Fax: .....(206) 685-8652
Site Tel: ..... (206) 744-2320
Site Fax: ..... (206) 744-1999
steinkp@uw.edu

THOMPSON, William H.
MD
St. Luke's Clinic - Idaho Pulmonary Associates
Office Tel: ..... (208) 323-3767
Office Fax: ..... (208) 323-3768

TONELLI, Mark
MD, Professor
Pulmonary/Lung Care
UWMC
Box 356522
UWMC, Campus Box 356522
Office Tel: .....(206) 543-9670
Office Fax: .....(206) 685-8673
Site Tel: .....(206) 598-4615
Site Fax: .....(206) 598-7214
tonelli@uw.edu

TROYER, Brett E.
MD
Idaho Sleep Specialists, PC
Office Tel: ..... (208) 895-0411
Office Fax: .....(208) 895-0406

VANDE VUSSE, Lisa
MD, Assistant Professor
Pulmonary/Lung Care
UWMC
Box 356522
UWMC, Campus Box 356522
Office Tel: .....(206) 685-2320
Office Fax: .....(206) 685-8673
lkvandev@uw.edu

WEIS, Patrick D.
MD
St. Luke's Clinic - Idaho Pulmonary Associates
Office Tel: ..... (208) 323-3767
Office Fax: ..... (208) 323-3768

WEST, Timothy
MD, Associate Professor
Pulmonary/Lung Care
HMC
Box 359640
HMC, Campus Box 359640
Office Tel: .....(206) 897-5271
Office Fax: .....(206) 897-9982
Site Tel: ..... (206) 744-2320
Site Fax: ..... (206) 744-1999
tewest@uw.edu

WURFEL, Mark
MD, Professor
Pulmonary/Lung Care
HMC
Box 359640
HMC, Campus Box 359640
Office Tel: ..... (206) 897-5387
Office Fax: .....(206) 897-9982
Site Tel: ..... (206) 744-2320
Site Fax: ..... (206) 744-1999
mwurfel@uw.edu

WYLER, David K.
DO
St. Luke's Clinic - Idaho Pulmonary Associates
Office Tel: ..... (208) 323-3767
Office Fax: ..... (208) 323-3768

RHEUMATOLOGY

ADER, John T.
DO
Saltzer Medical Group
Office Tel: .....(208) 884-2920
Office Fax: .....(208) 884-2979

ANDREWS, James
MD, Acting Instructor
Rheumatology (Connective Tissue Disease)
UW Medical Center - Roosevelt
Box 356428
1959 NE Pacific St, Box 356428
Office Tel: ..... (206) 543-3414
Office Fax: ..... (206) 685-9397
Site Tel: .....(206) 598-6285
Site Fax: .....(206) 598-5646
jsa1@uw.edu

BACH, Mary
MD, Clinical Assistant Professor
Rheumatology (Connective Tissue Disease)
VA Puget Sound - Seattle
Box 358280
1660 South Columbian Way, Box 358280
Office Tel: ..... (206) 543-3414
Office Fax: ..... (206) 685-9397
Site Tel: ..... (206) 768-5350
Site Fax: ..... (206) 764-2689
mbach@uw.edu

BAYS, Alison
MD, Acting Instuctor
Rheumatology (Connective Tissue Disease)
Harborview (Clinic)
Box 356428
1959 NE Pacific Street, Seattle, WA 98195 Box 356428
Office Tel: ..... (206) 543-3414
Office Fax: ..... (206) 685-9397
Site Tel: ..... (206) 744-3228
Site Fax: ..... (206) 744-8527
alisonmb@uw.edu

DUGOWSON, Carin
MD, MPH, Associate Professor
Rheumatology (Connective Tissue Disease)
UW Medical Center - Roosevelt
Box 356428
1959 NE Pacific St, Box 356428
Office Tel: ..... (206) 221-2931
Office Fax: .....(206) 685-9397
Site Tel: .....(206) 598-6285
Site Fax: .....(206) 598-5646
carind@uw.edu

EIDER, Wendy
MD, Clinical Associate Professor
Rheumatology (Connective Tissue Disease)
VA Puget Sound - Seattle
Box 358280
1660 South Columbian Way, Box 358280
Office Tel: ..... (206) 543-3414
Office Fax: ..... (206) 685-9397
Site Tel: ..... (206) 768-5350
Site Fax: ..... (206) 764-2689
wendy.eider@va.gov

GADZHIEV, Marat
MD, PhD, Acting Instructor
Rheumatology (Connective Tissue Disease)
VA Puget Sound - Seattle
Box 356428
1660 South Columbian Way, Box 358280
Office Tel: ..... (206) 543-3414
Office Fax: ..... (206) 685-9397
Site Tel: ..... (206) 768-5350
Site Fax: ..... (206) 764-2689
marat.gadzhiev@va.gov

GARDNER, Gregory
MD, FACP, Professor
Rheumatology (Connective Tissue Disease)
UW Medical Center - Roosevelt
Box 356428
1959 NE Pacific St, Box 356428
Office Tel: ..... (206) 543-3414
Office Fax: ..... (206) 685-9397
Site Tel: ..... (206) 598-6285
Site Fax: ..... (206) 598-5646
rheumdoc@uw.edu

HUGHES, Grant
MD, Assistant Professor
Rheumatology (Connective Tissue Disease)
Harborview (Clinic)
Box 356428
1959 NE Pacific Street, Seattle, WA 98195 Box 356428
Office Tel: ..... (206) 543-3414
Office Fax: ..... (206) 685-9397
Site Tel: ..... (206) 744-3228
Site Fax: ..... (206) 744-8527
hughesg@uw.edu

KIEFFER, Nicole
DO, Clinical Assistant Professor
Rheumatology (Connective Tissue Disease)
UWMC-Roosevelt / VA Puget Sound Seattle
Box 356428
1959 NE Pacific St, Box 356428
Office Tel: ..... (206) 543-3414
Office Fax: ..... (206) 685-9397
Site Tel: ..... (206) 598-6285
Site Fax: ..... (206) 598-5646
nkieffer@uw.edu

KNIBBE, W. Patrick
MD
St. Luke's Clinic - Rheumatology
Office Tel: ..... (208) 706-5930
Office Fax: ..... (208) 706-5942

LAGWINSKI, Mikael D.
MD
Idaho Arthritis and Osteoporosis Center
Office Tel: ..... (208) 887-9500
Office Fax: ..... (208) 887-9800

LOVELESS, James E.
MD
St. Luke's Clinic - Rheumatology
Office Tel: ..... (208) 706-5930
Office Fax: ..... (208) 489-4324

MEIER, Svetlana
MD
Idaho Arthritis and Osteoporosis Center
Office Tel: ..... (208) 887-9500
Office Fax: ..... (208) 887-9800

NG, Bernard
MBBS, Associate Professor
Rheumatology (Connective Tissue Disease)
VA Puget Sound - Seattle
Box 358280
1660 South Columbian Way, Box 358280
Office Tel: ..... (206) 543-3414
Office Fax: ..... (206) 685-9397
Site Tel: ..... (206) 768-5350
Site Fax: ..... (206) 764-2689
bng8@uw.edu

NOSS, Erika
MD, PhD, Assistant Professor
Rheumatology (Connective Tissue Disease)
UW Medical Center - Roosevelt
Box 358060
750 Republican Street, Seattle, WA 98109
Office Tel: ..... (206) 543-3414
Office Fax: ..... (206) 685-9397
Site Tel: ..... (206) 598-6285
Site Fax: ..... (206) 598-5646
enoss@uw.edu

PALFREYMAN, Eric J.
MD
Idaho Arthritis and Osteoporosis Center
Office Tel: ..... (208) 887-9500
Office Fax: ..... (208) 887-9800

POLLOCK, P. Scott
MD, Clinical Professor
Rheumatology (Connective Tissue Disease)
UW Medical Center - Roosevelt
Box 356428
1959 NE Pacific St, Box 356428
Office Tel: ..... (206) 543-3414
Office Fax: ..... (206) 685-9397
Site Tel: ..... (206) 598-6285
Site Fax: ..... (206) 598-5646
pspolloc@uw.edu

REDDY, Akavaram N.
MD
St. Luke's Clinic Arthritis and Rheumatology
Office Tel: ..... (208) 814-8150
Office Fax: ..... (208) 732-3112

RUPP, Peggy Ann F.
MD
Boise Arthritis Clinic
Office Tel: ..... (208) 322-1920
Office Fax: ..... (208) 322-0335

SACKSEN, Ingeborg
MD, Clinical Associate Professor
Rheumatology (Connective Tissue Disease)
UW Medical Center - Roosevelt
1959 NE Pacific St, Box 356428
Office Tel: ..... (206) 543-3414
Office Fax: ..... (206) 685-9397
Site Tel: ..... (206) 598-6285
Site Fax: ..... (206) 598-5646
sackseni@u.washington.edu

SOLICH, Chara J.
MD
St. Luke's Clinic - Rheumatology
Office Tel: ..... (208) 706-5930
Office Fax: ..... (208) 489-4324

STARKEBAUM, Gordon
MD, Professor Emeritus
Rheumatology (Connective Tissue Disease)
UW Medical Center - Roosevelt
Box 356428
1959 NE Pacific St, Box 356428
Office Tel: ..... (206) 543-3414
Office Fax: ..... (206) 685-9397
Site Tel: ..... (206) 598-6285
Site Fax: ..... (206) 598-5646
gas1@uw.edu

WENER, Mark
MD, Adjunct Professor
Rheumatology (Connective Tissue Disease)
UW Medical Center - Roosevelt
Box 356428
1959 NE Pacific St, Box 356428
Office Tel: ..... (206) 598-6152
Office Fax: ..... (206) 598-6189
Site Tel: ..... (206) 598-6285
Site Fax: ..... (206) 598-5646
wener@uw.edu

WILSON, Gregory J.
DO
St. Luke's Clinic - Rheumatology
Office Tel: ..... (208) 706-5930
Office Fax: ..... (208) 706-5942

NEUROLOGY

ALEXANDER, Jay
MD, Clinical Associate Professor
Pediatric Neurology
Seattle Children's Hospital
Box 359300
4800 Sand Point Way N.E.
Office Tel: ..... (206) 987-2078
Office Fax: ..... (206) 987-2649
john.alexander@seattlechildrens.org

AMLIE-LEFOND, Catherine
MD, Professor
Pediatric Neurology
Seattle Children's Hospital
Box 359300
4800 Sand Point Way N.E.
Office Tel: ..... (206) 987-2078
Office Fax: ..... (206) 987-2649
catherine.amlielefond@seattlechildrens.org

ASHER, Stephen W.
MD
Neurological Associates
Office Tel: ..... (208) 343-3976
Office Fax: ..... (208) 333-9942

BECKER, Kyra
MD, Professor Emeritus
Neurology, Stroke, Cerebrovascular disease
HMC
Box 359775
325 Ninth Ave., Seattle, WA 98104
Office Tel: ..... (206) 744-3251
Office Fax: ..... (206) 744-8787
Site Tel: ..... (206) 744-6285
Site Fax: ..... (206) 744-9838
kjb@uw.edu

BIRD, Thomas
MD, Professor
Neurology, Neurogenetics
VA Puget Sound Health Care System
Box 358280
1660 S. Columbia Way, Seattle, WA 98108-1597
Office Tel: ..... (206) 277-1453
Office Fax: ..... (206) 797-0543
tomnroz@uw.edu

BLUME, Heidi
MD, Associate Professor
Pediatric Neurology
Seattle Children's Hospital
Box 359300
4800 Sand Point Way N.E.
Office Tel: ..... (206) 987-2078
Office Fax: ..... (206) 987-2649
heidi.blume@seattlechildrens.org

BOZARTH, Xiuhua Liang
MD, Assistant Professor
Pediatric Neurology
Seattle Children's Hospital
Box 359300
4800 Sand Point Way N.E.
Office Tel: ..... (206) 987-2078
Office Fax: ..... (206) 987-2649
xiuhua.bozarth@seattlechildrens.org

BRAIT, Kenneth A.
MD
St. Luke's Clinic - Neurology
Office Tel: ..... (208) 578-3481
Office Fax: ..... (208) 725-1883

BUSHNELL, Theodore
MD, Clinical Associate Professor
Neurology, Sleep Disorders, Sleep Medicine
Harborview Sleep Medicine
Box 359803
325 Ninth Ave., Seattle, WA 98104
Office Tel: ..... (206) 744-4999
Office Fax: ..... (206) 744-5657
tbushnel@uw.edu

CASTELLANOS, Peter W.
MD
St. Luke's Children's - Neurology
Office Tel: ..... (208) 381-5180
Office Fax: ..... (208) 381-5190

CHENG-HAKIMIAN, Andrea
MD, Clinical Associate Professor
Epilepsy, Neurology, Neurodiagnostics
UW Medical Center
Box 356115
1959 N.E. Pacific St., Seattle, WA 98195
Office Tel: ..... (206) 598-4211
Office Fax: ..... (206) 598-4102
Site Tel: ..... (206) 598-7688
Site Fax: ..... (206) 598-7698
ancheng@uw.edu

CONSENS, Flavia
MD, Associate Professor
Neurology, Sleep Disorders, Sleep Medicine
Harborview Sleep Medicine
Box 359803
325 Ninth Ave., Seattle, WA 98104
Office Tel: ..... (206) 744-4999
Office Fax: ..... (206) 744-5657
fconsens@uw.edu

CREUTZFELDT, Claire
MD, Assistant Professor
Neurology, Stroke, Cerebrovascular disease, Palliative care
HMC
Box 359775
325 Ninth Ave., Seattle, WA 98104
Office Tel: ..... (206) 744-3251
Office Fax: ..... (206) 744-8787
Site Tel: ..... (206) 744-6285
Site Fax: ..... (206) 744-9838
clairejc@uw.edu

DAVIES, Pamela
MS, ARNP, Teaching Associate
Multiple Sclerosis
UW Medicine Multiple Sclerosis Center
Box 358815
1536 N. 115th St., Suite 130 Seattle, WA 98133
Office Tel: ..... (206) 598-3344
Office Fax: ..... (206) 598-7919
pdavies@uw.edu

DAVIS, Arielle
MD, Assistant Professor
Neurology, Stroke, Cerebrovascular disease
HMC
Box 359775
325 Ninth Ave., Seattle, WA 98104
Office Tel: ..... (206) 744-3251
Office Fax: ..... (206) 744-8787
Site Tel: ..... (206) 744-6285
Site Fax: ..... (206) 744-9838
apd77@uw.edu

DAVIS, Marie Y.
MD, PhD, Assistant Professor
Neurology, Neurogenetic research
VA Puget Sound Health Care System
Box 358280
1660 S. Columbia Way, Seattle, WA 98108-1597
Office Tel: ..... (206) 764-2021
Office Fax: ..... (206) 764-2802
myd@uw.edu

DISTAD, B. Jane
MD, Associate Professor
Neurology, Neuromuscular Disease, Electrodiagnostic Medicine
UW Medical Center
Box 356465
1959 N.E. Pacific St., Seattle, WA 98195
Office Tel: ..... (206) 598-7688
Office Fax: ..... (206) 598-7698
jdistad@uw.edu

DOMOTO-REILLY, Kimiko
MD, Assistant Professor
Dementia
Memory and Brain Wellness Center
Box 359860
325 Ninth Ave., Seattle, WA 98104
Office Tel: ..... (206) 744-2458
Office Fax: ..... (206) 744-8527
kdr123@uw.edu

FOY, Lindsey M.
MD
St. Luke's Children's - Neurology
Office Tel: ..... (208) 381-5180
Office Fax: ..... (208) 381-5190

GARDEN, Gwenn
MD, PhD, Professor
General neurology
UW Medical Center
Box 356465
1959 N.E. Pacific St., Seattle, WA 98195
Office Tel: ..... (206) 598-7688
Office Fax: ..... (206) 598-7698
gagarden@uw.edu

GRABER, Jerome
MD, MPH, Associate Professor
Neuro-oncology
UW Medical Center
Box 356182
1959 N.E. Pacific St., Seattle, WA 98195
Office Tel: ..... (206) 598-2282
Office Fax: ..... (206) 598-5125
Site Tel: ..... (206) 598-2282
Site Fax: ..... (206) 598-5125
jgraber@uw.edu

GRABOWSKI, Thomas
MD, Professor
Neuroradiology, Neurology, Radiology
UW Medical Center
Box 357115
1959 N.E. Pacific St., Seattle, WA 98195
tgrabow@uw.edu

GUST, Juliane
MD, PhD, Acting Instructor
Pediatric Neurology
Seattle Children's Hospital
Box 359300
4800 Sand Point Way N.E.
Office Tel: ..... (206) 987-2078
Office Fax: ..... (206) 987-2649
juliane.gust@seattlechildrens.org

HAKIMIAN, Shahin
MD, Associate Professor
Epilepsy, Neurology
HMC Regional Epilepsy Center
Box 359745
325 Ninth Ave., Seattle, WA 98104
Office Tel: ..... (206) 744-3576
Office Fax: ..... (206) 744-4409
shahink@uw.edu

HAMIWKA, Lorie
MD, Clinical Associate Professor
Pediatric Neurology
Seattle Children's Hospital
Box 359300
4800 Sand Point Way N.E.
Office Tel: ..... (206) 987-2078
Office Fax: ..... (206) 987-2649
lorie.hamiwka@seattlechildrens.org

HAMMOND, Richard J.
MD
St. Luke's Clinic Neurology and Physiatry
Office Tel: ..... (208) 814-7100
Office Fax: ..... (208) 814-7138

HERROLD, James M.
MD
Les Bois Neurology
Office Tel: ..... (208) 343-6200
Office Fax: ..... (208) 344-8355

HOLMES, Mark
MD, Professor
Epilepsy, Neurology
HMC Regional Epilepsy Center
Box 359745
325 Ninth Ave., Seattle, WA 98104
Office Tel: ..... (206) 744-3576
Office Fax: ..... (206) 744-4409
mdholmes@uw.edu

HU, Shu-Ching (Gene)
MD, PhD, Associate Professor
Neurology, Movement disorders
HMC
Box 359775
325 Ninth Ave., Seattle, WA 98104
Office Tel: ..... (206) 744-3251
Office Fax: ..... (206) 744-8787
Site Tel: ..... (206) 744-3992
Site Fax: ..... (206) 744-6281
shuching@uw.edu

HUFFER, Andrew
MD, Assistant Professor
Vascular Neurology, General Neurology
VA Puget Sound Health Care System
Box 358280
1660 S. Columbia Way, Seattle, WA 98108-1597
Office Tel: ..... (206) 764-2021
Office Fax: ..... (206) 764-2802
ahuffer@uw.edu

IRWIN, Anna I.
MD
St. Luke's Clinic - Neurology
Office Tel: ..... (208) 381-7335
Office Fax: ..... (208) 381-7227

JAYADEV, Suman
MD, Associate Professor
Neurology, Neurogenetics
UW Medical Center
Box 356465
1959 N.E. Pacific St., Seattle, WA 98195
Office Tel: ..... (206) 543-2340
Office Fax: ..... (206) 685-8100
Site Tel: ..... (206) 598-4030
Site Fax: ..... (206) 598-3269
sumie@uw.edu

JERNIGAN JR., Edward B.
MD
St. Luke's Children's - Neurology
Office Tel: ..... (208) 381-5180
Office Fax: ..... (208) 381-5190

KALANI, Rizwan
MD, Assistant Professor
Stroke
HMC
Box 359775
325 Ninth Ave., Seattle, WA 98104
Office Tel: ..... (206) 744-3251
Office Fax: ..... (206) 744-8787
rkalani@uw.edu

KASHIRNY, Sergei V.
MD
St. Luke's Clinic - Neurology
Office Tel: ..... (208) 381-7335
Office Fax: ..... (208) 381-7227

KHOT, Sandeep
MD, Associate Professor
Neurology, Stroke, Cerebrovascular disease
HMC
Box 359775
325 Ninth Ave., Seattle, WA 98104
Office Tel: ..... (206) 744-3251
Office Fax: ..... (206) 744-8787
Site Tel: ..... (206) 744-6285
Site Fax: ..... (206) 744-9838
skhot@uw.edu

KIM, Hojoong (Mike)
MD, Assistant Professor
Neurology, Movement disorders
VA Puget Sound Health Care System
Box 358280
1660 S. Columbia Way, Seattle, WA 98108-1597
Office Tel: ..... (206) 764-2021
Office Fax: ..... (206) 764-2802
hojoong.kim@va.gov

KIM, Michelle
PhD, Assistant Professor
Neuropsychology, Epilepsy
HMC Regional Epilepsy Center
Box 359745
325 Ninth Ave., Seattle, WA 98104
Office Tel: ..... (206) 744-4402
Office Fax: ..... (206) 744-4409
michkim@uw.edu

KOLLROS, Peter
MD, PhD, Associate Professor
Pediatric Neurology
Seattle Children's Hospital
Box 359300
4800 Sand Point Way N.E.
Office Tel: ..... (206) 987-2078
Office Fax: ..... (206) 987-2649
peter.kollros@seattlechildrens.org

KRAUS, Eric
MD, Associate Professor
General neurology
UW Medical Center
Box 356465
1959 N.E. Pacific St., Seattle, WA 98195
Office Tel: ..... (206) 598-7688
Office Fax: ..... (206) 598-7698
ekraus@uw.edu

LEIGH, Fawn
MD, Assistant Professor
Pediatric Neurology
Seattle Children's Hospital
4800 Sand Point Way N.E.
Office Tel: ..... (206) 987-2078
Office Fax: ..... (206) 987-2649
fawn.leigh@seattlechildrens.org

LIN, Anny
MD, Acting Assistant Professor
Neurology
UW Medical Center
Box 356465
1959 N.E. Pacific St., Seattle, WA 98195
Office Tel: ..... (206) 598-7688
Office Fax: ..... (206) 598-7698
Site Tel: ..... (206) 598-7688
Site Fax: ..... (206) 598-7698
ylin510@uw.edu

LINDHOLM, Karin M.
DO
St. Luke's Clinic - Neurology
Office Tel: ..... (208) 727-8295
Office Fax: ..... (208) 788-9238

LOCKROW, Jason
MD, PhD, Assistant Professor
Pediatric Neurology
Seattle Children's Hospital
4800 Sand Point Way N.E.
Office Tel: ..... (206) 987-2078
Office Fax: ..... (206) 987-2649
jason.lockrow@seattlechildrens.org

LONGSTRETH, W.T.
MD, MPH, Professor
General neurology
HMC
Box 359775
325 Ninth Ave., Seattle, WA 98104
Office Tel: ..... (206) 744-3251
Office Fax: ..... (206) 744-8787
Site Tel: ..... (206) 744-6285
Site Fax: ..... (206) 744-9838
wl@uw.edu

LOPEZ, Jonathan
MD, Clinical Assistant Professor
Pediatric Neurology
Seattle Children's Hospital
Box 359300
4800 Sand Point Way N.E.
Office Tel: ..... (206) 987-2078
Office Fax: ..... (206) 987-2649
jonlopez@uw.edu

LUCAS, Sylvia
MD, PhD, Clinical Professor
Concussion research
Sports Concussion Program at Harborview
Box 359721
908 Jefferson St., Seattle, WA 98104
Office Tel: ..... (206) 744-8000
Office Fax: ..... (206) 744-9915
Site Tel: ..... (206) 744-8000
Site Fax: ..... (206) 744-9915
lucass@uw.edu

MA, Maxwell
MD, Acting Assistant Professor
Neurology, Neuromuscular Disease, Electrodiagnostic Medicine
VA Puget Sound Health Care System
Box 358280
1660 S. Columbia Way, Seattle, WA 98108-1597
Office Tel: ..... (206) 764-2021
Office Fax: ..... (206) 764-2802
maxwell.ma@va.gov

MARRA, Christina
MD, Professor
Neuro-infectious disease, Neurology
HMC
Box 359775
325 Ninth Ave., Seattle, WA 98104
Office Tel: ..... (206) 744-3251
Office Fax: ..... (206) 744-8787
Site Tel: ..... (206) 744-3992
Site Fax: ..... (206) 744-6281
cmarra@uw.edu

MCGRANAHAN, Tresa
MD, PhD, Assistant Professor
Neuro-oncology
UW Medical Center
Box 356182
1959 N.E. Pacific St., Seattle, WA 98195
Office Tel: ..... (206) 598-2282
Office Fax: ..... (206) 598-5125
Site Tel: ..... (206) 598-2282
Site Fax: ..... (206) 598-5125
tresa@uw.edu

MILLER, John
MD, PhD, Professor
Epilepsy, Neurology
HMC Regional Epilepsy Center
Box 359745
325 Ninth Ave., Seattle, WA 98104
Office Tel: ..... (206) 744-3576
Office Fax: ..... (206) 744-4409
millerjw@uw.edu

MINGBUNJERDSUK, Dararat (Pam)
MD, Assistant Professor
Pediatric Neurology, Epilepsy
Seattle Children's Hospital
Box 359300
4800 Sand Point Way N.E.
Office Tel: ..... (206) 987-2078
Office Fax: ..... (206) 987-2649
dararat.mingbunjerdsuk@seattlechildrens.org

MOLONEY, Kelley
ARNP, Teaching Associate
Cancer Care (Neuro-Oncology)
UW Medical Center
Box 356182
1959 N.E. Pacific St., Seattle, WA 98195
Office Tel: ..... (206) 598-2282
Office Fax: ..... (206) 598-5181
molonk@uw.edu

MORGAN, Lindsey
MD, Assistant Professor
Pediatric Neurology
Seattle Children's Hospital
Box 359300
4800 Sand Point Way N.E.
Office Tel: ..... (206) 987-2078
Office Fax: ..... (206) 987-2649
lindsey.morgan@seattlechildrens.org

MURINOVA, Natalia
MD, Clinical Associate Professor
Headache, Multiple Sclerosis, Neurology, Chronic Pain
UW Medical Center
Box 356097
1959 N.E. Pacific St., Seattle, WA 98195
Office Tel: ..... (206) 598-6950
Office Fax: ..... (206) 598-7919
nataliam@uw.edu

NATARAJAN, Nina
MD, Assistant Professor
Pediatric Neurology
Seattle Children's Hospital
Box 359300
4800 Sand Point Way N.E.
Office Tel: ..... (206) 987-2078
Office Fax: ..... (206) 987-2649
nina.natarajan@seattlechildrens.org

NOVOTNY, Edward
MD, Professor
Pediatric Neurology, Epilepsy
Seattle Children's Hospital
Box 359300
4800 Sand Point Way N.E.
Office Tel: ..... (206) 987-2078
Office Fax: ..... (206) 987-2649
ejn4@uw.edu

OAKES, Patricia
MD, JD, Clinical Assistant Professor
General neurology
UW Medical Center
Box 356465
1959 N.E. Pacific St., Seattle, WA 98195
Office Tel: ..... (206) 598-7688
Office Fax: ..... (206) 598-7698
poakes@uw.edu

OAKLEY, John
MD, PhD, Associate Professor
Epilepsy, Neurology, Neurodiagnostics
UW Medical Center
Box 356115
1959 N.E. Pacific St., Seattle, WA 98195
Office Tel: ..... (206) 598-4211
Office Fax: ..... (206) 598-4102
Site Tel: ..... (206) 598-7688
Site Fax: ..... (206) 598-7698
jcoakley@uw.edu

ORME, Heidi T.
MD
Les Bois Neurology
Office Tel: ..... (208) 343-6200
Office Fax: ..... (208) 344-8355

OTTEN, Catherine
MD, Clinical Assistant Professor
Pediatric Neurology
Seattle Children's Hospital
Box 359300
4800 Sand Point Way N.E.
Office Tel: ..... (206) 987-2078
Office Fax: ..... (206) 987-2649
catherine.otten@seattlechildrens.org

OTTOWICZ, Jozef A.
MD
St. Luke's Clinic - Neurology
Office Tel: ..... (208) 706-6300
Office Fax: ..... (208) 706-6306

OWENS, James
MD, PhD, Associate Professor
Pediatric Neurology
Seattle Children's Hospital
Box 359300
4800 Sand Point Way N.E.
Office Tel: ..... (206) 987-2078
Office Fax: ..... (206) 987-2649
james.owens@seattlechildrens.org

PERSENAIRE, Michael
MD, Acting Instructor
Neurology
Memory and Brain Wellness Center
Box 359860
325 Ninth Ave., Seattle, WA 98104
Office Tel: ..... (206) 744-2458
Office Fax: ..... (206) 744-8527
mpersena@uw.edu

POOLOS, Nicholas
MD, PhD, Professor
Epilepsy, Neurology
HMC Regional Epilepsy Center
Box 359745
325 Ninth Ave., Seattle, WA 98104
Office Tel: ..... (206) 744-3576
Office Fax: ..... (206) 744-4409
npoolos@uw.edu

PRESTON, Matthew K.
MD, Acting Assistant Professor
Neurology
UW Medical Center
Box 356465
1959 N.E. Pacific St., Seattle, WA 98195
Office Tel: ..... (206) 598-7688
Office Fax: ..... (206) 598-7698
Site Tel: ..... (206) 598-7688
Site Fax: ..... (206) 598-7698
preston4@uw.edu

RANDLE, Stephanie C.
MD, Clinical Assistant Professor
Pediatric Neurology
Seattle Children's Hospital
Box 359300
4800 Sand Point Way N.E.
Office Tel: ..... (206) 987-2078
Office Fax: ..... (206) 987-2649
stephanie.randle@seattlechildrens.org

RANSOM, Bruce
MD, PhD, Chair, Professor
Movement disorders/spasticity, Neurology
UW Medical Center
Box 356465
1959 N.E. Pacific St., Seattle, WA 98195
Office Tel: ..... (206) 598-7688
Office Fax: ..... (206) 598-7698
bransom@uw.edu

RANSOM, Christopher
MD, PhD, Assistant Professor
Epilepsy, Neurology
VA Puget Sound Health Care System
Box 358280
1660 S. Columbia Way, Seattle, WA 98108-1597
Office Tel: ..... (206) 764-2021
Office Fax: ..... (206) 764-2802
cbr5@uw.edu

RHOADS, Kristoffer
PhD, Associate Professor
Neuropsychology, Epilepsy
HMC Regional Epilepsy Center
Box 359745
325 Ninth Ave., Seattle, WA 98104
Office Tel: ..... (206) 744-2458
Office Fax: ..... (206) 744-8527
krhoads@uw.edu

SAMII, Ali
MD, Professor
Movement disorders/spasticity, Neurology
VA Puget Sound Health Care System
Box 358280
1660 S. Columbia Way, Seattle, WA 98108-1597
Office Tel: ..... (206) 764-2021
Office Fax: ..... (206) 764-2802
asamii@uw.edu

SANETO, Russell
DO, PhD, Professor
Pediatric Neurology, Metabolic Disorders
Seattle Children's Hospital
Box 359300
4800 Sand Point Way N.E.
Office Tel: ..... (206) 987-2078
Office Fax: ..... (206) 987-2649
russ.saneto@seattlechildrens.org

SATO, Aimee A.
MD, Assistant Professor
Pediatric Neurology
Seattle Children's Hospital
4800 Sand Point Way N.E.
Office Tel: ..... (206) 987-2078
Office Fax: ..... (206) 987-2649
aimee.sato@seattlechildrens.org

SCHEPP, Sara
MD, MS, Clinical Assistant Professor
Neurohospitalist
HMC
Box 359775
325 Ninth Ave., Seattle, WA 98104
Office Tel: ..... (206) 744-3251
Office Fax: ..... (206) 744-8787
skschepp@uw.edu

SHARMA, Malveeka
MD, Assistant Professor
Neurology, Stroke, Cerebrovascular disease
HMC
325 Ninth Ave., Seattle, WA 98104
Office Tel: ..... (206) 744-3251
Office Fax: .....(206) 744-8787
malveeka@uw.edu

SMITH, Ryan M.
DO
St. Luke's Clinic - Neurology
Office Tel: .....(208) 381-7335
Office Fax: ..... (208) 381-7227

SO, Norman
MD, Clinical Professor
Neurodiagnostics
UW Medical Center
Box 356115
1959 N.E. Pacific St., Seattle, WA 98195
Office Tel: .....(206) 598-4211
Office Fax: ..... (206) 598-4102
Site Tel: ..... (206) 598-4211
Site Fax: ..... (206) 598-4102
son2@uw.edu

SONG, Young-Bin
PA-C, Teaching Associate
Neuro-oncology
UW Medical Center
Box 356182
1959 N.E. Pacific St., Seattle, WA 98195
Office Tel: .....(206) 598-2282
Office Fax: .....(206) 598-5125
Site Tel: .....(206) 598-2282
Site Fax: .....(206) 598-5125
ybsong@uw.edu

SPAIN, William
MD, Professor
General neurology
VA Puget Sound Health Care System
Box 358280
1660 S. Columbia Way, Seattle, WA 98108-1597
Office Tel: ..... (206) 764-2021
Office Fax: ..... (206) 764-2802
spain@uw.edu

STEFFENS, John D.
MD
St. Luke's Clinic Neurology and Physiatry
Office Tel: .....(208) 814-7100
Office Fax: .....(208) 814-7138

STEINMAN, Kyle
MD, Associate Professor
Pediatric Neurology, Autism
Seattle Children's Hospital
Box 359300
4800 Sand Point Way N.E.
Office Tel: ..... (206) 987-2078
Office Fax: .....(206) 987-2649
kylejs@uw.edu

STOBBE, Gary
MD, Clinical Associate Professor
Multiple Sclerosis, Autism
UW Medicine Multiple Sclerosis Center
Box 358815
1536 N. 115th St., Suite 130 Seattle, WA 98133
Office Tel: .....(206) 598-3344
Office Fax: .....(206) 598-1250
gastobbe@uw.edu

SWANSON, Phillip
MD, PhD, Professor
Neurology, Movement disorders
UW Medical Center
Box 356465
1959 N.E. Pacific St., Seattle, WA 98195
Office Tel: .....(206) 598-7688
Office Fax: .....(206) 598-7698
swansonp@uw.edu

TAPSCOTT, Stephen
MD, PhD, Professor
General neurology
UW Medical Center
Box 358080
1959 N.E. Pacific St., Seattle, WA 98195
Office Tel: .....(206) 598-7688
Office Fax: .....(206) 598-7698
stapscot@fhcrc.org

TAYLOR, Lynne
MD, Clinical Professor
Neurology, Neuro-oncology, Brain Cancer, Brain Tumors, Cancer Care (Neuro-oncology)
UW Medical Center
Box 356182
1959 N.E. Pacific St., Seattle, WA 98195
Office Tel: .....(206) 598-0089
Office Fax: .....(206) 598-5125
Site Tel: .....(206) 598-2282
Site Fax: .....(206) 598-5125
ltaylor@uw.edu

TIRSCHWELL, David
MD, MSc, Professor
Neurology, Stroke, Cerebrovascular disease
HMC
Box 359775
325 Ninth Ave., Seattle, WA 98104
Office Tel: ..... (206) 744-3251
Office Fax: .....(206) 744-8787
Site Tel: ..... (206) 744-6285
Site Fax: ..... (206) 744-9838
tirsch@uw.edu

TORRES, Karen
PhD, Assistant Professor
Neuropsychology
HMC
Box 359745
325 Ninth Ave., Seattle, WA 98104
Office Tel: .....(206) 744-3121
Office Fax: ..... (206) 744-4409
ktorres2@uw.edu

TSAI, Jeffrey
MD, PhD, Assistant Professor
Neurology, Epilepsy
HMC Regional Epilepsy Center
Box 359745
326 Ninth Ave., Seattle, WA 98104
Office Tel: ..... (206) 744-3251
Office Fax: .....(206) 744-8787
jjtsai@uw.edu

TULLY, Hannah
MD, Assistant Professor
Pediatric Neurology
Seattle Children's Hospital
Box 359300
4800 Sand Point Way N.E.
Office Tel: ..... (206) 987-2078
Office Fax: .....(206) 987-2649
Site Tel: ..... (206) 987-2078
Site Fax: .....(206) 987-2649
hmtully@uw.edu

VON GELDERN, Gloria
MD, Assistant Professor
Multiple Sclerosis, Neurology
UW Medicine Multiple Sclerosis Center
Box 358815
1536 N. 115th St., Suite 130 Seattle, WA 98133
Office Tel: .....(206) 598-3344
Office Fax: .....(206) 598-7919
Site Tel: .....(206) 598-3344
Site Fax: .....(206) 598-7919
vgeldern@uw.edu

WAHLSTER, Sarah
MD, Acting Assistant Professor
Neurology
HMC
Box 359775
325 Ninth Ave., Seattle, WA 98104
Office Tel: ..... (206) 744-3654
Office Fax: .....(206) 744-8787
wahlster@uw.edu

WAINWRIGHT, Mark
MD, PhD, Professor
Pediatric Neurology
Seattle Children's Hospital
Box 359300
4800 Sand Point Way N.E.
Office Tel: ..... (206) 987-2078
Office Fax: .....(206) 987-2649
mark.wainwright@seattlechildrens.org

WANG, Leo
MD, PhD, Associate Professor
General neurology
UW Medical Center
Box 356465
1959 N.E. Pacific St., Seattle, WA 98195
Office Tel: .....(206) 598-7688
Office Fax: .....(206) 598-7698
leowang@uw.edu

WATSON, Nathaniel
MD, Professor
Neurology, Sleep Disorders, Sleep Medicine
Harborview Sleep Medicine
Box 359803
325 Ninth Ave., Seattle, WA 98104
Office Tel: ..... (206) 744-4999
Office Fax: ..... (206) 744-5657
nwatson@uw.edu

WECHSLER, Robert T.
MD
Consultants in Epilepsy and Neurology, PLLC
Office Tel: ..... (208) 275-8585
Office Fax: ..... (208) 275-8586

WEINSTEIN, Jonathan
MD, PhD, Associate Professor
Neurology, Stroke, Cerebrovascular disease
HMC
Box 356465
1959 N.E. Pacific St., Seattle, WA 98195
Office Tel: ..... (206) 543-2340
Office Fax: ..... (206) 685-8100
Site Tel: ..... (206) 744-6285
Site Fax: ..... (206) 744-9838
jweinste@uw.edu

WEISS, Michael
MD, Professor
Neurology, Neuromuscular Disease, Electrodiagnostic Medicine
UW Medical Center
Box 356465
1959 N.E. Pacific St., Seattle, WA 98195
Office Tel: ..... (206) 598-4211
Office Fax: ..... (206) 598-4102
Site Tel: ..... (206) 598-7688
Site Fax: ..... (206) 598-7698
mdweiss@uw.edu

WHITESIDE, James H.
MD
General Neurology, Alzheimer's Disease, Headache, Migraine, Seizures, Dementia, Epilepsy, Muscle weakness, Parkinson's Disease, Stroke, Transient Ischemic Attack, Tremor
St. Luke's Clinic - Neurology
Office Tel: ..... (208) 381-7335
Office Fax: ..... (208) 381-7227

WILLIAMS, Michael
MD, Professor
Neurology, Hydrocephaly
UW Medical Center
Box 356470
1959 N.E. Pacific St., Seattle, WA 98195
Office Tel: ..... (206) 543-3571
Office Fax: ..... (206) 543-8315
maw99@uw.edu

WREDE, Joanna
MD, Assistant Professor
Pediatric Neurology
Seattle Children's Hospital
Box 359300
4800 Sand Point Way N.E.
Office Tel: ..... (206) 987-2623
Office Fax: ..... (206) 987-2649
Site Tel: ..... (206) 987-2078
Site Fax: ..... (206) 987-2649
jwrede@uw.edu

WUNDES, Annette
MD, Associate Professor
Multiple Sclerosis, Neurology
UW Medicine Multiple Sclerosis Center
Box 358815
1536 N. 115th St., Suite 130 Seattle, WA 98133
Office Tel: ..... (206) 598-3344
Office Fax: ..... (206) 598-7919
Site Tel: ..... (206) 598-3344
Site Fax: ..... (206) 598-7919
awundes@uw.edu

ZABETIAN, Cyrus
MD, Professor
General neurology
VA Puget Sound Health Care System
Box 358280
1660 S. Columbia Way, Seattle, WA 98108-1597
Office Tel: ..... (206) 764-2021
Office Fax: ..... (206) 764-2802
zabetian@uw.edu

ZUNT, Joseph
MD, MPH, Professor
Neuro-infectious disease, Neurology, Infectious Diseases
HMC
Box 359775
325 Ninth Ave., Seattle, WA 98104
Office Tel: ..... (206) 744-3251
Office Fax: ..... (206) 744-8787
Site Tel: ..... (206) 744-3992
Site Fax: ..... (206) 744-6281
jzunt@uw.edu

OBSTETRICS/GYNECOLOGY

FAMILY PLANNING

BENSON, Lyndsey
MD, MS, Acting Assistant Professor
Family Planning
Women's Health Care Center, Roosevelt
Box 356460
1959 N.E. Pacific St., Seattle, WA 98195
Office Tel: ..... (206) 685-9640
Office Fax: ..... (206) 543-3915
Site Tel: ..... (206) 598-5500
Site Fax: ..... (206) 598-8722
lsbenson@uw.edu

HARRINGTON, Elizabeth
MD, MPH, Acting Assistant Professor
Family Planning
Women's Health Care Center, Roosevelt
Box 356460
1959 N.E. Pacific St., Seattle, WA 98195
Office Tel: ..... (206) 685-9640
Office Fax: ..... (206) 543-3915
Site Tel: ..... (206) 598-5500
Site Fax: ..... (206) 598-8722
harri@uw.edu

MICKS, Elizabeth
MD, MPH, Assistant Professor
Family Planning
Women's Health Care Center, Roosevelt
Box 356460
1959 N.E. Pacific St., Seattle, WA 98195
Office Tel: ..... (206) 685-9640
Office Fax: ..... (206) 543-3915
Site Tel: ..... (206) 598-5500
Site Fax: ..... (206) 598-8722
emicks@uw.edu

PAULEN, Melissa
MD, MPH, Acting Instructor
Family Planning
Women's Health Care Center, Roosevelt
Box 356460
1959 N.E. Pacific St., Seattle, WA 98195
Office Tel: ..... (206) 685-9640
Office Fax: ..... (206) 543-3915
Site Tel: ..... (206) 598-5500
Site Fax: ..... (206) 598-8722
mpaulen@uw.edu

PRAGER, Sarah
MD, MAS, Professor and Division Chief of Family Planning
Family Planning
Women's Health Care Center, Roosevelt
Box 356460
1959 N.E. Pacific St., Seattle, WA 98195
Office Tel: ..... (206) 685-9640
Office Fax: ..... (206) 543-3915
Site Tel: ..... (206) 598-5500
Site Fax: ..... (206) 598-8722
pragers@uw.edu

TAUB, Rebecca
MD, Acting Instructor
Family Planning
Women's Health Care Center, Roosevelt
Box 356460
1959 N.E. Pacific St., Seattle, WA 98195
Office Tel: ..... (206) 685-9640
Office Fax: ..... (206) 543-3915
Site Tel: ..... (206) 598-5500
Site Fax: ..... (206) 598-8722
taubr@uw.edu

GENERAL

AGRUSA, Phillip C.
MD
OGA - Meridian
Office Tel: .....(208) 888-0909
Office Fax: .....(208) 888-5825

ALLEN, David C.
MD
St. Luke's Clinic Obstetrics and Gynecology
Office Tel: .....(208) 814-8500
Office Fax: .....(208) 814-8960

ANSTINE, Suzanne M.
MD
St. Luke's Clinic - OB/GYN Hospitalist
Office Tel: .....(208) 947-9804
Office Fax: .....(208) 336-8248

ARCHIBALD, R. Burke
MD
St. Luke's Clinic - The Woman's Clinic
Office Tel: .....(208) 345-5250
Office Fax: .....(208) 345-2364

ARMSTRONG, Scott B.
MD
OGA - Meridian
Office Tel: .....(208) 888-0909
Office Fax: .....(208) 888-5825

ASTIN, Marc T.
MD
St. Luke's Clinic Obstetrics and Gynecology
Office Tel: .....(208) 814-8500
Office Fax: .....(208) 814-8960

BRADLEY, Jenni L.
MD
St. Luke's Clinic - The Woman's Clinic
Office Tel: .....(208) 345-5250
Office Fax: .....(208) 345-2364

CARLSON, Dirk T.
MD
St. Luke's Clinic - Obstetrics and Gynecology
Office Tel: .....(208) 343-7501
Office Fax: .....(208) 336-8248

CHARME, Michael S.
MD
St. Luke's Clinic - Trinity Mountain Medical
Office Tel: .....(208) 587-9703
Office Fax: .....(208) 580-9011

CHASAN, Heidi B.
MD
St. Luke's Clinic - The Woman's Clinic
Office Tel: .....(208) 345-5250
Office Fax: .....(208) 345-2364

COLEMAN, Darren W.
MD
St. Luke's Clinic Obstetrics and Gynecology
Office Tel: .....(208) 814-8500
Office Fax: .....(208) 814-8960

CRANDALL, Earl M.
MD
St. Luke's Clinic Obstetrics and Gynecology
Office Tel: .....(208) 814-8500
Office Fax: .....(208) 814-8960

CURRY, Mark A.
DO
St. Luke's Clinic - OB/GYN Hospitalist
Office Tel: .....(208) 947-9804

DAVIS, Robert W.
MD
St. Luke's Clinic - The Woman's Clinic
Office Tel: .....(208) 345-5250
Office Fax: .....(208) 345-2364

DIMICHELE-MANES, Andrea T.
MD
Saltzer Medical Group
Office Tel: .....(208) 463-3000
Office Fax: .....(208) 463-3138

FEALKO, Monika G.
MD
Women's Health Associates
Office Tel: .....(208) 338-8900
Office Fax: .....(208) 331-2418

GRISSOM, Debbie L.
MD
St. Luke's Clinic - Obstetrics and Gynecology
Office Tel: .....(208) 343-7501
Office Fax: .....(208) 336-8248

HAYES, Cynthia R.
MD
St. Luke's Clinic - OB/GYN Hospitalist
Office Tel: .....(208) 947-9804

HODGES, Bryan F.
MD
St. Luke's Clinic - The Woman's Clinic
Office Tel: .....(208) 345-5250
Office Fax: .....(208) 345-2364

HUDSON, Jennifer L.
DO
Women's Health Associates
Office Tel: .....(208) 338-8900
Office Fax: .....(208) 331-2418

HUGHES, Juliette E.
MD
Lifestages OB/Gyn
Office Tel: .....(208) 442-8035
Office Fax: .....(208) 442-8038

JAVERNICK-HODGES, Necole A.
MD
St. Luke's Clinic - The Woman's Clinic
Office Tel: .....(208) 345-5250
Office Fax: .....(208) 345-2364

KAISER, John R.
MD
Saltzer Medical Group
Office Tel: .....(208) 463-3138
Office Fax: .....(208) 463-3047

KEATING, Kathleen C.
DO
St. Luke's Clinic - The Woman's Clinic
Office Tel: .....(208) 345-5250
Office Fax: .....(208) 345-2364

KING, Aileen M.
MD
Women's Health Associates
Office Tel: .....(208) 338-8900
Office Fax: .....(208) 331-2418

KLOMP, G. Robert W.
MD
Primary Health Medical Group
Office Tel: .....(208) 385-9330
Office Fax: .....(208) 381-0607

KOPPERUD, Tracey A.
DO
OGA - Meridian
Office Tel: .....(208) 888-0909
Office Fax: .....(208) 888-5825

LLITERAS, Katrina J.
MD
St. Luke's Clinic - Obstetrics and Gynecology
Office Tel: .....(208) 343-7501
Office Fax: .....(208) 336-8248

LOVELACE, Glen S.
MD
Glen Lovelace, MD
Office Tel: .....(208) 345-3136
Office Fax: .....(208) 345-0984

LOWDER, B. Kerry
MD
St. Luke's Clinic - The Woman's Clinic
Office Tel: .....(208) 345-5250
Office Fax: .....(208) 345-2364

MARZOLF, Susan M.
MD
St. Luke's Clinic - OB/GYN Hospitalist
Office Tel: .....(208) 947-9804

MAYBACH, Jacqueline M.
MD
Women's Health Associates
Office Tel: .....(208) 338-8900
Office Fax: .....(208) 331-2418

MOOS, Aaron J.
MD
St. Luke's Wood River Ob/Gyn
Office Tel: .....(208) 727-8600
Office Fax: .....(208) 727-8601

PACKHAM, Matthew H.
MD
St. Luke's Clinic Obstetrics and Gynecology
Office Tel: .....(208) 814-8500
Office Fax: .....(208) 814-8960

PARSONS, Lee W.
MD
OGA - Eagle
Office Tel: .....(208) 938-2220
Office Fax: .....(208) 938-2235

PITTARD, Darren S.
MD
OGA - Meridian
Office Tel: .....(208) 888-0909
Office Fax: .....(208) 888-5825

RENNER, Matthew D.
MD
St. Luke's Clinic - The Woman's Clinic
Office Tel: .....(208) 345-5250
Office Fax: .....(208) 345-2364

RICE, Suzanne R.
MD
Women's Health Associates
Office Tel: .....(208) 338-8900
Office Fax: .....(208) 331-2418

ROBBINS, Rhonda K.
MD
St. Luke's Wood River Ob/Gyn
Office Tel: .....(208) 727-8600
Office Fax: .....(208) 727-8601

SCHROEDER, Harmony R.
MD
OGA - Meridian
Office Tel: .....(208) 888-0909
Office Fax: .....(208) 888-5825

SHRUM, Brea L.
MD
St. Luke's Clinic - Obstetrics and Gynecology
Office Tel: .....(208) 343-7501
Office Fax: .....(208) 336-8248

SMITH JR., Donald E.
MD
St. Luke's Clinic Obstetrics and Gynecology
Office Tel: .....(208) 814-8500
Office Fax: .....(208) 814-8960

STEVENS, Holly M.
MD
St. Luke's Clinic - Obstetrics and Gynecology
Office Tel: .....(208) 343-7501
Office Fax: .....(208) 336-8248

SWAJKOSKI, Alan R.
MD
St. Luke's Clinic - Obstetrics and Gynecology
Office Tel: .....(208) 343-7501
Office Fax: .....(208) 336-8248

THOMPSON, Marietta I.
MD
St. Luke's Clinic - OB/GYN Hospitalist
Office Tel: .....(208) 947-9804

URANGA, Rebecca S.
MD
OGA - Meridian
Office Tel: .....(208) 888-0909
Office Fax: .....(208) 888-5825

WERDEL, John M.
MD
St. Luke's Clinic - The Woman's Clinic
Office Tel: .....(208) 345-5250
Office Fax: .....(208) 345-2364

WEST, Timothy A.
MD
St. Luke's Clinic - Obstetrics and Gynecology
Office Tel: .....(208) 345-5250
Office Fax: .....(208) 345-2364

WEYHRICH, Darin L.
MD
Darin L. Weyhrich Obstetrics and Gynecology
Office Tel: .....(208) 342-2516
Office Fax: .....(208) 342-1661

GYNECOLOGIC ONCOLOGY

DOLL, Kemi
MD, MSCR, Assistant Professor
Gynecologic Oncology
8SE Oncology Clinic-Gynecologic Oncology
Box 356460
1959 N.E. Pacific St., Seattle, WA 98195
Office Tel: .....(206) 543-3669
Office Fax: .....(206) 543-3915
Site Tel: .....(206) 598-8300
Site Fax: .....(206) 598-3590
kdoll@uw.edu

GOFF, Barbara
MD, Professor and Chair
Gynecologic Oncology
8SE Oncology Clinic-Gynecologic Oncology
Box 356460
1959 N.E. Pacific St., Seattle, WA 98195
Office Tel: .....(206) 543-3669
Office Fax: .....(206) 543-3915
Site Tel: .....(206) 598-8300
Site Fax: .....(206) 598-3590
bgoff@uw.edu

GRAY, Heidi
MD, Associate Professor and Gynecologic Service Chief for UWMC
Gynecologic Oncology
8SE Oncology Clinic-Gynecologic Oncology
Box 356460
1959 N.E. Pacific St., Seattle, WA 98195
Office Tel: .....(206) 543-3669
Office Fax: .....(206) 543-3915
Site Tel: .....(206) 598-8300
Site Fax: .....(206) 598-3950
hgray@uw.edu

LIAO, John
MD, Ph.D., Associate Professor
Gynecologic Oncology
8SE Oncology Clinic-Gynecologic Oncology
Box 356460
1959 N.E. Pacific St., Seattle, WA 98195
Office Tel: .....(206) 543-3669
Office Fax: .....(206) 543-3915
Site Tel: .....(206) 598-8300
Site Fax: .....(206) 598-3950
johnliao@uw.edu

LORBESKI, Renee
ARNP, Teaching Associate
Gynecologic Oncology
8SE Oncology Clinic-Gynecologic Oncology
Box 356460
1959 N.E. Pacific St., Seattle, WA 98195
Office Tel: .....(206) 543-3669
Office Fax: .....(206) 543-3915
Site Tel: .....(206) 598-8300
Site Fax: .....(206) 598-3950
reneel2@uw.edu

MCFETERS, Diana
ARNP, Teaching Associate
Gynecologic Oncology
8SE Oncology Clinic-Gynecologic Oncology
Box 356460
1959 N.E. Pacific St., Seattle, WA 98195
Office Tel: .....(206) 543-3669
Office Fax: .....(206) 543-3915
Site Tel: .....(206) 598-8300
Site Fax: .....(206) 598-3950
dmcfeter@uw.edu

NORQUIST, Barbara
MD, Assistant Professor
Gynecologic Oncology
8SE Oncology Clinic-Gynecologic Oncology
Box 356460
1959 N.E. Pacific St., Seattle, WA 98195
Office Tel: .....(206) 543-3669
Office Fax: .....(206) 543-3915
Site Tel: .....(206) 598-8300
Site Fax: .....(206) 598-3950
bnorquis@uw.edu

PANEK, Erin
ARNP, Teaching Associate
Gynecologic Oncology
8SE Oncology Clinic-Gynecologic Oncology
Box 356460
1959 N.E. Pacific St., Seattle, WA 98195
Office Tel: .....(206) 543-3669
Office Fax: .....(206) 543-3915
Site Tel: .....(206) 598-8300
Site Fax: .....(206) 598-3950
eepanek@uw.edu

PENNINGTON, Katy
MD, Assistant Professor
Gynecologic Oncology
8SE Oncology Clinic-Gynecologic Oncology
Box 356460
1959 N.E. Pacific St., Seattle, WA 98195
Office Tel: .....(206) 543-3669
Office Fax: .....(206) 543-3915
Site Tel: .....(206) 598-8300
Site Fax: .....(206) 598-3950
katypenn@uw.edu

SILKO, Barbara
ARNP, Ph.D., Teaching Associate
Gynecologic Oncology
Seattle Cancer Care Alliance
Box 356460
1959 N.E. Pacific St., Seattle, WA 98195
Office Tel: .....(206) 543-3669
Office Fax: .....(206) 288-1098
Site Tel: .....(206) 598-8300
Site Fax: .....(206) 598-3950
bsilko@seattlecca.org

SWISHER, Elizabeth
MD, Professor and Division Chief of Gynecologic Oncology
Gynecologic Oncology
8SE Oncology Clinic-Gynecologic Oncology
Box 356460
1959 N.E. Pacific St., Seattle, WA 98195
Office Tel: .....(206) 543-3669
Office Fax: .....(206) 543-3915
Site Tel: .....(206) 598-8300
Site Fax: .....(206) 598-3950
swishere@uw.edu

TAMIMI, Hisham
MD, Professor
Gynecologic Oncology
8SE Oncology Clinic-Gynecologic Oncology
Box 356460
1959 N.E. Pacific St., Seattle, WA 98195
Office Tel: .....(206) 543-3669
Office Fax: .....(206) 543-3915
Site Tel: .....(206) 598-8300
Site Fax: .....(206) 598-3950
tamimi@uw.edu

URBAN, Renata
MD, Associate Professor
Gynecologic Oncology
8SE Oncology Clinic-Gynecologic Oncology
Box 356460
1959 N.E. Pacific St., Seattle, WA 98195
Office Tel: .....(206) 543-3669
Office Fax: .....(206) 543-3915
Site Tel: .....(206) 598-8300
Site Fax: .....(206) 598-3950
urbanr@uw.edu

HARBORVIEW WOMEN'S HEALTH

BURKE, Alson
MD, Assistant Professor
Women's Health
Harborview Women's Health
Box 359865
325 Ninth Ave., Seattle, WA 98104
Office Tel: ..... (206) 744-8563
Office Fax: ..... (206) 744-5249
Site Tel: ..... (206) 744-3367
Site Fax: ..... (206) 744-6312
akburke@uw.edu

ECKERT, Linda
MD, Professor
Women's Health
Harborview Women's Health
Box 359865
325 Ninth Ave., Seattle, WA 98104
Office Tel: ..... (206) 744-8563
Office Fax: ..... (206) 744-5249
Site Tel: ..... (206) 744-3367
Site Fax: ..... (206) 744-6312
eckert@uw.edu

FUCHS, Esther
MD, Assistant Professor
Women's Health
Harborview Women's Health
Box 359865
325 Ninth Ave., Seattle, WA 98104
Office Tel: ..... (206) 744-8563
Office Fax: ..... (206) 744-5249
Site Tel: ..... (206) 744-3367
Site Fax: ..... (206) 744-6312
fuchses@uw.edu

MAO, Jennie
MD, Clinical Associate Professor and Interim Division Chief of Women's Health at Harborview
Women's Health
Harborview Women's Health
Box 359865
325 Ninth Ave., Seattle, WA 98104
Office Tel: ..... (206) 744-8563
Office Fax: ..... (206) 744-8529
Site Tel: ..... (206) 744-3367
Site Fax: ..... (206) 744-6312
jmao2@uw.edu

MAO, Constance
MD, Associate Professor
Women's Health
Harborview Women's Health
Box 359865
325 Ninth Ave., Seattle, WA 98104
Office Tel: ..... (206) 744-8563
Office Fax: ..... (206) 744-5249
Site Tel: ..... (206) 744-3367
Site Fax: ..... (206) 744-6312
maoc@uw.edu

PAUK, Sara
MD, Acting Instructor
Women's Health
Harborview Women's Health
Box 356460
325 Ninth Ave., Seattle, WA 98104
Office Tel: ..... (206) 744-8563
Office Fax: ..... (206) 744-5249
Site Tel: ..... (206) 744-3367
Site Fax: ..... (206) 744-6312
sarapauk@uw.edu

REED, Susan
MD, MPH, Professor and Vice Chair
Women's Health
Harborview Women's Health
Box 359865
325 Ninth Ave., Seattle, WA 98104
Office Tel: ..... (206) 744-8563
Office Fax: ..... (206) 744-5249
Site Tel: ..... (206) 744-3367
Site Fax: ..... (206) 744-6312
reeds@uw.edu

UNGER, Jennifer
MD, MPH, Assistant Professor
Women's Health
Harborview Women's Health
Box 359865
325 Ninth Ave., Seattle, WA 98104
Office Tel: ..... (206) 744-8563
Office Fax: ..... (206) 744-5249
Site Tel: ..... (206) 744-3367
Site Fax: ..... (206) 744-6312
junger@uw.edu

MATERNAL-FETAL MEDICINE

ALBRIGHT, Catherine
MD, MS, Assistant Professor
Maternal-Fetal Medicine
Maternal Infant Care Clinic
Box 356460
1959 N.E. Pacific St., Seattle, WA 98195
Office Tel: .....(206) 543-3714
Office Fax: ..... (206) 616-9479
Site Tel: ..... (206) 598-4070
Site Fax: .....(206) 598-4694
cmalbrig@uw.edu

ATKINSON, M. Wendy
MD, Clinical Associate Professor
Maternal-Fetal Medicine
Yakima Maternal-Fetal Medicine Clinic
Box 356460
3003 Tieton Dr., Ste. 240, Yakima, WA 98902
Office Tel: .....(855) 464-6298
Office Fax: .....(509) 469-2245
Site Tel: .....(855) 464-6298
Site Fax: .....(509) 469-2245
atkinson@uw.edu

BLUE, Deborah
CNM, ARNP, Teaching Associate
Midwifery
Northwest Hospital, Midwives Clinic
Box 356460
10330 Meridian Ave N, Suite 190, Seattle WA 98133
Office Tel: .....(206) 368-6670
Office Fax: .....(206) 368-6171
Site Tel: .....(206) 368-6670
Site Fax: .....(206) 368-6171
blued1@uw.edu

BOLLES, Mary
CNM, ARNP, Teaching Associate
Midwifery
Northwest Hospital, Midwives Clinic
Box 356460
10330 Meridian Ave N, Suite 190, Seattle WA 98133
Office Tel: .....(206) 368-6670
Office Fax: .....(206) 368-6171
Site Tel: .....(206) 368-6670
Site Fax: .....(206) 368-6171
mbolles@uw.edu

BROWN, Colleen
MSN, CNM, ARNP, WHNP-BC, Teaching Associate
Maternal-Fetal Medicine
Maternal Infant Care Clinic
Box 356460
1959 N.E. Pacific St., Seattle, WA 98195
Office Tel: .....(206) 543-3729
Office Fax: .....(206) 543-3915
Site Tel: .....(206) 598-4070
Site Fax: .....(206) 598-4694
colbrown@uw.edu

BROWN, Zane
MD, Professor
Maternal-Fetal Medicine
Maternal Infant Care Clinic
Box 356460
1959 N.E. Pacific St., Seattle, WA 98195
Office Tel: .....(206) 543-3729
Office Fax: ..... (206) 616-9479
Site Tel: .....(206) 598-4070
Site Fax: .....(206) 598-4694
zbrown@uw.edu

BRUCKNER, Yasmeen
CNM, ARNP, Teaching Associate
Midwifery
Northwest Hospital, Midwives Clinic
Box 356460
10330 Meridian Ave N, Suite 190, Seattle WA 98133
Office Tel: .....(206) 368-6670
Office Fax: ..... (206) 368-6170
Site Tel: .....(206) 368-6670
Site Fax: .....(206) 368-6171
yasmeenb@uw.edu

CHANDRASEKARAN, Suchi
MD, MSCE, Assistant Professor
Maternal-Fetal Medicine
Maternal Infant Care Clinic
Box 356460
1959 N.E. Pacific St., Seattle, WA 98195
Office Tel: .....(206) 543-3714
Office Fax: ..... (206) 616-9479
Site Tel: .....(206) 598-4070
Site Fax: .....(206) 598-4694
suchic@uw.edu

CHENG, Edith
MD, MS, Professor and Division Chief of Maternal-Fetal Medicine
Maternal-Fetal Medicine
Maternal Infant Care Clinic
Box 356460
1959 N.E. Pacific St., Seattle, WA 98195
Office Tel: .....(206) 543-3729
Office Fax: ..... (206) 616-9479
Site Tel: .....(206) 598-4070
Site Fax: .....(206) 598-4694
chengels@uw.edu

DELANEY, Shani
MD, Assistant Professor
Maternal-Fetal Medicine
Maternal Infant Care Clinic
Box 356460
1959 N.E. Pacific St., Seattle, WA 98195
Office Tel: .....(206) 543-3714
Office Fax: ..... (206) 616-9479
Site Tel: .....(206) 598-4070
Site Fax: .....(206) 598-4694
delaneys@uw.edu

EASTERLING, Thomas
MD, Professor
Maternal-Fetal Medicine
Maternal Infant Care Clinic
Box 356460
1959 N.E. Pacific St., Seattle, WA 98195
Office Tel: .....(206) 543-3729
Office Fax: ..... (206) 616-9479
Site Tel: .....(206) 598-4070
Site Fax: .....(206) 598-4694
easter@uw.edu

FAY, Emily
MD, Acting Instructor
Maternal-Fetal Medicine
Maternal Infant Care Clinic
Box 356460
1959 N.E. Pacific St., Seattle, WA 98195
Office Tel: .....(206) 221-0328
Office Fax: ..... (206) 616-9479
Site Tel: .....(206) 598-4070
Site Fax: .....(206) 598-4694
efay@uw.edu

GRAVETT, Michael
MD, Professor
Maternal-Fetal Medicine
Maternal Infant Care Clinic
Box 356460
1959 N.E. Pacific St., Seattle, WA 98195
Office Tel: .....(206) 543-8619
Office Fax: ..... (206) 616-9479
Site Tel: .....(206) 598-4070
Site Fax: .....(206) 598-4694
gravettm@uw.edu

HITTI, Jane
MD, MPH, Professor
Maternal-Fetal Medicine
Maternal Infant Care Clinic
Box 356460
1959 N.E. Pacific St., Seattle, WA 98195
Office Tel: .....(206) 543-3714
Office Fax: ..... (206) 616-9479
Site Tel: .....(206) 598-4070
Site Fax: .....(206) 598-4694
jhitti@uw.edu

HWANG, Joseph
MD, FACOG, Clinical Associate Professor
Maternal-Fetal Medicine
Valley Medical Center
Box 356460
1959 N.E. Pacific St., Seattle, WA 98195
Office Tel: .....(206) 543-3729
Office Fax: .....(206) 543-3915
Site Tel: .....(425) 656-5520
Site Fax: .....(425) 656-4075
joehwang@uw.edu

KACHIKIS, Alisa
MD, Acting Assistant Professor
Maternal-Fetal Medicine
Maternal Infant Care Clinic
Box 356460
1959 N.E. Pacific St., Seattle, WA 98195
Office Tel: .....(206) 221-0328
Office Fax: ..... (206) 616-9479
Site Tel: .....(206) 598-4070
Site Fax: .....(206) 598-4694
abk26@uw.edu

KATZ ERIKSEN, Jennifer
MD, MSc, Acting Instructor
Maternal-Fetal Medicine
Maternal Infant Care Clinic
Box 356460
1959 N.E. Pacific St., Seattle, WA 98195
Office Tel: .....(206) 221-0328
Office Fax: ..... (206) 616-9479
Site Tel: .....(206) 598-4070
Site Fax: .....(206) 598-4694
jenkatz@uw.edu

KING, Darcy
CNM, ARNP, Teaching Associate
Maternal-Fetal Medicine
Valley Medical Center
Box 356460
1959 N.E. Pacific St., Seattle, WA 98195
Office Tel: .....(206) 543-3729
Office Fax: .....(206) 543-3915
Site Tel: .....(425) 656-5520
Site Fax: .....(425) 656-4075
kdarcy@uw.edu

KOPAS, Mary Lou
CNM, ARNP, Teaching Associate
Midwifery
Northwest Hospital, Midwives Clinic
Box 356460
10330 Meridian Ave N, Suite 190, Seattle WA 98133
Office Tel: .....(206) 368-6670
Office Fax: .....(206) 368-6171
Site Tel: .....(206) 368-6670
Site Fax: .....(206) 368-6171
kopasml@uw.edu

MA, Kimberly
MD, Assistant Professor
Maternal-Fetal Medicine
Maternal Infant Care Clinic
Box 356460
1959 N.E. Pacific St., Seattle, WA 98195
Office Tel: .....(206) 543-3714
Office Fax: ..... (206) 616-9479
Site Tel: .....(206) 598-4070
Site Fax: .....(206) 598-4694
kkma@uw.edu

MCCARTNEY, Stephen
MD, PhD, Acting Instructor
Maternal Fetal Medicine
Maternal Infant Care Clinic
Box 356460
1959 N.E. Pacific St., Seattle, WA 98195
Office Tel: .....(206) 221-0328
Office Fax: ..... (206) 616-9479
Site Tel: .....(206) 598-4070
Site Fax: .....(206) 598-4694
smccart@uw.edu

NAPOLITANO, Peter
MD, Professor
Maternal-Fetal Medicine
Yakima Maternal-Fetal Medicine Clinic
Box 356460
3003 Tieton Dr., Ste. 240, Yakima, WA 98902
Office Tel: .....(206) 543-3729
Office Fax: .....(206) 543-3915
Site Tel: .....(855) 464-6298
Site Fax: .....(509) 469-2245
pgn@uw.edu

OLER, Elizabeth
MD, Acting Instructor
Maternal-Fetal Medicine
Maternal Infant Care Clinic
Box 356460
1959 N.E. Pacific St., Seattle, WA 98195
Office Fax: .....(206) 543-3915
Site Tel: .....(206) 598-4070
Site Fax: .....(206) 598-4694
eoler@uw.edu

ROGERS, Cynthia
CNM, ARNP, Teaching Associate
Midwifery
Northwest Hospital, Midwives Clinic
Box 356460
10330 Meridian Ave N, Suite 190, Seattle WA 98133
Office Tel: .....(206) 368-6070
Office Fax: .....(206) 368-6171
Site Tel: .....(206) 368-6070
Site Fax: .....(206) 368-6171
cindycnm@uw.edu

SHREE, Raj
MD, Assistant Professor
Maternal-Fetal Medicine
Maternal Infant Care Clinic
Box 356460
1959 N.E. Pacific St., Seattle, WA 98195
Office Tel: .....(206) 221-0328
Office Fax: ..... (206) 616-9479
Site Tel: .....(206) 598-4070
Site Fax: .....(206) 598-4694
shreer23@uw.edu

SIENAS, Laura
MD, Acting Instructor
Maternal Fetal Medicine
Maternal Infant Care Clinic
Box 356460
1959 N.E. Pacific St., Seattle, WA 98195
Office Tel: .....(206) 221-0328
Office Fax: ..... (206) 616-9479
Site Tel: .....(206) 598-4070
Site Fax: .....(206) 598-4694
lsienas@uw.edu

SIMON, Rebecca
MD, Acting Instructor
Maternal-Fetal Medicine
Maternal Infant Care Clinic
Box 356460
1959 N.E. Pacific St., Seattle, WA 98195
Office Tel: .....(206) 221-0328
Office Fax: ..... (206) 616-9479
Site Tel: .....(206) 598-4070
Site Fax: .....(206) 598-4694
rebelsq@uw.edu

STEPHENSON-FAMY, Alyssa
MD, Associate Professor
Maternal-Fetal Medicine
Maternal Infant Care Clinic
Box 356460
1959 N.E. Pacific St., Seattle, WA 98195
Office Tel: .....(206) 221-0328
Office Fax: ..... (206) 616-9479
Site Tel: .....(206) 598-4070
Site Fax: .....(206) 598-4694
alyssasb@uw.edu

SWARTHOUT, Victoria
CNM, ARNP, Teaching Associate
Midwifery
Northwest Hospital, Midwives Clinic
Box 356460
10330 Meridian Ave N, Suite 190, Seattle WA 98133
Office Tel: .....(206) 368-6070
Office Fax: .....(206) 368-6171
Site Tel: .....(206) 368-6070
Site Fax: .....(206) 368-6171
vswarth@uw.edu

REPRODUCTIVE ENDOCRINOLOGY AND INFERTILITY

DANFORTH, Emalee
CNM, MSN ARNP, Teaching Associate
Reproductive Endocrinology & Infertility
University Reproductive Care
Box 356460
1959 N.E. Pacific St., Seattle, WA 98195
Office Tel: .....(206) 598-2619
Office Fax: .....(206) 543-3915
Site Tel: .....(206) 598-4225
Site Fax: .....(206) 598-8722
emalee@uw.edu

HERNDON, Christopher
MD, Assistant Professor and Associate Medical Director, IVF Program
Reproductive Endocrinology & Infertility
University Reproductive Care
Box 356460
1959 N.E. Pacific St., Seattle, WA 98195
Office Tel: ..... (206) 598-4225
Office Fax: ..... (206) 543-3915
Site Tel: ..... (206) 598-4225
Site Fax: ..... (206) 598-8722
herndoc@uw.edu

NEAL-PERRY, Genevieve
MD, PhD, Professor and Division Chief of Reproductive Endocrinology and Infertility
Reproductive Endocrinology & Infertility
University Reproductive Care
Box 356460
1959 N.E. Pacific St., Seattle, WA 98195
Office Tel: ..... (206) 543-5231
Office Fax: ..... (206) 543-3915
Site Tel: ..... (206) 598-4225
Site Fax: ..... (206) 598-8722
nealperr@uw.edu

YU, Bo
MD, MS, Assistant Professor
Reproductive Endocrinology & Infertility
University Reproductive Care
Box 356460
1959 N.E. Pacific St., Seattle, WA 98195
Office Tel: ..... (206) 221-8279
Office Fax: ..... (206) 543-3915
Site Tel: ..... (206) 598-4225
Site Fax: ..... (206) 598-8722
by26@uw.edu

RESEARCH

FRASCH, Martin
MD, PhD, Research Assistant Professor
Box 356460
1959 N.E. Pacific St., Seattle, WA 98195
Office Tel: ..... (206) 543-5892
Office Fax: ..... (206) 543-3915
mgfrasch@uw.edu

HLADIK, Florian
MD, Ph.D., Research Professor
Box 356460
1959 N.E. Pacific St., Seattle, WA 98195
Office Tel: ..... (206) 685-4393
Office Fax: ..... (206) 543-3915
fhladik@fredhutch.org

PATTON, Dorothy
PhD, Professor
Reproductive Care
Box 356460
1959 N.E. Pacific St., Seattle, WA 98195
Office Tel: ..... (206) 543-5554
Office Fax: ..... (206) 543-3915
dpatton@uw.edu

STEINER, Robert
PhD, Professor
Reproductive Care
Box 356460
1959 N.E. Pacific St., Seattle, WA 98195
Office Tel: ..... (206) 543-8712
Office Fax: ..... (206) 543-3915
steiner@uw.edu

VOJTECH, Lucia
PhD, Research Assistant Professor
Box 356460
1959 N.E. Pacific St., Seattle, WA 98195
Office Fax: ..... (206) 543-3915
luciav@uw.edu

UROGYNECOLOGY

FIALKOW, Michael
MD, MPH, Associate Professor
Urogynecology
Urogynecology Clinic
Box 356460
1959 N.E. Pacific St., Seattle, WA 98195
Office Tel: ..... (206) 685-9640
Office Fax: ..... (206) 543-3915
Site Tel: ..... (206) 598-4294
Site Fax: ..... (206) 598-6986
mfialkow@uw.edu

KIRBY, Anna
MD, MAS, Assistant Professor
Urogynecology
Urogynecology Clinic
Box 356460
1959 N.E. Pacific St., Seattle, WA 98195
Office Tel: ..... (206) 685-9640
Office Fax: ..... (206) 543-3915
Site Tel: ..... (206) 598-4294
Site Fax: ..... (206) 598-6986
akirby@uw.edu

LENTZ, Gretchen
MD, Professor, Division Chief of Urogynecology
Urogynecology
Urogynecology Clinic
Box 356460
1959 N.E. Pacific St., Seattle, WA 98195
Office Tel: ..... (206) 685-9640
Office Fax: ..... (206) 543-3915
Site Tel: ..... (206) 598-4294
Site Fax: ..... (206) 598-6986
gretchen@uw.edu

WOMEN'S HEALTH

ADAMS WALDORF, Kristina
MD, Professor
Women's Health
Women's Health Care Center, Roosevelt
Box 356460
1959 N.E. Pacific St., Seattle, WA 98195
Office Tel: ..... (206) 685-9640
Office Fax: ..... (206) 543-3915
Site Tel: ..... (206) 598-5500
Site Fax: ..... (206) 598-8722
adamsk@uw.edu

AMIES OELSCHLAGER, Anne Marie
MD, Professor
Adolescent Medicine
Seattle Children's Hospital
Box 356460
1959 N.E. Pacific St., Seattle, WA 98195
Office Tel: ..... (206) 685-9640
Office Fax: ..... (206) 543-3915
Site Tel: ..... (206) 987-2028
Site Fax: ..... (206) 527-3945
aamies@uw.edu

ANDERSEN, Melanie
MD, Clinical Assistant Professor
Women's Health
UW Shoreline Clinic
Box 356460
1959 N.E. Pacific St., Seattle, WA 98195
Office Tel: ..... (206) 543-5555
Office Fax: ..... (206) 543-3915
Site Tel: ..... (206) 542-5656
Site Fax: ..... (206) 520-1899
melande1@uw.edu

CALLEGARI, Lisa
MD, MPH, Assistant Professor
Women's Health
VA Puget Sound Seattle
Box 359865
1959 N.E. Pacific St., Seattle, WA 98195
Office Tel: ..... (206) 543-2685
Office Fax: ..... (206) 543-3915
Site Tel: ..... (206) 768-5314
Site Fax: ..... (206) 764-2250
lcallega@uw.edu

CHIANG, Seine
MD, Professor, Division Chief of UWMC Women's Health
Women's Health
Women's Health Care Center, Roosevelt
Box 356460
1959 N.E. Pacific St., Seattle, WA 98195
Office Tel: ..... (206) 685-9640
Office Fax: ..... (206) 543-3915
Site Tel: ..... (206) 598-5500
Site Fax: ..... (206) 598-8722
schiang@uw.edu

DEBIEC, Katherine
MD, Associate Professor
Adolescent Medicine
Seattle Children's Hospital
Box 356460
1959 N.E. Pacific St., Seattle, WA 98195
Office Tel: .....(206) 685-9640
Office Fax: .....(206) 543-3915
Site Tel: .....(206) 987-2028
Site Fax: .....(206) 527-3945
kdebiec@uw.edu

ESCHENBACH, David
MD, Professor
Women's Health
Women's Health Care Center, Roosevelt
Box 356460
1959 N.E. Pacific St., Seattle, WA 98195
Office Tel: .....(206) 616-8305
Office Fax: .....(206) 616-6906
Site Tel: .....(206) 598-5500
Site Fax: .....(206) 598-8722
eschen@uw.edu

GARDELLA, Carolyn
MD, MPH, Professor
Women's Health
VA Puget Sound Seattle
Box 356460
1959 N.E. Pacific St., Seattle, WA 98195
Office Tel: .....(206) 543-2685
Office Fax: .....(206) 543-3915
Site Tel: .....(206) 762-1010
Site Fax: .....(206) 764-2250
cgardel@uw.edu

JUNN, Justin
MD, MBA, Clinical Assistant Professor
Women's Health
Women's Health Care Center, Roosevelt
Box 356460
1959 N.E. Pacific St., Seattle, WA 98195
Office Tel: .....(206) 685-9640
Office Fax: .....(206) 543-3915
Site Tel: .....(206) 598-5500
Site Fax: .....(206) 598-8722
jjunn@uw.edu

KREMER, Mallory
MD, Assistant Professor
Women's Health
Women's Health Care Center, Roosevelt
Box 356460
1959 N.E. Pacific St., Seattle, WA 98195
Office Tel: .....(206) 685-9640
Office Fax: .....(206) 543-3915
Site Tel: .....(206) 598-5500
Site Fax: .....(206) 598-8722
mkremer@uw.edu

LUCAS, Joelle
MD, Clinical Assistant Professor
Women's Health
VA Puget Sound Seattle American Lake
Box 356460
1959 N.E. Pacific St., Seattle, WA 98195
Office Tel: .....(206) 685-9640
Office Fax: .....(206) 543-3915
Site Tel: .....(206) 598-5500
Site Fax: .....(206) 598-8722
parajl@uw.edu

MENDIRATTA, Vicki
MD, Associate Professor
Women's Health
Women's Health Care Center, Roosevelt
Box 356460
1959 N.E. Pacific St., Seattle, WA 98195
Office Tel: .....(206) 685-9640
Office Fax: .....(206) 543-3915
Site Tel: .....(206) 598-5500
Site Fax: .....(206) 598-8722
vmendira@uw.edu

MILLER, Heath
MD, Clinical Associate Professor
Women's Health
Women's Health Care Center, Roosevelt
Box 356460
1959 N.E. Pacific St., Seattle, WA 98195
Office Tel: .....(206) 685-9640
Office Fax: .....(206) 543-3915
Site Tel: .....(206) 598-5500
Site Fax: .....(206) 598-8722
milljh1@uw.edu

MORENI, Sue
MD, Clinical Associate Professor
Women's Health
UW Ravenna Clinic
Box 356460
1959 N.E. Pacific St., Seattle, WA 98195
Office Tel: .....(206) 685-9640
Office Fax: .....(206) 543-3915
Site Tel: .....(206) 525-7777
Site Fax: .....(206) 520-1699
leesue@uw.edu

RAYMOND, Licia
MD, Clinical Assistant Professor
Women's Health
UW Ravenna Clinic
Box 356460
1959 N.E. Pacific St., Seattle, WA 98195
Office Tel: .....(206) 685-9640
Office Fax: .....(206) 543-3915
Site Tel: .....(206) 598-5500
Site Fax: .....(206)598-8722
liciaray@uw.edu

SHOPE, Anna
MD, Clinical Associate Professor
Women's Health
UW Shoreline Clinic
Box 356460
1959 N.E. Pacific St., Seattle, WA 98195
Office Tel: .....(206) 685-9640
Office Fax: .....(206) 543-3915
Site Tel: .....(206) 542-5656
Site Fax: .....(206) 520-1899
ashope@uw.edu

STEVENS, Jordan
MD, Clinical Assistant Professor
Women's Health
UW Ravenna Clinic
Box 356460
1959 N.E. Pacific St., Seattle, WA 98195
Office Tel: .....(206) 685-9640
Office Fax: .....(206) 543-3915
Site Tel: .....(206) 525-7777
Site Fax: .....(206) 520-1699
jordiek@uw.edu

ORTHOPAEDICS

ALLAN, Christopher
MD, Associate Professor
Hand and Wrist Surgery
UWMC
Box 359798
1959 N.E. Pacific St., Seattle, WA 98195
Office Tel: .....(206) 744-3466
Office Fax: .....(206) 744-3227
callan@uw.edu

BAREI, David
MD, Professor
Trauma
HMC
Box 359798
325 Ninth Ave., Seattle, WA 98104
Office Tel: .....(206) 744-3466
Office Fax: .....(206) 744-3227
barei@uw.edu

BAUER, Jennifer
MD, Assistant Professor
Pediatrics
SCH
4800 Sand Point Way N.E.
Office Tel: .....(206) 987-5678
Office Fax: .....(206) 987-3852
jennifer.bauer@seattlechildrens.org

BEINGESSNER, Daphne
MD, Associate Professor
Trauma
HMC
Box 359798
325 Ninth Ave., Seattle, WA 98104
Office Tel: .....(206) 744-3466
Office Fax: .....(206) 744-3227
daphneb@uw.edu

BELLABARBA, Carlo
MD, Professor
Spine
HMC
Box 359798
325 Ninth Ave., Seattle, WA 98104
Office Tel: ..... (206) 744-3466
Office Fax: ..... (206) 744-3227
cbella@uw.edu

BENIRSCHKE, Stephen
MD, Professor
Orthopaedics (Foot and Ankle)
HMC
Box 359798
325 Ninth Ave., Seattle, WA 98104
Office Tel: ..... (206) 744-3466
Office Fax: ..... (206) 744-3227
beniskb@uw.edu

BERTELSEN, Alexander
PA-C, Teaching Associate
Shoulder and Elbow Treatment/Surgery
UWMC
Box 356500
1959 N.E. Pacific St., Seattle, WA 98195
Office Tel: .....(206) 543-3690
Office Fax: .....(206) 685-3139
alexbert@uw.edu

BERTELSEN, EChing
PA-C, Teaching Associate
Spine
UWMC
Box 356500
1959 N.E. Pacific St., Seattle, WA 98195
Office Tel: .....(206) 543-3690
Office Fax: .....(206) 685-3139
echingv@uw.edu

BESHLIAN, Sarah
MD, Clinical Associate Professor
Hand and Wrist Surgery
NWH
Box 358813
10330 Meridian Ave N
Office Tel: .....(206) 368-6360
Office Fax: .....(206) 368-6361
sarah.beshlian@nwhsea.org

BLUMBERG, Todd
MD, Assistant Professor
Pediatrics
SCH
4800 Sand Point Way N.E.
Office Tel: .....(206) 987-5678
Office Fax: .....(206) 987-3852
todd.blumberg@seattlechildrens.org

BRAGE, Michael
MD, Associate Professor
Orthopaedics (Foot and Ankle)
HMC
Box 359798
325 Ninth Ave., Seattle, WA 98104
Office Tel: ..... (206) 744-3466
Office Fax: ..... (206) 744-3227
mbrage@uw.edu

BRANSFORD, Richard
MD, Professor
Spine
HMC
Box 359798
325 Ninth Ave., Seattle, WA 98104
Office Tel: ..... (206) 744-3466
Office Fax: ..... (206) 744-3227
rbransfo@uw.edu

CASO, Carlos
PA-C, Teaching Associate
Shoulder and Elbow Treatment/Surgery
UWMC
Box 356500
1959 N.E. Pacific St., Seattle, WA 98195
Office Tel: .....(206) 543-3690
Office Fax: .....(206) 685-3139
ccaso@uw.edu

CHANSKY, Howard
Chair, Professor
Cancer Care (Orthopaedic Oncology)
UWMC
Box 356500
1959 N.E. Pacific St., Seattle, WA 98195
Office Tel: .....(206) 543-3690
Office Fax: .....(206) 685-3139
chansky@uw.edu

CLAWSON, Robert
MD, Clinical Associate Professor
Orthopaedics
NWH
Box 358813
10330 Meridian Ave N
Office Tel: .....(206) 368-6360
Office Fax: .....(206) 368-6361
robert.clawson@nwhsea.org

COLPO, Lauren
PA-C, Teaching Associate
Sports Medicine
UWMC
Box 356500
1959 N.E. Pacific St., Seattle, WA 98195
Office Tel: .....(206) 543-3690
Office Fax: ..... (206) 598-3517
lcolpo@uw.edu

DALES, Mark
MD, Clinical Associate Professor
Pediatrics
SCH
Box 359300
4800 Sand Point Way N.E.
Office Tel: .....(206) 987-5678
Office Fax: .....(206) 987-3852
mark.dales@seattlechildrens.org

DUNBAR, Robert
MD, Associate Professor
Trauma
HMC
Box 359798
325 Ninth Ave., Seattle, WA 98104
Office Tel: ..... (206) 744-3466
Office Fax: ..... (206) 744-3227
dunbar@uw.edu

EUSTERBROCK, Aaron
PA-C, Teaching Associate
Spine
HMC
Box 359798
325 Ninth Ave., Seattle, WA 98104
Office Tel: ..... (206) 744-3466
Office Fax: ..... (206) 744-3227
eusterbr@uw.edu

FERNANDO, Navin
MD, Assistant Professor
Hip and knee joint replacement
NWH
Box 359798
1959 N.E. Pacific St., Seattle, WA 98195
Office Tel: .....(206) 543-3690
Office Fax: .....(206) 685-3139
navinf@uw.edu

FIORITO, Joseph
DPM, Teaching Associate
Podiatry
HMC
Box 359798
325 Ninth Ave., Seattle, WA 98104
Office Tel: ..... (206) 744-3466
Office Fax: ..... (206) 744-3227
jfiorito@uw.edu

FIROOZABADI, Reza
MD, Associate Professor
Trauma
HMC
Box 359798
325 Ninth Ave., Seattle, WA 98104
Office Tel: ..... (206) 744-3466
Office Fax: ..... (206) 744-3227
rezaf2@uw.edu

GEE, Albert
MD, Associate Professor
Sports Medicine
UWMC
Box 356500
1959 N.E. Pacific St., Seattle, WA 98195
Office Tel: .....(206) 543-3690
Office Fax: ..... (206) 616-6939
ag112@uw.edu

GENDELBERG, David
MD, Clinical Instructor
Spine
HMC
Box 359798
325 Ninth Ave., Seattle, WA 98104
Office Tel: ..... (206) 744-3466
Office Fax: ..... (206) 744-3227
gendelda@uw.edu

GITHENS, Michael
MD, Assistant Professor
Trauma
HMC
Box 359798
325 Ninth Ave., Seattle, WA 98104
Office Tel: ..... (206) 744-3466
Office Fax: ..... (206) 744-3227
mfg28@uw.edu

GOLDBERG, Michael
MD, Clinical Professor
Pediatrics
SCH
Box 359300
4800 Sand Point Way N.E.
Office Tel: .....(206) 987-5678
Office Fax: .....(206) 987-3852
michael.goldberg@seattlechildrens.org

HAGEN, Mia
MD, Assistant Professor
Sports Medicine
UWMC
1959 N.E. Pacific St., Seattle, WA 98195
Office Tel: .....(206) 543-3690
Office Fax: .....(206) 685-3139
smia@uw.edu

HALL, Peter
PA-C, Teaching Associate
Hip and knee joint replacement
UWMC
Box 356500
1959 N.E. Pacific St., Seattle, WA 98195
Office Tel: .....(206) 543-3690
Office Fax: .....(206) 685-3139
pcahall@uw.edu

HAMILTON, Jennifer
PA-C, Teaching Associate
Cancer Care (Orthopaedic Oncology)
UWMC
1959 N.E. Pacific St., Seattle, WA 98195
Office Tel: .....(206) 543-3690
Office Fax: .....(206) 685-3139
jsb2@uw.edu

HANEL, Douglas
MD, Professor
Hand and Wrist Surgery
HMC
Box 359798
325 Ninth Ave., Seattle, WA 98104
Office Tel: ..... (206) 744-3466
Office Fax: ..... (206) 744-3227
dhanel@uw.edu

HANSEN, Sigvard
MD, Professor Emeritus
Orthopaedics (Foot and Ankle)
HMC
Box 359798
325 Ninth Ave., Seattle, WA 98104
Office Tel: ..... (206) 744-3466
Office Fax: ..... (206) 744-3227
hansetmd@uw.edu

HARVEY, Kirsten
PA-C, Teaching Associate
Shoulder and Elbow Treatment/Surgery
UWMC
Box 356500
1959 N.E. Pacific St., Seattle, WA 98195
Office Tel: .....(206) 543-3690
Office Fax: .....(206) 685-3139
harvey01@uw.edu

HARWOOD, Jared
MD, Assistant Professor
Cancer Care (Orthopaedic Oncology)
UWMC
1959 N.E. Pacific St., Seattle, WA 98195
Office Tel: .....(206) 543-3690
Office Fax: .....(206) 685-3139
harwood@uw.edu

HEBERT-DAVIES, Jonah
MD, Assistant Professor
Trauma
Box 359798
325 Ninth Ave., Seattle, WA 98104
Office Tel: ..... (206) 744-3466
Office Fax: ..... (206) 744-3227
jdavies2@uw.edu

HENLEY, M. Bradford
MD, Professor
Trauma
HMC
Box 359798
325 Ninth Ave., Seattle, WA 98104
Office Tel: ..... (206) 744-3466
Office Fax: ..... (206) 744-3227
bhenley@uw.edu

HSU, Jason
MD, Assistant Professor
Shoulder and Elbow Treatment/Surgery
UWMC
Box 356500
1959 N.E. Pacific St., Seattle, WA 98195
Office Tel: .....(206) 543-3690
Office Fax: .....(206) 068-5313
jehsu@uw.edu

HU , Winnie
ARNP, Teaching Associate
Inpatient Orthopaedics
NWH
10330 Meridian Ave N
Office Tel: .....(206) 368-6360
Office Fax: .....(206) 368-6361
winniehu@uw.edu

HUANG, Jerry
MD, Associate Professor
Hand and Wrist Surgery
BJC
Box 354740
4245 Roosevelt Way NE, Seattle, WA 98105
Office Tel: .....(206) 598-0395
Office Fax: ..... (206) 598-3517
jihuang@uw.edu

IANNUZZI, Nicholas
MD, Assistant Professor
Orthopaedics (Hand)
Box 356500
4245 Roosevelt Way NE, Seattle, WA 98105
Office Tel: .....(206) 543-3690
Office Fax: .....(206) 685-3139
iannuzzi@uw.edu

ICHIKAWA, Douglas
DPM, Teaching Associate
Podiatry
BJC
Box 354740
4245 Roosevelt Way NE, Seattle, WA 98105
Office Tel: .....(206) 598-4288
Office Fax: .....(206) 598-6360
djichi@uw.edu

KENNEDY, Stephen
MD, Assistant Professor
Hand and Wrist Surgery
HMC
Box 359798
325 Ninth Ave., Seattle, WA 98104
Office Tel: .....(206) 598-0395
Office Fax: ..... (206) 598-3517
sajk4@uw.edu

KLEWENO, Conor
MD, Assistant Professor
Trauma
HMC
Box 359798
325 Ninth Ave., Seattle, WA 98104
Office Tel: ..... (206) 744-3466
Office Fax: ..... (206) 744-3227
ckleweno@uw.edu

KRENGEL, Walter
MD, Clinical Professor
Pediatrics
SCH
Box 359300
4800 Sand Point Way N.E.
Office Tel: ..... (206) 987-5678
Office Fax: ..... (206) 987-3852
wkrengel@uw.edu

KWEON, Christopher
MD, Assistant Professor
Sports Medicine
UWMC
Box 354060
1959 N.E. Pacific St., Seattle, WA 98195
Office Tel: ..... (206) 543-6595
Office Fax: ..... (206) 616-6939
ckweon@uw.edu

LACK, William
MD, Assistant Professor
Fracture Surgery/General Ortho
NWH
Box 356500
10330 Meridian Ave N
Office Tel: ..... (206) 543-3690
Office Fax: ..... (206)685-3139
wdlack@uw.edu

LAINE, Kaitlen
PA-C, Teaching Associate
Hand and Wrist Surgery
NWH
Box 356300
10330 Meridian Ave N
Office Tel: ..... (206) 543-3690
Office Fax: ..... (206) 685-3139
klaine@uw.edu

LEOPOLD, Seth
MD, Professor
Hip and knee joint replacement
UWMC
Box 356500
1959 N.E. Pacific St., Seattle, WA 98195
Office Tel: ..... (206) 543-3690
Office Fax: ..... (206) 685-3139
leopold@uw.edu

LINDBERG, Antoinette
MD, Assistant Professor
Pediatrics
SCH
Box 359300
4800 Sand Point Way N.E.
Office Tel: ..... (206) 987-5678
Office Fax: ..... (206) 987-3852
antoinette.lindberg@seattlechildrens.org

LY, Connie
PA-C, Teaching Associate
Orthopaedics
Box 356500
4245 Roosevelt Way NE, Seattle, WA 98105
Office Tel: ..... (206) 598-4288
Office Fax: ..... (206) 598-6360
uyc@uw.edu

MANNER, Paul
MD, Professor
Hip and knee joint replacement
UWMC
Box 356500
1959 N.E. Pacific St., Seattle, WA 98195
Office Tel: ..... (206) 543-3690
Office Fax: ..... (206) 685-3139
pmanner@uw.edu

MARIS, Jason
PA-C, Teaching Associate
Sports Medicine
UWMC
Box 356500
1959 N.E. Pacific St., Seattle, WA 98195
Office Tel: ..... (206) 543-3690
Office Fax: ..... (206) 616-6939
jmaris@uw.edu

MATSEN, Frederick
MD, Professor
Shoulder and Elbow Treatment/Surgery
UWMC
Box 356500
1959 N.E. Pacific St., Seattle, WA 98195
Office Tel: ..... (206) 543-3690
Office Fax: ..... (206) 685-3139
matsen@uw.edu

MOORE, Katie
ARNP, Teaching Associate
Inpatient Orthopaedics
NWH
Box 358813
10330 Meridian Ave N
Office Tel: ..... (206) 368-6360
Office Fax: ..... (206) 368-6361
katiesw@uw.edu

MOSCA, Vincent
MD, Professor
Pediatrics
SCH
Box 359300
4800 Sand Point Way N.E.
Office Tel: ..... (206) 987-5678
Office Fax: ..... (206) 987-3852
vincent.mosca@seattlechildrens.org

MOULTON, Rockwell
DPM, Teaching Associate
Podiatry
Box 356500
4245 Roosevelt Way NE, Seattle, WA 98105
Office Tel: ..... (206) 598-4288
Office Fax: ..... (206) 598-6360
moulton@uw.edu

NORK, Sean
MD, Professor
Trauma
HMC
Box 359798
325 Ninth Ave., Seattle, WA 98104
Office Tel: ..... (206) 744-3466
Office Fax: ..... (206) 744-3227
nork@uw.edu

OLIVO, Janice
PA-C, Teaching Associate
Inpatient Orthopaedics
UWMC
Box 356500
1959 N.E. Pacific St., Seattle, WA 98195
Office Tel: ..... (206) 543-3690
Office Fax: ..... (206) 685-3139
janiceo2@uw.edu

PATEL, Viral
MD, Acting Insructor
Spine
UWMC
Box 356500
1959 N.E. Pacific St., Seattle, WA 98195
Office Tel: ..... (206) 543-3690
Office Fax: ..... (206) 616-6939
pviralr@uw.edu

PEDERSEN, Amanda
PA-C, Teaching Associate
Hand and Wrist Surgery
Box 356500
4245 Roosevelt Way NE, Seattle, WA 98105
Office Tel: ..... (206) 598-0395
Office Fax: ..... (206) 598-3517
apeders@uw.edu

SANGEORZAN, Bruce
MD, Professor
Orthopaedics (Foot and Ankle)
HMC
Box 359798
325 Ninth Ave., Seattle, WA 98104
Office Tel: ..... (206) 744-3466
Office Fax: ..... (206) 744-3227
bsangeor@uw.edu

SAPER, Michael
DO, Assistant Professor
Pediatrics
SCH
Box 359300
4800 Sand Point Way N.E.
Office Tel: ..... (206) 987-5678
Office Fax: ..... (206) 987-3852
michael.saper@seattlechildrens.org

SCHMALE, Gregory
MD, Associate Professor
Pediatrics
SCH
Box 359300
4800 Sand Point Way N.E.
Office Tel: ..... (206) 987-5678
Office Fax: ..... (206) 987-3852
gschmale@uw.edu

SMITH, Douglas
MD, Professor Emeritus
Trauma
HMC
Box 359798
325 Ninth Ave., Seattle, WA 98104
Office Tel: ..... (206) 744-3466
Office Fax: ..... (206) 744-3227
dgsmith@uw.edu

SOUSA, Ted
MD, Assistant Professor
Pediatrics
Box 359300
4800 Sand Point Way N.E.
Office Tel: ..... (206) 987-5678
Office Fax: ..... (206) 987-3852
ted.sousa@seattlchildrens.org

STEINMAN, Suzanne
MD, Clinical Assistant Professor
Pediatrics
SCH
Box 359300
4800 Sand Point Way N.E.
Office Tel: ..... (206) 987-5678
Office Fax: ..... (206) 987-3852
suzanne.steinman@seattlechildrens.org

TAITSMAN, Lisa
MD, Professor
Trauma
HMC
Box 359798
325 Ninth Ave., Seattle, WA 98104
Office Tel: ..... (206) 744-3466
Office Fax: ..... (206) 744-3227
taitsman@uw.edu

TAYLOR, Michael
PA-C, Teaching Associate
Hip and knee joint replacement
NWH
Box 358813
1959 N.E. Pacific St., Seattle, WA 98195
Office Tel: ..... (206) 543-3690
Office Fax: ..... (206) 685-3139
taylormi@uw.edu

THOMPSON, Matthew
MD, Assistant Professor
Cancer Care (Orthopaedic Oncology)
UWMC
Box 356500
1959 N.E. Pacific St., Seattle, WA 98195
Office Tel: ..... (206) 543-3690
Office Fax: ..... (206) 685-3139
mthomp2@uw.edu

WAGNER, Theodore
MD, Clinical Professor
Spine
UWMC
Box 356500
1959 N.E. Pacific St., Seattle, WA 98195
Office Tel: ..... (206) 543-3690
Office Fax: ..... (206) 685-3139
wagner@uw.edu

WARME, Winston
MD, Professor
Shoulder and Elbow Treatment/Surgery
UWMC
Box 356500
1959 N.E. Pacific St., Seattle, WA 98195
Office Tel: ..... (206) 543-3690
Office Fax: ..... (206) 685-3139
warmewj@uw.edu

WHITE, Klane
MD, Associate Professor
Pediatrics
SCH
Box 359300
4800 Sand Point Way N.E.
Office Tel: ..... (206) 987-5678
Office Fax: ..... (206) 987-3852
klane.white@seattlechildrens.org

YANDOW, Suzanne
MD, Professor
Pediatrics
SCH
Box 359300
4800 Sand Point Way N.E.
Office Tel: ..... (206) 987-5678
Office Fax: ..... (206) 987-3852
suzanne.yandow@seattlechildrens.org

ZHOU, Haitao
MD, Assistant Professor
Spine
HMC
Box 359798
325 Ninth Ave., Seattle, WA 98104
Office Tel: ..... (206) 744-3466
Office Fax: ..... (206) 744-3227
hzhou71@uw.edu

OTOLARYNGOLOGY

BARBER, Brittany
MD, Assistant Professor
Head and Neck Cancer Surgery
UWMC
Box 356515
1959 N.E. Pacific St., Seattle, WA 98195
Office Tel: ..... (206) 616-4110
Office Fax: ..... (206) 543-5152
Site Tel: ..... (206) 598-4022
Site Fax: ..... (206) 598-6611
bbarber1@uw.edu

BHRANY, Amit
MD, Clinical Associate Professor
Head and Neck Surgery/Facial Cosmetic and Reconstructive Surgery
UWMC
Box 356515
1959 N.E. Pacific St., Seattle, WA 98195
Office Tel: ..... (206) 685-5590
Office Fax: ..... (206) 543-5152
Site Tel: ..... (206) 598-4022
Site Fax: ..... (206) 598-6611
abhrany@uw.edu

BLY, Randall
MD, Assistant Professor
Pediatric Otolaryngology
SCH
Box 359300
4800 Sand Point Way N.E.
Office Tel: ..... (206) 987-3468
Office Fax: ..... (206) 987-3925
Site Tel: ..... (206) 987-2105
Site Fax: ..... (206) 987-3878
randall.bly@seattlechildrens.org

COLTERA, Marc
Chief, MD, Professor
Head and Neck Cancer Surgery
VA
Box 358280
1660 S. Columbia Way, Seattle, WA 98108-1597
Office Tel: ..... (206) 764-2424
Office Fax: ..... (206) 764-2063
Site Tel: ..... (206) 764-2359
Site Fax: ..... (206) 764-2063
coltrera@uw.edu

DAHL, Jake (Jon)
MD, Associate Professor
Pediatric Otolaryngology
Box 359300
4800 Sand Point Way N.E.
Office Fax: ..... (206) 987-3925
Site Tel: ..... (206) 987-2105
Site Fax: ..... (206) 987-3878
john.dahl@seattlechildrens.org

DAVIS, Greg
MD, MPH, Associate Professor
General Otolaryngology/Rhinology/Sinus and Skull Base Surgery
UWMC
Box 356515
1959 N.E. Pacific St., Seattle, WA 98195
Office Tel: ..... (206) 543-5230
Office Fax: ..... (206) 543-5152
Site Tel: ..... (206) 598-4022
Site Fax: ..... (206) 598-6611
gedavis@uw.edu

FUTRAN, Neal
Chair, MD, DMD, Professor
Head and Neck Cancer Surgery
UWMC
Box 356515
1959 N.E. Pacific St., Seattle, WA 98195
Office Tel: ..... (206) 543-8383
Office Fax: ..... (206) 543-5152
Site Tel: ..... (206) 598-4022
Site Fax: ..... (206) 598-6611
nfutran@uw.edu

HORN, David
MD, MS, Associate Professor
Pediatric Otolaryngology
SCH
Box 359300
4800 Sand Point Way N.E.
Office Tel: ..... (206) 987-3468
Office Fax: ..... (206) 987-3925
Site Tel: ..... (206) 987-2105
Site Fax: ..... (206) 987-3878
david.horn@seattlechildrens.org

HOULTON, Jeffrey
MD, Assistant Professor
Head and Neck Cancer Surgery
UWMC & VA
Box 356515
1959 N.E. Pacific St., Seattle, WA 98195
Office Tel: ..... (206) 543-8383
Office Fax: ..... (206) 543-5152
Site Tel: ..... (206) 598-4022
Site Fax: ..... (206) 598-6611
jhoulton@uw.edu

HUME, Clifford
MD, PhD, Associate Professor
Otology/Neurotology
UWMC
Box 357923
1959 N.E. Pacific St., Seattle, WA 98195
Office Tel: ..... (206) 616-4501
Office Fax: ..... (206) 616-1828
Site Tel: ..... (206) 598-4022
Site Fax: ..... (206) 598-6611
hume@uw.edu

HUMPHREYS, Ian
DO, Assistant Professor
General Otolaryngology/ Rhinology/Sinus and Skull Base Surgery
UWMC
Box 356515
1959 N.E. Pacific St., Seattle, WA 98195
Office Tel: ..... (206) 543-3744
Office Fax: ..... (206) 543-5152
Site Tel: ..... (206) 598-4022
Site Fax: ..... (206) 598-6611
ihumphre@uw.edu

INGLIS, Andy
MD, Associate Professor Emeritus
Pediatric Otolaryngology
SCH
Box 359300
4800 Sand Point Way N.E.
Office Tel: ..... (206) 987-1278
Office Fax: ..... (206) 987-3925
Site Tel: ..... (206) 987-2105
Site Fax: ..... (206) 987-3878
andy.inglis@seattlechildrens.org

JOHNSON, Kaalan
MD, Assistant Professor
Pediatric Otolaryngology
SCH
Box 359300
4800 Sand Point Way N.E.
Office Tel: ..... (206) 987-3468
Office Fax: ..... (206) 987-3925
Site Tel: ..... (206) 987-2105
Site Fax: ..... (206) 987-3878
kaalan.johnson@seattlechildrens.org

LANGMAN, Alan
MD, Clinical Instructor
Otology
UW Medicine - Northwest Hospital & Medical Center
Box Z120
9714 3rd Ave NE Suite 100, Seattle, WA 98115
Office Tel: ..... (206) 523-5584
Office Fax: ..... (206) 523-5882
Site Tel: ..... (206) 523-5584
Site Fax: ..... (206) 523-5882
alan.langman@nwhsea.org

LIN, Karen
MD, Clinical Instructor
General Otolaryngology
UW Medicine - Northwest Hospital & Medical Center
Box 0230
9714 3rd Ave NE Suite 100, Seattle, WA 98115
Office Tel: ..... (206) 389-7100
Office Fax: ..... (206) 389-7101
Site Tel: ..... (206) 523 5584
Site Fax: ..... (206) 389-7101
karen.lin@nwhsea.org

LITVACK, Jamie
MD, MS, Acting Assistant Professor
General Otolaryngology/ Rhinology
HMC
Box 359894
325 Ninth Ave., Seattle, WA 98104
Office Tel: ..... (206) 744-3231
Office Fax: ..... (206) 744-3269
Site Tel: ..... (206) 744-3229
Site Fax: ..... (206) 744-3269
litvackj@uw.edu

MANNING, Scott
MD, Professor
Pediatric Otolaryngology
SCH
Box 359300
4800 Sand Point Way N.E.
Office Tel: ..... (206) 987-5075
Office Fax: ..... (206) 987-3925
Site Tel: ..... (206) 987-2105
Site Fax: ..... (206) 987-3878
scott.manning@seattlechildrens.org

MERATI, Albert
MD, Professor
Laryngology
UWMC
Box 356515
1959 N.E. Pacific St., Seattle, WA 98195
Office Tel: ..... (206) 543-8102
Office Fax: ..... (206) 543-5152
Site Tel: ..... (206) 598-4022
Site Fax: ..... (206) 598-6611
amerati@uw.edu

MEYER, Tanya
MD, Associate Professor
Laryngology
UWMC & HMC
Box 356515
1959 N.E. Pacific St., Seattle, WA 98195
Office Tel: .....(206) 685-5556
Office Fax: .....(206) 543-5152
Site Tel: .....(206) 598-4022
Site Fax: .....(206) 598-6611
meyertk@uw.edu

MOE, Kristen
MD, Professor
Head and Neck Surgery/Facial Cosmetic and Reconstructive Surgery
HMC
Box 359894
325 Ninth Ave., Seattle, WA 98104
Office Tel: ..... (206) 744-3231
Office Fax: ..... (206) 744-3269
Site Tel: ..... (206) 744-3229
Site Fax: ..... (206) 744-3269
krismoe@uw.edu

NORTON, Susan
PhD, Professor
Audiology
SCH
Box 359300
4800 Sand Point Way N.E.
Office Tel: .....(206) 987-2711
Office Fax: .....(206) 987-3925
Site Tel: ..... (206) 987-2105
Site Fax: ..... (206) 987-3878
susan.norton@seattlechildrens.org

OU, Henry
MD, MA, Associate Professor
Pediatric Otolaryngology
SCH
Box 359300
4800 Sand Point Way N.E.
Office Tel: .....(206) 987-3468
Office Fax: .....(206) 987-3925
Site Tel: ..... (206) 987-2105
Site Fax: ..... (206) 987-3878
henryou@uw.edu

PARIKH, Sanjay
MD, Professor
Pediatric Otolaryngology
SCH
Box 359300
4800 Sand Point Way N.E.
Office Tel: .....(206) 987-3468
Office Fax: .....(206) 987-3925
Site Tel: ..... (206) 987-2105
Site Fax: ..... (206) 987-3878
sanjay.parikh@seattlechildrens.org

PERKINS, Jonathan
DO, Professor
Pediatric Otolaryngology
SCH
Box 359300
4800 Sand Point Way N.E.
Office Tel: .....(206) 987-1692
Office Fax: .....(206) 987-3925
Site Tel: ..... (206) 987-2105
Site Fax: ..... (206) 987-3878
jonathan.perkins@seattlechildrens.org

PHILLIPS, James
PhD, Research Associate Professor
Dizziness and Balance
UWMC
Box 357923
1959 N.E. Pacific St., Seattle, WA 98195
Office Tel: .....(206) 543-0265
Office Fax: .....(206) 616-1828
Site Tel: .....(206) 598-4022
Site Fax: .....(206) 598-6611
jop@uw.edu

RUBINSTEIN, Jay
MD, PhD, Professor
Otology/Neurotology
UWMC
Box 357923
1959 N.E. Pacific St., Seattle, WA 98195
Office Tel: .....(206) 616-6655
Office Fax: .....(206) 616-1828
Site Tel: .....(206) 598-4022
Site Fax: .....(206) 598-6611
rubinj@uw.edu

SARDESAI, Maya
MD, M.Ed, Associate Professor
General Otolaryngology/Laryngology
HMC
Box 359894
325 Ninth Ave., Seattle, WA 98104
Office Tel: ..... (206) 744 3231
Office Fax: ..... (206) 744-3269
Site Tel: ..... (206) 744-3229
Site Fax: ..... (206) 744-3269
sardesai@uw.edu

SIE, Kathleen
Chief, MD, Professor
Pediatric Otolaryngology
SCH
Box 359300
4800 Sand Point Way N.E.
Office Tel: .....(206) 987-3390
Office Fax: .....(206) 987-3925
Site Tel: ..... (206) 987-2105
Site Fax: ..... (206) 987-3878
kathleen.sie@seattlechildrens.org

WEAVER, Edward
MD, MPH, Professor
Sleep Surgery
HMC
Box 359894
325 Ninth Ave., Seattle, WA 98104
Office Tel: ..... (206) 744-3231
Office Fax: ..... (206) 744-3269
Site Tel: ..... (206) 744-3229
Site Fax: ..... (206) 744-3269
eweaver@uw.edu

WEYMULLER JR., Ernest
MD, Professor
General Otolaryngology
UWMC
Box 356515
1959 N.E. Pacific St., Seattle, WA 98195
Office Tel: .....(206) 543-5230
Office Fax: .....(206) 543-5152
Site Tel: .....(206) 598-4022
Site Fax: .....(206) 598-6611
eaw@uw.edu

WHIPPLE, Mark
MD, MS, Associate Professor
General Otolaryngology
HMC
Box 359894
325 Ninth Ave., Seattle, WA 98104
Office Tel: ..... (206) 744-3231
Office Fax: ..... (206) 744-3269
Site Tel: ..... (206) 744-3229
Site Fax: ..... (206) 744-3269
mwhipple@uw.edu

PATHOLOGY

AKILESH, Shreeram
MD, PhD, Assistant Professor
Box 356100
1959 NE Pacific Street, Box 356100, Room NE110, Seattle, WA 98195
Office Tel: .....(206) 598-6400
Office Fax: .....(206) 598-5068
Site Tel: .....(206) 598-6400
Site Fax: .....(206) 598-5068
shreeram@uw.edu

ALPERS, Charles E.
MD, Professor
University of Washington Medical Center
Box 356100
1959 NE Pacific Street, Box 356100, Room NE110, Seattle, WA 98195
Office Tel: .....(206) 598-6400
Office Fax: .....(206) 598-5068
Site Tel: .....(206) 598-6400
Site Fax: .....(206) 598-5068
calp@uw.edu

ARGENYI, Zsolt B.
MD, Professor
University of Washington Medical Center
Box 356100
1959 NE Pacific Street, Box 356100, Room NE110, Seattle, WA 98195
Office Tel: .....(206) 598-6400
Office Fax: .....(206) 598-5068
Site Tel: .....(206) 598-6400
Site Fax: .....(206) 598-5068
zsolt@uw.edu

BYERS, Peter H.
MD, Professor
University of Washington Medical Center
Box 357470
1959 NE Pacific Street, Box 357470, Room C516, Seattle, WA 98195
Office Tel: .....(206) 543-4206
Office Fax: ..... (206) 616-1899
Site Tel: .....(206) 598-6400
Site Fax: .....(206) 598-5068
pbyers@uw.edu

CHANG, Oliver
MD, Acting Assistant Professor
VA Puget Sound Health Care System
Box 356100
1660 S. Columbian Way, Box 358280, Room 113, Seattle, WA 98108
Office Tel: .....(206) 598-6400
Office Fax: .....(206) 598-5068
Site Tel: .....(206) 598-6400
Site Fax: .....(206) 598-5068
ochang@uw.edu

CHEN, Eleanor
MD, PhD, Assistant Professor
University of Washington Medical Center
Box 356100
1959 NE Pacific Street, Box 356100, Room NE110, Seattle, WA 98195
Office Tel: .....(206) 598-6400
Office Fax: .....(206) 598-5068
Site Tel: .....(206) 598-6400
Site Fax: .....(206) 598-5068
eleanor2@uw.edu

CHHIENG, David
MD, Professor
Harborview Medical Center
Box 356100
Harborview Medical Center, 325 9th Ave, Box 359791, Seattle, WA 98104
Office Tel: .....(206) 598-6400
Office Fax: .....(206) 598-5068
Site Tel: .....(206) 598-6400
Site Fax: .....(206) 598-5068
dchhieng@uw.edu

DINTZIS, Suzanne M.
MD, PhD, Associate Professor
University of Washington Medical Center
Box 356100
1959 NE Pacific Street, Box 356100, Room NE110, Seattle, WA 98195
Office Tel: .....(206) 598-6400
Office Fax: .....(206) 598-5068
Site Tel: .....(206) 598-6400
Site Fax: .....(206) 598-5068
dintzis@uw.edu

DISTECHE, Christine M.
PhD, Professor
University of Washington Medical Center
Box 357470
1959 NE Pacific Street, Box 357470, Room C516, Seattle, WA 98195
Office Tel: .....(206) 543-0716
Office Fax: .....(206) 543-3644
Site Tel: .....(206) 598-6400
Site Fax: .....(206) 598-5068
cdistech@uw.edu

DONG, David
MD, PhD, Clinical Associate Professor
VA Puget Sound Health Care System
Box 358280
1660 S. Columbian Way, Box 358280 Seattle, WA 98108
Office Tel: ..... (206) 764-2264
Office Fax: ..... (206) 764-2001
Site Tel: .....(206) 277-4247
zhaoming.dong@va.gov

FANG, Min
MD, PhD, Professor
Seattle Cancer Care Alliance
Box 358080
825 Eastlake Ave E., Box 358080, Room 7924, Seattle, WA 98109
Office Tel: .....(206) 288-1385
Office Fax: .....(206) 288-1399
Site Tel: .....(206) 288-1355
mfang@seattlecca.org

FINN, Laura S.
MD, Associate Professor
Seattle Children's Hospital
Box 359300
4800 Sand Point Way NE, Box 359300, Seattle, WA 98105
Office Tel: ..... (206) 987-2707
Office Fax: .....(206) 987-3840
Site Tel: ..... (206) 987-2103
laura.finn@seattlechildrens.org

GARCIA, Rochelle L.
MD, Professor
University of Washington Medical Center
Box 356100
1959 NE Pacific Street, Box 356100, Room NE110, Seattle, WA 98195
Office Tel: .....(206) 598-6400
Office Fax: .....(206) 598-5068
Site Tel: .....(206) 598-6400
Site Fax: .....(206) 598-5068
rochelle@uw.edu

GEORGE, Evan
MD, Clinical Asscoiate Professor
University of Washington Medical Center
Box 356100
1959 NE Pacific Street, Box 356100, Room NE110, Seattle, WA 98195
Office Tel: .....(206) 598-6400
Office Fax: .....(206) 598-5068
Site Tel: .....(206) 598-6400
Site Fax: .....(206) 598-5068
evang9@uw.edu

GONZALEZ-CUYAR, Luis F.
MD, Assistant Professor
Harborview Medical Center
Box 359791
Harborview Medical Center, 325 9th Ave, Box 359791, Seattle, WA 98104
Office Tel: .....(206) 744-4135
Office Fax: ..... (206) 744-8240
Site Tel: .....(206) 744-3145
luisgonz@uw.edu

GRIECO, Verena S.
MD, Clinical Professor
Harborview Medical Center
Box 359791
Harborview Medical Center, 325 9th Ave, Box 359791, Seattle, WA 98104
Office Tel: ..... (206) 744-4267
Office Fax: ..... (206) 744-8240
Site Tel: .....(206) 744-3145
verenag@uw.edu

GUI, Sean
MD, Associate Professor
Box 356100
1959 NE Pacific Street, Box 356100, Room NE110, Seattle, WA 98195
Office Tel: .....(206) 598-6400
Office Fax: .....(206) 598-5068
Site Tel: .....(206) 598-6400
Site Fax: .....(206) 598-5068
xgui@uw.edu

HACKMAN, Robert C.
MD, Professor Emeritus
NA
Box 358080
FHCRC, 1100 Fairview Ave N, Box 358080, Seattle, WA 98195
Office Tel: .....(206) 522-6581
rhackman@uw.edu

HORWITZ, Marshall S.
MD, PhD, Professor
University of Washington Medical Center
Box 358056
815 Mercer St., Box 358056, Seattle, WA 98195
Office Tel: ..... (206) 616-4566
Office Fax: ..... (206) 616-4567
Site Tel: ..... (206) 598-6400
Site Fax: ..... (206) 598-5068
horwitz@uw.edu

HUANG, Eric
MD, PhD, Associate Professor
Box 359791
Harborview Medical Center, 325 9th Ave, Box 359791, Seattle, WA 98104
Office Fax: ..... (206) 744-5249
Site Tel: ..... (206) 744-3145
Site Fax: ..... (206) 744-8240
ecchuang@uw.edu.

HYUN, Teresa
MD, PhD, Assistant Professor
Seattle Cancer Care Alliance
Box 358080
825 Eastlake Ave E., Box 358080
Office Tel: ..... (206) 288-7083
Office Fax: ..... (206) 288-1345
Site Tel: ..... (206) 288-1355
thyun@fhcrc.org

JALIKIS, Florencia
MD, Acting Assistant Professor
University of Washington Medical Center
Box 356100
1959 NE Pacific Street, Box 356100, Room NE110, Seattle, WA 98195
Office Tel: ..... (206) 598-6400
Office Fax: ..... (206) 598-5068
Site Tel: ..... (206) 598-6400
Site Fax: ..... (206) 598-5068
florj@u.washington.edu

JURIC- SEKHAR, Gordana
MD, PhD, Acting Instructor
Harborview Medical Center
Harborview Medical Center, 325 9th Ave, Box 359791, Seattle, WA 98104
Office Fax: ..... (206) 744-5249
Site Tel: ..... (206) 744-3145
Site Fax: ..... (206) 744-8240
gordana@uw.edu

KAPUR, Raj P.
MD, PhD, Professor
Seattle Children's Hospital
Box 359300
4800 Sand Point Way NE, Box 359300, Seattle, WA 98105
Office Tel: ..... (206) 987-2592
Office Fax: ..... (206) 987-3840
Site Tel: ..... (206) 987-2103
raj.kapur@seattlechildrens.org

KEENE, C. Dirk
MD, PhD, Associate Professor
Harborview Medical Center
Box 359791
Harborview Medical Center, 325 9th Ave, Box 359791, Seattle, WA 98104
Office Tel: ..... (206) 744-8273
Office Fax: ..... (206) 744-6315
Site Tel: ..... (206) 744-3145
Site Fax: ..... (206) 744-8240
cdkeene@uw.edu

KILGORE, Mark
MD, Assistant Professor
University of Washington Medical Center
Box 356100
1959 NE Pacific Street, Box 356100, Room NE110, Seattle, WA 98195
Office Tel: ..... (206) 598-6400
Office Fax: ..... (206) 598-5068
Site Tel: ..... (206) 598-6400
Site Fax: ..... (206) 598-5068
mrmk@uw.edu

KIVIAT, Nancy C.
MD, Professor
Harborview Medical Center
Box 359791
Harborview Medical Center, 325 9th Ave, Box 359791, Seattle, WA 98104
Office Tel: ..... (206) 744-4277
Office Fax: ..... (206) 744-8240
Site Tel: ..... (206) 744-3145
nbk@uw.edu

KOCH, Lisa
MD, PD, Acting Assistant Professor
Box 356100
1959 NE Pacific Street, Box 356100, Room NE110, Seattle, WA 98195
Office Tel: ..... (206) 598-6400
Office Fax: ..... (206) 598-5068
Site Tel: ..... (206) 598-6400
Site Fax: ..... (206) 598-5068
lkoch@uw.edu

LATIMER, Caitlin
MD, PhD, Acting Instructor
Box 359791
Harborview Medical Center, 325 9th Ave, Box 359791, Seattle, WA 98104
Office Tel: ..... (206) 897-5245
Office Fax: ..... (206) 744-5249
Site Tel: ..... (206) 744-3145
Site Fax: ..... (206) 744-8240
caitlinl@uw.edu

LEPPIG, Kathleen A.
MD, Clinical Professor
University of Washington Medical Center
Box 356100
1959 NE Pacific Street, Box 356100, Room NE110, Seattle, WA 98195
Office Tel: ..... (206) 598-4488
Office Fax: ..... (206) 389-9603
Site Tel: ..... (206) 598-6400
Site Fax: ..... (206) 598-5068
leppig@uw.edu

LIU, Yajuan
PhD, Associate Professor
University of Washington Medical Center
Box 357470
1959 NE Pacific Street, Box 357470, Room C516, Seattle, WA 98195
Office Tel: ..... (206) 685-1170
Office Fax: ..... (206) 543-3644
Site Tel: ..... (206) 598-6400
Site Fax: ..... (206) 598-5068
yajuan@uw.edu

LOEB, Keith
MD, PhD, Associate Professor
Seattle Cancer Care Alliance
Box 358080
825 Eastlake Ave E., Box 358080, Seattle, WA 98109
Office Tel: ..... (206) 288-1356
Office Fax: ..... (206) 288-1345
Site Tel: ..... (206) 288-1355
kloeb@fhcrc.org

MANTILLA, Jose
MD, Acting Assistant Professor
Box 356100
1959 NE Pacific Street, Box 356100, Room NE110, Seattle, WA 98195
Office Tel: ..... (206) 598-6400
Office Fax: ..... (206) 598-5068
Site Tel: ..... (206) 598-6400
Site Fax: ..... (206) 598-5068
mantilla@uw.edu

MARSHALL, Desiree
MD, Acting Assistant Professor
University of Washington Medical Center
Box 356100
1959 NE Pacific Street, Box 356100, Room NE110, Seattle, WA 98195
Office Tel: ..... (206) 598-6400
Office Fax: ..... (206) 598-4928
Site Tel: ..... (206) 598-6400
damarsh@uw.edu

MURRY, Charles E.
MD, PhD, Professor
University of Washington Medical Center
Box 358050
815 Mercer St, Box 358050, Brotman Bldg Room 453, Seattle, WA 98109
Office Tel: ..... (206) 616-8685
Office Fax: ..... (206) 897-1540
Site Tel: ..... (206) 598-6400
Site Fax: ..... (206) 598-5068
murry@uw.edu

MYERSON, David H.
MD, PhD, Associate Professor
Seattle Cancer Care Alliance
Box 358080
1100 Fairview Ave N., Box 358080, Seattle, WA 98109
Office Tel: ..... (206) 667-4600
Office Fax: ..... (206) 288-1345
Site Tel: ..... (206) 288-1355
dmyerson@fhcrc.org

NAJAFIAN, Behzad
MD, Associate Professor
University of Washington Medical Center
Box 356100
1959 NE Pacific Street, Box 356100, Room NE110, Seattle, WA 98195
Office Tel: ..... (206) 598-6400
Office Fax: ..... (206) 598-5068
Site Tel: ..... (206) 598-6400
Site Fax: ..... (206) 598-5068
najafian@uw.edu

NICOSIA, Roberto F.
MD, PhD, Professor
VA Puget Sound Health Care System and
University of Washington Medical Center
Box 356100
1959 NE Pacific Street, Box 356100, Room NE110, Seattle, WA 98195
Office Tel: ..... (206) 764-2284
Office Fax: ..... (206) 764-2001
Site Tel: ..... (206) 277-4247
Roberto.Nicosia@va.gov

NORWOOD, Thomas H.
MD, Professor Emeritus
University of Washington Medical Center
Box 357470
1959 NE Pacific Street, Box 357470, Room C516, Seattle, WA 98195
Office Tel: ..... (206) 685-1569
Office Fax: ..... (206) 543-3644
Site Tel: ..... (206) 598-6400
Site Fax: ..... (206) 598-5068
hyno@uw.edu

PORTER, Peggy L.
MD, Professor
Seattle Cancer Care Alliance
Box 358080
1100 Fairview Ave N., Box 358080, Seattle, WA 98109
Office Tel: ..... (206) 667-3751
Office Fax: ..... (206) 667-5815
Site Tel: ..... (206) 288-1355
pporter@uw.edu

RABINOVITCH, Peter S.
MD, PhD, Professor
University of Washington Medical Center
Box 357705
1959 NE Pacific Street, Box 357705, Seattle, WA 98195
Office Tel: ..... (206) 685-3761
Office Fax: ..... (206) 616-8271
Site Tel: ..... (206) 598-6400
Site Fax: ..... (206) 598-5068
petersr@uw.edu

REDDI, Deepti
MD, Acting Instructor
Box 356100
1959 NE Pacific Street, Box 356100, Room NE110, Seattle, WA 98195
Office Tel: ..... (206) 598-6400
Office Fax: ..... (206) 598-5068
Site Tel: ..... (206) 598-6400
Site Fax: ..... (206) 598-5068
dreddi@uw.edu

REDER, Nicholas
MD, PhD, Acting Instructor
Box 359791
Harborview Medical Center, 325 9th Ave, Box 359791, Seattle, WA 98104
Office Tel: ..... (206) 897-5245
Office Fax: ..... (206) 744-5249
Site Tel: ..... (206) 744-3145
Site Fax: ..... (206) 744-8240
nreder@uw.edu

REICHENBACH, Dennis D.
MD, Professor Emeritus
University of Washington Medical Center
Box 356100
1959 NE Pacific Street, Box 356100, Room NE110, Seattle, WA 98195
Office Tel: ..... (206) 598-6400
Office Fax: ..... (206) 598-5068
Site Tel: ..... (206) 598-6400
Site Fax: ..... (206) 598-5068
reiche@uw.edu

RENDI, Mara
MD, PhD, Associate Professor
University of Washington Medical Center
Box 356100
1959 NE Pacific Street, Box 356100, Room NE110, Seattle, WA 98195
Office Tel: ..... (206) 598-6400
Office Fax: ..... (206) 598-5068
Site Tel: ..... (206) 598-6400
Site Fax: ..... (206) 598-5068
mararend@uw.edu

RICCIOTTI, Robert
MD, Acting Assistant Professor
University of Washington Medical Center
Box 356100
1959 NE Pacific Street, Box 356100, Room NE110, Seattle, WA 98195
Office Tel: ..... (206) 598-6400
Office Fax: ..... (206) 598-5068
Site Tel: ..... (206) 598-6400
Site Fax: ..... (206) 598-5068
ricciott@uw.edu

SCHMIDT, Rodney A.
MD, PhD, Professor Emeritus
University of Washington Medical Center
and Harborview Medical Center
Box 356100
1959 NE Pacific Street, Box 356100, Room NE110, Seattle, WA 98195
Office Tel: ..... (206) 598-6400
Office Fax: ..... (206) 598-5068
Site Tel: ..... (206) 598-6400
Site Fax: ..... (206) 598-5068
schmidtr@uw.edu

SCHWARZE, Ulrike
MD, Associate Professor
University of Washington Medical Center
Box 357470
1959 NE Pacific Street, Box 357470, Room C516, Seattle, WA 98195
Office Tel: ..... (206) 543-2951
Office Fax: ..... (206) 616-1899
Site Tel: ..... (206) 598-6400
Site Fax: ..... (206) 598-5068
uli@uw.edu

SMITH, Kelly D.
MD, PhD, Professor
University of Washington Medical Center
Box 356100
1959 NE Pacific Street, Box 356100, Room NE110, Seattle, WA 98195
Office Tel: ..... (206) 598-6400
Office Fax: ..... (206) 598-5068
Site Tel: ..... (206) 598-6400
Site Fax: ..... (206) 598-5068
kelsmith@uw.edu

SOONG, Rinda
MD, PhD, Acting Assistant Professor
Box 356100
1959 NE Pacific Street, Box 356100, Room NE110, Seattle, WA 98195
Office Tel: .....(206) 598-6400
Office Fax: .....(206) 598-5068
Site Tel: .....(206) 598-6400
Site Fax: .....(206) 598-5068
tsoong@uw.edu

SWANSON, Paul
MD, Professor
University of Washington Medical Center
Box 356100
1959 NE Pacific Street, Box 356100, Room NE110, Seattle, WA 98195
Office Tel: .....(206) 598-6400
Office Fax: .....(206) 598-5068
Site Tel: .....(206) 598-6400
Site Fax: .....(206) 598-5068
ps3@uw.edu

TRETIAKOVA, Maria
MD, PhD, Associate Professor
Harborview Medical Center
Box 359791
Harborview Medical Center, 325 9th Ave, Box 359791, Seattle, WA 98104
Office Tel: ..... (206) 897-4294
Office Fax: ..... (206) 744-8240
Site Tel: .....(206) 897-4294
Site Fax: ..... (206) 744-8240
mariast@uw.edu

TRUE, Lawrence D.
MD, Professor
University of Washington Medical Center
Box 356100
1959 NE Pacific Street, Box 356100, Room NE110, Seattle, WA 98195
Office Tel: .....(206) 598-4027
Office Fax: .....(206) 598-4928
Site Tel: .....(206) 598-6400
Site Fax: .....(206) 598-5068
ltrue@uw.edu

UPTON, Melissa P.
MD, Professor Emeritus
University of Washington Medical Center
Box 356100
1959 NE Pacific Street, Box 356100, Room NE110, Seattle, WA 98195
Office Tel: .....(206) 598-6400
Office Fax: .....(206) 598-5068
Site Tel: .....(206) 598-6400
Site Fax: .....(206) 598-5068
mupton@uw.edu

VAKAR-LOPEZ, Funda
MD, Clinical Associate Professor
Harborview Medical Center
Box 359791
Harborview Medical Center, 325 9th Ave, Box 359791, Seattle, WA 98104
Office Tel: ..... (206) 744-5031
Office Fax: ..... (206) 744-8240
Site Tel: .....(206) 744-3145
fvakar@uw.edu

XU, Haodong
MD, PhD, Professor
University of Washington Medical Center
Box 356100
1959 NE Pacific Street, Box 356100, Room NE110, Seattle, WA 98195
Office Tel: .....(206) 598-6400
Office Fax: .....(206) 598-5068
Site Tel: .....(206) 598-6400
Site Fax: .....(206) 598-5068
xuh8@uw.edu

YEH, Matthew M C.
MD, PhD, Professor
University of Washington Medical Center
Box 356100
1959 NE Pacific Street, Box 356100, Room NE110, Seattle, WA 98195
Office Tel: .....(206) 598-6400
Office Fax: .....(206) 598-5068
Site Tel: .....(206) 598-6400
Site Fax: .....(206) 598-5068
myeh@uw.edu

YEUNG, Cecilia
MD, Assistant Professor
Seattle Cancer Care Alliance
Box 358080
825 Eastlake Ave E., Box 358080, Seattle, WA 98109
Office Tel: ..... (206) 288-7104
Office Fax: .....(206) 288-1345
Site Tel: .....(206) 288-1355
cyeung@seattlecca.org

ZHANG, Jing
MD, PhD, Professor
Harborview Medical Center
Box 359791
Harborview Medical Center, 325 9th Ave, Box 359791, Seattle, WA 98104
Office Tel: ..... (206) 897-5245
Office Fax: ..... (206) 744-5249
Site Tel: .....(206) 744-3145
Site Fax: ..... (206) 744-8240
zhangj@uw.edu

PEDIATRICS

ADOLESCENT MEDICINE

AHRENS, Kym
MD, Associate Professor
Seattle Children's
Box 359300/CSB-200
4540 Sand Point Way NE, Bldg 1 Ste. 200
Office Tel: .....(206) 987-2028
Office Fax: .....(206) 987-3959
kahrens@uw.edu

BERMAN, Henry
MD, Clinical Professor
Seattle Children's
Box 359300/CSB-200
4540 Sand Point Way NE, Bldg 1 Ste. 200
Office Tel: .....(206) 987-2028
Office Fax: .....(206) 987-3959
henry.berman@seattlechildrens.org

BREUNER, Cora
MD, MPH, Professor
Seattle Children's
Box 359300/CSB-200
4540 Sand Point Way NE, Bldg 1 Ste. 200
Office Tel: .....(206) 987-2028
Office Fax: .....(206) 987-3959
cora.breuner@seattlechildrens.org

CHRISMAN, Sara
MD, MPH, Assistant Professor
Seattle Children's
Box 359300/CSB-200
4540 Sand Point Way NE, Bldg 1 Ste. 200
Office Tel: .....(206) 987-2028
Office Fax: .....(206) 987-3959
sdow@u.washington.edu

EVANS, Yolanda
MD, Assistant Professor
Seattle Children's
Box 359300/CSB-200
4540 Sand Point Way NE, Bldg 1 Ste. 200
Office Tel: .....(206) 987-2028
Office Fax: .....(206) 987-3959
yolanda.evans@seattlechildrens.org

GIESEL, Ann
MD, Clinical Professor
Seattle Children's
Box 359300/CSB-200
4540 Sand Point Way NE, Bldg 1 Ste. 200
Office Tel: .....(206) 987-2028
Office Fax: .....(206) 987-3959
ann.giesel@seattlechildrens.org

GOLUB, Sarah
MD, Assistant Professor
Seattle Children's
4500 Sand Point Way NE
sarah.golub@seattlechildrens.org

INWARDS-BRELAND, David
MD, MPH, Associate Professor
Seattle Children's
Box 359300/CSB-200
4540 Sand Point Way NE, Bldg 1 Ste. 200
Office Tel: ..... (206) 987-2028
Office Fax: ..... (206) 987-3959
david.breland@seattlechildrens.org

RICHARDSON, Laura
MD, MPH, Professor, Chief of Adolescent Medicine
Seattle Children's
Box 359300/CSB-200
4540 Sand Point Way NE, Bldg 1 Ste. 200
Office Tel: ..... (206) 987-2028
Office Fax: ..... (206) 987-3959
laura.richardson@seattlechildrens.org

RUEDINGER, Emily
MD, Assistant Professor
Seatle Children's
Box 359300/CSB-200
4540 Sand Point Way NE, Bldg 1 Ste. 200
Office Tel: ..... (206) 987-2028
Office Fax: ..... (206) 987-3959
emily,reudinger@seattlechildrens.org

SHAFII, Taraneh
MD, MPH, Associate Professor
Seattle Children's
Box 359300/CSB-200
4540 Sand Point Way NE, Bldg 1 Ste. 200
Office Tel: ..... (206) 987-2028
Office Fax: ..... (206) 987-3959
tshafii@uw.edu

ANESTHESIOLOGY

VAVILALA, Monica
MD, Professor
Harborview Medical Center
Box 359724
325 - 9th Ave
Office Tel: ..... (206) 731-8386
Office Fax: ..... (206) 731-8624
vavilala@uw.edu

BIOETHICS

BOGETZ, Jori
MD, Acting Assistant Professor
Seattle Children's
4800 Sand Point Way NE
Office Tel: ..... (206) 884-0572
Office Fax: ..... (206) 985-3247
jori.bogetz@seattlechildrens.org

DIEKEMA, Douglas
MD, MPH, Professor
Seattle Children's Research Institute
Box 359300/JMB - 6
1900 Ninth Ave
Office Tel: ..... (206) 884-8355
Office Fax: ..... (206) 985-3247
Site Tel: ..... (206) 987-4346
Site Fax: ..... (206) 985-3247
douglas.diekema@seattlechildrens.org

KRAFT, Stephanie
JD, Acting Assistant Professor
Seattle Children's Research Institute
1900 Ninth Ave
Office Tel: ..... (206) 884-1191
Office Fax: ..... (206) 985-3247
stephanie.kraft@seattlechildrens.org

OPEL, Douglas
MD, Assistant Professor
Seattle Children's Research Institute
Box 359300/JMB - 6
1900 Ninth Ave
Office Tel: ..... (206) 884-8355
Office Fax: ..... (206) 985-3247
Site Tel: ..... (206) 987-6894
douglas.opel@seattlechildrens.org

SAWYER, Kimberly
MD, Acting Instructor & Senior Fellow
Seattle Children's
4800 Sand Point Way NE
Office Tel: ..... (206) 994-1007
kimberly.sawyer@seattlechildrens.org

WILFOND, Benjamin
MD, Professor; Chief of Bioethics
Seattle Children's Research Institute
Box 359300/JMB - 6
1900 Ninth Ave
Office Tel: ..... (206) 884-8355
Office Fax: ..... (206) 985-3247
benjamin.wilfond@seattlechildrens.org

CARDIOLOGY

ALBERS, Erin
MD, Associate Professor
Seattle Children's
Box 359300/RC.2.820
4800 Sand Point Way NE
Office Tel: ..... (206) 987-2015
Office Fax: ..... (206) 987-3839
Site Tel: ..... (206) 987-1417
erin.albers@seattlechildrens.org

ARYA, Bhawna
MD, Assistant Professor

Seattle Children's
Box 359300/RC.2.820
4800 Sand Point Way NE
Office Tel: ..... (206) 987-2015
Office Fax: ..... (206) 987-3839
Site Tel: ..... (206) 987-2127
bhawna.arya@seattlechildrens.org

BHAT, Aarti
MD, Associate Professor
Seattle Children's
Box 359300/RC.2.820
4800 Sand Point Way NE
Office Tel: ..... (206) 987-2015
Office Fax: ..... (206) 987-3839
Site Tel: ..... (206) 987-2127
aarti.bhat@seattlechildrens.org

BUDDHE, Sujatha
MBBS, MS, Assistant Professor
Seattle Children's
Box 359300/RC.2.820
4800 Sand Point Way NE
Office Tel: ..... (206) 987-2015
Office Fax: ..... (206) 987-3839
Site Tel: ..... (206) 987-2127
sujatha.buddhe@seattlechildrens.org

CHRISTIANSEN, James
MD, Clinical Associate Professor
Seattlle Children's Alaska
3841 Piper Street Suite T 345
Office Tel: ..... (907) 339-1945
Office Fax: ..... (907) 339-1994
james.christiansen@seattlechildrens.org

CHUN, Terrence
MD, Associate Professor
Seattle Children's
Box 359300/RC.2.820
4800 Sand Point Way NE
Office Tel: ..... (206) 987-2015
Office Fax: ..... (206) 987-3839
Site Tel: ..... (206) 987-6993
terrence.chun@seattlechildrens.org

CONWELL, Jeffrey
MD, Clinical Associate Professor
Seattle Children's
Box 359300/RC.2.820
4800 Sand Point Way NE
Office Tel: ..... (206) 987-2015
Office Fax: ..... (206) 987-3839
Site Tel: ..... (206) 987-2127
jeffrey.conwell@seattlechildrens.org

DEEN, Jason
MD, Assistant Professor
Seattle Children's
Box 359300/RC.2.820
4800 Sand Point Way NE
Office Tel: ..... (206) 987-2015
Office Fax: ..... (206) 987-3839
Site Tel: ..... (206) 987-2266
jason.deen@seattlechildrens.org

FILES, Matthew
MD, Assistant Professor
Seattle Children's
Box 359300/RC.2.820
4800 Sand Point Way NE
Office Tel: ..... (206) 987-2015
Office Fax: ..... (206) 987-3839
Site Tel: ..... (206) 987-4685
matthew.files@seattlechildrens.org

FRIEDLAND-LITTLE, Josh
MD, Assistant Professor
Seattle Children's
Box 359300/RC.2.820
4800 Sand Point Way NE
Office Tel: ..... (206) 987-2015
Office Fax: ..... (206) 987-3839
Site Tel: ..... (206) 987-1417
joshua.friedland-little@seattlechildrens.org

JOHNSTON, Troy
MD, Associate Professor
Seattle Children's
Box 359300/RC.2.820
4800 Sand Point Way NE
Office Tel: ..... (206) 987-2015
Office Fax: ..... (206) 987-3839
Site Tel: ..... (206) 987-3169
troy.johnston@seattlechildrens.org

JONES, Thomas
MD, Professor
Seattle Children's
Box 359300/RC.2.820
4800 Sand Point Way NE
Office Tel: ..... (206) 987-2015
Office Fax: ..... (206) 987-3839
Site Tel: ..... (206) 987-2266
thomas.jones@seattlechildrens.org

KEMNA, Mariska
MD, Associate Professor
Seattle Children's
Box 359300/RC.2.820
4800 Sand Point Way NE
Office Tel: ..... (206) 987-2015
Office Fax: ..... (206) 987-3839
Site Tel: ..... (206) 987-1417
mariska.kemna@seattlechildrens.org

LAW, Yuk
MD, Professor
Seattle Children's
Box 359300/RC.2.820
4800 Sand Point Way NE
Office Tel: ..... (206) 987-2015
Office Fax: ..... (206) 987-3839
Site Tel: ..... (206) 987-1417
yuk.law@seattlechildrens.org

LEWIN, Mark
MD, Professor; Chief of Cardiology
Seattle Children's
Box 359300/RC.2.820
4800 Sand Point Way NE
Office Tel: ..... (206) 987-2015
Office Fax: ..... (206) 987-3839
Site Tel: ..... (206) 987-6993
mark.lewin@seattlechildrens.org

LIKES, Maggie
MD, Assistant Professor
Seattle Children's
Box 359300/RC.2.820
4800 Sand Point Way NE
Office Tel: ..... (206) 987-2015
Office Fax: ..... (206) 987-3839
Site Tel: ..... (206) 987-2127
maggie.likes@seattlechildrens.org

MAJESKY, Mark
Ph.D., Professor
Seattle Children's
Box JMB-5
1900 Ninth Ave
Office Tel: ..... (206) 884-3661
Office Fax: ..... (206) 884-1407
mark.majesky@seattlechildrens.org

MALLENAHALLI-CHIKKABYRAPPA, Sathish
MD, Clinical Assistant Professor
Seattle Children's
Box 359300/RC.2.820
4800 Sand Point Way NE
Office Tel: ..... (206) 987-2015
Office Fax: ..... (206) 987-3839
sathish.mallenahallichikkabyrappa@seattlechildrens.org

MAVES, Lisa
Ph.D., Assistant Professor
Seattle Children's
Box JMB-5
1900 Ninth Ave
Office Tel: ..... (206) 884-1052
Office Fax: ..... (206) 987-1407
lisa.maves@seattlechildrens.org

MCQUINN, Tim
MD, Professor
Seattle Children's
Box 359300/RC.2.820
4800 Sand Point Way NE
Office Tel: ..... (206) 987-2015
Office Fax: ..... (206) 987-3839
Site Tel: ..... (206) 987-4685
tim.mcquinn@seattlechildrens.org

MORRAY, Brian
MD, Assistant Professor
Seattle Childrens
Box 359300/RC.2.820
4800 Sand Point Way NE
Office Tel: ..... (206) 987-2015
Office Fax: ..... (206) 987-3839
Site Tel: ..... (206) 987-2266
brian.morray@seattlechildrens.org

NIGAM, Vishal
MD, Associate Professor
Seattle Childrens
Box JMB-5
1900 Ninth Ave
Office Tel: ..... (206) 987-4685
Office Fax: ..... (206) 987-4685
vishal.nigam@seattlechildrens.org

OLSON, Aaron
MD, Associate Professor
Seattle Children's
Box 359300/RC.2.820
4800 Sand Point Way NE
Office Tel: ..... (206) 987-2015
Office Fax: ..... (206) 987-3839
Site Tel: ..... (206) 987-4685
aaron.olson@seattlechildrens.org

PORTMAN, Michael
MD, Professor
Seattle Children's
Box 359300/RC.2.820
4801 Sand Point Way NE
Office Tel: ..... (206) 987-2015
Office Fax: ..... (206) 987-3839
Site Tel: ..... (206) 987-4685
Site Fax: ..... (425) 304-6085
michael.portman@seattlechildrens.org

RUBIO, Agustin
MD, Assistant Professor
Seattle Children's
Box 359300/RC.2.820
4800 Sand Point Way NE
Office Tel: ..... (206) 987-2015
Office Fax: ..... (206) 987-3839
Site Tel: ..... (206) 987-2266
agustin.rubio@seattlechildrens.org

SALERNO, Jack
MD, Professor, Associate Chief of Cardiology
Seattle Children's
Box 359300/RC.2.820
4800 Sand Point Way NE
Office Tel: ..... (206) 987-2015
Office Fax: ..... (206) 987-3839
Site Tel: ..... (206) 987-6993
jack.salerno@seattlechildrens.org

SCHULTZ, Amy
MD, Associate Professor
Seattle Children's
Box 359300/RC.2.820
4800 Sand Point Way NE
Office Tel: ..... (206) 987-2015
Office Fax: ..... (206) 987-3839
Site Tel: ..... (206) 987-2127
amy.schultz@seattlechildrens.org

SESLAR, Stephen
MD, PhD, Associate Professor
Seattle Children's
Box 359300/RC.2.820
4800 Sand Point Way NE
Office Tel: ..... (206) 987-2015
Office Fax: ..... (206) 987-3839
Site Tel: ..... (206) 987-6993
stephen.seslar@seattlechildrens.org

SORIANO, Brian
MD, Associate Professor
Seattle Children's
Box 359300/RC.2.820
4800 Sand Point Way NE
Office Tel: ..... (206) 987-2015
Office Fax: ..... (206) 987-3839
Site Tel: ..... (206) 987-2127
brian.soriano@seattlechildrens.org

TONI, Louay
MD, Clinical Assstant Professor
Seattle Children's
Box TriC
900 Stevens Drive Suite 204
Office Tel: ..... (509) 375-9026
louay.toni@seattlechildrens.org

VERNON, Margaret (Meg)
MD, Associate Professor
Seattle Children's
Box 359300/RC.2.820
4800 Sand Point Way NE
Office Tel: ..... (206) 987-2015
Office Fax: ..... (206) 987-3839
Site Tel: ..... (206) 987-4685
meg.vernon@seattlechildrens.org

WELDIN, Josh
MD, Clinical Assistant Professor
Seattle Children's
Box 359300/RC.2.820
4800 Sand Point Way NE
Office Tel: ..... (206) 987-2015
Office Fax: ..... (206) 987-3839
josh.weldin@seattlechildrens.org

YOUNG, Luciana
MD, Professor
Seattle Children's
Box 359300/RC.2.820
4800 Sand Point Way NE
Office Tel: ..... (206) 987-2015
Office Fax: ..... (206) 987-3839
Site Tel: ..... (206) 987-2127
luciana.young@seattlechildrens.org

YUNG, Delphine
MD, Associate Professor
Seattle Children's
Box 359300/RC.2.820
4800 Sand Point Way NE
Office Tel: ..... (206) 987-2015
Office Fax: ..... (206) 987-3839
Site Tel: ..... (206) 987-4685
delphine.yung@seattlechildrens.org

CRANIOFACIAL MEDICINE

CUNNINGHAM, Michael
MD, PhD, Professor; Chief of Craniofacial
Seattle Children's
Box 359300/OB.9.520
4800 Sand Point Way NE
Office Tel: ..... (206) 987-2208
Office Fax: ..... (206) 987-3064
Site Tel: ..... (206) 987-2208
michael.cunningham@seattlechildrens.org

EVANS, Kelly
MD, Assistant Professor
Seattle Children's
Box 359300/OB.9.520
4800 Sand Point Way NE
Office Tel: ..... (206) 987-2208
Office Fax: ..... (206) 987-3064
Site Tel: ..... (206) 987-2208
kelly.evans@seattlechildrens.org

GALLAGHER, Emily
MD, MPH, Assistant Professor
Seattle Children's
Box 359300/OB.9.520
4800 Sand Point Way NE
Office Tel: ..... (206) 987-2208
Office Fax: ..... (206) 987-3064
Site Tel: ..... (206) 987-2208
Site Fax: ..... (206) 987-3064
emily.gallagher@seattlechildrens.org

HEIKE, Carrie
MD, MS, Assistant Professor
Seattle Children's
Box 359300/OB.9.520
4800 Sand Point Way NE
Office Tel: ..... (206) 987-2208
Office Fax: ..... (206) 987-3064
Site Tel: ..... (206) 987-2208
carrie.heike@seattlechildrens.org

HING, Anne
MD, Professor
Seattle Children's
Box 359300/OB.9.520
4800 Sand Point Way NE
Office Tel: ..... (206) 987-2208
Office Fax: ..... (206) 987-3064
Site Tel: ..... (206) 987-2208
Site Fax: ..... (206) 987-3064
anne.hing@seattlechildrens.org

WENGER, Tara
MD, PhD, Assistant Professor
Seattle Children's
Box 359300/OB.9.520
4800 Sand Point Way NE
Office Tel: ..... (206) 987-2208
Office Fax: ..... (206) 987-3064
Site Tel: ..... (206) 987-2208
Site Fax: ..... (206) 987-3064
tara.wenger@seattlechildrens.org

CRITICAL CARE MEDICINE

ALBERT, Jesselle Elaine
MD, Assistant Professor
Seattle Children's
Box 359300/FA.2.112
4800 Sand Point Way NE
Office Tel: ..... (206) 987-2170
Office Fax: ..... (206) 987-3866
Site Tel: ..... (206) 987-2170
elaine.albert@seattlechildrens.org

BADEN, Harris
MD, Professor
Cardiology
Seattle Children's
Box 359300/FA.2.112
4800 Sand Point Way NE
Office Tel: ..... (206) 987-2140
Office Fax: ..... (206) 987-3866
Site Tel: ..... (206) 987-2140
harris.baden@seattlechildrens.org

BROGAN, Thomas
MD, Professor
Seattle Children's
Box 359300/FA.2.112
4800 Sand Point Way NE
Office Tel: ..... (206) 987-5391
Office Fax: ..... (206) 987-3866
Site Tel: ..... (206) 987-5391
thomas.brogan@seattlechildrens.org

CHAN, Titus
MD, MSCI, Assistant Professor
Seattle Children's
Box 359300/FA.2.112
4800 Sand Point Way NE
Office Tel: ..... (206) 987-2140
Office Fax: ..... (206) 987-3866
Site Tel: ..... (206) 987-2140
titus.chan@seattlechildrens.org

CLARK, Jonna
MD, Associate Professor
Seattle Children's
Box 359300/FA.2.112
4800 Sand Point Way NE
Office Tel: ..... (206) 987-2140
Office Fax: ..... (206) 987-3866
Site Tel: ..... (206) 987-5391
jonna.clark@seattlechildrens.org

DAVIS, Michael
MD, Clinical Associate Professor
Seattle Children's
Box 359300/FA.2.112
4800 Sand Point Way NE
Office Tel: ..... (206) 987-2140
Office Fax: ..... (206) 987-3866
Site Tel: ..... (206) 987-5391
michael.davis@seattlechildrens.org

DERCAN, Leslie
MD, Assistant Professor
Seattle Children's
Box 359300/FA.2.112
4800 Sand Point Way NE
Office Tel: ..... (206) 987-5391
Office Fax: ..... (206) 987-3866
Site Tel: ..... (206) 987-5391
Leslie.Dervan@seattlechildrens.org

DI GENNARO, J. Lin
MD, Assistant Professor
Seattle Children's
Box 359300/FA.2.112
4800 Sand Point Way NE
Office Tel: ..... (206) 987-2140
Office Fax: ..... (206) 987-3866
Site Tel: ..... (206) 987-5391
jane.digennaro@seattlechildrens.org

FARRIS, Reid
MD, Asspciate Professor
Seattle Children's
Box 359300/FA.2.112
4800 Sand Point Way NE
Office Tel: ..... (206) 987-2140
Office Fax: ..... (206) 987-3866
Site Tel: ..... (206) 987-5391
reid.farris@seattlechildrens.org

HARTMANN, Silvia
MD, Assistant Professor
Seattle Children's
Box 359300/FA.2.112
4800 Sand Point Way NE
Office Tel: ..... (206) 987-5391
Office Fax: ..... (206) 987-3866
Site Tel: ..... (206) 987-5391
Silvia.Hartmann@Seattlechildrens.org

JEFFRIES, Howard
MD, Clinical Professor
Cardiology
Seattle Children's
Box 359300/FA.2.112
4800 Sand Point Way NE
Office Tel: ..... (206) 987-2140
Office Fax: ..... (206) 987-3866
Site Tel: ..... (206) 987-2140
howard.jeffries@seattlechildrens.org

KIM, Kihan
MD, Clinical Associate Professor
Seattle Children's
Box 359300/FA.2.112
4800 Sand Point Way NE
Office Tel: ..... (206) 987-2140
Office Fax: ..... (206) 987-3866
Site Tel: ..... (206) 987-2140
Kihan.Kim@seattlechildrens.org

KING, Mary
MD, MPH, Associate Professor
Seattle Children's
Box 359300/FA.2.112
4800 Sand Point Way NE
Office Tel: ..... (206) 987-5391
Office Fax: ..... (206) 987-3866
Site Tel: ..... (206) 987-5391
mary.king@seattlechildrens.org

LEWIS-NEWBY, Mithya
MD, Assiociate Professor
Cardiology
Seattle Children's
Box 359300/FA.2.112
4800 Sand Point Way NE
Office Tel: ..... (206) 987-2140
Office Fax: ..... (206) 987-3866
Site Tel: ..... (206) 987-2140
mithya.lewis-newby@seattlechildrens.org

MAZOR, Robert
MD, Clinical Associate Professor
Cardiology
Seattle Children's
Box 359300/FA.2.112
4800 Sand Point Way NE
Office Tel: ..... (206) 987-2140
Office Fax: ..... (206) 987-3866
Site Tel: ..... (206) 987-2140
robert.mazor@seattlechildrens.org

MCGUIRE, John
MD, Associate Professor; Chief of Critical Care Medicine
Seattle Children's
Box 359300/FA.2.112
4800 Sand Point Way NE
Office Tel: ..... (206) 987-2140
Office Fax: ..... (206) 987-3866
Site Tel: ..... (206) 987-5391
john.mcguire@seattlechildrens.org

MUELLER, Dana
MD, Clinical Assistant Professor
Seattle Children's
4800 Sand Point Way NE
Office Tel: ..... (206) 987-5391
Office Fax: ..... (206) 987-3866
dana.mueller@seattlechildrens.org

MUSA, Ndidiamaka
MD, Associate Professor
Seattle Children's
Box 359300/FA.2.112
4800 Sand Point Way NE
Office Tel: ..... (206) 987-2140
Office Fax: ..... (206) 987-3866
Site Tel: ..... (206) 987-2140
ndidi.musa@seattlechildrens.org

RADMAN, Monique
MD, Assistant Professor
Seattle Children's
Box 359300/FA.2.112
4800 Sand Point Way NE
Office Tel: ..... (206) 987-2140
Office Fax: ..... (206) 987-3866
Site Tel: ..... (206) 987-2140
Monique.Radman@seattlechildrens.org

RHEE, Eileen
MD, MS, Assistant Professor
Seattle Children's
Box 359300/FA.2.112
4800 Sand Point Way NE
Office Tel: ..... (206) 987-5391
Office Fax: ..... (206) 987-3866
Site Tel: ..... (206) 987-5391
Eileen.Rhee@seattlechildrens.org

ROBERTS, Joan
MD, Associate Professor
Seattle Children's
Box 359300/FA.2.112
4800 Sand Point Way NE
Office Tel: ..... (206) 987-2170
Office Fax: ..... (206) 987-3866
Site Tel: ..... (206) 987-2170
joan.roberts@seattlechildrens.org

SCHENKMAN, Kenneth
MD, PhD, Associate Professor
Seattle Children's
Box 359300/FA.2.112
4800 Sand Point Way NE
Office Tel: ..... (206) 987-5391
Office Fax: ..... (206) 987-3866
Site Tel: ..... (206) 987-5391
ken.schenkman@seattlechildrens.org

SMITH, Lincoln
MD, Associate Professor
Seattle Children's
Box 359300/FA.2.112
4800 Sand Point Way NE
Office Tel: ..... (206) 987-0293
Office Fax: ..... (206) 987-3866
Site Tel: ..... (206) 987-0293
lincoln.smith@seattlechildrens.org

TARRAGO, Rod
MD, Associate Professor
Seattle Children's
Box 359300/FA.2.112
4800 Sand Point Way NE
Office Tel: ..... (206) 987-5391
Office Fax: ..... (206) 987-3866
Site Tel: ..... (206) 987-5391
Rod.Tarrago@seattlechildrens.org

VAN CLEAVE, Alisa
MD, Assistant Professor
Seattle Children's
Box 359300/FA.2.112
4800 Sand Point Way NE
Office Tel: ..... (206) 987-5391
Office Fax: ..... (206) 987-3866
Site Tel: ..... (206) 987-5391
Alisa.VanCleave@seattlechildrens.org

VON SAINT ANDRE-VON ARNIM, Amelie
MD, PhD, Assistant Professor
Seattle Children's
Box 359300/FA.2.112
4800 Sand Point Way NE
Office Tel: ..... (206) 987-2170
Office Fax: ..... (206) 987-3866
Site Tel: ..... (206) 987-2170
Amelie.vonSaintAndre-vonArnim@seattlechildrens.org

WENGER, Jesse
MD, Assistant Professor
Seattle Children's
4800 Sand Point Way NE
Office Tel: ..... (206) 987-2170
Office Fax: ..... (206) 987-3866
jesse.wenger@seattlechildren.org

WRIGHT, Shelton
MD, Acting Instructor
Seattle Children's
4800 Sand Point Way NE
Office Tel: ..... (206) 987-5391
shelton.wright@seattlechildrens.org

YANAY, Ofer
MD, Associate Professor
Seattle Children's
Box 359300/FA.2.112
4800 Sand Point Way NE
Office Tel: ..... (206) 987-5391
Office Fax: ..... (206) 987-3866
Site Tel: ..... (206) 987-5391
ofer.yanay@seattlechildrens.org

ZIMMERMAN, Jerry
MD, PhD, Professor
Seattle Children's
Box 359300/FA.2.112
4800 Sand Point Way NE
Office Tel: ..... (206) 987-5391
Office Fax: ..... (206) 987-3866
Site Tel: ..... (206) 987-5391
jerry.zimmerman@seattlechildrens.org

DERMATOLOGY

BOOS, Markus
MD, Assistant Professor
Seattle Children's
Box 359300/OC.9.835
4801 Sand Point Way NE
Office Tel: .....(206) 987-7651
Office Fax: ..... (206) 987-2217
Site Tel: ..... (206) 987-2158
Site Fax: ..... (206) 987-2217
markus.boos@seattlechildrens.org

BRANDLING-BENNETT, Heather
MD, Assistant Professor
Seattle Children's
Box 359300/OC.9.835
4800 Sand Point Way NE
Office Tel: ..... (206) 987-2543
Office Fax: ..... (206) 987-2217
Site Tel: ..... (206) 987-2158
Site Fax: ..... (206) 987-2217
heather.brandlingbennett@seattlechildrens.org

GUPTA, Deepti
MD, Assistant Professor
Seattle Children's
Box 359300/OC.9.835
4800 Sand Point Way NE
Office Tel: ..... (206) 987-0858
Office Fax: ..... (206) 987-2217
Site Tel: ..... (206) 987-2158
Site Fax: ..... (206) 987-2217
deepti.gupta@seattlechildrens.org

SIDBURY, Robert
MD, MPH, Associate Professor; Chief of Dermatology
Seattle Children's
Box 359300/OC.9.835
4800 Sand Point Way NE
Office Tel: ..... (206) 987-6645
Office Fax: ..... (206) 987-2217
Site Tel: ..... (206) 987-2158
Site Fax: ..... (206) 987-2217
robert.sidbury@seattlechildrens.org

DEVELOPMENTAL MEDICINE

BJORNSON, Kristie
PT, PhD, MS, Associate Professor
Seattle Children's/Seattle Children's Research Institute
Box 356320/OB.8.609
4800 Sand Point Way NE
Office Tel: ..... (206) 987-2113
Office Fax: ..... (206) 987-3824
Site Tel: ..... (206) 884-7591
kristie.bjornson@seattlechildrens.org

BREI, Timothy
MD, Professor
Seattle Children's
Box 359300/OC.9.840
4800 Sand Point Way NE
Office Tel: ..... (206) 987-2210
Office Fax: ..... (206) 987-3824
timothy.brei@seattlechildrens.org

DELACY, Nina
MD, MBA, Assistant Professor
Seattle Children's
Box 356320/OC.9.840
4800 Sand Point Way NE
Office Tel: ..... (206) 987-2210
Office Fax: ..... (206) 987-3824
Site Tel: ..... (206) 987-2164
nina.delacy@seattlechildrens.org

DOHERTY, Daniel
MD, PhD, Professor
University of Washington
Box 356320/OC.9.840
1959 NE Pacific St
Office Tel: ..... (206) 987-2210
Office Fax: ..... (206) 987-3824
dan.doherty@seattlechildrens.org

HERZIG, Lisa
MD, Assistant Professor
Seattle Children's
Box 359300/OC.9.840
4800 Sand Point Way NE
Office Tel: ..... (206) 987- 2210
Office Fax: ..... (206) 987-3824
lisa.herzig@seattlechildrens.org

LEAVITT, Anne
MD, Clinical Professor
University of Washington
Box 357920/OC.9.840
1959 NE Pacific St
Office Tel: ..... (206) 987-2210
Office Fax: ..... (206) 987-3824
Site Tel: ..... (206) 598-1800
Site Fax: ..... (206) 598-1915
anneleav@uw.edu

LIVINGSTONE, DeAnna Sue
MD, Clinical Associate Professor
University of Washington
Box 359300/OC.9.840
1959 NE Pacific St
Office Tel: ..... (206) 987-2210
Office Fax: ..... (206) 987-3824
deanna.livingstone@seattlechildrens.org

MILLER JR., Robert
DO, Clinical Associate Professor
Seattle Children's
4800 Sand Point Way NE
bob.miller@seattlechildrens.org

MYERS, Emily
MD, Clinical Assistant Professor
Seattle Children's
4800 Sand Point Way NE
Office Tel: ..... (206) 987-2210
Office Fax: ..... (206) 987-3824
emily.myers@seattlechildrens.org

MYERS, Emily
MD, Assistant Professor
Seattle Children's
Box 359300/OC.9.840
4800 Sand Point Way NE
Office Tel: ..... (206) 987-2210
Office Fax: ..... (206) 987-3824
Site Tel: ..... (206) 598-4317
emily.myers@seattlechildrens.org

WALKER JR., William
MD, Professor; Chief of Developmental Medicine
Seattle Children's
Box 359300/OC.9.840
4800 Sand Point Way NE
Office Tel: ..... (206) 987-2210
Office Fax: ..... (206) 987-3824
william.walker@seattlechildrens.org

ZINNER, Samuel
MD, Associate Professor
University of Washington
Box 357920/OC.9.840
1959 NE Pacific St
Office Tel: ..... (206) 987-2210
Office Fax: ..... (206) 987-3824
Site Tel: ..... (206) 598-4317
Site Fax: ..... (206) 598-7815
samuel.zinner@seattlechildrens.org

EMERGENCY MEDICINE

HARTFORD, Emily
MD, Assistant Professor
Seattle Children's
4800 Sand Point Way NE
emily.hartford@seattlechildrens.org

KEILMAN, Ashley
MD, Assistant Professor
Seattle Children's
4800 Sand Point Way NE
ashley.keilman@seattlechildrens.org

PETERSON, Robert
MD, Clinical Assistant Professor
Seattle Children's
4800 Sand Point Way NE
robert.peterson@seattlechildrens.org

ENDOCRINOLOGY

HODAX, Juanita
MD, Acting Assistant Professor
Seattle Children's
4800 Sand Point Way NE
Office Tel: ..... (206) 987-5037
Office Fax: ..... (206) 987-2720
juanita.hodax@seattlechildrens.org

GASTROENTEROLOGY

SINGH, Namita
MD, Assistant Professor
Seattle Children's
4800 Sand Point Way NE
Office Tel: ..... (206) 987-2521
Office Fax: ..... (206) 987-2721
namita.singh@seattlechildrens.org

GENERAL PEDIATRICS

BAKER, Rachel
MD, Clinical Instructor
Seattle Children's
4800 Sand Point Way NE
rachel.baker@seattlechildrens.org

BELL, Shaquita
MD, Clinical Associate Professor
Odessa Brown Children's Clinic
Box 359300/OBCC
2101 E Yesler Way
Office Tel: ..... (206) 987-7200
Office Fax: ..... (206) 987-7206
Site Fax: ..... (206) 329-9764
shaquita.bell@seattlechildrens.org

BLEDSOE, Julia
MD, Clinical Professor
University of Washington
Box 354780
4245 Roosevelt Way NE
Office Tel: ..... (206) 598-3000
Office Fax: ..... (206) 598-3040
jbledsoe@uw.edu

BROWN, Emily
MD, Acting Assistant Professor
Seattle Children's
4800 Sand Point Way NE
Office Tel: ..... (206) 987-3558
emily.brown@seattlechildrens.org

BRYAN, Mersine
MD, Acting Assistant Professor
Seattle Children's
4800 Sand Point Way NE

BURTON, Monique
MD, Clinical Associate Professor
Orthopaedics
Seattle Children's
Box 359300/OA.9.120
4800 Sand Point Way NE
Office Tel: ..... (206) 987-2140
Office Fax: ..... (206) 987-3866
Site Tel: ..... (206) 987-2170
monique.burton@seattlechildrens.org

CALDWELL, Christine
MD, Clinical Associate Professor
University of Washington
Box 354780
4245 Roosevelt Way NE
Office Tel: ..... (206) 598-3000
Office Fax: ..... (206) 598-3040
ccaldwel@uw.edu

CAPRON, Molly
MD, Clinical Associate Professor
Neighborcare Health, Columbia City
Box 354920
4400 37th Ave South
Office Tel: ..... (206) 467-6957
Office Fax: ..... (206) 461-7810

CHRISTAKIS, Dimitri
MD, MPH, Professor
Seattle Children's
Box 359300/CW8-6
4800 Sand Point Way NE
Office Tel: ..... (206) 987-8382
dimitri.christakis@seattlechildrens.org

COKER, Tumaini
MD, Associate Professor
Odessa Brown Children's Clinic
Box 359300/OBCC
2101 E Yesler Way
Office Tel: ..... (206) 987-7200
Office Fax: ..... (206) 987-7206
tumaini.coker@seattlechildrens.org

DANIELSON, Benjamin
MD, Clinical Professor
Odessa Brown Children's Clinic
Box 359300/OBCC
2101 E Yesler Way
Office Tel: ..... (206) 987-7200
Office Fax: ..... (206) 987-7206
benjamin.danielson@seattlechildrens.org

DAVIES, Julian
MD, Clinical Professor
University of Washington
Box 354780
4245 Roosevelt Way NE
Office Tel: ..... (206) 598-3000
Office Fax: ..... (206) 598-3040
joolian@uw.edu

DAWSON-HAHN, Elizabeth
MD, Acting Assistant Professor
Harborview Medical Center
Box 359960
325 - 9th Ave
Office Tel: ..... (206) 744-3335
Office Fax: ..... (206) 744-8529
elizabeth.dawson-hahn@seattlechildrens.org

DENNO, Donna
MD, MPH, Professor
Neighborcare Health, Meridian
Box 354920
10501 Meridian Ave N
Office Tel: ..... (206) 296-4990
Office Fax: ..... (206) 205-0897
donna.denno@seattlechildrens.org

EBEL, Beth
MD, MSc, MPH, Professor
Harborview Medical Center
Box 359960
325 - 9th Ave
Office Tel: ..... (206) 744-3335
Office Fax: ..... (206) 744-8529
Site Fax: ..... (206) 744-6312
bebel@uw.edu

FELDMAN, Kenneth
MD, Clinical Professor
Odessa Brown Children's Clinic
Box 359300/OBCC
2101 E Yesler Way
Office Tel: ..... (206) 987-7200
Office Fax: ..... (206) 987-7206
kfeldman@uw.edu

GILLENWATER, Kari
MD, MPH, Clinical Associate Professor
UW Neighboorhood Clinic Kent Des Moines
Box 354920
23213 Pacific Hwy S.
Office Tel: ..... (206) 870-8880
Office Fax: ..... (206) 520-1499
Kari.Gillenwater@seattlechildrens.org

GRANT, Abigail
MD, Clinical Associate Professor
Harborview Medical Center
Box 359960
325 - 9th Ave
Office Tel: ..... (206) 744-3335
Office Fax: ..... (206) 744-8529

GREVES GROW, H. Mollie
MD, MPH, Associate Professor
University of Washington
Box 354780
4245 Roosevelt Way NE
Office Tel: ..... (206) 598-3000
Office Fax: ..... (206) 598-3040
mollie.grow@seattlechildrens.org

HENNE, Heather
MD, Clinical Assistant Professor
Neighborcare Health, Columbia City
Box 354920
4400 37th Ave South
Office Tel: ..... (206) 467-6957
Office Fax: ..... (206) 461-7810

HEWSON, Melissa
MD, Acting Instructor & Chief Resident
Seattle Children's
4800 Sand Point Way NE
melissa.hewson@seattlechildrens.org

HOFSTETTER, Annika
MD, Assistant Professor
University of Washington
Box 359300/CW8-6

IBRAHIM, Anisa
MD, Clinical Assistant Professor
Harborview Medical Center
Box 359960
325 - 9th Ave
Office Tel: ..... (206) 744-3335
Office Fax: ..... (206) 744-8529

JINGUJI, Thomas
MD, Clinical Associate Professor
Orthopaedics
Seattle Children's
Box 359300/OA.9.120
4800 Sand Point Way NE
Office Tel: ..... (206) 987-2140
Office Fax: ..... (206) 987-3866
Site Tel: ..... (206) 987-2170
thomas.jinguji@seattlechildrens.org

JOHNSON , Nicole
MD, Clinical Associate Professor
UW Neighboorhood Clinic Kent Des Moines
Box 354920
23213 Pacific Hwy S.
Office Tel: ..... (206) 870-8880
Office Fax: ..... (206) 520-1499

JOHNSTON, Brian
MD, MPH, Professor, Associate Chief
General Pediatrics
Harborview Medical Center
Box 359774
325 - 9th Ave
Office Tel: ..... (206) 616-4355
Office Fax: ..... (206) 744-9935
Site Tel: ..... (206) 744-9500
Site Fax: ..... (206) 744-6312
bdj@uw.edu

KARR, Catherine
MD, Associate Professor
University of Washington
Box 354780
4245 Roosevelt Way NE
Office Tel: ..... (206) 598-3000
Office Fax: ..... (206) 598-3040
ckarr@uw.edu

KERTESZ, Cynthia
MD, Clinical Professor
University of Washington
Box 354780
4245 Roosevelt Way NE
Office Tel: ..... (206) 598-3000
Office Fax: ..... (206) 598-3040
ctk@u.washington.edu

KOFFLER, Todd
MD, Clinical Associate Professor
Seattle Children's
4800 Sand Point Way NE
todd.koffler@seattlechildrens.org

LEWIS, Charlotte
MD, MPH, Associate Professor
Seattle Children's
Box 354920
4800 Sand Point Way NE
Office Tel: ..... (206) 987-2000
charlotte.lewis@seattlechildrens.org

LION, K. Casey
MD, Assistant Professor
University of Washington
Box 359300/CW8-6
4245 Roosevelt Way NE
Office Tel: ..... (206) 598-3000
Office Fax: ..... (206) 598-3040
casey.lion@seattlechildrens.org

LIU, Lenna
MD, MPH, Professor
Odessa Brown Children's Clinic
Box 359300/OBCC
2101 E Yesler Way
Office Tel: ..... (206) 987-7200
Office Fax: ..... (206) 987-7206
Site Fax: ..... (206) 329-9764
lennall@uw.edu

MANGIONE-SMITH, Rita
MD, MPH, Professor; Chief of General Pediatrics
University of Washington
Box 359300/CW8-6
4245 Roosevelt Way NE
Office Tel: .....(206) 598-3000
Office Fax: .....(206) 598-3040
rita.mangione-smith@seattlechildrens.org

MCDERMOTT, Kimberly
Clinical Professor
Neighborcare Health, Columbia City
Box 354920
4400 37th Ave South
Office Tel: .....(206) 467-6957
Office Fax: ..... (206) 461-7810

MCPHILLIPS, Heather
MD, MPH, Professor
University of Washington
Box 359300/OC.7.830
4245 Roosevelt Way NE
Office Tel: .....(206) 598-3000
Office Fax: .....(206) 598-3040
heather.mcphillips@seattlechildrens.org

MENDOZA, Jason
MD, MPH, Professor
Harborview Medical Center
Box 359300/CW8-6
325 - 9th Ave
Office Tel: ..... (206) 744-3335
Office Fax: ..... (206) 744-8529
jason.mendoza@seattlechildrens.org

MORELLI, Sheryl
MD, Clinical Professor
Seattle Children's
Box 359300
PO Box 50020
Office Tel: .....(206) 870-8880
Office Fax: .....(206) 520-1499
sheryl.morelli@seattlechildrens.org

PAK-GORSTEIN, Suzinne
MD, MPH, PhD, Associate Professor
Harborview Medical Center
Box 359774
325 - 9th Ave
Office Tel: ..... (206) 744-3335
Office Fax: ..... (206) 674-4852
Site Tel: ..... (206) 744-3375
Site Fax: ..... (206) 744-6312
spakgor@uw.edu

PEW, M. Catherine
MD, Clinical Professor
Neighborcare Health, Meridian
Box 354920
10501 Meridian Ave N, Suite C
Office Tel: .....(206) 296-4990
Office Fax: .....(206) 205-0897

POWELL, Weston
MD, PhD, Acting Instructor & Chief Resident
Seattle Children's
4800 Sand Point Way NE
weston.powell@seattlechildrens.org

RIVARA, Frederick
MD, MPH, Professor
Harborview Medical Center
Box 359960
325 - 9th Ave
Office Tel: .....(206) 731-3000
Site Fax: ..... (206) 744-9962
fpr@uw.edu

SATHYANARAYANA, Sheela
MD, MPH, Associate Professor
University of Washington Nursery
Box 359300/CW8-6
sheela.sathyanarayana@seattlechildrens.org

STOUT, James
MD, MPH, Professor
Odessa Brown Children's Clinic
Box 359300/OBCC
2101 E Yesler Way
Office Tel: .....(206) 616-9411
Office Fax: ..... (206) 616-4623
Site Tel: ..... (206) 987-7200
Site Fax: ..... (206) 329-9764
james.stout@seattlechildrens.org

TANDON, Pooja
MD, Associate Professor
University of Washington
Box 359300/CW8-6
4245 Roosevelt Way NE
Office Tel: .....(206) 598-3000
Office Fax: .....(206) 598-3040
pooja.tandon@seattlechildrens.org

WAITE, Whitney
MD, Assistant Professor
University of Washington
Box 354780
4245 Roosevelt Way NE
Office Tel: .....(206) 598-3000
Office Fax: .....(206) 598-3040

WIESTER, Rebecca
MD, Clinical Professor
Harborview Medical Center
Box 359947
325 - 9th Ave
Office Tel: ..... (206) 987-2194
Office Fax: ..... (206) 985-3139
Site Tel: ..... (206) 744-1600
Site Fax: .....(206) 744-1614
rebecca.wiester@seattlechildrens.org

WON, Tiana
MD, Acting Instructor & Chief Resident
Seattle Children's
4800 Sand Point Way NE
tiana.won@seattlechildrens.org

GENETIC MEDICINE

CHONG, Jessica
PhD, Assistant Professor

HEMATOLOGY-ONCOLOGY

ALBERT, Catherine
MD, Assistant Professor

BAKER, K. Scott
MD, Professor
Seattle Children's
Box 359300/D5-280
4800 Sand Point Way NE
Office Tel: ..... (206) 987-2106
Office Fax: .....(206) 987-3946
kevin.baker@seattlechildrens.org

BENDER, Michael
MD, PhD, Associate Professor
Odessa Brown Children's Clinic
Box 358080/D5-390
2101 E Yesler Way
Office Tel: ..... (206) 987-2106
Office Fax: .....(206) 987-3946
Site Tel: .....(206) 987-7232
Site Fax: .....(206) 987-7206
mbender@fhcrc.org

BLEAKLEY, Marie
MD, Assistant Professor
Fred Hutchinson Cancer Research Center
Box 359300/MB.8.501
PO Box 19024
Office Tel: ..... (206) 987-2106
Office Fax: .....(206) 987-3946
Site Tel: .....(206) 667-6770
Site Fax: .....(206) 667-7983
marie.bleakley@seattlechildrens.org

BURROUGHS, Lauri
MD, Assistant Professor
Fred Hutchinson Cancer Research Center
Box 358080/D2-373
PO Box 19024
Office Tel: ..... (206) 987-2106
Office Fax: .....(206) 987-3946
Site Tel: ..... (206) 667-4757
Site Fax: ..... (206) 667-6124
lburroug@fhcrc.org

CARLBERG, Katie
MD, Clinical Assistant Professor
Seattle Children's
4800 Sand Point Way NE
Office Tel: .....(206) 987-1747
Office Fax: .....(206) 987-3946
katie.carlberg@seattlechildrens.org

CARPENTER, Paul
MB BS, Professor
Fred Hutchinson Cancer Research Center
Box 359300/MB.8.501
PO Box 19024
Office Tel: ..... (206) 987-2106
Office Fax: ..... (206) 987-3946
Site Tel: ..... (206) 667-3786
Site Fax: ..... (206) 667-1034
pcarpent@fhcrc.org

CHOW, Eric
MD, MPH, Assistant Professor
Fred Hutchinson Cancer Research Center
Box 359300/MB.8.501
PO Box 19024
Office Tel: ..... (206) 987-2106
Office Fax: ..... (206) 987-3946
Site Tel: ..... (206) 667-4886
ericchow@uw.edu

DAHLBERG, Ann
MD, Acting Instructor
Seattle Children's
Box 359300/MB.8.501
4800 Sand Point Way NE
Office Tel: ..... (206) 987-2106
Office Fax: ..... (206) 987-3946
ann.dahlberg@seattlechildrens.org

DELANEY, Colleen
MD, Associate Professor
Fred Hutchinson Cancer Research Center
Box 358080/D2-373
PO Box 19024
Office Tel: ..... (206) 987-2106
Office Fax: ..... (206) 987-3946
Site Tel: ..... (206) 667-4886
Site Fax: ..... (206) 667-2324
sdelaney@fhcrc.org

FURLAN, Scott
MD, Acting Assistant Professor
Seattle Children's
4800 Sand Point Way NE
Office Tel: ..... (206) 884-4053
Office Fax: ..... (206) 884-4100
scott.furlan@seattlechildrens.org

HADLAND, Brandon
MD, PhD, Assistant Professor
Seattle Children's
4800 Sand Point Way NE
Office Tel: ..... (206) 987-2106
Office Fax: ..... (206) 987-3946
brandon.hadland@seattlechildrens.org

HADLAND, Brandon
MD, PhD, Acting Instructor
Seattle Children's
Box 359300/MB.8.501
4800 Sand Point Way NE
Office Tel: ..... (206) 987-2106
hadlandb@uw.edu

HAWKINS, Douglas
MD, Professor; Division Chief of Hematology-Oncology
Seattle Children's
Box 359300/MB.8.501
4800 Sand Point Way NE
Office Tel: ..... (206) 987-2106
Office Fax: ..... (206) 987-3946
doug.hawkins@seattlechildrens.org

HELTON, Heather
MD, Acting Assistant Professor
Seattle Children's
Box 358080/MPW5-4
4800 Sand Point Way NE
Office Tel: ..... (206) 987-2106
Office Fax: ..... (206) 987-3946
Site Tel: ..... (206) 667-3786
Site Fax: ..... (206) 667-1034
heather.helton@seattlechildrens.org

JENSEN, Michael
MD, Professor
Seattle Children's Research Institute
Box 359300/OL-1
1100 Olive Way
Office Tel: ..... (206) 884-2129
michael.jensen@seattlechildrens.org

KAEDING, Allison
MD, Acting Instructor
Seattle Children's
4800 Sand Point Way NE
allison.kaeding@seattlechildrens.org

KETTERL, Tyler
MD, Acting Assistant Professor
Seattle Children's
4800 Sand Point Way NE
tyler.ketterl@seattlechildrens.org

MCALLISTER, Nancy
MD, Clinical Associate Professor
Seattle Children's
4800 Sand Point Way NE
nancy.mcallister@seattlechildrens.org

MESHINCHI, Soheil
MD, PhD, Associate Professor
Fred Hutchinson Cancer Research Center
Box 358080/D5-380
PO Box 19024
Office Tel: ..... (206) 987-2106
Office Fax: ..... (206) 987-3946
Site Tel: ..... (206) 667-4077
Site Fax: ..... (206) 667-4310
smeshinc@fhcrc.org

MILLARD, Nathan
MD, Clinical Associate Professor
Seattle Children's
4800 Sand Point Way NE
nathan.millard@seattlechildrens.org

OLSON, James
MD, PhD, Assistant Professor
Fred Hutchinson Cancer Research Center
Box 359300/MB.8.501
PO Box 19024
Office Tel: ..... (206) 987-2106
Office Fax: ..... (206) 987-3946
Site Tel: ..... (206) 667-7955
jolson@fhcrc.org

ORENTAS, Rimas
MD, Professor
B Towne Ctr Childhood Cancer Research
1100 Olive Way
Office Tel: ..... (206) 884-2012
rimas.orentas@seattlechildrens.org

PARK, Julie
MD, Associate Professor
Seattle Children's
Box 359300/MB.8.501
4800 Sand Point Way NE
Office Tel: ..... (206) 987-2106
Office Fax: ..... (206) 987-3946
julie.park@seattlechildrens.org

RIVERS, Julie
MD, Clinical Assistant Professor
Seattle Children's
4800 Sand Point Way NE
Office Tel: ..... (206) 987-9520
Office Fax: ..... (206) 987-3946
julie.rivers@seattlechildrens.org

ROSENBERG, Abby
MD,MS, MA, Acting Instructor
Seattle Children's
Box 359300/MB.8.501
4800 Sand Point Way NE
Office Tel: ..... (206) 884-1178
abby.rosenberg@setatlechildrens.org

STOKKE, Jamie
MD, Acting Instructor
Seattle Children's
4800 Sand Point Way NE
jamie.stokke@seattlechildrens.org

VITANZA, Nicholas
MD, Assistant Professor
Seattle Children's
4800 Sand Point Way NE
Office Tel: ..... (206) 987-2106
Office Fax: ..... (206) 987-3946
nicholas.vitanza@seattlechildrens.org

WILKES, Jennifer
MD, Assistant Professor
Seattle Children's
4800 Sand Point Way NE
Office Tel: ..... (206) 987-8737
Office Fax: ..... (206) 987-3946
jennifer.wilkes2@seattlechildrens.org

WOOLFREY, Ann
MD, Professor
Fred Hutchinson Cancer Research Center
Box 358080/D5-380
PO Box 19024
Office Tel: ..... (206) 987-2106
Office Fax: ..... (206) 987-3946
Site Tel: ..... (206) 667-4453
Site Fax: ..... (206) 667-4310
awoolfre@fhcrc.org

HOSPITAL MEDICINE

ADAMS, Seth
MD, Clinical Assistant Professor
Seattle Children's
Box 359300/FA.2.115
4800 Sand Point Way NE
Office Tel: ..... (206) 987-8099
Site Fax: ..... (206) 985-3201
seth.adams@seattlechildrens.org

BISHOP, Julianne
MD, Clinical Associate Professor
Seattle Children's
Box 359300/FA.2.115
4800 Sand Point Way NE
Office Tel: ..... (206) 987-8099
Site Tel: ..... (206) 987-6211
Site Fax: ..... (206) 985-3201
julianne.bishop@seattlechildrens.org

CARTIN, Brian
MD, MIM, Clinical Associate Professor
Seattle Children's
Box 359300/FA.2.115
4800 Sand Point Way NE
Office Tel: ..... (206) 987-8099
Site Fax: ..... (206) 985-3201
Brian.Cartin@seattlechildrens.org

CHANG, Pearl
MD, Acting Assistant Professor
Seattle Children's
Box 359300/FA.2.115
4800 Sand Point Way NE
Office Tel: ..... (206) 987-8099
Site Fax: ..... (206) 985-3201
pearl.chang@seattlechildrens.org

CHEA, Helen
MD, Clinical Assistant Professor
Seattle Children's
Box 359300/FA.2.115
4800 Sand Point Way NE
Office Tel: ..... (206) 987-8099
Site Fax: ..... (206) 985-3201
helen.chea@seattlechildrens.org

DESAI, Arti
MD, MSPH, Assistant Professor
Seattle Children's
Box 359300/FA.2.115
4800 Sand Point Way NE
Office Tel: ..... (206) 987-8099
Site Fax: ..... (206) 985-3201
Arti.Desai@seattlechildrens.org

DODGE, Meagan
MD, FAAP, Clinical Assistant Professor
Seattle Children's
Box 359300/FA.2.115
4800 Sand Point Way NE
Office Tel: ..... (206) 987-8099
Site Fax: ..... (206) 985-3201
meagan.dodge@seattlechildrens.org

FOTI, Jeffrey
MD, Clinical Professor
Seattle Children's
Box 359300/FA.2.115
4800 Sand Point Way NE
Office Tel: ..... (206) 987-8099
Site Tel: ..... (206) 987-6112
Site Fax: ..... (206) 985-3201
jeffrey.foti@seattlechildrens.org

GERN, Michelle
MD, Clinical Assistant Professor
Seattle Children's
Box 359300/FA.2.115
4800 Sand Point Way NE
Office Tel: ..... (206) 987-8099
Site Fax: ..... (206) 985-3201
michelle.gern@seattlechildrens.org

GRIEGO, Elena
MD, Clinical Assistant Professor
Seattle Children's
Box 359300/FA.2.115
4800 Sand Point Way NE
Office Tel: ..... (206) 987-8099
Site Fax: ..... (206) 985-3201
elena.griego@seattlechildrens.org

GUPTA, Ruchi
MD, Clinical Assistant Professor
Seattle Children's
Box 359300/FA.2.115
4800 Sand Point Way NE
Office Tel: ..... (206) 987-8099
Site Fax: ..... (206) 985-3201
ruchi.gupta@seattlechildrens.org

HALLSTRAND, Janie
MD, Clinical Professor
Seattle Children's
Box 359300/FA.2.115
4800 Sand Point Way NE
Office Tel: ..... (206) 987-8099
Site Tel: ..... (206) 987-6215
Site Fax: ..... (206) 985-3201
janie.hallstrand@seattlechildrens.org

HUNT, Susan
MD, Clinical Assistant Professor
Seattle Children's
Box 359300/FA.2.115
4800 Sand Point Way NE
Office Tel: ..... (206) 987-8099
Site Fax: ..... (206) 985-3201
susan.hunt@seattlechildrens.org

HWANG, Jean
MD, Clinical Assistant Professor
Seattle Children's
4800 Sand Point Way NE
jean.hwang@seattlechildrens.org

JENNINGS, Rebecca
MD, Clinical Assistant Professor
Seattle Children's
Box 359300/FA.2.115
4800 Sand Point Way NE
Office Tel: ..... (206) 987-8099
Site Fax: ..... (206) 985-3201
rebecca.jennings@seattlechildrens.org

JEROME, Jennifer
MD, Clinical Associate Professor
Providence Regional Medical Center - Everett
Box 359300/FA.2..115
4800 Sand Point Way NE
Office Tel: ..... (206) 987-8099
Site Tel: ..... (425) 304-6050
Site Fax: ..... (425) 304-6055
jennifer.jerome@seattlechildrens.org

KAZMIER, Katie
MD, Clinical Assistant Professor
Seattle Children's
Box 359300/FA.2.115
4800 Sand Point Way NE
Office Tel: ..... (206) 987-8099
Site Fax: ..... (206) 985-3201
katie.kazmier@seattlechildrens.org

KEN, Lynda
MD, Clinical Assistant Professor
Seattle Children's
Box 359300/FA.2.115
4800 Sand Point Way NE
Office Tel: ..... (206) 987-8099
Site Fax: ..... (206) 985-3201
Lynda.Ken@seattlechildrens.org

KHAZANIE, Uma
MD, Clinical Assistant Professor
Seattle Children's
Box 359300/FA.2.115
4800 Sand Point Way NE
Office Tel: ..... (206) 987-8099
Site Fax: ..... (206) 985-3201
uma.khazanie@seattlechildrens.org

KNIGHT, Abena
MD, Clinical Assistant Professor
Seattle Children's
Box 359300/FA.2.115
4800 Sand Point Way NE
Office Tel: ..... (206) 987-8099
Site Fax: ..... (206) 985-3201
abena.knight@seattlechildrens.org

KUMAR, Navita
MD, Clinical Assistant Professor
Seattle Children's
Box 359300/FA.2.115
4800 Sand Point Way NE
Office Tel: ..... (206) 987-8099
Site Fax: ..... (206) 985-3201
navita.kumar@seattlechildrens.org

LEGGETT, Brett
MD, FAAP, Clinical Associate Professor
Seattle Children's
Box 359300/FA.2.115
4800 Sand Point Way NE
Office Tel: ..... (206) 987-8099
Site Fax: ..... (206) 985-3201
brett.leggett@seattlechildrens.org

LEU, Michael
MD, MS, MHS, Associate Professor
Seattle Children's
Box 359300/FA.2.115
4800 Sand Point Way NE
Office Tel: ..... (206) 987-8099
Site Fax: ..... (206) 985-3201
michael.leu@seattlechildrens.org

MAHONEY, Sarah
MD, PhD, Clinical Assistant Professor
Seattle Children's
Box 359300/FA.2.115
4800 Sand Point Way NE
Office Tel: ..... (206) 987-8099
Site Fax: ..... (206) 985-3201
sarah.mahoney@seattlechildrens.org

MCDANIEL, Corrie
DO FAAP, Clinical Assistant Professor
Seattle Children's
Box 359300/FA.2.115
4800 Sand Point Way NE
Office Tel: ..... (206) 987-8099
Site Fax: ..... (206)985-3201
corrie.mcdaniel@seattlechildrens.org

MEIKLE, Jessica
MD, Clinical Assistant Professor
Seattle Children's
4800 Sand Point Way NE
jessica.meikle@seattlechildrens.org

MIGITA, Darren
MD, Clinical Associate Professor
Seattle Children's
Box 359300/FA.2.115
4800 Sand Point Way NE
Office Tel: ..... (206) 987-8099
Site Tel: ..... (206) 987-6213
Site Fax: ..... (206) 985-3201
darren.migita@seattlechildrens.org

O'CALLAGHAN, James
MD, FAAP SFHM, Clinical Associate Professor
Evergreen Hospital Medical Center
Box 359300/FA.2.115
4800 Sand Point Way NE
Office Tel: ..... (206) 987-8099
Site Tel: ..... (425) 899-4543
Site Fax: ..... (425) 899-6605
james.ocallaghan@seattlechildrens.org

ROOHOLAMINI, Sahar
MD, MPH, Assistant Professor
Seattle Children's
Box 359300/FA.2.115
4800 Sand Point Way NE
Office Tel: ..... (206) 987-8099
Site Fax: ..... (206) 985-3201
sahar.rooholamini@seattlechildrens.org

RUBIN, Jason
MD, Clinical Assistant Professor
Seattle Children's
Box 359300/FA.2.115
4800 Sand Point Way NE
Office Tel: ..... (206) 987-8099
Site Fax: ..... (206) 985-3201
jason.rubin@seattlechildrens.org

SANDERS, Virginia
MD, Mdiv, Clinical Assistant Professor
Seattle Children's
Box 359300/FA.2.115
4800 Sand Point Way NE
Office Tel: ..... (206) 987-8099
Site Fax: ..... (206) 985-3201
virginia.sanders@seattlechildrens.org

SIMON, Tamara
MD, MSPH, Associate Professor
Seattle Children's
Box 359300/FA.2.115
4800 Sand Point Way NE
Office Tel: ..... (206) 987-8099
Site Fax: ..... (206) 985-3201
tamara.simon@seattlechildrens.org

STUROVA-WOLFF, Katerina
MD, Clinical Associate Professor
Seattle Children's
Box 359300/FA.2.115
4800 Sand Point Way NE
Office Tel: ..... (206) 987-8099
Site Fax: ..... (206) 985-3201
katerina.stursova-wolff@seattlechildrens.org

TAMURA, Glen
MD, PhD, Associate Professor
Seattle Children's
Box 359300/FA.2.115
4800 Sand Point Way NE
Office Tel: ..... (206) 987-8099
Site Fax: ..... (206) 985-3201
glen.tamura@seattlechildrens.org

TEA, Julie
MD, Clinical Assistant Professor
Seattle Children's
Box 359300/FA.2.115
4800 Sand Point Way NE
Office Tel: ..... (206) 987-8099
Site Fax: ..... (206) 985-3201
julie.tea@seattlechildrens.org

TERRY, W. Michelle
MD, Clinical Professor
Seattle Children's
Box 359300/FA.2.115
4800 Sand Point Way NE
Office Tel: ..... (206) 987-8099
Site Tel: ..... (206) 987-6212
Site Fax: ..... (206) 985-3201
michelle.terry@seattlechildrens.org

TEST, Matthew
MD, Clinical Assistant Professor
Seattle Children's
Box 359300/FA.2.115
4800 Sand Point Way NE
Office Tel: ..... (206) 987-8099
Site Fax: ..... (206) 985-3201
matthew.test@seattlechildrens.org

TIEDER, Joel
MD, MPH, Associate Professor
Seattle Children's
Box 359300/FA.2.115
4800 Sand Point Way NE
Office Tel: ..... (206) 987-8099
Site Tel: ..... (206) 987-6218
Site Fax: ..... (206) 985-3201
joel.tieder@seattlechildrens.org

TONCRAY, Kristina
MD, Clinical Assistant Professor
Seattle Children's
Box 359300/FA.2.115
4800 Sand Point Way NE
Office Tel: ..... (206) 987-8099
Site Fax: ..... (206) 985-3201
kristina.toncray@seattlechildrens.org

TROWBRIDGE, Amy
MD, Acting Assistant Professor
Seattle Children's
Box 359300/FA.2.115
4800 Sand Point Way NE
Office Tel: ..... (206) 987-8099
Site Fax: ..... (206) 985-3201
amy.trowbridge@seattlechildrens.org

VILLAVICENCIO, Carlos
MD, MS/MI, Clinical Professor
Seattle Children's
Box 359300/FA.2.115
4800 Sand Point Way NE
Office Tel: ..... (206) 987-8099
Site Fax: ..... (206) 985-3201
carlos.villavicencio@seattlechildrens.org

WARNER-GRANT, Jessica
MD, Clinical Assistant Professor
Seattle Children's
Box 359300/FA.2.115
4800 Sand Point Way NE
Office Tel: ..... (206) 987-8099
Site Fax: ..... (206) 985-3201
jessica.warner-grant@seattlechildrens.org

ZAMAN, Sarah
MD, Clinical Assistant Professor
Seattle Children's
Box 359300/FA.2.115
4800 Sand Point Way NE
Office Tel: ..... (206) 987-8099
Site Fax: ..... (206) 985-3201
sarah.zaman@seattlechildrens.org

IMMUNOLOGY

DE LA MORENA, Maria Teresa
MD, Professor
Seattle Children's
4800 Sand Point Way NE
mdelam@uw.edu

INFECTIOUS DISEASES

CROWELL, Claudia
MD, MPH, Assistant Professor
Seattle Children's
Box 359300/MA.7.226
4800 Sand Point Way NE
Office Tel: ..... (206) 685-7208
Claudia.Crowell@seattlechildrens.org

DUARTE, Horacio
MD, Acting Instructor
Seattle Children's
Box 359300/MA.7.226
4800 Sand Point Way NE
Office Tel: ..... (206) 987-2073
Office Fax: ..... (206) 987-3890
horacio.duarte@seattlechildrens.org

ENGLUND, Janet
MD, Professor
Seattle Children's
Box 359300/MA.7.226
4800 Sand Point Way NE
Office Tel: ..... (206) 987-2073
Office Fax: ..... (206) 987-3890
janet.englund@seattlechildrens.org

FRENKEL, Lisa
MD, Professor
Seattle Children's Research Institute
Box 359300/C9S-8
1900 Ninth Ave
Office Tel: ..... (206) 987-2073
Office Fax: ..... (206) 987-3890
Site Fax: ..... (206) 884-7311
lfrenkel@uw.edu

HARRINGTON, Whitney
MD, PhD, Assistant Professor
Seattle Children's
4800 Sand Point Way NE
Office Tel: ..... (206) 884-1084
whitney.harrington@seattlechildrens.org

HERNANDEZ, Rafael
MD, PhD, Acting Instructor
Seattle Children's
Box 359300/MA.7.226
4800 Sand Point Way NE
Office Tel: ..... (206) 987-2073
Office Fax: ..... (206) 987-3890
rafael.hernandez@seattlechildres.org

KRONMAN, Matthew (Boots)
MD, MSCE, Associate Professor
Seattle Children's
Box 359300/MA.7.226
4800 Sand Point Way NE
Office Tel: ..... (206) 987-2073
Office Fax: ..... (206) 987-3890
matthew.kronman@seattlechildrens.org

MELVIN, Ann
MD, Associate Professor
Seattle Children's
Box 359300/MA.7.226
4800 Sand Point Way NE
Office Tel: ..... (206) 987-2073
Office Fax: ..... (206) 987-3890
ann.melvin@seattlechildrens.org

OGIMI, Chikara
MD, Acting Instructor & Senior Fellow
Seattle Children's
4800 Sand Point Way NE
chikara.ogimi@seattlechildrens.org

POOLE, Nicole
MD, MPH, Acting Instructor
Seattle Children's
Box 359300/MA.7.226
4800 Sand Point Way NE
Office Tel: ..... (206) 987-2073
Office Fax: ..... (206) 987-3890
nicole.poole@seattlechildrens.org

SMITH, Sherilyn
MD, Professor
Seattle Children's
Box 359300/MA.7.226
4800 Sand Point Way NE
Office Tel: ..... (206) 987-2073
Office Fax: ..... (206) 987-3890
ssmit1@uw.edu

VORA, Surabhi
MD, MPH, Assistant Professor
Seattle Children's
4800 Sand Point Way NE
surabhi.vora@seattlechildrens.org

WAGHMARE, Alpana
MD, Assistant Professor
Seattle Children's
4800 Sand Point Way NE
Office Tel: ..... (206) 987-2073
Office Fax: ..... (206) 987-3890
alpana.waghmare@seattlechildrens.org

WAGNER, Thor
MD, Associate Professor
Seattle Children's
Box 359300/C9S-8
4800 Sand Point Way NE
Office Tel: ..... (206) 987-2073
Office Fax: ..... (206) 987-3890
Site Tel: ..... (206) 884-3573
thor.wagner@seattlechildrens.org

WALSON, Judd
MD, MPH, Associate Professor
Global Heath
Harborview Medical Center
Box 359909
325 - 9th Ave
Office Tel: ..... (206) 744-3695
walson@u.washington.edu

WEISSMAN, Scott
MD, Associate Professor
University of Washington
Box 359300/MA.7.226
1959 NE Pacific St
Office Tel: ..... (206) 987-2073
Office Fax: ..... (206) 987-3890
Site Tel: ..... (206) 221-6329
Site Fax: ..... (206) 543-8297
scott.weissman@seattlechildrens.org

ZERR, Danielle
MD, MPH, Professor; Chief of Infectious Diseases
Seattle Children's
Box 359300/MA.7.226
4800 Sand Point Way NE
Office Tel: ..... (206) 987-2073
Office Fax: ..... (206) 987-3890
danielle.zerr@seattlechildrens.org

NEONATOLOGY

BATRA, Maneesh
MD, MPH, Associate Professor
University of Washington
Box 356320
1959 NE Pacific St
Office Tel: ..... (206) 987-2041
Office Fax: .....(206) 543-8926
maneesh.batra@seattlechildrens.org

BILLIMORIA, Zeenia
MD, MPH, Assistant Professor
Seattle Children's
Box 359300/FA.2.311
4800 Sand Point Way NE
Office Tel: ..... (206) 987-2041
Office Fax: .....(206) 543-8926
zeeniab@uw.edu

CHABRA, Shilpi
MD, Associate Professor
University of Washington
Box 359300/FA.2.311
1959 NE Pacific St
Office Tel: .....(206) 543-3200
Office Fax: .....(206) 543-8926
schabra@uw.edu

CHUN, Pattaraporn
MD, Clinical Assistant Professor
University of Washington
Box 356320
1959 NE Pacific St
Office Tel: .....(206) 543-3200
Office Fax: .....(206) 543-8926
pattarap@uw.edu

COHEN, Toby
MD, Clinical Professor
Seattle Children's
4800 Sand Point Way NE
tlcohen@uw.edu

DIGERONIMO, Robert
MD, Professor
Seattle Children's
Box 359300/FA.2.311
4800 Sand Point Way NE
Office Tel: ..... (206) 987-2041
Office Fax: .....(206) 543-8926
robert.digeronimo@seattlechildrens.org

DUTTA, Meenakshi
MD, Clinical Assistant Professor
University of Washington
1959 NE Pacific St
Office Tel: .....(206) 543-4828
Office Fax: .....(206) 543-8926
meenakd@uw.edu

ENGMANN, Cyril
MD, Clincial Professor
University of Washington
Box 356320
1959 NE Pacific St
Office Tel: .....(206) 543-3200
Office Fax: .....(206) 543-5926
cengmann@uw.edu

FLANIGAN, Elizabeth
MD, Clinical Associate Professor
University of Washington
Box 356320
1959 NE Pacific St
Office Tel: .....(206) 543-3200
Office Fax: .....(206) 543-5926
eyf2@uw.edu

GERMAN, Kendall
MD, Assistant Professor
germank@uw.edu

GRAY, Megan
MD, Assistant Professor
Seattle Children's
Box 359300/FA.2.311
4800 Sand Point Way NE
Office Tel: ..... (206) 987-2041
Office Fax: .....(206) 543-8926
graym1@uw.edu

HANDLEY, Sarah
MD, Clinical Assistant Professor
Seattle Children's
Box 359300/M1-12
4800 Sand Point Way NE
Office Tel: ..... (206) 987-2041
Office Fax: .....(206) 987-2685
sarah.handley@seattlechildrens.org

HEDSTROM, Anna
MD, Assistant Professor
Seattle Children's
Box 359300/FA.2.311
4800 Sand Point Way NE
Office Tel: ..... (206) 987-2041
Office Fax: .....(206) 543-8926
hedstrom@uw.edu

HENDRICKSON, Mindy
MD, Clinical Associate Professor
Seattle Children's
Box 359300/FA.2.311
4801 Sand Point Way NE
Office Tel: ..... (206) 987-2041
Office Fax: .....(206) 543-8926
melinda.hendrickson@seattlechildrens.org

JACKSON, J. Craig
MD, MHA, Professor
Seattle Children's
Box 359300/FA.2.311
4800 Sand Point Way NE
Office Tel: ..... (206) 987-2041
Office Fax: .....(206) 543-8926
craig.jackson@seattlechildrens.org

JACOBSON , Elizabeth
MD, Clinical Assistant Professor
Seattle Children's
Box 359300/FA.2.311
4800 Sand Point Way NE
Office Tel: ..... (206) 987-2041
Office Fax: .....(206) 543-8926
elizabeth.jacobson@seattlechildrens.org

JUUL, Sandra
MD, PhD, Professor
University of Washington
Box 356320
1959 NE Pacific St
Office Tel: .....(206) 543-3200
Office Fax: .....(206) 543-8926
sjuul@uw.edu

LAW, Janessa
MD, Assistant Professor
Seattle Children's
4800 Sand Point Way NE
Office Tel: .....(206) 987-2675
Office Fax: .....(206) 987-2685
janessal@uw.edu

LONG, Christina
DO, Clinical Associate Professor
University of Washington
Box 356320
1959 NE Pacific St
Office Tel: .....(206) 543-3200
Office Fax: .....(206) 543-5926
longc22@uw.edu

LOREN, David
MD, Associate Professor
University of Washington
Box 359300/FA.2.311
1959 NE Pacific St
Office Tel: ..... (206) 987-2041
Office Fax: .....(206) 543-8926
david.loren@seattlechildrens.org

MAYOCK, Dennis
MD, Professor
University of Washington
Box 356320
1959 NE Pacific St
Office Tel: .....(206) 543-3200
Office Fax: .....(206) 543-8926
dennis.mayock@seattlechildrens.org

NEUFELD, Michael
MD, MPH, Clinical Associate Professor
University of Washington
Box 356320
1959 NE Pacific St
Office Tel: .....(206) 543-3200
Office Fax: .....(206) 543-8926
mdn@uw.edu

PARIKH, Patrik
MD, Assistant Professor
University of Washington
Box 356320
1959 NE Pacific St
Office Tel: .....(206) 543-3200
Office Fax: .....(206) 543-5926
pkparikh@uw.edu

PEREZ, Krystle
MD, Assistant Professor
University of Washington
Box 356320
1959 NE Pacific St
Office Tel: .....(206) 543-3200
Office Fax: .....(206) 543-5926
kmperez@uw.edu

PUIA-DUMITRESCU, Mihai
MD, MPH, Assistant Professor
Seattle Children's
4800 Sand Point Way NE
mihaipd@uw.edu

SAWYER, Taylor
MD, DO, Associate Professor
University of Washington
Box 356320
1959 NE Pacific St
Office Tel: .....(206) 543-3200
Office Fax: .....(206) 543-8926
tlsawyer@uw.edu

SMITH, Kendra
MD, Clinical Professor
University of Washington
Box 356320
1959 NE Pacific St
Office Tel: .....(206) 543-3200
Office Fax: .....(206) 543-8926
ksmith@uw.edu

STRANDJORD, Thomas
MD, Clinical Professor
University of Washington
Box 356320
1959 NE Pacific St
Office Tel: .....(206) 543-3200
Office Fax: .....(206) 543-8926
tps@uw.edu

TRAUDT, Christopher
MD, Assistant Professor
University of Washington
Box 356320
1959 NE Pacific St
Office Tel: .....(206) 543-3200
Office Fax: .....(206) 543-8926
ctraudt@uw.edu

UMOREN, Rachel
MD, Assistant Professor
University of Washington
Box 356320
1960 NE Pacific St
Office Tel: .....(206) 543-3200
Office Fax: .....(206) 543-5926
rumoren@uw.edu

WALLEN, Linda
MD, Clinical Professor
University of Washington
Box 356320
1959 NE Pacific St
Office Tel: .....(206) 543-3200
Office Fax: .....(206) 543-8926
wallenld@uw.edu

WEISS, Elliott
MD, Assistant Professor
Seattle Children's
Box 359300/FA.2.311
4800 Sand Point Way NE
Office Tel: ..... (206) 987-2041
Office Fax: .....(206) 987-2685
emweiss@uw.edu

WELTY, Stephen
MD, Clinical Professor
University of Washington
Box 356320
1959 NE Pacific St
Office Tel: .....(206) 543-3200
Office Fax: .....(206) 543-5926
sewelty1@uw.edu

NEONATOLOGY

SHIH, Andy
PhD, Associate Professor
Seattle Children's
1900 Ninth Avenue
Office Tel: ..... (206) 884-1314
Office Fax: ..... (206) 884-1407
andy.shih@seattlechildrens.org

NEPHROLOGY

FLYNN, Joseph
MD, Professor; Chief of Nephrology
Seattle Children's
Box 359300/OC.9.820
4800 Sand Point Way NE
Office Tel: ..... (206) 987-2524
Office Fax: .....(206) 987-2636
joseph.flynn@seattlechildrens.org

GORDILLO, Roberto
MD, Clinical Associate Professor
Seattle Children's
Box 359300/OC.9.820
4800 Sand Point Way NE
Office Tel: ..... (206) 987-2524
Office Fax: .....(206) 987-2636
roberto.gordillo@seattlechildrens.org

HALBACH, Susan
MD, MPH, Assistant Professor
Seattle Children's
Box 359300/OC.9.820
4800 Sand Point Way NE
Office Tel: ..... (206) 987-2524
Office Fax: .....(206) 987-2636
susan.halbach@seattlechildrens.org

HANEVOLD, Coral
MD, Clinical Professor
Seattle Children's
Box 359300/OC.9.820
4800 Sand Point Way NE
Office Tel: ..... (206) 987-2524
Office Fax: .....(206) 987-2636
coral.hanevold@seattlechildrens.org

HINGORANI, Sangeeta
MD, Associate Professor
Seattle Children's
Box 359300/OC.9.820
4800 Sand Point Way NE
Office Tel: ..... (206) 987-2524
Office Fax: .....(206) 987-2636
sangeeta.hingorani@seattlechildrens.org

JACKSON, Shaun
MD, PhD, Assistant Professor
Seattle Children's
Box 359300/OC.9.820
4800 Sand Point Way NE
Office Tel: ..... (206) 987-2524
Office Fax: .....(206) 987-2636
Shaun.Jackson@seattlechildrens.org

MCDONALD, Ruth
MD, Professor
Seattle Children's
Box 359300/OC.9.820
4800 Sand Point Way NE
Office Tel: ..... (206) 987-2524
Office Fax: .....(206) 987-2636
ruth.mcdonald@seattlechildrens.org

MENON, Shina
MD, Assistant Professor
Seattle Children's
4800 Sand Point Way NE
Office Tel: ..... (206) 987-2524
Office Fax: .....(206) 987-2636
shina.menon@seattlechildrens.org

MUNSHI, Raj
MD, Assistant Professor
Seattle Children's
Box 359300/OC.9.820
4800 Sand Point Way NE
Office Tel: ..... (206) 987-2524
Office Fax: ..... (206) 987-2636
Raj.Munshi@seattlechildrens.org

OKAMURA, Daryl
MD, Assistant Professor
Seattle Children's
Box 359300/OC.9.820
4800 Sand Point Way NE
Office Tel: ..... (206) 987-2524
Office Fax: ..... (206) 987-2636
daryl.okamura@seattlechildrens.org

POLLACK, Ari
MD, MSIM, Assistant Professor
Seattle Children's
4800 Sand Point Way NE
Office Tel: ..... (206) 987-2524
Office Fax: ..... (206) 987-2636
ari.pollack@seattlechildrens.org

SMITH, Jodi
MD, MPH, Associate Professor
Seattle Children's
Box 359300/OC.9.820
4800 Sand Point Way NE
Office Tel: ..... (206) 987-2524
Office Fax: ..... (206) 987-2636
jodi.smith@seattlechildrens.org

SYMONS, Jordan
MD, Professor
Seattle Children's
Box 359300/OC.9.820
4800 Sand Point Way NE
Office Tel: ..... (206) 987-2524
Office Fax: ..... (206) 987-2636
jordan.symons@seattlechildrens.org

YONEKAWA, Karyn
MD, Clinical Associate Professor
Seattle Children's
Box 359300/OC.9.820
4800 Sand Point Way NE
Office Tel: ..... (206) 987-2524
Office Fax: ..... (206) 987-2636
karyn.yonekawa@seattlechildrens.org

PULMONARY & SLEEP MEDICINE

ABTS, Matthew
MD, Assistant Professor
Seattle Children's
Box 359300/OC.7.720
4800 Sand Point Way NE
Office Tel: ..... (206) 987-2174
Office Fax: ..... (206) 987-2639
matthew.abts@seattlechildrens.org

CHEN, Maida
MD, Associate Professor
Seattle Children's
Box 359300/OC.7.720
4800 Sand Point Way NE
Office Tel: ..... (206) 987-2174
Office Fax: ..... (206) 987-2639
maida.chen@seattlechildrens.org

COGEN, Jonathan
MD, MPH, Acting Assistant Professor
Seattle Children's
Box 359300/OC.7.720
4800 Sand Point Way NE
Office Tel: ..... (206) 987-2174
Office Fax: ..... (206) 987-2639
jonathan.cogen@seattlechildrens.org

CROCKER, Mary
MD, Acting Assistant Professor
Seattle Children's
4800 Sand Point Way NE
mary.crocker@seattlechildrens.org

DEBLEY, Jason
MD, MPH, Assistant Professor
Seattle Children's
Box 359300/OC.7.720
4800 Sand Point Way NE
Office Tel: ..... (206) 987-2174
Office Fax: ..... (206) 987-2639
jason.debley@seattlechildrens.org

DELROSSO, Lourdes
MD, MSEd, Associate Professor
Seattle Children's
4800 Sand Point Way NE
Office Tel: ..... (206) 987-1016
Office Fax: ..... (206) 987-8943
lourdes.delrosso@seattlechildrens.org

ELDREDGE, Laurie
MD, PhD, Acting Assistant Professor
Seattle Children's
Box 359300/OC.7.720
4800 Sand Point Way NE
Office Tel: ..... (206) 987-2174
Office Fax: ..... (206) 987-2639
laurie.eldredge@seattlechildrens.org

GIBSON, Ronald
MD, PhD, Professor
Seattle Children's
Box 359300/OC.7.720
4800 Sand Point Way NE
Office Tel: ..... (206) 987-2174
Office Fax: ..... (206) 987-2639
ron.gibson@seattlechildrens.org

HOFFMAN, Lucas
MD, PhD, Associate Professor
Seattle Children's
Box 359300/OC.7.720
4800 Sand Point Way NE
Office Tel: ..... (206) 987-2174
Office Fax: ..... (206) 987-2639
luke.hoffman@seattlechildrens.org

KINGHORN, Breanna
MD, Clinical Instructor
Seattle Children's
Box 359300/OC.7.720
4800 Sand Point Way NE
Office Tel: ..... (206) 987-2174
Office Fax: ..... (206) 987-2639
brek@u.washington.edu

LOCKHART, Carey
MD, Assistant Professor
Seattle Children's
Box 359300/OC.7.720
4800 Sand Point Way NE
Office Tel: ..... (206) 987-2174
Office Fax: ..... (206) 987-2639
carey.lockhart@seattlechildrens.org

MARSHALL, Susan
MD, Professor
Seattle Children's
Box 359300/OC.7.720
4800 Sand Point Way NE
Office Tel: ..... (206) 987-2174
Office Fax: ..... (206) 987-2639
susan.marshall@seattlechildrens.org

NICHOLS, David
MD, Associate Professor
Seattle Children's
Box 359300/OC.7.720
4801 Sand Point Way NE
Office Tel: ..... (206) 987-2174
Office Fax: ..... (206) 987-2639
david.nichols@seattlechildrens.org

ONG, Thida
MD, Assistant Professor
Seattle Children's
Box 359300/OC.7.720
4800 Sand Point Way NE
Office Tel: ..... (206) 987-2174
Office Fax: ..... (206) 987-2639
thida.ong@seattlechildrens.org

RAKES, Lauren
MD, Clinical Instructor
Seattle Children's
Box 359300/OC.7.720
4800 Sand Point Way NE
Office Tel: ..... (206) 987-2174
Office Fax: ..... (206) 987-2639
lauren.rakes@seattlechildrens.org

RAMSEY, Bonnie
MD, Professor
Seattle Children's
Box 359300/CW8-5B
4800 Sand Point Way NE
Office Tel: ..... (206) 987-2174
Office Fax: ..... (206) 987-2639
Site Tel: ..... (206) 987-2024
bonnie.ramsey@seattlechildrens.org

REDDING, Gregory
MD, Professor; Chief of Pulmonary and Sleep Medicine
Seattle Children's
Box 359300/OC.7.720
4800 Sand Point Way NE
Office Tel: .....(206) 987-2174
Office Fax: .....(206) 987-2639
greg.redding@seattlechildrens.org

REEVES, Stephen
MD, PhD, Assistant Professor
Seattle Children's
Box 359300/OC.7.720
4802 Sand Point Way NE
Office Tel: .....(206) 987-2174
Office Fax: .....(206) 987-2639
stephen.reeves@seattlechildrens.org

ROSENFELD, Margaret
MD, MPH, Professor
Seattle Children's
Box 359300/OC.7.720
4800 Sand Point Way NE
Office Tel: .....(206) 987-2174
Office Fax: .....(206) 987-2639
margaret.rosenfeld@seattlechildrens.org

STRIEGL, Amanda
MD, MS, Assistant Professor
Seattle Children's
Box 359300/OC.7.720
4800 Sand Point Way NE
Office Tel: .....(206) 987-2174
Office Fax: .....(206) 987-2639
amanda.striegl@seattlechildrens.org

TOPRAK, Demet
MD, Assisant Professor
Seattle Children's
Box 359300/OC.7.720
4803 Sand Point Way NE
Office Tel: .....(206) 987-2174
Office Fax: .....(206) 987-2639
demet.toprak@seattlchildrens.org

WREDE, Joanna
MD, Clinical Assistant Professor
Seattle Children's
4800 Sand Point Way NE
Office Tel: .....(206) 987-2174
joanna.wrede@seattlechildrens.org

RHEUMATOLOGY

ALLENSPACH, Eric
MD, PhD, Acting Assistant Professor
Seattle Children's
Box 359300/MA.7.110
4801 Sand Point Way NE
Office Tel: .....(206) 987-3847
Office Fax: .....(206) 987-5060
eric.allenspach@seattlechildrens.org

BASIAGA, Matthew
DO, Assistant Professor
Seattle Children's
Box 359300/MA.7.110
4800 Sand Point Way NE
Office Tel: .....(206) 987-2916
Office Fax: .....(206) 987-5060
matthew.basiaga@seattlechildrens.org

GREVICH, Sri
MD, Acting Assistant Professor
Seattle Children's
Box 359300/MA.7.110
4800 Sand Point Way NE
Office Tel: .....(206) 987-8085
Office Fax: .....(206) 987-5060
sriharsha.grevich@seattlechildrens.org

HAYWARD, Kristen
MD, MS, Assistant Professor
Seattle Children's
Box 359300/MA.7.110
4800 Sand Point Way NE
Office Tel: .....(206) 987-2057
Office Fax: .....(206) 987-5060
kristen.hayward@seattlechildrens.org

JACKSON, Shaun
MD, PhD, Assistant Professor
Seattle Children's
Box 359300/MA.7.110
4800 Sand Point Way NE
Office Tel: .....(206) 884-7322
Office Fax: .....(206) 987-5060
Shaun.Jackson@seattlechildrens.org

NANDA, Kabita
MD, Assistant Professor
Seattle Children's
Box 359300/MA.7.110
4800 Sand Point Way NE
Office Tel: .....(206) 987-2057
Office Fax: .....(206) 987-5060
kabita.nanda@seattlechildrens.org

RINGOLD, Sarah
MD, Assistant Professor; Assoc. Chief of Immunology
Seattle Children's
Box 359300/MA.7.110
4800 Sand Point Way NE
Office Tel: .....(206) 987-2057
Office Fax: .....(206) 987-5060
sarah.ringold@seattlechildrens.org

SHENOI, Susan
MD, Assistant Professor
Seattle Children's
Box 359300/MA.7.110
4800 Sand Point Way NE
Office Tel: .....(206) 987-2057
Office Fax: .....(206) 987-5060
susan.shenoi@seattlechildrens.org

SONTHEIMER, Clayton
MD, Assistant Professor
Seattle Children's
Box 359300/MA.7.110
4800 Sand Point Way NE
Office Tel: .....(206) 987-8065
Office Fax: .....(206) 987-5060
clayton.sontheimer@seattlechildrens.org

STEVENS, Anne
MD, PhD, Associate Professor
Seattle Children's
Box 359300/MA.7.110
4800 Sand Point Way NE
Office Tel: .....(206) 987-2057
Office Fax: .....(206) 987-5060
anne.stevens@seattlechildrens.org

ZHAO, Yongdong (Dan)
MD, Assistant Professor
Seattle Children's
Box 359300/MA.7.110
4800 Sand Point Way NE
Office Tel: .....(206) 987-2057
Office Fax: .....(206) 987-5060
yongdong.zhao@seattlechildrens.org

PSYCHIATRY, PSYCHOLOGY, THERAPY & COUNSELING

CHILD AND ADOLESCENT PSYCHIATRY, HEALTH SERVICES AND PSYCHIATRIC EPIDEMIOLOGY

KWON, Hower
MD, Clinical Associate Professor
Psychiatry
Seattle Children's Hospital
Box 357920
4800 Sand Point Way NE (CB), Seattle, WA 98105
Office Tel: .....(206) 987-2162
Office Fax: .....(206) 987-3858
howerk@u.washington.edu

MONTENGERO, Roberto
MD, Acting Assistant Professor
Psychiatry
Seattle Children's Hospital
4800 Sand Point Way NE (CB), Seattle, WA 98105
remonte@uw.edu

O'CONNOR, Ryan
MD, Acting Assistant Professor
Psychiatry
Seattle Children's Hospital
Box 359300
4800 Sand Point Way NE (CB), Seattle, WA 98105
ryanpo@uw.edu

RAMASAMY, Ravi
MD, Acting Assistant Professor
Psychiatry
Seattle Children's Hospital
4800 Sand Point Way NE (CB), Seattle, WA 98105
ramasamy@uw.edu

ROCKHILL, Carol
MD, PhD, Associate Professor
Psychiatry
Seattle Children's Hospital
Box 359300
4800 Sand Point Way NE (CB), Seattle, WA 98105
Office Tel: ..... (206) 215-0104
Office Fax: ..... (206) 637-5945
rockhill@u.washington.edu

TWOHY, Eileen
PhD, Acting Assistant Professor
Psychology
Seattle Children's Hospital
4800 Sand Point Way NE (CB), Seattle, WA 98105
etwohy@uw.edu

GENERAL

ABBASI, Kafia H.
MD
Sage Health Care
Office Tel: .....(208) 323-1125
Office Fax: .....(208) 323-9604

ASHAYE, Olurotimi A.
MD
MidValley Healthcare
Office Tel: .....(208) 888-5848
Office Fax: .....(208) 888-0884

BAUER, Amy
MD, Assistant Professor
Psychiatry
UW Medical Center
Box 356560
1959 NE Pacific Street, Seattle, WA 98195
Office Tel: .....(206) 221-8365
Office Fax: .....(206) 543-9520
abauer1@uw.edu

BLACK, Taylor 'Mac'
MD, Assistant Professor
Psychiatry
Harborview Medical Center
Box 359911
330 Ninth Ave, Room PS-5032, Seattle, WA 98104
Office Tel: ..... (206) 314-4305
Office Fax: ..... (206) 744-3427
macblack@uw.edu

BOSTICK, Marc W.
MD
Sage Health Care
Office Tel: .....(208) 323-1125
Office Fax: .....(208) 323-1905

CERIMELE, Joseph
MD, Assistant Professor
Psychiatry
UW Medical Center
Box 356560
Office Tel: .....(206) 221-4928
cerimele@uw.edu

CHEN, Kathryn
MD, Assistant Professor
Psychiatry
Harborview Medical Center
Box 354946
326 Ninth Ave, Room PS-5001, Seattle, WA 98104
Office Tel: .....(206) 744-1763
kathykc@uw.edu

CHWASTIAK, Lydia
Associate Professor
Psychiatry
Harborview Medical Center
Box 359911
Office Tel: ..... (206) 744-4840
lchwast@uw.edu

CURRY, Christine
Assistant Professor
Psychiatry
Harborview Medical Center
Box 359797
Office Tel: .....(206)744-4727
cecurry@uw.edu

DARNELL, Doyanne
Assistant Professor
Psychiatry
Harborview Medical Center
Box 359911
Office Tel: .....(206) 744-9108
darnelld@uw.edu

D'SILVA, Sahana
Acting Instructor
Psychiatry
UW Medical Center
Box 356560
Office Tel: .....(206) 543-4761
sdilva7@uw.edu

DUBOVSKY, Amelia
Acting Assistant Professor
Psychiatry
Harborview Medical Center
Box 359911
Office Tel: ..... (206)744-8478
ameliand@uw.edu

EDLUND, Mark J.
MD
St. Luke's Clinic Behavioral Health Canyon View
Office Tel: .....(208) 734-6760
Office Fax: .....(208) 734-6764

GERMAIN, Ninon M.
MD
Sage Health Care
Office Tel: .....(208) 323-1125
Office Fax: .....(208) 323-9604

GREEN, Aaron
MD, Clinical Assistant Professor
Psychiatry
Harborview Medical Center
Box 359911
Office Tel: ..... (206) 744-3452
ajgreen@uw.edu

HELFER, Christopher J.
MD
St. Luke's Clinic - Psychiatric Wellness
Office Tel: .....(208) 706-6375
Office Fax: .....(208) 706-6395

KENT, David A.
MD
David A. Kent MD, Chartered
Office Tel: .....(208) 323-1125
Office Fax: .....(208) 323-1905

MORAIRTY, Zachary X.
MD
St. Luke's Clinic Behavioral Health Services
Office Tel: ..... (208) 814-9100

MUSTETI OPREA, Laura M.
MD
St. Luke's Clinic - Psychiatric Wellness
Office Tel: .....(208) 706-6375
Office Fax: .....(208) 706-6395

NEGRON, Roberto A.
MD
Sage Health Care
Office Tel: .....(208) 323-1125
Office Fax: .....(208) 323-1905

NOVAK, Charles C.
MD
Sage Health Care
Office Tel: .....(208) 323-1125
Office Fax: .....(208) 323-9604

PIKTEL, James H.
MD
Sage Health Care
Office Tel: .....(208) 323-1125
Office Fax: .....(208) 323-1905

SACCOMANDO JR., James G.
MD
North End Psychiatry & Associates
Office Tel: .....(208) 345-2212
Office Fax: .....(208) 345-2282

STODDARD, Timothy J.
MD
St. Luke's Clinic - Mental Health Services
Office Tel: ..... (208) 727-8970
Office Fax: ..... (208) 727-8979

THURSTON, Nicole L.
MD
St. Luke's Mountain States Tumor Institute
Office Tel: .....(208) 381-2711
Office Fax: .....(208) 381-4035

WEATHERS, Coire C.
MD
Sage Health Care
Office Tel: .....(208) 323-1125
Office Fax: .....(208) 323-1905

HARBORVIEW MEDICAL CENTER

DEMERS , Shaune
MD, Assistant Professor
Psychiatry
Harborview Medical Center
Box 359896
4225 Roosevelt Way NE, Seattle, WA 98105
Office Tel: ..... (206) 744-4648
Office Fax: ..... (206) 744-3427
sdemers@u.washington.edu

OFFICE OF CHAIR AND FACULTY AND STAFF SERVICES

AREAN, Patricia
PhD, Professor
Psychology
UW Medical Center
Box 356560
1959 NE Pacific Street, Seattle, WA 98195
Office Tel: .....(206)221-8692
Office Fax: .....(206) 543-9520
parean@uw.edu

BASINSKI, James
Clinical Assistant Professor
Psychiatry
Harborview Medical Center
Box 359911
326 Ninth Ave, Room PS-5017, Seattle, WA 98104
Office Tel: .....(206) 897-4200
Office Fax: ..... (206) 744-3236
basinski@uw.edu

BEDARD-GILLIGAN, Michel
PhD, Assistant Professor
Psychology
UW Medical Center
Box 354944
1959 NE Pacific Street, Seattle, WA 98195
Office Tel: ..... (206)616-4215
mab29@uw.edu

BENTLEY, Susan
DO, Assistant Professor
Psychiatry
Harborview Medical Center
Box 359911
325 Ninth Ave, Rm PS-5029, Seattle, WA 98104
Office Tel: ..... (206) 744-5297
Office Fax: ..... (206) 744-3427
sbentley@u.washington.edu

BHAT, Amritha
MD, Acting Assistant Professor
Psychiatry
UW Medical Center
Box 356650
1959 NE Pacific Street, Seattle, WA 98195
Office Tel: ..... (206)543-3117
amritha@uw.edu

BORGHESANI, Paul
Assistant Professor
Psychiatry
Harborview Medical Center
Box 359911
327 Ninth Ave, Room PS-5017, Seattle, WA 98104
Office Tel: .....(206) 897-4200
Office Fax: ..... (206) 744-3236
Paulrb@uw.edu

BOYNTON, Lorin
MBChB, Associate Professor
Psychiatry
Harborview Medical Center
Box 359911
325 Ninth Ave, Rm PS-5002, Seattle, WA 98104
Office Tel: ..... (206) 744-2035
Office Fax: ..... (206) 744-3236
loring@u.washington.edu

BRENNER, Carolyn
Assistant Professor
Psychiatry
Harborview Medical Center
Box 359911
329 Ninth Ave, Room PS-5017, Seattle, WA 98104
Office Tel: .....(206) 897-4200
Office Fax: ..... (206) 744-3236
brennerc@uw.edu

CARLSON, Whitney
MD, Clinical Assistant Professor
Psychiatry
Harborview Medical Center
Box 359797
325 Ninth Ave, Rm PS-1095, Seattle WA 98104
Office Tel: ..... (206) 744-9608
Office Fax: ..... (206) 744-9919
cwhitney@u.washington.edu

CARMEL, Adam
PhD, Clinical Assistant Professor
Psychology
Harborview Medical Center
325 Ninth Ave, Room PS-5032A, Seattle, WA 98104
Office Tel: ..... (206) 744-9693
acarmel@uw.edu

CHANG, Stephanie
Acting Assistant Professor
Psychiatry
Harborview Medical Center
325 Ninth Ave Room PS-5009, Seattle WA 98104
schang10@uw.edu

CIECHANOWSKI, Paul
MD, Clinical Associate Professor
Psychiatry
UW Medical Center
4225 Roosevelt Way NE, Seattle, WA 98105
Office Tel: .....(206) 598-4882
Office Fax: .....(206) 598-8664
pavelcie@uw.edu

COLEMAN, Brian
MD, Clinical Associate Professor
Psychiatry
Harborview Medical Center
Box 359896
325 Ninth Ave, Seattle, WA 98104
Office Tel: .....(206) 954-4572
Office Fax: ..... (206) 283-3511
bricoleman@aol.com

COLLINS, Susan
Associate Professor
Psychology
Harborview Medical Center
Box 359911
330 Ninth Ave, Room PS-5017, Seattle, WA 98104
Office Tel: .....(206) 897-4200
Office Fax: ..... (206) 744-3236
collinss@uw.edu

COMBS, Heidi
MD, Associate Professor
Psychiatry
Harborview Medical Center
Box 359911
325 Ninth Ave, Rm PS-5005, Seattle, WA 98104
Office Tel: ..... (206) 744-2945
Office Fax: ..... (206) 744-3236
hcombs@u.washington.edu

COMTOIS, Kate
Associate Professor
Psychology
Harborview Medical Center
Box 359911
331 Ninth Ave, Room PS-5017, Seattle, WA 98104
Office Tel: ..... (206) 897-4200
Office Fax: ..... (206) 744-3236
comtois@uw.edu

CORP, Stephanie
MD, Clinical Assistant Professor
Psychiatry
Harborview Medical Center
Box 359911
335 Ninth Ave, Room PS-5017, Seattle, WA 98104
Office Tel: ..... (206) 897-4200
Office Fax: ..... (206) 744-3236
stephc34@uw.edu

COWLEY, Deborah
MD, Professor
Psychiatry
UW Medical Center
Box 356560
1959 NE Pacific Street, Seattle, WA 98195
Office Tel: ..... (206) 543-6577
Office Fax: ..... (206) 685-8952
dcowley@u.washington.edu

CROICU, Carmen
Assistant Professor
Psychiatry
Harborview Medical Center
Box 359911
332 Ninth Ave, Room PS-5017, Seattle, WA 98104
Office Tel: ..... (206) 897-4200
Office Fax: ..... (206) 744-3236
croicu@uw.edu

DAGADAKIS, Christos
MD, MPH, Associate Professor
Psychiatry
Harborview Medical Center
Box 359911
325 Ninth Ave, Rm PS-5010 Seattle, WA 98104
Office Tel: ..... (206) 744-4531
Office Fax: ..... (206) 744-3236
dag@u.washington.edue

DONOVAN, Dennis
Professor
Psychology
UW Medical Center
Box 354694
1961 NE Pacific Street, Seattle, WA 98195
Office Tel: ..... (206) 598-7792
Office Fax: ..... (206) 598-7794
ddonovan@uw.edu

DUNCAN, Mark
MD, Acting Assistant Professor
Psychiatry
UW Medical Center
Box 354946
1959 NE Pacific Street, Seattle, WA 98195
Office Tel: ..... (206)221-4046
mhduncan@uw.edu

ENGELBERG, Rebecca
MD, Acting Assistant Professor
Psychiatry
UW Medical Center
Box 354694
1959 NE Pacific Street, Seattle, WA 98195
Office Tel: ..... (206)598-7792
Rebengel@uw.edu

ENOCH, Lindsey
MD, Acting Assistant Professor
Psychiatry
UW Medical Center
1959 NE Pacific Street, Seattle, WA 98195
lenoch@uw.edu

ERICKSON, Jennifer
MD, Acting Assistant Professor
Psychiatry
UW Medical Center
Box 354946
1959 NE Pacific Street, Seattle, WA 98195
jmericks@uw.edu

FANN, Jesse
MD, MPH, Professor
Psychiatry
UW Medical Center
Box 356560
1959 NE Pacific Street, Seattle, WA 98195
Office Tel: ..... (206) 685-4280
Office Fax: ..... (206) 221-5414
fann@u.washington.edu

FOCHT, Amanda
MD, Acting Assistant Professor
Psychiatry
UW Medical Center
Box 354694
1959 NE Pacific Street, Seattle, WA 98195
Office Tel: ..... (206) 598-7792
Office Fax: ..... (206) 598-7794
afocht@u.washington.edu

GOLDENSHTEYN, Megan
PhD, Clinical Assistant Professor
Psychology
Center on Human Development and Disability UW Autism Center in CHDD
Box 357920
1959 NE Pacific Street, Seattle, WA 98195
Office Tel: ..... (206) 598-4317
Office Fax: ..... (206) 598-7815
megolden@uw.edu

GRANT, Therese
Associate Professor
Psychology
UW Medical Center
Box 354694
1959 NE Pacific Street, Seattle, WA 98195
Office Tel: ..... (206) 598-7792
Office Fax: ..... (206) 598-7794
granttm@uw.edu

HUIJON, Michael
Acting Assistant Professor
Psychiatry
UW Medical Center
Box 3256560
1959 NE Pacific Street, Seattle, WA 98195
mikehuij@uw.edu

ILES-SHEH, Matthew
MD, Acting Assistant Professor
Psychiatry
Harborview Medical Center
325 Ninth Ave, Room PS-5032A, Seattle, WA 98104
Office Tel: ..... (206) 639-3585
mattiles@uw.edu

JAFFE, Craig
Clinical Assistant Professor
Psychiatry
Harborview Medical Center
Box 359911
335 Ninth Ave, Room PS-5017, Seattle, WA 98104
Office Tel: ..... (206) 897-4200
Office Fax: ..... (206) 744-3236
cjaffe@uw.edu

KAYSEN, Debra
PhD, Associate Professor
Psychology
UW Medical Center
Box 354944
1100 NE 45th street, Suite 300, Seattle, WA 98105
Office Tel: ..... (206) 221-4657
Office Fax: ..... (206) 543-0987
dkaysen@u.washington.edu

KIMMEL , Ryan
MD, Associate Professor
Psychiatry
UW Medical Center
Box 356073
1959 NE Pacific Street, Seattle, WA 98195
Office Tel: ..... (206) 598-7541
Office Fax: ..... (206) 598-6111
rjkimmel@u.washington.edu

KLUNK, Kathryn
MD, Acting Assistant Professor
Psychiatry
Harborview Medical Center
Box 356650
325 Ninth Ave, Room PS-5014, Seattle, WA 98104
Office Tel: .....(206)744-3076
k8klunk@uw.edu

KOHEN, Ruth
Associate Professor
Psychiatry
UW Medical Center
Box 354694
1959 NE Pacific Street, Seattle, WA 98195
Office Tel: .....(206) 598-7792
Office Fax: .....(206) 598-7794
ruko@uw.edu

KOTHARI, Riddhi
MD, Clinical Assistant Professor
Psychiatry
Harborview Medical Center
335 Ninth Ave, Room PS-5017, Seattle, WA 98104
Office Tel: .....(206) 897-4200
riddhi@uw.edu

KRASHIN, Daniel
Clinical Assistant Professor
Psychiatry
Harborview Medical Center
Box 359911
336 Ninth Ave, Room PS-5017, Seattle, WA 98104
Office Tel: .....(206) 897-4200
Office Fax: ..... (206) 744-3236
krashind@uw.edu

LARIMER, Mary
PhD, Professor
Psychology
UW Medical Center
Box 354944
1100 NE 45th Street, Office 312, Seattle, WA 98105
Office Tel: .....(206) 543-3513
Office Fax: ..... (206) 616-1705
larimer@u.washington.edu

LEHMAN , Kathleen
PhD, Clinical Assistant Professor
Psychology
Center on Human Development and Disability UW Autism Center in CHDD
Box 357920
1960 NE Pacific Street, Seattle, WA 98195
Office Tel: ..... (206) 598-4317
Office Fax: .....(206) 598-7815
lehmank@uw.edu

LEVY, Mitchell
MD, Associate Professor
Psychiatry
UW Medical Center
Box 354694
4225 Roosevelt Way NE, Seattle, WA 98105
Office Tel: .....(206) 598-7792
Office Fax: .....(206) 598-7794
mrlevy@u.washington.edu

LINDGREN, Kristen
PhD, AssociateProfessor
Psychology
UW Medical Center
Box 354944
1100 NE 45th street, Suite 300, Seattle, WA 98105
Office Tel: .....(206) 685-8083
kpl9716@u.washington.edu

MCCANN, Barbara
PhD, Professor
Psychology
Harborview Medical Center
Box 359911
325 Ninth Ave, Room PS-5013, Seattle, WA 98104
Office Tel: ..... (206) 744-4544
Office Fax: ..... (206) 731-8615
mccann@u.washington.edu

MORRIS, Tasha
Clinical Assistant Professor
Psychiatry
Harborview Medical Center
Box 359911
338 Ninth Ave, Room PS-5017, Seattle, WA 98104
Office Tel: .....(206) 897-4200
Office Fax: ..... (206) 744-3236
morrit@uw.edu

MURRAY, Suzanne
MD, Assistant Professor
Psychiatry
UW Medical Center
Box 356073
1959 NE Pacific Street, Seattle, WA 98195
Office Tel: .....(206) 598-7055
Office Fax: .....(206) 598-6111
sbmurray@u.washington.edu

NEUMAIER, John
MD, PhD, Professor
Psychiatry
Harborview Medical Center
Box 359911
325 Ninth Ave, Room R&T 303, Seattle, WA 98104
Office Tel: .....(206) 897-5803
Office Fax: .....(206) 897-5804
neumaier@uw.edu

NEWMAN, Mark
MD, Acting Assistant Professor
Psychiatry
UW Medical Center
Box 358080
1959 NE Pacific Street, Seattle, WA 98195
mwnewman@uw.edu

PALM-CRUZ, Katherine
MD, Acting Assistant Professor
Psychiatry
UW Medical Center
Box 354694
1959 NE Pacific Street, Seattle, WA 98195
Office Tel: .....(206) 598-7792
Office Fax: .....(206) 598-7794
jkpc@u.washington.edu

PASIC, Jagoda
MD, PhD, Professor
Psychiatry
Harborview Medical Center
Box 359911
325 Ninth Ave, Room PS-5014, Seattle, WA 98104
Office Tel: .....(206) 744-2377
Office Fax: ..... (206) 744-3236
jpasic@u.washington.edu

PELLEGRINO, Laurel
MD, Acting Assistant Professor
Psychiatry
UW Medical Center
1959 NE Pacific Street, Seattle, WA 98195
Office Tel: .....(206) 606-1030
lpelleg1@uw.edu

POESCHLA, Brian
MD, Associate Professor
Psychiatry
Harborview Medical Center
Box 359911
325 Ninth Ave Room PS-5032, Seattle, WA 98104
Office Tel: ..... (206) 744-4530
Office Fax: ..... (206) 744-3236
bpoeschl@u.washington.edu

RATZLIFF, Anna
MD, PhD, Associate Professor
Psychiatry
UW Medical Center
Box 356560
1959 NE Pacific Street, Seattle, WA 98195
Office Tel: .....(206) 543-9520
Office Fax: .....(206) 598-7794
annar22@u.washington.edu

RIES, Richard
MD, Professor
Psychiatry
Harborview Medical Center
Box 359911
325 Ninth Ave, Room PS-5015, Seattle, WA 98104
Office Tel: ..... (206) 744-9659
Office Fax: ..... (206) 731-3236
rries@u.washington.edu

ROMM, Sharon
MD, Associate Professor
Psychiatry
Harborview Medical Center
Box 359911
325 Ninth Ave, Room PS-5007, Seattle, WA 98104
Office Tel: .....(206) 744-4517
Office Fax: ..... (206) 744-3236
sromm@u.washington.edu

RUARK, Julia
MD, Acting Assistant Professor
Psychiatry
UW Medical Center
1959 NE Pacific Street, Seattle, WA 98195
jme1@uw.edu

RUSSO, Joan
Associate Professor
Psychology
UW Medical Center
Box 354694
1959 NE Pacific Street, Seattle, WA 98195
Office Tel: .....(206) 598-7792
Office Fax: .....(206) 598-7794
jerusso@uw.edu

SAHA, Pamela
MD, Acting Assistant Professor
Psychiatry
Harborview Medical Center
Box 354946
325 Ninth Ave, Room PS-5014, Seattle, WA 98104
Office Tel: .....(206)744-3076
ps52@uw.edu

SCHULTZ, Brian
MD, Acting Assistant Professor
Psychiatry
UW Medical Center
Box 356073
1959 NE Pacific Street, Seattle, WA 98195
bschultz@uw.edu

SEDLAR, Georganna
PhD, Assistant Professor
Psychology
UW Medical Center
Box 358015
1959 NE Pacific Street, Seattle, WA 98195
Office Tel: ..... (206)616-4207
grs1@uw.edu

SHIRAZY, Zahra
MD, Acting Assistant Professor
Psychiatry
Harborview Medical Center
325 Ninth Ave Room PS-5009, Seattle WA 98104
Office Tel: .....(206) 897-4200
Office Fax: ..... (206) 744-3236
zshirazy@uw.edu

SNOWDEN, Mark
MD, MPH, Associate Professor
Psychiatry
Harborview Medical Center
Box 3599911
325 Ninth Ave, Room PS-1120, Seattle, WA 98104
Office Tel: ..... (206) 744-9626
Office Fax: ..... (206) 744-3236
snowden@u.washington.edu

SOEPRONO, Thomas
MD, Acting Assistant Professor
Psychiatry
UW Medical Center
Box 356073
1959 NE Pacific Street, Seattle, WA 98195
Office Tel: .....(206)598-3318
thomasms@uw.edu

STEPHENS, Kari
PhD, Assistant Professor
Psychology
UW Medical Center
Box 356560
1959 NE Pacific Street, Seattle, WA 98195
Office Tel: .....(206) 221-0349
kstephen@u.washington.edu

STRACHAN, Eric
Assistant Professor
Psychology
Harborview Medical Center
Box 359911
340 Ninth Ave, Room PS-5017, Seattle, WA 98104
Office Tel: .....(206) 897-4200
Office Fax: ..... (206) 744-3236
erstrach@uw.edu

SULLIVAN, Mark
MD, PhD, Professor
Psychiatry
UW Medical Center
Box 356560
1959 NE Pacific Street, Seattle, WA 98195
Office Tel: .....(206) 685-3184
Office Fax: ..... (206) 221-5414
sullimar@u.washington.edu

SUNG, Jeffery
MD, Clinical Instructor
Psychiatry
Harborview Medical Center
Box 359945
325 Ninth Ave, Seattle, WA 98104
Office Tel: ..... (206) 521-1750
Office Fax: ..... (206) 521-1754
jsung@u.washington.edu

SYRJALA, Karen
Professor
Psychology
UW Medical Center
Box 354694
1959 NE Pacific Street, Seattle, WA 98195
Office Tel: .....(206) 598-7792
Office Fax: .....(206) 598-7794
ksyrjala@uw.edu

TOOR, Ramanpreet
MD, Acting Assistant Professor
Psychiatry
UW Medical Center
Box 356560
1959 NE Pacific Street, Seattle, WA 98195
Office Tel: .....(206) 221-2229
Office Fax: .....(206) 598-7794
rtoor@u.washington.edu

TURNER, Judith
PhD, Professor
Psychology
UW Medical Center
Box 356560
1959 NE Pacific Street, Seattle, WA 98195
Office Tel: .....(206) 543-3994
Office Fax: .....(206) 685-1139
Site Tel: .....(206) 543-3997
jturner@u.washington.eud

UNUTZER, Jurgen
MD, MPH, MA, Professor
Psychiatry
UW Medical Center
Box 356560
1959 NE Pacific Street, Seattle, WA 98195
Office Tel: .....(206) 543-3128
Office Fax: ..... (206) 616-8029
unutzer@uw.edu

VEITENGRUBER, Jason
Assistant Professor
Psychiatry
Harborview Medical Center
Box 359911
342 Ninth Ave, Room PS-5017, Seattle, WA 98104
Office Tel: .....(206) 897-4200
Office Fax: ..... (206) 744-3236
jveit@uw.edu

VEITH, Richard
MD, Professor
Psychiatry
UW Medical Center
Box 356560
1959 NE Pacific Street, Seattle, WA 98195
Office Tel: ..... (206) 543-3752
rcv@uw.edu

VILLACRES, Enrique
MD, Associate Professor
Psychiatry
Harborview Medical Center
Box 359911
325 Ninth Ave Room PS-5009, Seattle WA 98104
Office Tel: ..... (206) 744-8672
Office Fax: ..... (206) 744-3236
enrique@u.washington.edu

VITALIANO, Peter
Professor
Psychology
UW Medical Center
Box 354694
1959 NE Pacific Street, Seattle, WA 98195
Office Tel: ..... (206) 598-7792
Office Fax: ..... (206) 598-7794
pvital@uw.edu

VITIELLO, Michael
Professor
Psychology
UW Medical Center
Box 354694
1959 NE Pacific Street, Seattle, WA 98195
Office Tel: ..... (206) 598-7792
Office Fax: ..... (206) 598-7794
vitiello@uw.edu

WARD, Alison
PhD, Clinical Psychologist
Psychology
UW Medical Center
4225 Roosevelt Way NE, Seattle, WA 98105
Office Tel: ..... (206) 598-4882
Office Fax: ..... (206) 598-8664
alisonwa@uw.edu

YUODELIS-FLORES, Christine
MD, Associate Professor
Psychiatry
Harborview Medical Center
Box 359797
325 Ninth Ave, Room PS-1027, Seattle, WA 98104
Office Tel: ..... (206) 744-9883
Office Fax: ..... (206) 744-9919
floresc@u.washington.edu

ZATZICK, Douglas
MD, Professor
Psychiatry
Harborview Medical Center
Box 359911
325 Ninth Ave, Room PS-5017, Seattle, WA 98104
Office Tel: ..... (206) 744-6701
Office Fax: ..... (206) 744-9939
dzatzick@u.washington.edu

ZWEIFEL, Larry
MD, Assistant Professor
Psychology
UW Medical Center
Box 354694
1959 NE Pacific Street, Seattle, WA 98195
Office Tel: ..... (206) 598-7792
Office Fax: ..... (206) 598-7794
larryz@uw.edu

RADIATION ONCOLOGY

APISARNTHANARAX, Smith (Jim)
MD, Associate Professor
Cancer Care (GI)
UWMC & Proton Center
Box 356043
1959 NE Pacific St nn136
Office Tel: ..... (206) 598-1492
Office Fax: ..... (206) 598-3786
Site Tel: ..... (206) 598-4100
apisarn@uw.edu

APISARNTHANARAX, Smith (Jim)
MD, Associate Professor
Cancer Care (Liver)
UWMC & Proton Center
Box 356043
1959 NE Pacific St nn136
Office Tel: ..... (206) 598-1492
Office Fax: ..... (206) 598-3786
Site Tel: ..... (206) 598-4100
apisarn@uw.edu

BOLENDER, Sarah L.
MD
St. Luke's Mountain States Tumor Institute
Office Tel: ..... (208) 706-5651
Office Fax: ..... (208) 706-5344

CANNON, Donald M.
MD
St. Luke's Mountain States Tumor Institute
Office Tel: ..... (208) 814-1600
Office Fax: ..... (208) 814-1910

DORN III, Ronald V.
MD
Mountain States Tumor Institute - Boise
Office Tel: ..... (208) 381-2711
Office Fax: ..... (208) 381-2707

ERMOIAN, Ralph
MD, Associate Professor
Cancer Care (Pediatrics)
UWMC & SCH & Proton Center
Box 356043
1959 NE Pacific St nn136
Office Tel: ..... (206) 598-1492
Office Fax: ..... (206) 598-3786
Site Tel: ..... (206) 598-4100
ralphe@uw.edu

ERMOIAN, Ralph
MD, Associate Professor
Cancer Care (Radiation Oncology)
UWMC & SCH & Proton Center
Box 356043
1959 NE Pacific St nn136
Office Tel: ..... (206) 598-1492
Office Fax: ..... (206) 598-3786
Site Tel: ..... (206) 598-4100
ralphe@uw.edu

FANG, Christine (Li-Ming)
MD, Assistant Professor
Cancer Care (Prostate)
Seattle Cancer Care Alliance & Proton Ctr
Box 356043
Office Tel: ..... (206) 606-7363
Office Fax: ..... (206) 606-2202
Site Tel: ..... (206) 606-7318
Site Fax: ..... (206) 606-2202
LMCFang@uw.edu

FANG, Christine (Li-Ming)
MD, Assistant Professor
Cancer Care (breast)
Seattle Cancer Care Alliance & Proton Ctr
Box 356043
825 Eastlake Ave E G1-101
Office Tel: ..... (206) 606-7363
Office Fax: ..... (206) 606-2202
Site Tel: ..... (206) 606-7318
Site Fax: ..... (206) 606-2202
LMCFang@uw.edu

FANG, Christine (Li-Ming)
MD, Assistant Professor
Cancer Care (Gynecologic Oncology)
Seattle Cancer Care Alliance & Proton Ctr
Box 356043
825 Eastlake Ave E G1-101
Office Tel: ..... (206) 606-7363
Office Fax: ..... (206) 606-2202
Site Tel: ..... (206) 606-7318
Site Fax: ..... (206) 606-2202
LMCFang@uw.edu

FIGURACION, Karl Cristie
ARNP, Teaching Associate
Cancer Care (Radiation Oncology)
ABTC, UWMC
Box 356043
1959 NE Pacific St nn136
Office Tel: ..... (206) 598-7064
Office Fax: ..... (206) 598-3786
Site Tel: ..... (206) 598-4100
kfigurac@uw.edu

FIGURACION, Karl Cristie
ARNP, Teaching Associate
Brain Cancer
ABTC, UWMC
Box 356043
1959 NE Pacific St nn136
Office Tel: .....(206) 598-7064
Office Fax: ..... (206) 598-3786
Site Tel: ..... (206) 598-4100
kfigurac@uw.edu

GAMBOA, John E.
MD
Cancer Center of Idaho
Office Tel: .....(208) 672-1000
Office Fax: ..... (208) 672-1010

HALASZ, Lia
MD, Associate Professor
Brain Cancer
ABTC, UWMC, HMC & Proton Center
Box 356043
1959 NE Pacific St nn136
Office Tel: ..... (206) 598-5214
Office Fax: ..... (206) 598-3786
Site Tel: ..... (206) 598-4100
lhalasz@uw.edu

HALASZ, Lia
MD, Associate Professor
Brain Tumors
ABTC, UWMC, HMC & Proton Center
Box 356043
1959 NE Pacific St nn136
Office Tel: ..... (206) 598-5214
Office Fax: ..... (206) 598-3786
Site Tel: ..... (206) 598-4100
lhalasz@uw.edu

HALASZ, Lia
MD, Associate Professor
Cancer Care (Brain/CNS)
ABTC, UWMC, HMC & Proton Center
Box 356043
1959 NE Pacific St nn136
Office Tel: ..... (206) 598-5214
Office Fax: ..... (206) 598-3786
Site Tel: ..... (206) 598-4100
lhalasz@uw.edu

HALASZ, Lia
MD, Associate Professor
Cancer Care (Neuro-Oncology)
ABTC, UWMC, HMC & Proton Center
Box 356043
1959 NE Pacific St nn136
Office Tel: ..... (206) 598-5214
Office Fax: ..... (206) 598-3786
Site Tel: ..... (206) 598-4100
lhalasz@uw.edu

HUDOCK, David
PA-C, Teaching Associate
Cancer Care (Head & Neck)
UWMC
Box 356043
1959 NE Pacific St nn136
Office Tel: .....(206) 598-6898
Office Fax: ..... (206) 598-3786
Site Tel: ..... (206) 598-4100
dhudock@uw.edu

KANE, Gabrielle
MD, EdD, Professor
Cancer Care (Sarcoma)
UWMC, SCCA
Box 356043
1959 NE Pacific St nn136
Office Tel: ..... (206) 598-4121
Office Fax: ..... (206) 598-3786
Site Tel: ..... (206) 598-4100
kaneg@uw.edu

KIM, Edward Y
MD, Associate Professor
Cancer Care (GI)
UWMC, SCCA & Proton Center
Box 356043
1959 NE Pacific St nn136
Office Tel: ..... (206) 598-4115
Office Fax: ..... (206) 598-3786
Site Tel: ..... (206) 598-4100
edykim@uw.edu

KIM, Edward Y
MD, Associate Professor
Cancer Care (Sarcoma)
UWMC, HMC, SCCA & Proton Center
Box 356043
1959 NE Pacific St nn136
Office Tel: ..... (206) 598-4115
Office Fax: ..... (206) 598-3786
Site Tel: ..... (206) 598-4100
edykim@uw.edu

KIM, Janice
MD, Associate Professor
Cancer Care (breast)
Seattle Cancer Care Alliance
Box 356043
825 Eastlake Ave E G1-101
Office Tel: .....(206) 606-7363
Office Fax: .....(206) 606-2202
Site Tel: .....(206) 606-7318
Site Fax: .....(206) 606-2202
janicenk@uw.edu

KIM, Katherine H.
MD, Clinical Assistant Professor
Cancer Care (Gynecologic Oncology, Palliative Care) Radiation Oncology
Seattle Cancer Care Alliance & NWH
Box 356043
1959 NE Pacific St. Rm. NN136
Office Tel: .....(206) 606-7363
Office Fax: .....(206) 606-2202
Site Tel: .....(206) 606-7318
Site Fax: .....(206) 606-2202

KUHN, Tonya L.
MD
Mountain States Tumor Institute - Boise
Office Tel: .....(208) 381-2711
Office Fax: ..... (208) 381-2707

LARAMORE, George
MD, PhD, Professor
Cancer Care (Prostate)
UWMC, HMC & Proton Center
Box 356043
1959 NE Pacific St nn136
Office Tel: .....(206) 598-1492
Office Fax: ..... (206) 598-3786
Site Tel: ..... (206) 598-4100
georgel@uw.edu

LARAMORE, George
MD, PhD, Professor
Cancer Care (Head & Neck)
UWMC, HMC & Proton Center
Box 356043
1959 NE Pacific St nn136
Office Tel: .....(206) 598-1492
Office Fax: ..... (206) 598-3786
Site Tel: ..... (206) 598-4100
georgel@uw.edu

LIAO, Jay
MD, Associate Professor
Cancer Care (Head & Neck)
UWMC
Box 356043
1959 NE Pacific St nn136
Office Tel: .....(206) 598-1492
Office Fax: ..... (206) 598-3786
Site Tel: ..... (206) 598-4100
jayliao@uw.edu

LIAO, Jay
MD, Associate Professor
Cancer Care (Prostate)
UWMC & Proton Center
Box 356043
1959 NE Pacific St nn136
Office Tel: .....(206) 598-1492
Office Fax: ..... (206) 598-3786
Site Tel: ..... (206) 598-4100
jayliao@uw.edu

LO, Simon
MD, Professor
Spine SBRT: Cancer Care (Spine)
ABTC, UWMC , & HMC
Box 356043
1960 NE Pacific St nn136
Office Tel: ..... (206) 598-4115
Office Fax: ..... (206) 598-3786
Site Tel: ..... (206) 598-4100
simonslo@uw.edu

LO, Simon
MD, Professor
Cancer Care (Radiation Oncology)
ABTC, UWMC , & HMC
Box 356043
1959 NE Pacific St nn136
Office Tel: ..... (206) 598-4115
Office Fax: ..... (206) 598-3786
Site Tel: ..... (206) 598-4100
simonslo@uw.edu

LO, Simon
MD, Professor
Cancer Care (Brain/CNS)
ABTC, UWMC , & HMC
Box 356043
1959 NE Pacific St nn136
Office Tel: ..... (206) 598-4115
Office Fax: ..... (206) 598-3786
Site Tel: ..... (206) 598-4100
simonslo@uw.edu

LO, Simon
MD, Professor
Cancer Care (Neuro-Oncology)
ABTC, UWMC , & HMC
Box 356043
1959 NE Pacific St nn136
Office Tel: ..... (206) 598-4115
Office Fax: ..... (206) 598-3786
Site Tel: ..... (206) 598-4100
simonslo@uw.edu

LO, Simon
MD, Professor
Brain Cancer
ABTC, UWMC , & HMC
Box 356043
1959 NE Pacific St nn136
Office Tel: ..... (206) 598-4115
Office Fax: ..... (206) 598-3786
Site Tel: ..... (206) 598-4100
simonslo@uw.edu

LO, Simon
MD, Professor
Brain Tumors
ABTC, UWMC , & HMC
Box 356043
1959 NE Pacific St nn136
Office Tel: ..... (206) 598-4115
Office Fax: ..... (206) 598-3786
Site Tel: ..... (206) 598-4100
simonslo@uw.edu

MAYR, Nina
MD, Professor
Spine SBRT: Cancer Care (Spine)
UWMC , NWH, & Proton Center
Box 356043
1960 NE Pacific St nn136
Office Tel: ..... (206) 598-4110
Office Fax: ..... (206) 598-3786
Site Tel: ..... (206) 598-4100
ninamayr@uw.edu

MAYR, Nina
MD, Professor
Breast Care
UWMC , NWH, & Proton Center
Box 356043
1959 NE Pacific St nn136
Office Tel: ..... (206) 598-4110
Office Fax: ..... (206) 598-3786
Site Tel: ..... (206) 598-4100
ninamayr@uw.edu

MAYR, Nina
MD, Professor
Cancer Care (Gynecologic Oncology)
UWMC , NWH, & Proton Center
Box 356043
1959 NE Pacific St nn136
Office Tel: ..... (206) 598-4110
Office Fax: ..... (206) 598-3786
Site Tel: ..... (206) 598-4100
ninamayr@uw.edu

MAYR, Nina
MD, Professor
Cancer Care (Lung)
UWMC , NWH, & Proton Center
Box 356043
1959 NE Pacific St nn136
Office Tel: ..... (206) 598-4110
Office Fax: ..... (206) 598-3786
Site Tel: ..... (206) 598-4100
ninamayr@uw.edu

PARVATHANENI, Upendra
MD, Associate Professor
Cancer Care (Head & Neck)
UWMC & Proton Center
Box 356043
1959 NE Pacific St nn136
Office Tel: ..... (206) 598-1492
Office Fax: ..... (206) 598-3786
Site Tel: ..... (206) 598-4100
Upendra@uw.edu

PARVATHANENI, Upendra
MD, Associate Professor
Cancer Care (Radiation Oncology)
UWMC & Proton Center
Box 356044
1960 NE Pacific St nn136
Office Tel: ..... (206) 598-1492
Office Fax: ..... (206) 598-3786
Site Tel: ..... (206) 598-4100
Upendra@uw.edu

PITTAWAY, Megan
PA-C, Teaching Associate
Cancer Care (Pediatric), Palliative, TBI, Sarcoma, and Gyn
ABTC, UWMC
Box 356043
1959 NE Pacific St nn136
Office Tel: ..... (206) 598-8089
Office Fax: ..... (206) 598-3786
Site Tel: ..... (206) 598-4100
alexam3@uw.edu

RENGAN, Ramesh
MD, PhD, Professor and Interim Chair
Melanoma
UWMC & Proton Center
Box 356043
1959 NE Pacific St nn136
Office Tel: ..... (206) 606-7363
Office Fax: ..... (206) 598-3786
Site Tel: ..... (206) 598-4100
rengan@uw.edu

RENGAN, Ramesh
MD, PhD, Professor and Interim Chair
Cancer Care (Prostate)
UWMC & Proton Center
Box 356043
1959 NE Pacific St nn136
Office Tel: ..... (206) 606-7363
Office Fax: ..... (206) 598-3786
Site Tel: ..... (206) 598-4100
rengan@uw.edu

RENGAN, Ramesh
MD, PhD, Professor and Interim Chair
Cancer Care (Radiation Oncology)
UWMC & Proton Center
Box 356043
1959 NE Pacific St nn136
Office Tel: ..... (206) 606-7363
Office Fax: ..... (206) 598-3786
Site Tel: ..... (206) 598-4100
rengan@uw.edu

RENGAN, Ramesh
MD, PhD, Professor and Interim Chair
Cancer Care (lung)
UWMC & Proton Center
Box 356043
1959 NE Pacific St nn136
Office Tel: ..... (206) 606-7363
Office Fax: ..... (206) 598-3786
Site Tel: ..... (206) 598-4100
rengan@uw.edu

ROCKHILL, Jason
MD, PhD, Associate Professor
Brain Cancer
ABTC, UWMC, HMC & Proton Center
Box 356043
1959 NE Pacific St nn136
Office Tel: ..... (206) 598-5214
Office Fax: ..... (206) 598-3786
Site Tel: ..... (206) 598-4100
jkrock@uw.edu

ROCKHILL, Jason
MD, PhD, Associate Professor
Brain Tumors
ABTC, UWMC, HMC & Proton Center
Box 356043
1959 NE Pacific St nn136
Office Tel: ..... (206) 598-5214
Office Fax: ..... (206) 598-3786
Site Tel: ..... (206) 598-4100
jkrock@uw.edu

ROCKHILL, Jason
MD, PhD, Associate Professor
Cancer Care (Brain/CNS)
ABTC, UWMC, HMC & Proton Center
Box 356043
1959 NE Pacific St nn136
Office Tel: ..... (206) 598-5214
Office Fax: ..... (206) 598-3786
Site Tel: ..... (206) 598-4100
jkrock@uw.edu

ROCKHILL, Jason
MD, PhD, Associate Professor
Cancer Care (Neuro-Oncology)
ABTC, UWMC, HMC & Proton Center
Box 356043
1959 NE Pacific St nn136
Office Tel: ..... (206) 598-5214
Office Fax: ..... (206) 598-3786
Site Tel: ..... (206) 598-4100
jkrock@uw.edu

ROCKHILL, Jason
MD, PhD, Associate Professor
Cancer Care (Radiation Oncology)
ABTC, UWMC, HMC & Proton Center
Box 356043
1959 NE Pacific St nn136
Office Tel: ..... (206) 598-5214
Office Fax: ..... (206) 598-3786
Site Tel: ..... (206) 598-4100
jkrock@uw.edu

ROCKHILL, Jason
MD, PhD, Associate Professor
Metastatic cancers
UWMC, HMC & Proton Center
Box 356043
1959 NE Pacific St nn136
Office Tel: ..... (206) 598-4115
Office Fax: ..... (206) 598-3786
Site Tel: ..... (206) 598-4100
jkrock@uw.edu

RUSSELL, Kenneth
MD, Professor
Cancer Care (Prostate)
Seattle Cancer Care Alliance & Proton Ctr
Box 356043
825 Eastlake Ave E G1-101
Office Tel: ..... (206) 606-7363
Office Fax: ..... (206) 606-2202
Site Tel: ..... (206) 606-7318
Site Fax: ..... (206) 606-2202
krussell@uw.edu

RUSSELL, Kenneth
MD, Professor
Cancer Care (Lymphoma)
Seattle Cancer Care Alliance & Proton Ctr
825 Eastlake Ave E G1-101
Office Tel: ..... (206) 606-7363
Office Fax: ..... (206) 606-2202
Site Tel: ..... (206) 606-7318
Site Fax: ..... (206) 606-2202
krussell@uw.edu

SAWYER, Timothy E.
MD
Mountain States Tumor Institute - Boise
Office Tel: ..... (208) 381-2711
Office Fax: ..... (208) 381-2707

SMITH, Charles E.
MD
St. Luke's Mountain States Tumor Institute
Office Tel: ..... (208) 814-1600
Office Fax: ..... (208) 814-1910

SMITH, Stephen C.
MD
Mountain States Tumor Institute - Boise
Office Tel: ..... (208) 381-2711
Office Fax: ..... (208) 381-2707

STOCKHAUSEN, Claire
PA-C, Teaching Associate
Cancer Care (Radiation Oncology)
ABTC, UWMC
Box 356043
1959 NE Pacific St nn136
Office Tel: ..... (206) 598-7076
Office Fax: ..... (206) 598-3786
Site Tel: ..... (206) 598-4100
cstockha@uw.edu

STOCKHAUSEN, Claire
PA-C, Teaching Associate
Brain Cancer
ABTC, UWMC
Box 356043
1959 NE Pacific St nn136
Office Tel: ..... (206) 598-7076
Office Fax: ..... (206) 598-3786
Site Tel: ..... (206) 598-4100
cstockha@uw.edu

TSENG, Yolanda
MD, Assistant Professor
Cancer Care (Pallative Care)
Proton Center & UWMC
1959 NE Pacific St nn136
Office Tel: ..... (206) 598-1492
Office Fax: ..... (206) 598-3786
Site Tel: ..... (206) 598-4100
ydt2@uw.edu

TSENG, Yolanda
MD, Assistant Professor
Cancer Care (Radiation Oncology)
UWMC , NWH, & Proton Center
Box 356043
1959 NE Pacific St nn136
Office Tel: ..... (206) 598-1492
Office Fax: ..... (206) 598-3786
Site Tel: ..... (206) 598-4100
ydt2@uw.edu

TSENG, Yolanda
MD, Assistant Professor
Cancer Care (Prostate)
UWMC , NWH, & Proton Center
Box 356043
1959 NE Pacific St nn136
Office Tel: ..... (206) 598-1492
Office Fax: ..... (206) 598-3786
Site Tel: ..... (206) 598-4100
ydt2@uw.edu

TSENG, Yolanda
MD, Assistant Professor
Cancer Care (Brain/CNS)
Proton Center & UWMC
1959 NE Pacific St nn136
Office Tel: ..... (206) 598-1492
Office Fax: ..... (206) 598-3786
Site Tel: ..... (206) 598-4100
ydt2@uw.edu

TSENG, Yolanda
MD, Assistant Professor
Brain Tumors
Proton Center & UWMC ABTC
Box 356043
1959 NE Pacific St nn136
Office Tel: ..... (206) 598-5214
Office Fax: ..... (206) 598-3786
Site Tel: ..... (206) 598-4100
ydt2@uw.edu

TSENG, Yolanda
MD, Assistant Professor
Brain Tumors
ABTC, UWMC , NWH, & Proton Center
Box 356043
1959 NE Pacific St nn136
Office Tel: ..... (206) 598-5214
Office Fax: ..... (206) 598-3786
Site Tel: ..... (206) 598-4100
ydt2@uw.edu

WANG, Waylene
MD, Clinical Assistant Professor
Cancer Care (breast)
SCCA @ Northwest Hospital, Proton Center
Box 356043
1560 N 115th St, Suite G-16
Office Tel: ..... (206) 606-5849
Office Fax: ..... (206) 606-2825
Site Tel: ..... (206) 606-5808
waylene@uw.edu

WANG, Waylene
MD, Clinical Assistant Professor
Cancer Care (lung)
SCCA @ Northwest Hospital, Proton Center
Box 356043
1560 N 115th St, Suite G-16
Office Tel: ..... (206) 606-5849
Office Fax: ..... (206) 606-2825
Site Tel: ..... (206) 606-5808
waylene@uw.edu

WANG, Waylene
MD, Clinical Assistant Professor
Cancer Care (Radiation Oncology)
SCCA @ Northwest Hospital, Proton Center
Box 356043
1560 N 115th St, Suite G-16
Office Tel: .....(206) 606-5849
Office Fax: .....(206) 606-2825
Site Tel: .....(206) 606-5808
waylene@uw.edu

WORKS, Claire
ARNP, Teaching Associate
Cancer Care (Radiation Oncology)
Seattle Cancer Care Alliance
825 Eastlake Ave E G1-101
Office Tel: .....(206) 606-7363
Office Fax: .....(206) 606-2202
Site Tel: .....(206) 606-7318
Site Fax: .....(206) 606-2202
worksc@uw.edu

ZENG, Jing
MD, Associate Professor
Cancer Care (Prostate)
UWMC , NWH, & Proton Center
Box 356043
1959 NE Pacific St nn136
Office Tel: ..... (206) 598-4115
Office Fax: ..... (206) 598-3786
Site Tel: ..... (206) 598-4100
jzeng13@uw.edu

ZENG, Jing
MD, Associate Professor
Cancer Care (Lung)
UWMC , NWH, & Proton Center
Box 356043
1959 NE Pacific St nn136
Office Tel: ..... (206) 598-4115
Office Fax: ..... (206) 598-3786
Site Tel: ..... (206) 598-4100
jzeng13@uw.edu

ZENG, Jing
MD, Associate Professor
Cancer Care (Radiation Oncology)
UWMC , NWH, & Proton Center
Box 356043
1959 NE Pacific St. Rm. NN136
Office Tel: ..... (206) 598-4115
Office Fax: ..... (206) 598-3786
Site Tel: ..... (206) 598-4100
jzeng13@uw.edu

RADIOLOGY

BODY IMAGING

ALLEN, Gregory
MD, Clinical Assistant Professor Salaried
Body Radiology
Northwest Hospital
Box 357115
1550 N 115th St., Seattle, WA 98133
Office Tel: .....(206) 598-0024
Office Fax: .....(206) 668-1949
allengj@uw.edu

BASTAWROUS, Sarah
DO, Assistant Professor
Body Radiology
V.A. Medical Center
Box 358280
1660 S. Columbia Way, Seattle, WA 98108-1597
Office Tel: ..... (206) 764-2444
Office Fax: ..... (206) 277-3415
ssheikh@uw.edu

BHARGAVA, Puneet
MBBS, Professor
Body Radiology
University of Washington
Box 357115
1959 NE Pacific Street, BB 308
Office Tel: ..... (206) 598-8571
Office Fax: .....(206) 598-0252
bhargp@uw.edu

BOLUS, David
MD, Associate Professor
Body Radiology
University of Washington
Box 357115
1959 N.E. Pacific St., Seattle, WA 98195
Office Tel: .....(206) 598-0024
Office Fax: .....(206) 598-0252
dbolus@uw.edu

CARNELL, Jonathan
MD, Clinical Assistant Professor Salaried
Body Radiology
University of Washington
Box 357115
1959 N.E. Pacific St., Seattle, WA 98195
Office Tel: .....(206) 598-0024
Office Fax: .....(206) 598-0252
carnell1@uw.edu

CUEVAS, Carlos
MD, Associate Professor
Body Radiology
University of Washington
Box 357115
1959 N.E. Pacific St., Seattle, WA 98195
Office Tel: .....(206) 598-0024
Office Fax: .....(206) 598-0252
ccuevas@uw.edu

DIGHE, Manjiri
MD, Professor
Body Radiology
University of Washington
Box 357115
1959 N.E. Pacific St., Seattle, WA 98195
Office Tel: .....(206) 598-0024
Office Fax: .....(206) 598-0252
dighe@uw.edu

DREDAR, Abdulmalik
MD, Clinical Assistant Professor Salaried
Body Radiology
University of Washington
Box 357115
1959 N.E. Pacific St., Seattle, WA 98195
Office Tel: .....(206) 598-0024
Office Fax: .....(206) 598-0252
adredar@uw.edu

DUBINKSY, Theodore
MD, Professor
Body Radiology
University of Washington
Box 357115
1959 N.E. Pacific St., Seattle, WA 98195
Office Tel: .....(206) 598-0024
Office Fax: .....(206) 598-0252
tdub@uw.edu

FEENY, Patrick
MD, Clinical Professor Emeritus
Body Radiology
University of Washington
Box 357115
1959 N.E. Pacific St., Seattle, WA 98195
Office Tel: .....(206) 598-0022
Office Fax: .....(206)-568-0252
freeny@uw.edu

GANGADHAR, Kiran
MD, Clinical Assistant Professor Salaried
Body Radiology
University of Washington
Box 357115
1959 N.E. Pacific St., Seattle, WA 98195
Office Tel: .....(206) 598-0024
Office Fax: .....(206) 598-0252
kirang5@uw.edu

HARRIS, Robert
MD, Professor
Body Radiology
University of Washington
Box 357115
1959 N.E. Pacific St., Seattle, WA 98195
Office Tel: .....(206)-598-0024
Office Fax: .....(206) 548-0252
rdh33@uw.edu

KOLOKYTHAS, Orpheus
MD, Associate Professor
Body Radiology
University of Washington
Box 357115
1959 N.E. Pacific St., Seattle, WA 98195
Office Tel: .....(206) 598-0021
Office Fax: .....(206)-598-0252
orpheus@uw.edu

KOWALSKI, Kathleen
ARNP, Teaching Associate
Body Radiology
University of Washington
Box 357115
1959 N.E. Pacific St., Seattle, WA 98195
Office Tel: .....(206)-598-0024
Office Fax: .....(206) 548-0252
kkowalsk@uw.edu

LEE, Jean
MD, PhD, Associate Professor
Body Radiology
University of Washington
Box 357115
1959 N.E. Pacific St., Seattle, WA 98195
Office Tel: .....(206) 598-0023
Office Fax: .....(206) 598-0252
jeanhlee@uw.edu

LI, Tao
MD, PhD, Associate Professor
Radiology
VA Medical Center
Box 358280
1660 Columbia Way, Seattle , WA
Office Tel: ..... (206) 277-3216
Office Fax: ..... (206) 768-5229
tli9@uw.edu

LO, Eleanor
MD, Clinical Instructor
Body Radiology
University of Washington
Box 357115
1959 N.E. Pacific St., Seattle, WA 98195
Office Tel: ..... (206) 598-5376
Office Fax: .....(206) 543-0252
elo@uw.edu

MAXIMIN, Suresh
MD, Assistant Professor
Body Radiology
V.A. Medical Center
Box 358280
1660 S. Columbia Way, Seattle, WA 98108-1597
Office Tel: ..... (206) 764-2444
Office Fax: ..... (206) 768-5229
smaximin@uw.edu

MEDVERD, Jonathan
MD, Associate Professor
Body Radiology
V.A. Medical Center
Box 358280
1660 S. Columbia Way, Seattle, WA 98108-1597
Office Tel: ..... (206) 764-2444
Office Fax: ..... (206) 768-5229
jmed@uw.edu

MILETO, Achille
MD, Assistant Professor
Body Radiology
University of Washington
Box 357115
1959 N.E. Pacific St., Seattle, WA 98195
Office Tel: .....(206)-598-0024
Office Fax: .....(206) 548-0252
amileto@uw.edu

MOSHIRI, Mariam
MD, Professor
Body Radiology
University of Washington
Box 357115
1959 N.E. Pacific St., Seattle, WA 98195
Office Tel: .....(206)-598-0024
Office Fax: .....(206) 548-0252
moshiri@uw.edu

O'MALLEY, Ryan
MD, Assistant Professor
Radiology
University of Washington
Box 357115
1959 NE Pacific Street, BB 308
Office Tel: .....(206) 598-0021
Office Fax: .....(206) 598-0252
ryanomal@uw.edu

PHAN, Cathy
PA/ARNP/MSN.ACNP-BC, Teaching Associate
Radiology
University of Washington
Box 357115
1959 NE Pacific Street, BB 308
Office Tel: ..... (206) 598-7977
Office Fax: .....(206) 598-0252
cat80@uw.edu

RIPLEY, Beth
MD, Associate Professor
Body Radiology
VA Medical Center
Box 358280
1660 S. Columbia Way, Seattle, WA 98108-1597
Office Tel: ..... (206) 598-8571
Office Fax: .....(206)-765-2250
bar23@uw.edu

SCHMIEDL, Udo
MD, PhD, Clinical Professor Salaried
Body Radiology
University of Washington
Box 357115
1959 NE Pacific Street, BB 308
Office Tel: .....(206) 598-0024
Office Fax: .....(206) 598-0252
udo@uw.edu

SCHWARTZ, Alan
MD, Clinical Assistant Professor
Body Radiology
University of Washington
Box 357115
1959 N.E.Pacific St. Seattle, WA
Office Tel: .....(206) 5698-8571
Office Fax: .....(206) 598-0252
ans@uw.edu

SHRIKI, Jabi
MD, Associate Professor
Body Radiology
VA Medical Center
Box 358280
1660 S. Columbia Way, Seattle, WA 98108-1597
Office Tel: ..... (206) 314-8004
Office Fax: ..... (206)768-5229
shriki@uw.edu

SHUMAN, William
MD, FACR, Professor & Interim Chairman
Body Radiology
University of Washington
Box 357115
1959 N.E. Pacific St., Seattle, WA 98195
Office Tel: .....(206) 598-3090
Office Fax: ..... (206) 543-6317
wshuman@uw.edu

SOLOFF, Erik
MD, Assistant Professor
Body Radiology
University of Washington
Box 357115
1959 N.E. Pacific St., Seattle, WA 98195
Office Tel: .....(206)-598-0024
Office Fax: .....(206) 598-0252
esoloff@uw.edu

WANG, Charles
MD, Clinical Associate Professor Salaried
Body Radiology
VA Medical Center
Box 358280
1660 S. Columbia Way, Seattle, WA 98108-1597
Office Tel: ..... (206) 764-2444
Office Fax: ..... (206) 768-5229
wangce18@uw.edu

WANG, Carolyn
MD, Assistant Professor
Body Radiology
University of Washington
Box 357115
1959 NE Pacific Street, BB 308
Office Tel: .....(206) 598-0024
Office Fax: .....(206) 598-0252
wangcl@uw.edu

BREAST IMAGING

KELLY, Mary
MD, Clinical Assistant Professor
Breast Care
SCCA
Box 358081
825 Eastlake Ave E., Seattle, WA 98109-1023
Office Tel: .....(206) 543-3320
Office Fax: .....(206) 288-6473
kellymm2@uw.edu

LAM, Diana
MD, Assistant Professor
Breast Care
SCCA
Box 358081
825 Eastlake Ave. E., Seattle, WA 98109-1023
Office Tel: ..... (206) 288-6241
Office Fax: .....(206) 288-6473
dllam@uw.edu

LEE, Janie
MD. MSc, Associate Professor
Breast Care
SCCA
Box 358081
825 Eastlake Ave. E., Seattle, WA 98109-1023
Office Tel: ..... (206) 288-6241
Office Fax: .....(206) 288-6556
jmlee58@uw.edu

LEE, Christoph
MD., MSHS, Professor
Breast Care
SCCA
Box 358081
825 Eastlkae Ave. E. Seattlel, WA 98109-1023
Office Tel: .....(206) 288-6783
Office Fax: .....(206) 288-6473
stophlee@uw.edu

LOWRY, Kathryn
MD, Assistant Professor
Breast Care
SCCA
Box 358081
825 Eastlkae Ave. E. Seattlel, WA 98109-1023
Office Tel: .....(206) 288-6783
Office Fax: .....(206) 288-6473
kplowry@uw.edu

MAGARAM, David
MD, Clinical Assistant Professor Salaried
Breast Care
Northwest Hospital
Box 358081
1550 N 115th St., Seattle, WA 98133
Office Tel: .....(206) 288-6783
Office Fax: .....(206) 668-1949

PARSIAN, Sana
MD, Clinical Instructor
Breast Care
SCCA
Box 358081
825 Eastlkae Ave. E. Seattlel, WA 98109-1023
Office Tel: .....(206) 288-6783
Office Fax: .....(206) 288-6473
parsian@uw.edu

RAHBAR, Habibollah
MD, Associate Professor
Breast Care
SCCA
Box 358081
825 Eastlake Ave. E., Seattle, WA 98109-1023
Office Tel: .....(206) 288-1257
Office Fax: ..... (206) 288-6743
hrahbar@uw.edu

SCHEEL, John
MD, Associate Professor
Breast Care
SCCA
Box 358081
825 Eastlake Ave. E., Seattle, WA 98109-1023
Office Tel: .....(206) 288-1452
Office Fax: .....(206) 288-6473
jrs4yg@uw.edu

EMERGENCY RADIOLOGY

ALBRECHT, Emily
PAC, Teaching Associate
Emergency Radiology
Harborview Medical Center
Box 359728
325 Ninth Ave., Seattle, WA 98104
Office Tel: ..... (206) 744-3561
Office Fax: ..... (206) 744-8560
emilya@uw.edu

CLARK, R. Travis
MD, Clinical Instructor
Emergency Radiology
Harborview Medical Center
Box 359728
325 Ninth Ave., Seattle, WA 98104
Office Tel: ..... (206) 744-3561
Office Fax: ..... (206) 744-8560
rtclark@uw.edu

GROSS, Joel
MD, Associate Professor
Emergency Radiology
Harborview Medical Center
Box 359728
325 Ninth Ave., Seattle, WA 98104
Office Tel: ..... (206) 744-3561
Office Fax: ..... (206) 744-8560
jagross@uw.edu

GUNN, Martin
MB, ChB, FRANZC, Professor
Emergency Radiology
Harborview Medical Center
Box 359728
325 Ninth Ave., Seattle, WA 98104
Office Tel: ..... (206) 744-3561
Office Fax: ..... (206) 744-8560
marting@uw.edu

LINNAU, Kenneth
MD, MS, Associate Professor
Emergency Radiology
Harborview Medical Center
Box 359728
325 Ninth Ave., Seattle, WA 98104
Office Tel: ..... (206) 744-3561
Office Fax: ..... (206) 744-8560
klinnau@uw.edu

EMERGENCY TRAUMA

ROBINSON, Jeffrey
MD, MBA, Associate Professor
Emergency Radiology
Harborview Medical Center
Box 359728
325 Ninth Ave., Seattle, WA 98104
Office Tel: ..... (206) 744-2133
Office Fax: ..... (206) 744-8560
jeff8rob@uw.edu

SANDSTROM, Claire
MD, Assistant Professor
Emergency Radiology
Harborview Medical Center
Box 359728
325 Ninth Ave., Seattle, WA 98104
Office Tel: ..... (206) 744-3561
Office Fax: ..... (206) 744-8560
cks13@uw.edu

GASTROINTESTINAL RADIOLOGY

ROHRMANN, Charles
MD, Professor
Radiology
University of Washington
Box 357115
1959 N.E. Pacific St., Seattle, WA 98195
Office Tel: .....(206) 543-3320
Office Fax: ..... (206) 543-6317
rohrmann@u.washington.edu

INTERVENTIONAL RADIOLOGY

ALLISON, Stephen
MD, Assistant Professor
Interventional Radiology
V.A. Medical Center
Box 358280
1660 S. Columbia Way, Seattle, WA 98108-1597
Office Tel: ..... (206) 764-2444
Office Fax: ..... (206) 277-3415
sallison@uw.edu

INGRAHAM, Christopher
MD, Assistant Professor
Radiology
University of Washington
Box 357115
1959 NE Pacific Street, BB 308
Office Tel: ..... (206) 598-1454
Office Fax: ..... (206) 543-6317
cringra@uw.edu

JENSEN, Ray
MD, Clinical Assistant Professor Salaried
Interventional Radiology
Northwest Hospital
Box 357115
1550 N 115th St., Seattle, WA 98133
Office Tel: ..... (206) 598-1454
Office Fax: ..... (206) 668-1949
rsjensen@uw.edu

JOHNSON, Guy
MD, PharmD, Assistant Professor
Radiology
University of Washington
Box 357115
1959 NE Pacific Street, BB 308
Office Tel: ..... (206) 598-1454
Office Fax: ..... (206) 543-6317
gej@uw.edu

KNIGHT, Jesse
MD, Clinical Assistant Professor
Interventional Radiology
University of Washington
Box 357115
1959 NE Pacific Street, BB 308
Office Tel: ..... (206) 598-1454
Office Fax: ..... (206) 543-6317
rogoza@uw.edu

KOGUT, Matthew
MD, Associate Professor
Interventional Radiology
University of Washington
Box 357115
1959 N.E. Pacific St., Seattle, WA 98195
Office Tel: ..... (206) 598-1454
Office Fax: ..... (206) 543-6317
kogutm@uw.edu

KWAN, Sharon
MD, Associate Professor
Interventional Radiology
University of Washington
Box 357115
1959 N.E. Pacific St, Seattle, WA
Office Tel: ..... (206) 598-1454
Office Fax: ..... (206) 543-6317
shakwan@uw.edu

MILGATE, Catherine
PA-C, Teaching Associate
Interventional Radiology
University of Washington
Box 357115
1959 N.E. Pacific St, Seattle, WA
Office Tel: ..... (206) 598-1454
Office Fax: ..... (206) 543-6317
cmilgate@uw.edu

MONSKY, Wayne
MD, PhD, Associate Professor
Interventional Radiology
University of Washington
Box 357115
1959 N.E. Pacific St., Seattle, WA 98195
Office Tel: ..... (206) 598-1454
Office Fax: ..... (206) 543-6317
wmonsky@uw.edu

PIETRINI, Sean
MD, Acting Assistant Professor
Interventional Radiology
University of Washington
Box 357115
1959 N.E. Pacific St., Seattle, WA 98195
Office Tel: ..... (206) 598-1454
Office Fax: ..... (206) 543-6317
pietrini@uw.edu

SEIM, Diane
PAC, Teaching Associate
Interventional Radiology
University of Washington
Box 357115
1959 N.E. Pacific St., Seattle, WA 98195
Office Tel: ..... (206) 598-1454
Office Fax: ..... (206) 543-6317
dcseim@uw.edu

SHIN, David
MD, Assistant Professor
Interventional Radiology
University of Washington
Box 357115
1959 N.E. Pacific St., Seattle, WA 98195
Office Tel: ..... (206) 598-1454
Office Fax: ..... (206) 543-6317
dsshin@uw.edu

SOLTES, George
MD, Clinical Associate Professor
Interventional Radiology
University of Washington
Box 357115
1959 N.E. Pacific St., Seattle, WA 98195
Office Tel: ..... (206) 598-1454
Office Fax: ..... (206) 543-6317
soltesg@uw.edu

VAIDYA, Sandeep
MBBS, Associate Professor
Interventional Radiology
University of Washington
Box 357115
1959 N.E. Pacific St., Seattle, WA 98195
Office Tel: ..... (206) 598-1454
Office Fax: ..... (206) 543-6317
svaidya@uw.edu

VALJI, Karim
MD, Professor
Interventional Radiology
University of Washington
Box 357115
1959 N.E. Pacific St., Seattle, WA 98195
Office Tel: ..... (206) 543-5972
Office Fax: ..... (206) 543-6317
kvalji@uw.edu

MUSCULOSKELETAL RADIOLOGY

CHEW, Felix
MD, Professor
Musculoskeletal Radiology
University of Washington
Box 354775
4245 Roosevelt Way NE 2nd floor, Seattle, WA 98105
Office Tel: ..... (206) 598-6868
Office Fax: ..... (206) 598-2847
fchew@uw.edu

FAVINGER, Jennifer
MD, Clinical Instructor
Musculoskeletal Radiology
University of Washington
Box 354775
4245 Roosevelt Way NE 2nd floor, Seattle, WA 98105
Office Tel: ..... (206) 598-6868
Office Fax: ..... (206) 598-2847
jtorpey@uw.edu

FLAHERTY , Erin
MD, Clinical Instuctor
Musculoskeletal Radiology
University of Washington
Box 354755
4245 Roosevelt Way NE 2nd floor, Seattle, WA 98105
Office Tel: ..... (206) 598-6868
Office Fax: ..... (206)-598-2847
erinnmf1@uw.edu

HA, Alice
MD, Associate Professor
Musculoskeletal Radiology
University of Washington
Box 354775
4245 Roosevelt Way NE 2nd floor, Seattle, WA 98105
Office Tel: .....(206) 598-6868
Office Fax: .....(206) 598-2847
aha1@uw.edu

MUKERJEE, Seema
MD, Clinical Instructor
Musculoskeletal Radiology
University of Washington
Box 357115
4245 Roosevelt Way NE 2nd floor, Seattle, WA 98105
Office Tel: .....(206) 598-2982
Office Fax: .....(206)-598-2847
mukerjee@uw.edu

MULCAHY, Hyojeong
MD, Associate Professor
Musculoskeletal Radiology
University of Washington
Box 354755
4245 Roosevelt Way NE 2nd floor, Seattle, WA 98105
Office Tel: .....(206) 598-2982
Office Fax: .....(206) 598-2847
hyomul@uw.edu

RICHARDSON, Michael
MD, Professor
Musculoskeletal Radiology
University of Washington
Box 354755
4245 Roosevelt Way NE 2nd floor, Seattle, WA 98105
Office Tel: .....(206) 598-6868
Office Fax: .....(206) 598-2847
mrich@uw.edu

SCHERER, Kurt
MD, Clinical Instuctor
Musculoskeletal Radiology
University of Washington
Box 354755
4245 Roosevelt Way NE 2nd floor, Seattle, WA 98105
Office Tel: .....(206) 598-6868
Office Fax: .....(206) 598-2847
kscherer@uw.edu

NEURORADIOLOGY

ANDRE, Jalal
MD, Associate Professor
Neuroradiology
University of Washington
Box 357115
1959 N.E. Pacific St., Seattle, WA 98195
Office Tel: ..... (206) 598-8766
Office Fax: .....(206) 598-8475
drjalal@uw.edu

CHAKRABORTY, Amit
MD, Clinical Instrutor
Neuroradiology
University of Washington
Box 357115
1959 NE Pacific Street, Seattle, WA 98195
Office Tel: .....(206) 598-5130
Office Fax: .....(206) 598-8475
amit1207@uw.edu

COHEN, Wendy
MD, Professor
Neuroradiology
Harborview Medical Center
Box 359728
325 Ninth Ave., Seattle, WA 98104
Office Tel: ..... (206) 744-8202
Office Fax: ..... (206) 744-8560
wcohen@uw.edu

CROSS, Nathan
MD, Assistant Professor
Neuroradiology
University of Washington
Box 357115
1959 NE Pacific Street, BB 308
Office Tel: .....(206) 598-8185
Office Fax: ..... (206) 543-6317
nmcross@uw.edu

DALLEY, Roberta
MD, Associate Professor
Neuroradiology
University of Washington
Box 357115
1959 N.E. Pacific St., Seattle, WA 98195
Office Tel: .....(206) 221-5677
Office Fax: ..... (206) 598-6317
rdalley@uw.edu

DEGROOT, Michael
MD, Clinical Instructor
Neuroradiology
Harborview Medical Center
Box 359728
325 Ninth Ave., Seattle, WA 98104
Office Tel: ..... (206) 744-3561
Office Fax: ..... (206) 744-8560
degroot@uw.edu

FINK, James
MD, Associate Professor
Neuroradiology
University of Washington
Box 357115
1959 N.E. Pacific St., Seattle, WA 98195
Office Tel: .....(206) 543-3320
Office Fax: .....(206) 598-8475
jrfink@uw.edu

GHODKE, Basavaraj
MD, Professor
Neuroradiology
Harborview Medical Center
Box 359728
325 Ninth Ave., Seattle, WA 98104
Office Tel: ..... (206) 744-3561
Office Fax: ..... (206) 744-8560
bghodke@uw.edu

HALLAM, Danial
MD, MSc, Professor
Neuroradiology
Harborview Medical Center
Box 359728
325 Ninth Ave., Seattle, WA 98104
Office Tel: ..... (206) 744-3561
Office Fax: ..... (206) 744-8560
dhallam@uw.edu

HAYNOR, David
MD, PhD, Professor
Neuroradiology
University of Washington
Box 357115
1959 N.E. Pacific St., Seattle, WA 98195
Office Tel: .....(206) 543-3320
Office Fax: .....(206) 598-8475
haynor@uw.edu

JARVIK, Jeffrey
MD, MPH, Professor
Neuroradiology
Harborview Medical Center
Box 359728
325 Ninth Ave., Seattle, WA 98104
Office Tel: ..... (206) 744-3561
Office Fax: ..... (206) 744-8560
jarvikj@uw.edu

JOSEPH, Frederic
MD, Clinical Instructor
Radiology
Harborview Medical Center
Box 359728
325 Ninth Ave., Seattle, WA 98104
Office Tel: ..... (206) 744-3561
Office Fax: ..... (206) 744-8560
fbjoseph@uw.edu

KIM, David
MD, Clinical Instructor
Neuroradiology
University of Washington
Box 357115
1959 NE Pacific Street, Seattle, WA 98195
Office Tel: .....(206) 598-5130
Office Fax: .....(206)-598-8475
davidkkim@uw.edu

KINDER, Eric
MD, Clinical Assistant Professor
Neuroradiology
University of Washington
Box 357115
1959 NE Pacific Street, Seattle, WA 98195
Office Tel: .....(206) 543-3320
Office Fax: .....(206)-598-8475
ekinder@uw.edu

MOGENSEN, Monique
MD, Assistant Professor
Neuroradiology
University of Washington
Box 357115
1959 NE Pacific Street, Seattle, WA 98195
Office Tel: .....(206) 543-3320
Office Fax: .....(206)-598-8475
mogensen@uw.edu

MORRIS, Jeffrey
MD, Clinical Instructor
Neuroradiology
University of Washington
Box 357115
1959 NE Pacific Street, Seattle, WA 98195
Office Tel: .....(206) 598-3320
Office Fax: .....(206) 598-8475
morrisj3@uw.edu

MOSSA-BASHA, Mahmud
MD, Associate Professor
Neuroradiology
University of Washington
Box 357115
1959 N.E. Pacific St., Seattle, WA 98195
Office Tel: .....(206) 598-3845
Office Fax: ..... (206) 543-6317
mmossab@uw.edu

NGUYEN, Quynh
PAC, Teaching Associate
Neuroradiology
University of Washington
Box 357115
1959 N.E. Pacific St., Seattle, WA 98195
Office Tel: ..... (206) 744-3561
Office Fax: ..... (206) 744-8560
qtn@uw.edu

RUSSELL, Mai
MD, Clinical Assistant Professor
Neuroradiology
University of Washington
Box 357115
1959 NE Pacific Street, Seattle, WA 98195
Office Tel: .....(206) 543-3320
Office Fax: .....(206)-598-8475
russelmt@uw.edu

RUTMAN, Aaron
MD, Clinical Instructor
Neuroradiology
University of Washington
Box 357115
1959 NE Pacific Street, Seattle, WA 98195
Office Tel: .....(206) 543-3320
Office Fax: .....(206)-598-8475
arutman@uw.edu

SHIBATA, Dean
MD, Professor
Neuroradiology
University of Washington
Box 357115
1959 N.E. Pacific St., Seattle, WA 98195
Office Tel: .....(206) 598-3291
Office Fax: .....(206) 598-8475
shibatad@uw.edu

WESSBECHER, Francis
MD, Clinical Assistant Professor
Neuroradiology
University of Washington
Box 357115
1959 NE Pacific Street, Seattle, WA 98195
Office Tel: ..... (206) 383-3731
Office Fax: .....(206)-598-8475
fww@uw.edu

WU, Lei
MD, Acting Assistant Professor
Neuroradiology
V.A. Medical Center
Box 358280
1660 S. Columbia Way, Seattle, WA 98108-1597
Office Tel: .....(206) 543-3320
Office Fax: .....(206)-598-8475
wulei@uw.edu

YUH, William T.C.
MD, MSEE, FAAAS, FISMRM, Professor
Neuroradiology
University of Washington
Box 357115
1959 N.E. Pacific St., Seattle, WA 98195
Office Tel: .....(206) 543-3320
Office Fax: ..... (206) 543-6317
wyuh@uw.edu

NUCLEAR MEDICINE

BEHNIA, Fatemeh
MD, MHS, Assistant Professor
Nuclear Medicine
University of Washington
Box 356113
1959 N.E. Pacific St., Seattle, WA 98195
Office Tel: .....(206) 986-0216
Office Fax: ..... (206) 543-6317
behnia@uw.edu

BENDER, Leila
MD, Clinical Instructor
Nuclear Medicine
University of Washington
Box 357115
1959 NE Pacific Street, Seattle, WA 98195
Office Tel: ..... (206) 616-5781
Office Fax: ..... (206)-543-6317
leilac@uw.edu

CALDWELL, Douglas
MD, Clinical Instructor
Nuclear Medicine
University of Washington
Box 357115
1959 NE Pacific Street, Seattle, WA 98195
Office Tel: ..... (206) 616-5781
Office Fax: ..... (206)-543-6317
dpcaldwe@uw.edu

JOHNSON, Germaine
MD, Clinical Instructor
Nuclear Medicine
University of Washington
Box 357115
1959 NE Pacific Street, Seattle, WA 98195
Office Tel: ..... (206) 616-5781
Office Fax: ..... (206)-543-6317
grj1@uw.edu

KROL, Christopher
MD, Clinical Instructor
Nuclear Medicine
University of Washington
Box 357115
1959 NE Pacific Street, Seattle, WA 98195
Office Tel: ..... (206) 616-5781
Office Fax: ..... (206)-543-6317
ckrol@radiax.com

LEE , Marie
MD, Clinical Assistant Professor
Nuclear Medicine
University of Washington
Box 357115
1959 NE Pacific Street, Seattle, WA 98195
Office Tel: .....(206) 223-6951
Office Fax: ..... (206)-543-6317
marie.lee@virginiamason.org

LEWIS, David
MD, Professor
Nuclear Medicine
Harborview Medical Center
Box 359772
325 Ninth Ave., Seattle, WA 98104
Office Tel: ..... (206) 744-3492
Office Fax: ..... (206) 744-8232
lewis@uw.edu

MATESAN, Manuela
MD, PhD, Assistant Professor
Nuclear Medicine
V.A. Medical Center
Box 356421
1660 S. Columbia Way, Seattle, WA 98108-1597
Office Tel: ..... (206) 616-5781
Office Fax: ..... (206) 543-6317
mmatesan@uw.edu

MCGOODWIN, Michael
MD, Clinical Assistant Professor
Nuclear Medicine
University of Washington
Box 357115
1959 NE Pacific Street, Seattle, WA 98195
Office Tel: ..... (206) 616-7581
Office Fax: ..... (206)-543-6317
mcgoo@uw.edu

MILLAN, Juan
MD, Clinical Instructor
Nuclear Medicine
University of Washington
Box 357115
1959 NE Pacific Street, Seattle, WA 98195
Office Tel: ..... (206) 616-5781
Office Fax: ..... (206)-543-6317
jamillan@uw.edu

NEUBAUER, Nancy
MD, Clinical Instructor
Nuclear Medicine
University of Washington
Box 357115
1959 NE Pacific Street, Seattle, WA 98195
Office Tel: ..... (206) 616-5781
Office Fax: ..... (206)-543-6317
nneubauer@radiax.com

RAJENDRAN, Joseph
MD, Professor
Nuclear Medicine
University of Washington
Box 357115
1959 NE Pacific Street, Seattle, WA 98195
Office Tel: ..... (206) 616-7581
Office Fax: ..... (206)-543-6317
rajan@uw.edu

STAMBAUGH, Lloyd
MD, Clinical Instructor
Nuclear Medicine
University of Washington
Box 357115
1959 NE Pacific Street, Seattle, WA 98195
Office Tel: ..... (206) 616-5781
Office Fax: ..... (206)-543-6317
stam@uw.edu

SUKHOTSKI, Stanislau
MD, PA, Teaching Associate
Nuclear Medicine
University of Washington
Box 357115
1959 NE Pacific Street, Seattle, WA 98195
Office Tel: ..... (206) 616-5781
Office Fax: ..... (206)-543-6317
ssukhots@uw.edu

VESSELLE, Hubert
MD, PhD, Professor
Nuclear Medicine
University of Washington
Box 357115
1959 N.E. Pacific St., Seattle, WA 98195
Office Tel: ..... (206) 616-5781
Office Fax: ..... (206) 543-6317
vesselle@uw.edu

PEDIATRICS

BHUTTA, Sadaf
MD, Associate Professor
Pediatric Radiology
Seattle Children's
Box 359300
4800 Sand Point Way N.E.
Office Tel: ..... (206) 987-2134
Office Fax: ..... (206) 987-2341
sadaf.bhutta@seattlechildrens.org

CHAPMAN, Teresa
MD, Professor
Pediatric Radiology
Seattle Children's
Box 359300
4800 Sand Point Way N.E.
Office Tel: ..... (206) 987-2134
Office Fax: ..... (206) 987-2341
tesswill@uw.edu

FERGUSON, Mark R.
MD, Associate Professor
Pediatric Radiology
Seattle Children's
Box 359300
4800 Sand Point Way N.E.
Office Tel: ..... (206) 987-2134
Office Fax: ..... (206) 987-2341
markferg@uw.edu

ISHAK, Gisele
MD, Associate Professor
Pediatric Radiology
Seattle Children's
Box 359300
4800 Sand Point Way N.E.
Office Tel: ..... (206) 987-2134
Office Fax: ..... (206) 987-2341
ishakg@uw.edu

IYER, Ramesh
MD, Associate Professor
Pediatric Radiology
Seattle Children's
Box 359300
4800 Sand Point Way N.E.
Office Tel: ..... (206) 987-2166
Office Fax: ..... (206) 987-2341
riyer@uw.edu

KAMPS (FORMERLY PARNELL), Shawn
MD, Associate Professor
Pediatric Radiology
Seattle Children's
Box 359300
4800 Sand Point Way N.E.
Office Tel: ..... (206) 987-2134
Office Fax: ..... (206) 987-2341
shawniep@uw.edu

KHALATBARI, Hedieh
MD, Assistant Professor
Pediatric Radiology
Seattle Children's
Box 359300
4800 Sand Point Way N.E.
Office Tel: ..... (206) 987-2134
Office Fax: ..... (206) 987-2341
hedieh.eslamy@seattlechildrens.org

KOO, Kevin
MD, Assistant Professor
Pediatric Radiology
Seattle Children's
Box 359300
4800 Sand Point Way N.E.
Office Tel: ..... (206) 987-2134
Office Fax: ..... (206) 987-2341
kshk@uw.edu

MENASHE, Sarah
MD, Assistant Professor
Pediatric Radiology
Seattle Children's
Box 359300
4800 Sand Point Way N.E.
Office Tel: ..... (206) 987-2134
Office Fax: ..... (206) 987-2341
menashes@uw.edu

MONROE, Eric
MD, Assistant Professor
Pediatric Radiology
Seattle Children's
Box 359300
4800 Sand Point Way N.E.
Office Tel: ..... (206) 987-2134
Office Fax: ..... (206) 987-2341
ejmonroe@uw.edu

NGO, Anh-Vu
MD, Assistant Professor
Pediatric Radiology
Seattle Children's
Box 359300
4800 Sand Point Way N.E.
Office Tel: ..... (206) 987-2134
Office Fax: ..... (206) 987-2341
ngo@uw.edu

OTJEN, Jeffrey
MD, Assistant Professor
Pediatric Radiology
Seattle Children's
Box 359300
4800 Sand Point Way N.E.
Office Tel: ..... (206) 987-2134
Office Fax: ..... (206) 987-2341
jeffrey.otjen@seattlechildrens.org

OTTO, Randolph
MD, Associate Professor
Pediatric Radiology
Seattle Children's
Box 359300
4800 Sand Point Way N.E.
Office Tel: ..... (206) 987-2166
Office Fax: ..... (206) 987-2341
rkotto@uw.edu

PALADIN, Angelisa
MD, Professor
Pediatric Radiology/Residency Program
University of Washington
Box 357115
1959 N.E. Pacific St., Seattle, WA 98195
Office Tel: ..... (206) 685-8307
Office Fax: ..... (206) 598-8475
apaladin@uw.edu

PARISI, Marguerite
MD, Professor
Pediatric Radiology
Seattle Children's
Box 359300
4800 Sand Point Way N.E.
Office Tel: ..... (206) 987-2134
Office Fax: ..... (206) 987-2341
meg.parisi@seattlechildrens.org

PEREZ, Francisco
MD, Assistant Professor
Pediatric Radiology
Seattle Children's
Box 359300
4800 Sand Point Way N.E.
Office Tel: ..... (206) 987-2134
Office Fax: ..... (206) 987-2341
fperez@uw.edu

PHILLIPS, Grace
MD, Associate Professor
Pediatric Radiology
Seattle Children's
Box 359300
4800 Sand Point Way N.E.
Office Tel: ..... (260) 987-2134
Office Fax: ..... (206) 987-2341
gracesp@uw.edu

REIS, Joseph
MD, Acting Assistant Professor
Pediatric Radiology
Seattle Children's
Box 359300
4800 Sand Point Way N.E.
Office Tel: ..... (260) 987-2134
Office Fax: ..... (206) 987-2341
joseph.reis@seattlechildrens.org

SHAW, Dennis
MD, Professor
Pediatric Radiology
Seattle Children's
Box 359300
4800 Sand Point Way N.E.
Office Tel: ..... (206) 987-2786
Office Fax: ..... (206) 987-2341
dennis.saw@seattlechildrens.org

SHIVARAM, Giridhar
MD, Assistant Professor
Pediatric Radiology
Seattle Children's
Box 359300
4800 Sand Point Way N.E.
Office Tel: ..... (206) 987-2134
Office Fax: ..... (206) 987-2341
giridhar.shivaram@seattlechildrens.org

STANESCU, Arta Luana
MD, Associate Professor
Pediatric Radiology
Seattle Children's
Box 359300
4800 Sand Point Way N.E.
Office Tel: ..... (206) 987-2134
Office Fax: ..... (206) 987-2341
stanescu@uw.edu

SWANSON, Jonathan
MD, Associate Professor
Pediatric Radiology
Seattle Children's
Box 359300
4800 Sand Point Way N.E.
Office Tel: ..... (206) 987-2134
Office Fax: ..... (206) 987-2341
jonathan.swanson@seattlechildrens.org

TANG, Elizabeth
MD, Acting Assistant Professor
Pediatric Radiology
Seattle Children's
Box 359300
4800 Sand Point Way N.E.
Office Tel: ..... (206) 987-2134
Office Fax: ..... (206) 987-2341
elizabeth.tang@seattlechildrens.org

THAPA, Mahesh
MD, Associate Professor
Pediatric Radiology
Seattle Children's
Box 359300
4800 Sand Point Way N.E.
Office Tel: ..... (206) 987-2134
Office Fax: ..... (206) 987-2341
thapamd@uw.edu

WRIGHT, Jason
MD, Assistant Professor
Pediatric Radiology
Seattle Children's
Box 359300
4800 Sand Point Way N.E.
Office Tel: ..... (206) 987-2134
Office Fax: ..... (206) 987-2341
jnixon@uw.edu

RADIOLOGY

CHESNUT, III, Charles
MD, Professor
Radiology
University of Washington
Box 354807
11959 NE Pacific St,. Seattle, WA
Office Tel: ..... (206) 616-0960
Office Fax: ..... (206) 616-0965
chesnut@uw.edu

RESEARCH/NEURORADIOLOGY

MARAVILLA, Kenneth
MD, Professor
Neuroradiology
University of Washington
Box 357115
1959 N.E. Pacific St., Seattle, WA 98195
Office Tel: ..... (206) 685-0457
Office Fax: ..... (206) 543-3495
kmarav@uw.edu

THORACIC IMAGING

CHAM, Matthew
MD, Professor
Radiology
University of Washington
Box 357115
1959 NE Pacific Street, Seattle, WA 98195
Office Tel: ..... (206) 598-7370
Office Fax: ..... (206) 543-6317
mdcham@uw.edu

CHENG, Stephanie
MD, Clinical Instructor
Radiology
University of Washington
Box 357115
1959 NE Pacific Street, Seattle, WA 98195
Office Tel: ..... (206) 598-7370
Office Fax: ..... (206) 598-8475
cheng02@uw.edu

EDWARDS, Rachael
MD, Clinical Instructor
Radiology
University of Washington
Box 357115
1959 N.E. Pacific St., Seattle, WA 98195
Office Tel: ..... (206) 598-7370
Office Fax: ..... (206) 543-6317
edwards5@uw.edu

GODWIN, J David
MD, Professor
Pulmonary/Lung Care
University of Washington
Box 357115
1959 N.E. Pacific St., Seattle, WA 98195
Office Tel: ..... (206) 543-3320
Office Fax: ..... (206) 543-6317
godwin@uw.edu

KICSKA, Gregory
MD, PhD, Assistant Professor
Radiology
University of Washington
Box 357115
1959 N.E. Pacific St., Seattle, WA 98195
Office Tel: ..... (206) 598-3458
Office Fax: ..... (206) 543-6317
kicskag@uw.edu

NEWELL, John
MD, Clinical Instructor
Radiology
University of Washington
Box 357115
1959 NE Pacific St, Seattle, WA 98195
Office Tel: ..... (206) 598-7370
Office Fax: ..... (206) 543-6317
jdnewell@uw.edu

PIPAVATH, Sudhakar
MD, Professor
Radiology
University of Washington
Box 357115
1959 N.E. Pacific St., Seattle, WA 98195
Office Tel: ..... (206) 543-3320
Office Fax: ..... (206) 543-6317
snjp@uw.edu

REDDY, Gautham
MD, MPH, Professor
Radiology
University of Washington
Box 357115
1959 N.E. Pacific St., Seattle, WA 98195
Office Tel: ..... (206) 897-1716
Office Fax: ..... (206) 543-6317
reddyg@uw.edu

STERN, Eric
MD, Professor
Radiology
University of Washington
Box 357115
1959 N.E. Pacific St., Seattle, WA 98195
Office Tel: ..... (206) 598-2962
Office Fax: ..... (206) 543-6317
estern@uw.edu

TAKASUGI, Julie
MD, Associate Professor
Radiology
V.A. Medical Center
Box 358280
1660 S. Columbia Way, Seattle, WA 98108-1597
Office Tel: ..... (206) 764-2444
Office Fax: ..... (206) 768-5229
takasugi@uw.edu

REHAB CENTERS & TREATMENT SPECIALISTS

ACCESS CAPABILITIES, INC.
75-184 Hualalai Road #200
Kailua Kona, Hawaii 96740
Office Tel: ..... (808) 334-0979
web: accesscapabilitiesinc.com

ATON CENTER
3250 Country Rose Cir
Encinitas, CA 92024
Office Tel: ..... (888) 236-4454
web: atoncenter.com

BRIDGE HOUSE
P.O. Box 2489
Kailua-Kona, Hawaii 96745
Office Tel: ..... (808) 322-3305
web: bridgehousehawaii.org

NEW FRONTIER BEHAVIORAL HEALTH
1490 Grimes Avenue
Fallon, NV 89406
Office Tel: ..... (800) 232-6382
web: newfrontiernv.us

SERENITY LANE
4305 NE Thurston Way E
Vancouver, WA 98662
Office Tel: ..... (360) 213-1216
web: serenitylane.org/location/vancouver

STAR DETOX CENTER
3843 - Bristol Street # 620
Santa Anna, CA 92704
Office Tel: ..... (844) 557-6237
web: detoxoforangecounty.com

THE CLEARING
2687 West Valley Road
Friday Harbor, WA 98250
Office Tel: ..... (425) 287-5735
web: theclearingnw.com

TRIBE INTEGRATIVE RECOVERY
1317 Del Norte Rd, #200
Camarillo, CA 93010
Office Tel: ..... (844) 687-8742
web: joinourtribe.org

REHAB MEDICINE

ALSCHULER, Kevin
PhD, Associate Professor
Multiple Sclerosis
UWMc_NWH
Box 358815
1536 N 115thk Street, Seattle, WA 98133
Site Tel: ..... (206) 598-3344
Site Fax: ..... (206) 598-1250

ALSCHULER, Kevin
PhD, Associate Professor
Psychology
UWMc_NWH
Box 358815
1536 N 115thk Street, Seattle, WA 98133
Site Tel: ..... (206) 598-3344
Site Fax: ..... (206) 598-1250

ALSCHULER, Kevin
PhD, Associate Professor
Behavioral Healthcare
UWMc_NWH
Box 358815
1536 N 115thk Street, Seattle, WA 98133
Site Tel: ..... (206) 598-3344
Site Fax: ..... (206) 598-1250

ALSCHULER, Kevin
PhD, Associate Professor
Brain Injury
UWMc_NWH
Box 358815
1536 N 115thk Street, Seattle, WA 98133
Site Tel: ..... (206) 598-3344
Site Fax: ..... (206) 598-1250

ALSCHULER, Kevin
PhD, Associate Professor
General Neurology
UWMc_NWH
Box 358815
1536 N 115thk Street, Seattle, WA 98133
Site Tel: .....(206) 598-3344
Site Fax: .....(206) 598-1250

ALSCHULER, Kevin
PhD, Associate Professor
Pain Medicine
UWMc_NWH
Box 358815
1536 N 115thk Street, Seattle, WA 98133
Site Tel: .....(206) 598-3344
Site Fax: .....(206) 598-1250

ALSCHULER, Kevin
PhD, Associate Professor
Spinal cord injury
UWMc_NWH
Box 358815
1536 N 115thk Street, Seattle, WA 98133
Site Tel: .....(206) 598-3344
Site Fax: .....(206) 598-1250

ALSCHULER, Kevin
PhD, Associate Professor
Rehabilitation Medicine
UWMc_NWH
Box 358815
1536 N 115thk Street, Seattle, WA 98133
Site Tel: .....(206) 598-3344
Site Fax: .....(206) 598-1250

ARTHERHOLT, Samantha
PhD, Clinical Associate Professor
Multiple Sclerosis
Box 358815
1536 N 115thk Street, Seattle, WA 98133
Site Tel: .....(206) 598-3344
Site Fax: .....(206) 598-1250

BHATTI, Omar
MD, Clinical Assistant Professor
Musculoskeletal
HMC
Box 359721
325 Ninth Ave., Seattle, WA 98104
Site Tel: ..... (206) 744-0401
Site Fax: ..... (206) 744-9915

BUNNELL, Aaron
MD, Assistant Professor
Rehabilitation Medicine
HMC
Box 359740
325 Ninth Ave., Seattle, WA 98104
Site Tel: ..... (206) 744-5862
Site Fax: ..... (206) 744-8580

CONCANNON, Leah
MD, Clinical Assistant Professor
Musculoskeletal
HMC
Box 359721
325 Ninth Ave., Seattle, WA 98104
Site Tel: ..... (206) 744-0401
Site Fax: ..... (206) 744-9915

CONCANNON, Leah
MD, Clinical Assistant Professor
Sports Medicine
HMC
Box 359721
325 Ninth Ave., Seattle, WA 98104
Site Tel: ..... (206) 744-0401
Site Fax: ..... (206) 744-9915

CRANE, Deborah
MD, Assistant Professor
Rehabilitation Medicine
HMC
Box 359740
325 Ninth Ave., Seattle, WA 98104
Site Tel: ..... (206) 744-5862
Site Fax: ..... (206) 744-8580

CRANE, Deborah
MD, Assistant Professor
Spinal Cord Injury (SCI)
HMC
Box 359740
325 Ninth Ave., Seattle, WA 98104
Site Tel: ..... (206) 744-5862
Site Fax: ..... (206) 744-8580

DASHER, Nickolas
MD, Assistant Professor
AIDS
UWMC
Box 356490
1959 NE Pacific Street, Seattle 98195-6490
Site Tel: .....(206) 598-4295
Site Fax: .....(206) 598-2813

DASHER, Nickolas
MD, Assistant Professor
Behavioral Healthcare
UWMC
Box 356490
1959 NE Pacific Street, Seattle 98195-6490
Site Tel: .....(206) 598-4295
Site Fax: .....(206) 598-2813

DASHER, Nickolas
MD, Assistant Professor
Brain Injury
UWMC
Box 356490
1959 NE Pacific Street, Seattle 98195-6490
Site Tel: .....(206) 598-4295
Site Fax: .....(206) 598-2813

DASHER, Nickolas
MD, Assistant Professor
Neurooncology
UWMC
Box 356490
1959 NE Pacific Street, Seattle 98195-6490
Site Tel: .....(206) 598-4295
Site Fax: .....(206) 598-2813

DASHER, Nickolas
MD, Assistant Professor
Neuropsychology
UWMC
Box 356490
1959 NE Pacific Street, Seattle 98195-6490
Site Tel: .....(206) 598-4295
Site Fax: .....(206) 598-2813

DASHER, Nickolas
MD, Assistant Professor
Rehabilitation Medicine
UWMC
Box 356490
1959 NE Pacific Street, Seattle 98195-6490
Site Tel: .....(206) 598-4295
Site Fax: .....(206) 598-2813

DASHER, Nickolas
MD, Assistant Professor
Stroke
UWMC
Box 356490
1959 NE Pacific Street, Seattle 98195-6490
Site Tel: .....(206) 598-4295
Site Fax: .....(206) 598-2813

DELANEY, Kate
MD, Acting Assistant Professor
Spinal Cord Injury
UWMC
Box 356490
1959 NE Pacific Street, Seattle 98195-6490
Office Fax: .....(206) 685-3244
Site Tel: .....(206) 589-4295
Site Fax: .....(206) 598-2813

DILLWORTH, Tiara
PhD, Clinical Assistant Professor
Pain Management
HMC
Box 359740
325 Ninth Ave., Seattle, WA 98104
Site Tel: ..... (206) 744-5862
Site Fax: ..... (206) 744-8580

DILLWORTH, Tiara
PhD, Clinical Assistant Professor
Psychology
HMC
Box 359740
325 Ninth Ave., Seattle, WA 98104
Site Tel: ..... (206) 744-5862
Site Fax: ..... (206) 744-8580

ESSELMAN, Peter
MD, Professor
Brain Injury
HMC
Box 359612
325 Ninth Ave., Seattle, WA 98104
Office Fax: ..... (206) 744-6554
Site Tel: ..... (206) 744-5862
Site Fax: ..... (206) 744-8580

ESSELMAN, Peter
MD, Professor
Rehabilitation Medicine
HMC
Box 359612
325 Ninth Ave., Seattle, WA 98104
Office Fax: ..... (206) 744-6554
Site Tel: ..... (206) 744-5862
Site Fax: ..... (206) 744-8580

FORMEA, Gina
PhD, Clinical Associate Professor
Neuropsychology
HMC
Box 359740
325 Ninth Ave., Seattle, WA 98104
Site Tel: ..... (206) 744-5862
Site Fax: ..... (206) 744-8580

FORMEA, Gina
PhD, Clinical Associate Professor
Psychology
HMC
Box 359740
325 Ninth Ave., Seattle, WA 98104
Site Tel: ..... (206) 744-5862
Site Fax: ..... (206) 744-8580

FORMEA, Gina
PhD, Clinical Associate Professor
Brain Injury
HMC
Box 359740
325 Ninth Ave., Seattle, WA 98104
Site Tel: ..... (206) 744-5862
Site Fax: ..... (206) 744-8580

FORMEA, Gina
PhD, Clinical Associate Professor
Multiple Sclerosis
HMC
Box 359740
325 Ninth Ave., Seattle, WA 98104
Site Tel: ..... (206) 744-5862
Site Fax: ..... (206) 744-8580

FORMEA, Gina
PhD, Clinical Associate Professor
Rehabilitation Medicine
HMC
Box 359740
325 Ninth Ave., Seattle, WA 98104
Site Tel: ..... (206) 744-5862
Site Fax: ..... (206) 744-8580

FORMEA, Gina
PhD, Clinical Associate Professor
Stroke
HMC
Box 359740
325 Ninth Ave., Seattle, WA 98104
Site Tel: ..... (206) 744-5862
Site Fax: ..... (206) 744-8580

FRIEDLY, Janna
MD, Associate Professor
Amputation/Limb Loss
HMC
Box 359740
325 Ninth Ave., Seattle, WA 98104
Site Tel: ..... (206) 744-5862
Site Fax: ..... (206) 744-8580

FRIEDLY, Janna
MD, Associate Professor
Prosthetics
HMC
Box 359740
325 Ninth Ave., Seattle, WA 98104
Site Tel: ..... (206) 744-5862
Site Fax: ..... (206) 744-8580

FUENTES, Molly
MD, Assistant Professor
Pediatric Rehabilitation
Seattle Children's
Box 359300
4800 Sand Point Way N.E.
Site Tel: ..... (206) 987-1500
Site Fax: ..... (206) 987-2651

GOLDBERG, Myron
PhD, Clinical Professor
Brain Injury
UWMC
Box 356490
1959 NE Pacific Street, Seattle 98195-6490
Office Fax: ..... (206) 685-3244
Site Tel: ..... (206) 598-4295
Site Fax: ..... (206) 598-2813

GOLDBERG, Myron
PhD, Clinical Professor
Neuropsychology
UWMC
Box 356490
1959 NE Pacific Street, Seattle 98195-6490
Office Fax: ..... (206) 685-3244
Site Tel: ..... (206) 598-4295
Site Fax: ..... (206) 598-2813

HARRAST, Mark
MD, Clinical Professor
Musculoskeletal
Husky Stadium
Box 354060
Husky Stadium, 3800 Montlake Blvd NE,
Seattle, WA 98195-4060
Site Tel: ..... (206) 598-1534
Site Fax: ..... (206) 598-1534

HARRAST, Mark
MD, Clinical Professor
Sports Medicine
Husky Stadium
Box 354060
Husky Stadium, 3800 Montlake Blvd NE,
Seattle, WA 98195-4061
Site Tel: ..... (206) 598-1534
Site Fax: ..... (206) 598-1534

HAYS, Ross
MD, Professor
Movement Disorders/Spasticity
Seattle Children's
Box 359300
4800 Sand Point Way N.E.
Site Tel: ..... (206) 987-2114
Site Fax: ..... (206) 987-2651

HAYS, Ross
MD, Professor
Pediatric Rehabilitation
Seattle Children's
Box 359300
4800 Sand Point Way N.E.
Site Tel: ..... (206) 987-2114
Site Fax: ..... (206) 987-2651

HERRING, Stanley
MD, Clinical Professor
Sports Concussion
HMC
Box 359721
325 Ninth Ave., Seattle, WA 98104
Site Tel: ..... (206) 744-0401
Site Fax: ..... (206) 744-9915

HERRING, Stanley
MD, Clinical Professor
Sports Medicine
HMC
Box 359721
325 Ninth Ave., Seattle, WA 98104
Site Tel: ..... (206) 744-0401
Site Fax: ..... (206) 744-9915

HODAPP MACAULAY, Julie
MD, Clinical Associate Professor
Rehabilitation Medicine
Box 359740
325 Ninth Ave., Seattle, WA 98104
Site Tel: ..... (206) 744-5862
Site Fax: ..... (206) 744-8580

HOFFMAN, Jeanne
PhD, Professor
Psychology
UWMC
Box 356490
1959 NE Pacific Street, Seattle 98195-6490
Office Fax: ..... (206) 685-3244
Site Tel: ..... (206) 598-4295
Site Fax: ..... (206) 598-2813

HOFFMAN, Jeanne
PhD, Professor
Rehabilitation Medicine
UWMC
Box 356490
1959 NE Pacific Street, Seattle 98195-6490
Office Fax: ..... (206) 685-3244
Site Tel: ..... (206) 598-4295
Site Fax: ..... (206) 598-2813

HOU, Gloria
MD, Clinical Assistant Professor
Multiple Sclerosis
Box 358815
1536 N 115thk Street, Seattle, WA 98133
Site Tel: ..... (206) 598-3344
Site Fax: ..... (206) 598-1250

JAFFE, Kenneth
MD, Professor
Amputation/Limb Loss
HMC
Box 359740
325 Ninth Ave., Seattle, WA 98104
Site Tel: ..... (206) 744-5862
Site Fax: ..... (206) 744-8580

JAFFE, Kenneth
MD, Professor
Rehabilitation Medicine
HMC
Box 359740
325 Ninth Ave., Seattle, WA 98104
Site Tel: ..... (206) 744-5862
Site Fax: ..... (206) 744-8580

JOHNSON, Stephen
MD, Clinical Assistant Professor
Sports Medicine
Husky Stadium
Box 354060
Husky Stadium, 3800 Montlake Blvd NE,
Seattle, WA 98195-4061
Site Tel: ..... (206) 598-1534
Site Fax: ..... (206) 598-1534

JONES, Margaret
MD, Acting Assistant Professor

JUNN, Cherry
MD, Acting Assistant Professor
Brain Injury
HMC
Box 359740
325 Ninth Ave., Seattle, WA 98104
Site Tel: ..... (206) 744-5862
Site Fax: ..... (206) 744-8580

KRABAK, Brian
MD, Clinical Associate Professor
Musculoskeletal
UWMC Roosevelt
Box 359740
4245 Roosevelt Way NE, Seattle
Site Tel: ..... (206) 598-4288
Site Fax: ..... (206) 598-9334

KRABAK, Brian
MD, Clinical Associate Professor
Sports Medicine
UWMC Roosevelt
Box 359740
4245 Roosevelt Way NE, Seattle
Site Tel: ..... (206) 598-4288
Site Fax: ..... (206) 598-9334

LAM, Ny-Ying
MD, Assistant Professor
Neurorehabilitation
1959 NE Pacific Street, Seattle 98195-6490
Office Fax: ..... (206) 685-3244
Site Tel: ..... (206) 598-4295
Site Fax: ..... (206) 598-2813

LAM, Ny-Ying
MD, Assistant Professor
Rehabilitation Medicine
1959 NE Pacific Street, Seattle 98195-6490
Office Fax: ..... (206) 685-3244
Site Tel: ..... (206) 598-4295
Site Fax: ..... (206) 598-2813

LATZKA, Erek
MD, Clinical Assistant Professor
Musculoskeletal
Husky Stadium
Box 354060
Husky Stadium, 3800 Montlake Blvd NE,
Seattle, WA 98195-4060
Site Tel: ..... (206) 598-1534
Site Fax: ..... (206) 598-1534

LATZKA, Erek
MD, Clinical Assistant Professor
Musculoskeletal
HMC
Box 359721
325 Ninth Ave., Seattle, WA 98104
Site Tel: ..... (206) 744-0401
Site Fax: ..... (206) 744-9915

LIEM, Brian
MD, Clinical Assistant Professor
Musculoskeletal
Husky Stadium
Box 354060
Husky Stadium, 3800 Montlake Blvd NE,
Seattle, WA 98195-4060
Site Tel: ..... (206) 598-1534
Site Fax: ..... (206) 598-1534

LIEM, Brian
MD, Clinical Assistant Professor
Sports Medicine
Husky Stadium
Box 354060
Husky Stadium, 3800 Montlake Blvd NE,
Seattle, WA 98195-4061
Site Tel: ..... (206) 598-1534
Site Fax: ..... (206) 598-1534

LILUE, Denise
MD, Clinical Assistant Professor
Rehabilitation Medicine
UWMC
Box 356490
1959 NE Pacific Street, Seattle 98195-6490
Office Fax: ..... (206) 685-3244
Site Tel: ..... (206) 589-4295
Site Fax: ..... (206) 598-2813

LIN, Cindy
MD, Clinical Assistant Professor
Sport Medicine
Husky Stadium
Box 354060
Husky Stadium, 3800 Montlake Blvd NE,
Seattle, WA 98195-4060
Site Tel: ..... (206) 598-1534
Site Fax: ..... (206) 598-1534

LOVELESS, Melinda
MD, Clinical Assistant Professor
Sport Medicine
Husky Stadium
Box 354060
Husky Stadium, 3800 Montlake Blvd NE,
Seattle, WA 98195-4060
Site Tel: ..... (206) 598-1534
Site Fax: ..... (206) 598-1534

MASSAGLI, Teresa
MD, Professor
Neuromuscular Diseases
Seattle Children's
Box 359300
4800 Sand Point Way N.E.
Site Tel: ..... (206) 987-1500
Site Fax: ..... (206) 987-2651

MASSAGLI, Teresa
MD, Professor
Pediatric Rehabilitation
Seattle Children's
Box 359300
4800 Sand Point Way N.E.
Site Tel: ..... (206) 987-1500
Site Fax: ..... (206) 987-2651

MCMULLEN, Christopher
MD, Clinical Assistant Professor
Musculoskeletal
HMC
Box 359721
325 Ninth Ave., Seattle, WA 98104
Site Tel: ..... (206) 744-0401
Site Fax: ..... (206) 744-9915

MCMULLEN, Christopher
MD, Clinical Assistant Professor
Musculoskeletal
Husky Stadium
Box 354060
Husky Stadium, 3800 Montlake Blvd NE,
Seattle, WA 98195-4060
Site Tel: ..... (206) 598-1534
Site Fax: ..... (206) 598-1534

MOLTON, Ivan
PhD, Associate Professor
Pain Management
UWMC
Box 356490
1959 NE Pacific Street, Seattle 98195-6490
Office Fax: ..... (206) 685-3244
Site Tel: ..... (206) 589-4295
Site Fax: ..... (206) 598-2813

MOLTON, Ivan
PhD, Associate Professor
Psychology
UWMC
Box 356490
1959 NE Pacific Street, Seattle 98195-6490
Office Fax: ..... (206) 685-3244
Site Tel: ..... (206) 589-4295
Site Fax: ..... (206) 598-2813

ODDERSON, Ib
MD, Associate Professor
Electrodiagnostic Medicine
UWMC
Box 356490
1959 NE Pacific Street, Seattle 98195-6490
Office Fax: ..... (206) 685-3244
Site Tel: ..... (206) 598-4828
Site Fax: ..... (206) 598-0273

ODDERSON, Ib
MD, Associate Professor
Movement Disorders/Spasticity
UWMC
Box 356490
1959 NE Pacific Street, Seattle 98195-6490
Office Fax: ..... (206) 685-3244
Site Tel: ..... (206) 598-4828
Site Fax: ..... (206) 598-0273

OSORIO, Maria
DO, Assistant Professor
Pediatric Rehabilitation
Seattle Children's
Box 359300
4800 Sand Point Way N.E.
Site Tel: ..... (206) 987-2114
Site Fax: ..... (206) 987-2651

PHAM, Kelly
MD, Acting Assistant Professor
Pediatric Rehabilitation
Seattle Children's
Box 359300
4800 Sand Point Way N.E.
Site Tel: ..... (206) 987-1500
Site Fax: ..... (206) 987-2651

RAD, Nassim
MD, Acting Assistant Professor
Electrodiagnostic Medicine
UWMC
Box 356490
1959 NE Pacific Street, Seattle 98195-6490
Site Tel: ..... (206) 598-4295
Site Fax: ..... (206) 598-2813

RAD, Nassim
MD, Acting Assistant Professor
Neuromuscular Diseases
UWMC
Box 356490
1959 NE Pacific Street, Seattle 98195-6490
Site Tel: ..... (206) 598-4295
Site Fax: ..... (206) 598-2813

RAD, Nassim
MD, Acting Assistant Professor
Occupational Medicine
UWMC
Box 356490
1959 NE Pacific Street, Seattle 98195-6490
Site Tel: ..... (206) 598-4295
Site Fax: ..... (206) 598-2813

ROBINSON, James
MD, Clinical Professor
Chronic Pain
UWMC Roosevelt
Box 354692
4245 Roosevelt Way NE, Seattle
Site Tel: ..... (206) 598-4282
Site Fax: ..... (206) 598-4676

ROBINSON, James
MD, Clinical Professor
Pain Management
UWMC Roosevelt
Box 354692
4245 Roosevelt Way NE, Seattle
Site Tel: ..... (206) 598-4282
Site Fax: ..... (206) 598-4676

SANDHU, Neel
MD, Clinical Assistant Professor
Sport Medicine
Husky Stadium
Box 354060
Husky Stadium, 3800 Montlake Blvd NE,
Seattle, WA 98195-4060
Site Tel: ..... (206) 598-1534
Site Fax: ..... (206) 598-1534

SCHWARTZ, Lauren
PhD, Clinical Associate Professor
Pain Management
UWMC
Box 356490
1959 NE Pacific Street, Seattle 98195-6490
Office Fax: ..... (206) 685-3244
Site Tel: ..... (206) 598-4295
Site Fax: ..... (206) 598-2813

SCHWARTZ, Lauren
PhD, Clinical Associate Professor
Psychology
UWMC
Box 356490
1959 NE Pacific Street, Seattle 98195-6490
Office Fax: ..... (206) 685-3244
Site Tel: ..... (206) 598-4295
Site Fax: ..... (206) 598-2813

SHERMAN, Jeffrey
PhD, Clinical Associate Professor
Pain Management
HMC
Box 359740
325 Ninth Ave., Seattle, WA 98104
Site Tel: ..... (206) 744-5862
Site Fax: ..... (206) 744-8580

SHERMAN, Jeffrey
PhD, Clinical Associate Professor
Psychology
HMC
Box 359740
325 Ninth Ave., Seattle, WA 98104
Site Tel: ..... (206) 744-5862
Site Fax: ..... (206) 744-8580

STAROSTA, Amy
PhD, Clinical Assistant Professor
Psychology
HMC
Box 359740
325 Ninth Ave., Seattle, WA 98104
Site Tel: ..... (206) 744-5862
Site Fax: ..... (206) 744-8580

TSAO, Elaaine
MD, Assistant Professor
Pediatric Rehabilitation
Seattle Children's
Box 359300
4800 Sand Point Way N.E.
Site Tel: ..... (206) 987-1500
Site Fax: ..... (206) 987-2651

WANG, Leilei
MD, Clinical Assistant Professor
Rehabilitation Medicine
UWMC
Box 359740
325 Ninth Ave., Seattle, WA 98104
Site Tel: ..... (206) 744-0401
Site Fax: ..... (206) 744-9915

WEINSTEIN, Stuart
MD, Clinical Professor
Musculoskeletal
HMC
Box 359721
325 Ninth Ave., Seattle, WA 98104
Site Tel: ..... (206) 744-0401
Site Fax: ..... (206) 744-9915

WEINSTEIN, Stuart
MD, Clinical Professor
Sports Medicine
HMC
Box 359721
325 Ninth Ave., Seattle, WA 98104
Site Tel: ..... (206) 744-0401
Site Fax: ..... (206) 744-9915

WIECHMAN, Shelley
PhD, Associate Professor
Pediatric Rehabilitation
HMC
Box 359612
325 Ninth Ave., Seattle, WA 98104
Site Tel: ..... (206) 744-4439
Site Fax: ..... (206) 744-8580

WIECHMAN, Shelley
PhD, Associate Professor
Psychology
HMC
Box 359612
325 Ninth Ave., Seattle, WA 98104
Site Tel: ..... (206) 744-4439
Site Fax: ..... (206) 744-8580

ZUMSTEG, Jennifer
MD, Assistant Professor
Brain Injury
HMC
Box 359740
325 Ninth Ave., Seattle, WA 98104
Site Tel: ..... (206) 744-5862
Site Fax: ..... (206) 744-8580

ZUMSTEG, Jennifer
MD, Assistant Professor
Concussion
HMC
Box 359740
325 Ninth Ave., Seattle, WA 98104
Site Tel: ..... (206) 744-5862
Site Fax: ..... (206) 744-8580

RETIREMENT, HOMECARE & ASSISTED LIVING COMMUNITIES

CARE INDEED
Lincoln Square South, 10400 NE St.
Bellevue, WA 98004
Office Tel: .....(425) 426-3046
web: careindeed.com

GRISWOLD HOME CARE
10202 Main Street #4
Bellevue WA 98004
Office Tel: .....(425) 358-3264
web: griswoldhomecare.com

ISLAND HOUSE
Mercer Island, WA
Office Tel: ..... (206) 743-9554
web: MBKSeattle.com

JOSEPHINE
9901 272nd Place NW
Stanwood, WA 98292
Office Tel: .....(360) 629-2126
web: josephinecc.com

MOUNTLAKE TERRACE PLAZA
Mountlake Terrace, WA
Office Tel: ..... (425) 329-7871
web: MBKSeattle.com

NORTHGATE PLAZA
Seattle, WA
Office Tel: .....(206) 338-2098
web: MBKSeattle.com

OASIS SENIOR ADVISORS
22525 SE 64th Place #2266
Issaquah, WA 98027
Office Tel: ..... (425) 526-7111
web: oasisseniorsadvisors.com

THE BELLETTINI
Bellevue, WA
Office Tel: .....(425) 533-9795
web: MBKSeattle.com

THE CREEKSIDE
Woodinville, WA
Office Tel: .....(425) 908-0233
web: MBKSeattle.com

VISITING ANGELS - RENTON
1500 Benson Rd S #101
Renton WA 98055
Office Tel: .....(888) 943-3208
web: visitingangels.com/renton

SURGERY

CTD

ALDEA, Gabriel
MD, Professor
Cardiothoracic Surgery
UWMC
Box 356310
1959 N.E. Pacific St., Seattle, WA 98195
Office Tel: ..... (206) 221-3166
Office Fax: .....(206) 543-0325
aldea@u.washington.edu

ATKINS, Broadus Z.
MD, Associate Professor
Cardiothoracic Surgery
UWMC
Box 356410
1959 N.E. Pacific St., Seattle, WA 98195
Office Tel: ..... (206) 221-2190
Office Fax: .....(206) 543-0325
bza@uw.edu

BERFIELD, Kathleen
MD, Assistant Professor
Cardiothoracic Surgery
VA
Box 356310
1660 S. Columbia Way, Seattle, WA 98108-1597
Office Tel: .....(206) 543-3093
Office Fax: ..... (206) 764-5434
berfield@uw.edu

CHENG, Aaron
MD, Associate Professor
Cardiothoracic Surgery
UWMC
Box 356310
1959 N.E. Pacific St., Seattle, WA 98195
Office Tel: ..... (206) 616-7312
Office Fax: .....(206) 543-0325
chengam@u.washington.edu

FARJAH, Farhood
MD, Associate Professor
Cardiothoracic Surgery
CTD
Box 356310
1959 N.E. Pacific St., Seattle, WA 98195
Office Tel: ..... (206) 685-7547
Office Fax: .....(206) 543-0325
ffarjah@u.washington.edu

KOOMALSINGH, Kevin
MD, Assistant Professor
Cardiothoracic Surgery
UWMC
Box 356310
1959 N.E. Pacific St., Seattle, WA 98195
Office Tel: ..... (206) 543-5517
Office Fax: .....(206) 543-0325
kkoom@uw.edu

MCMULLAN, D. Michael
MD, Professor
Cardiothoracic Surgery
SCH
Box 359300
4800 Sand Point Way N.E.
Office Tel: ..... (206) 987-1083
Office Fax: .....(206) 987-3839
mcmullan@u.washington.edu

MULLIGAN, Michael
Chief, Professor
Cardiothoracic Surgery
UWMC
Box 356310
1959 N.E. Pacific St., Seattle, WA 98195
Office Tel: .....(206) 685-5230
Office Fax: .....(206) 543-0325
msmmd@u.washington.edu

NURI, Muhammad
MD, Assistant Professor
Cardiothoracic Surgery
Mary Bridge/SCH
Box 359300
311 S. L St. Tacoma, WA 98405
Office Tel: .....(253) 403-3527
Office Fax: .....(253) 403-3285
muhammad.nuri@seattlechildrens.org

PERMUT, Lester
MD, Associate Professor
Cardiothoracic Surgery
SCH
Box 359300
4800 Sand Point Way N.E.
Office Tel: .....(206) 987-1083
Office Fax: .....(206) 987-3839
lester.permut@u.washington.edu

SMITH, Jason
MD, Associate Professor
Cardiothoracic Surgery
UWMC
Box 356310
1959 N.E. Pacific St., Seattle, WA 98195
Office Tel: .....(206) 685-8088
Office Fax: .....(206) 543-0325
jwsmith@uw.edu

VERRIER, Edward
MD, Professor
Cardiothoracic Surgery
UWMC
Box 356310
1959 N.E. Pacific St., Seattle, WA 98195
Office Tel: .....(206) 685-3370
Office Fax: .....(206) 543-0325
edver@u.washington.edu

WOOD, Douglas
Chair, Professor
Cardiothoracic Surgery
UWMC
Box 356310
1959 N.E. Pacific St., Seattle, WA 98195
Office Tel: .....(206) 685-3228
Office Fax: .....(206) 685-6912
dewood@u.washington.edu

GSD

ANDERSON, Benjamin
MD, Professor
Cancer Care (breast)
UWMC
Box 356410
1959 N.E. Pacific St., Seattle, WA 98195
Office Tel: .....(206) 616-9838
Site Fax: .....(206) 606-7025
banderso@u.washington.edu

BERINER, Greta
MD, Assistant Professor
Colorectal Surgery
UWMC
Box 356410
1959 N.E. Pacific St., Seattle, WA 98195
Office Tel: .....(206) 685-5662
Site Tel: .....(206) 598-3619
Site Fax: .....(206) 598-6608
gbernier@uw.edu

BRAKSTAD, Mark
MD, Clinical Associate Professor
Surgery
NWH
Box 356410
1560 N 115th St Suite 102
Office Tel: .....(206) 368-1070
Office Fax: .....(206) 368-1410
Mark.Brakstad@nwhsea.org

BYRD, David
MD, Professor
Surgery
UWMC
Box 356410
1959 N.E. Pacific St., Seattle, WA 98195
Office Tel: .....(206) 616-9838
Site Fax: .....(206) 606-7025
byrd@u.washington.edu

CALHOUN, Kristine
MD, Associate Professor
Cancer Care (breast)
UWMC
Box 356410
1959 N.E. Pacific St., Seattle, WA 98195
Office Tel: .....(206) 616-9838
Site Fax: .....(206) 598-6014
calhounk@u.washington.edu

CETRULO, L. Nick
MD, Acting Assistant Professor
Surgery
NWH
Box 35641
1560 N 115th St Suite 102
Office Tel: .....(206) 368-1070
Office Fax: .....(206) 368-1410
lcetrulo@uw.edu

CHEN-MEEKIN, Judy
MD, Assistant Professor
Bariatric Surgery
UWMC
Box 356410
1959 N.E. Pacific St., Seattle, WA 98195
Site Fax: .....(206) 598-6014
jycm@uw.edu

DAVIDSON, Giana
MD, Associate Professor
Surgery
UWMC
Box 356410
1959 N.E. Pacific St., Seattle, WA 98195
Office Tel: .....(206) 543-9559
Site Fax: .....(206) 598-6705
ghd@u.washington.edu

FLANAGAN, Meghan
MD, Acting Assistant Professor
Cancer Care (breast)
Box 356410
1959 N.E. Pacific St., Seattle, WA 98195
Site Fax: .....(206) 598-6014
mrf22@uw.edu

FLUM, David
MD, Professor
Surgery
UWMC
Box 356410
1959 N.E. Pacific St., Seattle, WA 98195
Office Tel: .....(206) 543-1664
Site Fax: .....(206) 598-6705
daveflum@u.washington.edu

HORVATH, Karen
MD, Professor
Colorectal Surgery
UWMC
Box 356410
1959 N.E. Pacific St., Seattle, WA 98195
Office Tel: .....(206) 685-9510
Site Fax: .....(206) 598-6705
khorvath@u.washington.edu

JAVID, Sara
MD, Associate Professor
Cancer Care (breast)
UWMC
Box 356410
1959 N.E. Pacific St., Seattle, WA 98195
Office Tel: .....(206) 616-9838
Site Fax: .....(206) 606-7025
sjavid@u.washington.edu

KHANDELWAL, Saurabh
MD, Associate Professor
Bariatric Surgery
UWMC
Box 356410
1959 N.E. Pacific St., Seattle, WA 98195
Office Tel: .....(206) 616-1780
Site Fax: .....(206) 598-6014
skhandel@u.washington.edu

KIM, Daniel
MD, Clinical Assistant Professor
Surgery
UWMC
Box 356410
1959 N.E. Pacific St., Seattle, WA 98195
Office Tel: .....(206) 221-3083
Site Fax: .....(206) 598-6705
danfkim@uw.edu

KIM, Teresa
MD, Assistant Professor
Surgery
UWMC
Box 356410
1959 N.E. Pacific St., Seattle, WA 98195
Office Tel: .....(206) 221-8290
Site Fax: .....(206) 606-8299
tkim5@uw.edu

KRANE, Mukta
MD, Associate Professor
Colorectal Surgery
UWMC
Box 356410
1959 N.E. Pacific St., Seattle, WA 98195
Office Tel: .....(206) 685-4279
Site Fax: .....(206) 597-6608
mkrane@uw.edu

LANGE, Erin
MD, Clinical Assistant Professor
Colorectal Surgery
NWH
Box 356410
1560 N 115th St Suite 102
Office Tel: .....(206) 368-1070
Office Fax: ..... (206) 368-1410
eolange@uw.edu

OELSCHLAGER, Brant
Chief, Professor
Cancer Care (esophageal)
UWMC
Box 356410
1959 N.E. Pacific St., Seattle, WA 98195
Office Tel: .....(206) 616-1711
Site Fax: .....(206) 598-6408
brant@u.washington.edu

PARK, James
MD, Associate Professor
Surgery
UWMC
Box 356410
1959 N.E. Pacific St., Seattle, WA 98195
Office Tel: ..... (206) 616-1780
Site Fax: .....(206) 598-1984
jopark@u.washington.edu

PARR, Zoe
MD, Clinical Assistant Professor
Surgery
UWMC
Box 356410
1959 N.E. Pacific St., Seattle, WA 98195
Office Tel: .....(206) 543-8489
Site Fax: .....(206) 598-6705
zparr@uw.edu

PERRIN, Alison
MD, Clinical Associate Professor
Surgery
NWH
Box 356410
1560 N 115th St Suite 102
Office Tel: .....(206) 368-1070
Office Fax: ..... (206) 368-1410
Alison.Perrin@nwhsea.org

PETERSEN, Rebecca
MD, Clinical Associate Professor
Surgery
NWH
Box 356410
1560 N 115th St Suite 102
Office Tel: .....(206) 368-1070
Office Fax: ..... (206) 368-1410
rp9@u.washington.edu

PILLARISETTY, Venu
MD, Associate Professor
Surgery
UWMC
Box 356410
1959 N.E. Pacific St., Seattle, WA 98195
Office Tel: ..... (206) 616-1780
Site Fax: .....(206) 606-8294
vgp@u.washington.edu

SINANAN, Mika
MD, Professor
Colorectal Surgery
UWMC
Box 356410
1959 N.E. Pacific St., Seattle, WA 98195
Office Tel: ..... (206) 543-5247
Site Fax: .....(206) 598-6705
mssurg@u.washington.edu

WHITE, Nicole
MD, Clinical Associate Professor
Surgery
NWH
Box 356410
1560 N 115th St Suite 102
Office Tel: .....(206) 368-1070
Office Fax: ..... (206) 368-1410
Nicole.WhiteThomas@nwhsea.org

WILLIAMS, Estell
MD, Acting Assistant Professor
Surgery
UWMC
Box 356410
1959 N.E. Pacific St., Seattle, WA 98195
Office Tel: .....(206) 616-0389
Site Fax: .....(206) 598-6705
estellw@uw.edu

WRIGHT, Andrew
MD, Professor
Bariatric Surgery
UWMC
Box 356410
1959 N.E. Pacific St., Seattle, WA 98195
Office Tel: ..... (206) 616-1780
Site Fax: .....(206) 598-6408
awright2@u.washington.edu

YATES, Robert
MD, Clinical Assistant Professor
Surgery
NWH
Box 356410
1560 N 115th St Suite 102
Office Tel: .....(206) 368-1070
Office Fax: ..... (206) 368-1410
rby2@uw.edu

YEUNG, Raymond
MD, Professor
Surgery
UWMC
Box 356410
1959 N.E. Pacific St., Seattle, WA 98195
Office Tel: ..... (206) 616-1780
Site Fax: .....(206) 597-1984
ryeung@u.washington.edu

ZERN, Nicole
MD, Assistant Professor
Surgery
UWMC
Box 356410
1959 N.E. Pacific St., Seattle, WA 98195
Office Tel: .....(206) 543-3531
Site Fax: .....(206) 606-6950
nkzern@uw.edu

HMC

ARBABI, Saman
MD, Professor
Trauma
HMC
Box 359796
325 Ninth Ave., Seattle, WA 98104
Office Tel: ..... (206) 744-8485
Office Fax: ..... (206) 744-3656
sarbabi@u.washington.edu

BULGER, Eileen
MD, Professor
Trauma
HMC
Box 359796
325 Ninth Ave., Seattle, WA 98104
Office Tel: ..... (206) 744-8485
Office Fax: ..... (206) 744-3656
ebulger@u.washington.edu

CUSCHIERI, Joseph
MD, Professor
Trauma
HMC
Box 359796
325 Ninth Ave., Seattle, WA 98104
Office Tel: ..... (206) 744-3564
Office Fax: ..... (206) 744-3656
jcuschie@u.washington.edu

FOY, Hugh
MD, Professor
Trauma
HMC
Box 359796
325 Ninth Ave., Seattle, WA 98104
Office Tel: ..... (206) 744-3433
Office Fax: ..... (206) 744-3656
hughfoy@u.washington.edu

GIBRAN, Nicole
MD, Professor
Burn Care
HMC
Box 359796
325 Ninth Ave., Seattle, WA 98104
Office Tel: .....(206) 744-3140
Office Fax: ..... (206) 744-3656
nicoleg@u.washington.edu

MAIER, Ronald
Chief, Professor
Trauma
HMC
Box 359796
325 Ninth Ave., Seattle, WA 98104
Office Tel: ..... (206) 744-3564
Office Fax: ..... (206) 744-3656
ronmaier@u.washington.edu

MANDELL, Sam
MD, Assistant Professor
Burn Care
HMC
Box 359796
325 Ninth Ave., Seattle, WA 98104
Office Tel: .....(206) 744-3140
Office Fax: ..... (206) 744-2896
mandells@uw.edu

MCINTYRE, Lisa
MD, Associate Professor
Trauma
HMC
Box 359796
325 Ninth Ave., Seattle, WA 98104
Office Tel: ..... (206) 744-2227
Office Fax: ..... (206) 744-3656
lmcintyr@u.washington.edu

O'CONNELL, Kathleen
MD, Assistant Professor
Trauma
HMC
Box 359796
325 Ninth Ave., Seattle, WA 98104
Office Tel: ..... (206) 744-3564
Office Fax: ..... (206) 543-8136
katmo@uw.edu

O'KEEFE, Grant
MD, Professor
Trauma
HMC
Box 359796
325 Ninth Ave., Seattle, WA 98104
Office Tel: ..... (206) 744-8485
Office Fax: ..... (206) 744-3656
gokeefe@u.washington.edu

PHAM, Tam
MD, Professor
Burn Care
HMC
Box 359796
325 Ninth Ave., Seattle, WA 98104
Office Tel: .....(206) 744-3140
Office Fax: ..... (206) 744-3656
tpham94@u.washington.edu

VAN EATON, Erik
MD, Assocaite Professor
Trauma
UWMC
Box 356410
1959 N.E. Pacific St., Seattle, WA 98195
Office Tel: ..... (206) 616-1780
Office Fax: ..... (206) 543-8136
vane@u.washington.edu

PED

AVANSINO, Jeffrey
MD, Associate Professor
Pediatrics
SCH
Box 359300
4800 Sand Point Way N.E.
Office Tel: ..... (206) 987-3241
Office Fax: ..... (206) 987-3925
jeffrey.avansino@seattlechildrens.org

DRUGAS, George
MD, Associate Professor
Pediatrics
SCH
Box 359300
4800 Sand Point Way N.E.
Office Tel: ..... (206) 987-1623
Office Fax: ..... (206) 987-3925
gdrugas@u.washington.edu

GOLDIN, Adam
MD, Professor
Pediatrics
SCH
Box 359300
4800 Sand Point Way N.E.
Office Tel: ..... (206) 987-3241
Office Fax: ..... (206) 987-3925
adam.goldin@seattlechildrens.org

GOW, Kenneth
MD, Professor
Pediatrics
SCH
Box 359300
4800 Sand Point Way N.E.
Office Tel: ..... (206) 987-1177
Office Fax: ..... (206) 987-3925
kgow@u.washington.edu

HEALEY, Patrick
MD, Associate Professor
Transplantation
SCH
Box 359300
4800 Sand Point Way N.E.
Office Tel: ..... (206) 987-3070
Office Fax: ..... (206) 987-3955
patrick.healey@seattlechildrens.org

JAVID, Patrick
MD, Associate Professor
Pediatrics
SCH
Box 359300
4800 Sand Point Way N.E.
Office Tel: ..... (206) 987-3241
Office Fax: ..... (206) 987-3925
patjavid@u.washington.edu

LEDBETTER, Daniel
MD, Professor
Pediatrics
SCH
Box 359300
4800 Sand Point Way N.E.
Office Tel: ..... (206) 987-3241
Office Fax: ..... (206) 987-3925
daniel.ledbetter@seattlechildrens.org

MEEHAN, John
MD, Associate Professor
Pediatrics
SCH
Box 359300
4800 Sand Point Way N.E.
Office Tel: ..... (206) 987-3241
Office Fax: ..... (206) 987-3925
meehanj@u.washington.edu

RIEHLE, Kimberly
MD, Associate Professor
Pediatrics
UWMC
Box 357705
4800 Sand Point Way N.E.
Office Tel: ..... (206) 987-3241
Office Fax: ..... (206) 987-3925
kriehle@u.washington.edu

SAWIN, Robert
Chief, Professor
Pediatrics
SCH
Box 359300
4800 Sand Point Way N.E.
Office Tel: ..... (206) 987-1177
Office Fax: ..... (206) 987-3925
robert.sawin@seattlechildrens.org

SMITH, Caitlin
MD, Assistant Professor
Pediatrics
SCH
Box 359300
4800 Sand Point Way N.E.
Office Tel: ..... (206) 987-3241
Office Fax: ..... (206) 987-3925
Caitlin.Smith@seattlechildrens.org

STARK, Rebecca
MD, Assistant Professor
Pediatrics
SCH
Box 359300
4800 Sand Point Way N.E.
Office Tel: ..... (206) 987-3241
Office Fax: ..... (206) 987-3925
rebecca.stark@seattlechildrens.org

WALDHAUSEN, John
MD, Professor
Pediatrics
SCH
Box 359300
4800 Sand Point Way N.E.
Office Tel: ..... (206) 987-1177
Office Fax: ..... (206) 987-3925
john.waldhausen@seattlechildrens.org

PSD

BIRGFELD, Craig
MD, Associate Professor
Plastic Surgery
SCH
Box 359300
4800 Sand Point Way N.E.
Office Tel: ..... (206) 987-6504
Office Fax: ..... (206) 987-3064
birgfeld@u.washington.edu

COLOHAN, Shannon
MD, Associate Professor
Plastic Surgery
UWMC
Box 356410
1959 N.E. Pacific St., Seattle, WA 98195
Office Tel: ..... (206) 616-3121
Office Fax: ..... (206) 543-8136
scolohan@uw.edu

FRIEDRICH, Jeffrey
MD, Professor
Plastic Surgery
HMC
Box 359796
325 Ninth Ave., Seattle, WA 98104
Office Tel: ..... (206) 744-3209
Office Fax: ..... (206) 744-3656
jfriedri@u.washington.edu

GOUGOUTAS, Alexander
MD, Assistant Professor
Plastic Surgery
UWMC
Box 356410
1959 N.E. Pacific St., Seattle, WA 98195
Office Tel: ..... (206) 685-5056
Office Fax: ..... (206) 543-8136
alexgo@uw.edu

HOPPER, Richard
MD, Professor
Plastic Surgery
SCH
Box 359300
4800 Sand Point Way N.E.
Office Tel: ..... (206) 987-6504
Office Fax: ..... (206) 987-3064
richard.hopper@seattlechildrens.org

KAO, Dennis
MD, Assistant Professor
Plastic Surgery
HMC
Box 359796
325 Ninth Ave., Seattle, WA 98104
Office Tel: ..... (206) 744-3209
Office Fax: ..... (206) 744-3656
dsjkao@uw.edu

KEYS, Kari
MD, Associate Professor
Plastic Surgery
HMC
Box 359796
325 Ninth Ave., Seattle, WA 98104
Office Tel: ..... (206) 744-3209
Office Fax: ..... (206) 744-3656
karik3@uw.edu

LOUIE, Otway
MD, Associate Professor
Plastic Surgery
UWMC
Box 356410
1959 N.E. Pacific St., Seattle, WA 98195
Office Tel: ..... (206) 685-4832
Office Fax: ..... (206) 543-8136
olouie@u.washington.edu

NELIGAN, Peter
MD, Professor
Plastic Surgery
UWMC
Box 356410
1959 N.E. Pacific St., Seattle, WA 98195
Office Tel: ..... (206) 685-4719
Office Fax: ..... (206) 543-8136
pneligan@u.washington.edu

SAID, Hakim
MD, Associate Professor
Plastic Surgery
UWMC
Box 356410
1959 N.E. Pacific St., Seattle, WA 98195
Office Tel: ..... (206) 221-7305
Office Fax: ..... (206) 543-8136
hksaid@u.washington.edu

SOUSA, Janelle
MD, Assistant Professor
Plastic Surgery
Box 356410
1959 N.E. Pacific St., Seattle, WA 98195
Office Tel: ..... (206) 616-7477
Office Fax: ..... (206) 543-8136
janelled@uw.edu

SUSARLA, Srinivas
MD, Assistant Professor
Plastic Surgery
SCH
Box 359300
4800 Sand Point Way N.E.
Office Tel: ..... (206) 987-6504
Office Fax: ..... (206) 987-3064
Srinivas.Susarla@seattlechildrens.org

TSE, Raymond
MD, Associate Professor
Plastic Surgery
SCH
Box 359300
4800 Sand Point Way N.E.
Office Tel: ..... (206) 987-6504
Office Fax: ..... (206) 987-3064
rtse@u.washington.edu

VEDDER, Nicholas
Chief, Professor
Plastic Surgery
HMC
Box 359796
325 Ninth Ave., Seattle, WA 98104
Office Tel: ..... (206) 744-3209
Office Fax: ..... (206) 744-3656
vedder@u.washington.edu

TSD

BAKTHAVATSALAM, Ramasamy
MD, Professor
Transplantation
UWMC
Box 356410
1959 N.E. Pacific St., Seattle, WA 98195
Office Tel: ..... (206) 598-0181
Office Fax: ..... (206) 598-7449
baktha@u.washington.edu

DICK, Andre
MD, Associate Professor
Transplantation
SCH
Box 359300
4800 Sand Point Way N.E.
Office Tel: ..... (206) 987-3070
Office Fax: ..... (206) 987-3955
docdre@u.washington.edu

KLING, Catherine
MD, Assistant Professor
Transplantation
UWMC
Box 356410
1959 N.E. Pacific St., Seattle, WA 98195
Office Tel: ..... (206) 598-1819
Office Fax: ..... (206) 598-7449
cekling@uw.edu

MONTENOVO, Martin
MD, Assistant Professor
Transplantation
UWMC
Box 356410
1959 N.E. Pacific St., Seattle, WA 98195
Office Tel: ..... (206) 598-4834
Office Fax: ..... (206) 598-7449
martinm@uw.edu

PERKINS, James
MD, Professor
Transplantation
UWMC
Box 356410
1959 N.E. Pacific St., Seattle, WA 98195
Office Tel: ..... (206) 616-6831
Office Fax: ..... (206) 598-7449
theperk@u.washington.edu

RAYHILL, Stephen
MD, Professor
Transplantation
UWMC
Box 356410
1959 N.E. Pacific St., Seattle, WA 98195
Office Tel: ..... (206) 598-8560
Office Fax: ..... (206) 598-7449
rayhills@u.washington.edu

REYES, Jorge
Chief, Professor
Transplantation
UWMC
Box 356410
1959 N.E. Pacific St., Seattle, WA 98195
Office Tel: ..... (206) 598-2608
Office Fax: ..... (206) 598-7449
reyesjd@u.washington.edu

SIBULESKY, Lena
MD, Associate Professor
Transplantation
UWMC
Box 356410
1959 N.E. Pacific St., Seattle, WA 98195
Office Tel: ..... (206) 598-6878
Office Fax: ..... (206) 598-7449
lenasi@uw.edu

VA

FIGUEREDO, Edgar
MD, Associate Professor
Surgery
VA
Box 358280
1660 S. Columbia Way, Seattle, WA 98108-1597
Office Tel: ..... (206) 764-2245
Office Fax: ..... (206) 764-2529
edfigue@u.washington.edu

LANGDALE, Lorrie
MD, Professor
Surgery
VA
Box 358280
1660 S. Columbia Way, Seattle, WA 98108-1597
Office Tel: ..... (206) 764-2255
Office Fax: ..... (206) 764-2529
lorrie@u.washington.edu

LYNGE, Dana
MD, Associate Professor
Surgery
VA
Box 358280
1660 S. Columbia Way, Seattle, WA 98108-1597
Office Tel: ..... (206) 764-2354
Office Fax: ..... (206) 764-2529
dlynge@u.washington.edu

MARQUARDT, Deborah
MD, Assistant Professor
Surgery
VA
Box 358280
1660 S. Columbia Way, Seattle, WA 98108-1597
Office Tel: ..... (206) 764-2255
Office Fax: ..... (206) 764-2529
deblane@u.washington.edu

TATUM, Roger
Chief, Professor
Surgery
VA
Box 358280
1660 S. Columbia Way, Seattle, WA 98108-1597
Office Tel: ..... (206) 764-2354
Office Fax: ..... (206) 764-2529
rtatum@u.washington.edu

WU, Peter
MD, Associate Professor
Surgery
VA
Box 358280
1660 S. Columbia Way, Seattle, WA 98108-1597
Office Tel: ..... (206) 764-2354
Office Fax: ..... (206) 764-2529
pcwu@u.washington.edu

VSD

CHOW, Warren
MD, Assistant Professor
Vascular Surgery
VA
Box 358280
1660 S. Columbia Way, Seattle, WA 98108-1597
Office Tel: ..... (206) 277-1141
Office Fax: ..... (206) 616-7495
wchow@uw.edu

HATSUKAMI, Thomas
MD, Professor
Vascular Surgery
HMC
Box 359908
325 Ninth Ave., Seattle, WA 98104
Office Tel: ..... (206) 744-8041
Office Fax: ..... (206) 744-6794
tomhat@u.washington.edu

MEISSNER, Mark
MD, Professor
Vascular Surgery
UWMC
Box 356410
1959 N.E. Pacific St., Seattle, WA 98195
Office Tel: ..... (206) 598-1059
Office Fax: ..... (206) 616-7495
meissner@u.washington.edu

QUIROGA, Elina
MD, Associate Professor
Vascular Surgery
HMC
Box 359908
325 Ninth Ave., Seattle, WA 98104
Office Tel: ..... (206) 744-3370
Office Fax: ..... (206) 744-6794
Site Tel: ..... (206) 744-1366
Site Fax: ..... (206) 744-2280
elinaq@u.washington.edu

ROLLO, Jonathon
MD, Clinical Assistant Professor
Vascular Surgery
NWH
Box 356410
1560 N 115th St Suite 102
Office Tel: ..... (206) 668-1070
Office Fax: ..... (206) 368-1410
jcrollo@uw.edu

SHALHUB, Sherene
MD, Associate Professor
Vascular Surgery
VMC
Box 359908
4033 Talbot Road South, Suite 530 Renton, WA, 98055
Office Tel: .....(425) 656-5568
Office Fax: .....(425) 656-5578
shalhub@uw.edu

SHIN, Susanna
MD, Assistant Professor
Vascular Surgery
VMC
Box 359908
4033 Talbot Road South, Suite 530 Renton, WA, 98055
Office Tel: .....(425) 656-5568
Office Fax: .....(425) 656-5578
shshin9@uw.edu

SINGH, Niten
MD, Professor
Vascular Surgery
HMC
Box 359908
325 Ninth Ave., Seattle, WA 98104
Office Tel: ..... (206) 744-8025
Office Fax: ..... (206) 744-6794
Site Tel: ..... (206) 744-8237
Site Fax: ..... (206) 744-2280
singhn2@uw.edu

STARNES, Benjamin
Chief, Professor
Vascular Surgery
HMC
Box 359908
325 Ninth Ave., Seattle, WA 98104
Office Tel: ..... (206) 744-3370
Office Fax: ..... (206) 744-6794
Site Tel: ..... (206) 744-8237
Site Fax: ..... (206) 744-2280
starnes@u.washington.edu

SWEET, Matthew
MD, Associate Professor
Vascular Surgery
UWMC
Box 356410
1959 N.E. Pacific St., Seattle, WA 98195
Office Tel: .....(206) 598-1059
Office Fax: .....(206) 616-7495
mpsweet@u.washington.edu

TANG, Gale
MD, Associate Professor
Vascular Surgery
VA
Box 358280
1660 S. Columbia Way, Seattle, WA 98108-1597
Office Tel: ..... (206) 764-2245
Office Fax: ..... (206) 764-2529
gtang@u.washington.edu

TRAN, Nam
MD, Associate Professor
Vascular Surgery
HMC
Box 359908
325 Ninth Ave., Seattle, WA 98104
Office Tel: .....(206) 744-8041
Office Fax: ..... (206) 744-6794
Site Tel: ..... (206) 744-1366
Site Fax: ..... (206) 744-2280
nam@u.washington.edu

ZHANG, Wayne
MD, Professor
Vascular Surgery
VA
Box 358280
1660 S. Columbia Way, Seattle, WA 98108-1597
Office Tel: .....(206) 598-1059
Office Fax: .....(206) 616-7495
wwzhnag@uw.edu

ZIERLER, Robert Eugene
MD, Professor
Vascular Surgery
UWMC
Box 356410
1959 N.E. Pacific St., Seattle, WA 98195
Office Tel: .....(206) 598-1059
Office Fax: .....(206) 616-7495
gzierler@u.washington.edu

THERAPISTS & REHABILITATIVE/ RESTORATIVE SERVICES

CASCADE REHABILITATION ASSOCIATES
3726 Broadway, Suite 104
Everett, WA 98201
Office Tel: .....(360) 799-5091
web: cascaderehab.com

CLINIC OF ORTHOPAEDIC & SPORTS PHYSICAL THERAPY
Camaron Miller
2420 S Union Ave Ste 130
Tacoma, WA 98405
Office Tel: .....(253) 752-1070
web: physicaltherapytacoma.com

DIVERSIFIED MOVEMENT THERAPY MEDITOUCH CLINIC
Judith Rosevear-Pusey, M.S.,OTR/L
875 140th Ave NE #103
Bellevue, WA 98005
Office Tel: .....(425) 531-9886
web: seattle.meditouchclinic.com

HIGHLINE PHYSICAL THERAPY
16259 Sylvester Rd. SW, Suite 102
Burien, WA 98166
Office Tel: .....(360) 799-5091
web: highlinept.com

INGLEWOOD PHYSICAL THERAPY
14050 Juanita Dr NE, Ste B
Kirkland, WA
Office Tel: ..... (425) 821-3775
web: inglewoodpt.com

KAREN MORGAN PHYSICAL THERAPY
Karen A. Morgan, PT, DPT
119 N. Commercial St. Suite 660
Bellingham, WA 98225
Office Tel: .....(360) 383-5045
web: kmdpt.com

MINDBODY MED
Dr. John Chevigny, DC, CCSP, CSCS
2705 NE 65th St.
Seattle, WA 98115
Office Tel: .....(206) 523-9000
web: mindbodymedseattle.com

PIONEER THERAPY TEAM
Karen Allen Witters, OTR/L
324 E Pioneer
Puyallup, WA 98372
Office Tel: ..... (253) 377-6285
web: pioneertherapycenter.com

PREMIER CHIROPRACTIC - RENTON
Dr. Gurpreet Gill, DC
17620 140th Ave. SE Ste. C-5
Renton / Fairwood, WA 98058
Office Tel: .....(425) 228-2225
web: chiropractorgill.com

SUMMIT REHABILITATION
9514 4th Street NE, Suite 101
Lake Stevens, WA 98258
Office Tel: .....(360) 799-5091
web: summitrehab.com

UNION CENTER FOR HEALING
2100 E. Union Street
Seattle, WA 98122
Office Tel: .....(206) 329-2060
web: unioncenterforhealing.com

VITALIA HOLISTIC HEALTH
JoAnna Forwell, ND
1836 Westlake Ave N Ste 201
Seattle, WA 98109
Office Tel: .....(206) 729-6100
web: vitaliahealth.com

UROLOGY

AHN, Jennifer
MD, Assistant Professor
Urology - Pediatric
Seattle Children's
Box 356510
1959 N.E. Pacific St., Seattle, WA 98195
Office Tel: .....(206) 987-0155
Office Fax: .....(206) 987-3925
Site Tel: .....(206) 987-2509
Site Fax: .....(206) 987-1158
jenahn@uw.edu

ANNEN, Zachary
ARNP, Teaching Associate
Urology
Box 356510
1959 N.E. Pacific St. Seattle, WA 98195 HMC
Office Tel: .....(206) 744-6384
annenz@uw.edu

AUGE, Brian K.
MD
General Urology, Minimally Invasive Surgeries - Laparoscopic, Minimally Invasive Surgeries - Robotics, Urologic Oncology, Adrenal Tumors, Benign Prostatic Disease (BPH), Bladder Cancer, Elevated PSA, Hematuria, Kidney Cancer, Pheochromocytoma, Prostate Ca
St. Luke's Clinic - Urology
Office Tel: .....(208) 381-4700
Office Fax: .....(208) 381-4977

BAINTON, Mandi
PA-C, Teaching Associate
Urology
Box 356510
1959 N.E. Pacific St. Seattle, WA 98195 NWH
Office Tel: .....(425) 275-55555
bainton@uw.edu

BAR-EL, Ronen
ARNP, Teaching Associate
Urology
UWMC/HMC
Box 356510
1959 N.E. Pacific St., Seattle, WA 98195
Site Tel: .....(206) 598-4294
Site Fax: .....(206) 598-6986
ronenbar@uw.edu

BATES, Cory S.
MD
General Urology
St. Luke's Clinic Urology
Office Tel: .....(208) 814-8700
Office Fax: .....(208) 933-4914

BRASSELL, Stephen A.
MD
General Urology, Minimally Invasive Surgeries - Laparoscopic, Minimally Invasive Surgeries - Robotics, Urologic Oncology, Adrenal Tumors, Bladder Cancer, Elevated PSA, Hematuria, Kidney Cancer, Penial Cancer, Pheochromocytoma, Prostate Cancer, Robotic Sur
St. Luke's Mountain States Tumor Institute
Office Tel: .....(208) 381-2733
Office Fax: .....(208) 333-8016

DALKIN, Bruce
MD, Professor
Urology - Oncology
VA
Box 356510
1959 N.E. Pacific St., Seattle, WA 98195
Office Fax: .....(206) 543-3272
Site Tel: .....(206) 762-1010
Site Fax: .....(206) 764-2239
dalkinb@u.washington.edu

DASH, Atreya
MD, Associate Professor
Urology - Oncology
VMC
Box 356510
1959 N.E. Pacific St., Seattle, WA 98195
Office Tel: .....(425) 656-5365
Office Fax: .....(206) 543-3272
Site Tel: .....(206) 469-3056
Site Fax: .....(425) 656-5325
atreya@uw.edu

DOWNEY, James
MD, Clinical Associate Professor
Urology
Box 356510
1959 N.E. Pacific St. Seattle, WA 98195 NWH
Office Tel: .....(425) 275-5555
jrdowney@uw.edu

ELLIS, William
MD, Professor
Urology - Oncology
UWMC
Box 356510
1959 N.E. Pacific St., Seattle, WA 98195
Office Tel: .....(206) 598-0847
Office Fax: .....(206) 543-3272
Site Tel: .....(206) 598-4294
Site Fax: .....(206) 598-6986
wjellis@u.washington.edu

FAIRFAX, Cynthia A.
MD
Idaho Urologic Institute
Office Tel: .....(208) 639-4900
Office Fax: .....(208) 639-4901

FREDRIKSSON, William H.
MD
Idaho Urologic Institute
Office Tel: .....(208) 639-4900
Office Fax: .....(208) 639-4901

GORE, John
MD, Associate Professor
Urology - Oncology
UWMC
Box 356510
1959 N.E. Pacific St., Seattle, WA 98195
Office Tel: .....(206) 221-6430
Office Fax: .....(206) 543-3272
Site Tel: .....(206) 598-4294
Site Fax: .....(206) 598-6986
jlgore@u.washington.edu

GREENHALGH, Jason R.
MD
General Urology
St. Luke's Clinic Urology
Office Tel: .....(208) 814-8700
Office Fax: .....(208) 933-4914

GREER, John A.
MD
Idaho Urologic Institute
Office Tel: .....(208) 639-4900
Office Fax: .....(208) 639-4901

GUTIERREZ, Brianna
PA-C, Teaching Associate
Urology
Box 356510
1959 N.E. Pacific St., Seattle, WA 98195 UWMC
Office Tel: .....(206) 598-8412
Site Tel: .....(206) 598-4294
Site Fax: .....(206) 598-6986
briannag@uw.edu

HADLEY, David A.
MD
General Urology
St. Luke's Clinic Urology
Office Tel: .....(208) 814-8700
Office Fax: .....(208) 933-4914

HAGEDORN, Judith
MD, Assistant Professor
Urology - Male Reconstruction
UWMC/HMC
Box 356510
1959 N.E. Pacific St., Seattle, WA 98195
Office Tel: .....(206) 744-6384
Office Fax: .....(206) 543-3272
Site Tel: .....(206) 744-6384
Site Fax: .....(206) 744-4709
judithch@uw.edu

HAIDER, Maahum
MD, Assistant Professor
Urology
UWMC/HMC
Box 356510
1959 N.E. Pacific St., Seattle, WA 98195
Office Fax: .....(206) 543-3272
Site Tel: .....(206) 744-6384
Site Fax: .....(206) 744-4709
maahum@uw.edu

HARPER, Jonathan
MD, Associate Professor
Urology - Endourology
UWMC
Box 356510
1959 N.E. Pacific St., Seattle, WA 98195
Office Tel: .....(206) 598-8279
Office Fax: .....(206) 543-3272
Site Tel: .....(206) 598-4294
Site Fax: .....(206) 598-6986
jdharper@u.washington.edu

HEINER, Jared G.
MD
General Urology, Minimally Invasive Surgeries - Laparoscopic, Minimally Invasive Surgeries - Robotics, Urologic Oncology, Adrenal Tumors, Benign Prostatic Disease (BPH), Elevated PSA, Hematuria, Kidney Cancer, Pheochromocytoma, Prostate Cancer, Robotic Su
St. Luke's Clinic - Mountain States Urology
Office Tel: .....(208) 706-5800
Office Fax: .....(208) 706-5810

JACKSON, Robert E.
MD
General Urology, Mens Sexual Health, Benign Prostatic Disease (BPH), Elevated PSA, Erectile Dysfunction, Incontinence, Interstim Therapy, Male Infertility, Neuromodulation for Overactive Bladder, Overactive Bladder, Peyronie's Disease, Stone Disease, Test
St. Luke's Clinic - Mountain States Urology
Office Tel: .....(208) 706-5800
Office Fax: .....(208) 706-5810

JACOBY, Karny
MD, Clinical Associate Professor
Urology
Box 356510
1959 N.E. Pacific St. Seattle, WA 98195 NWH
Office Tel: .....(206) 668-1500
kajacoby@uw.edu

JOYNER, Byron
MD, Professor
Urology - Pediatric
Seattle Children's
Box 356510
1959 N.E. Pacific St., Seattle, WA 98195
Office Tel: .....(206) 987-4030
Office Fax: .....(206) 987-3925
Site Tel: .....(206) 987-2509
Site Fax: .....(206) 987-1158
byron.hoyner@seattlechildrens.org

KALLHOFF, Jean
ARNP, Teaching Associate
Urology
UWMC
Box 356510
1959 N.E. Pacific St. Seattle WA 98195
Site Tel: .....(206) 598-4294
Site Fax: .....(206) 598-6986
kallhoff@uw\.edu

KIERAN, Kathleen
MD, Associate Professor
Urology - Pediatric
Seattle Children's
Box 356510
1959 N.E. Pacific St., Seattle, WA 98195
Office Fax: .....(206) 987-3925
Site Tel: .....(206) 987-2509
Site Fax: .....(206) 987-1158
kathleen.kieran@seattlechildrens.org

KING-MENZNER, Dawn K.
MD
Idaho Urologic Institute
Office Tel: .....(208) 639-4900
Office Fax: .....(208) 639-4901

KLEIN, Eric W.
MD
Idaho Urologic Institute
Office Tel: .....(208) 639-4900
Office Fax: .....(208) 639-4901

KRIEGER, John
MD, Professor
Urology - Men's Health
VA
Box 356510
1959 N.E. Pacific St., Seattle, WA 98195
Office Tel: .....(206) 768-5493
Office Fax: .....(206) 764-2239
Site Tel: .....(206) 762-1010
Site Fax: .....(206) 764-2239
jkrieger@u.washington.edu

KUO, Helen J.
MD
Idaho Urologic Institute
Office Tel: .....(208) 639-4900
Office Fax: .....(208) 639-4901

LANGE, Paul
MD, Professor
Urology - Oncology
UWMC/VA
Box 356510
1959 N.E. Pacific St., Seattle, WA 98195
Office Tel: .....(206) 543-3918
Office Fax: .....(206) 543-3272
Site Tel: .....(206) 598-4294
Site Fax: .....(206) 598-6986
lange@u.washington.edu

LENDVAY, Thomas
MD, Associate Professor
Urology - Pediatric
Seattle Children's
Box 356510
1959 N.E. Pacific St., Seattle, WA 98195
Office Tel: .....(206) 987-4119
Office Fax: .....(206) 987-3925
Site Tel: .....(206) 987-2509
Site Fax: .....(206) 987-1158
thomas.lendvay@seattlechildrens.org

LIN, Daniel
MD, Professor
Urology - Oncology
UWMC/VA
Box 356510
1959 N.E. Pacific St., Seattle, WA 98195
Office Tel: .....(206) 221-0797
Office Fax: .....(206) 543-3272
Site Tel: .....(206) 598-4294
Site Fax: .....(206) 598-6986
dlin@u.washington.edu

MERGUERIAN, Paul
MD, Professor
Urology - Pediatric
Seattle Children's
Box 356510
1959 N.E. Pacific St., Seattle, WA 98195
Office Tel: .....(206) 987-1623
Office Fax: .....(206) 987-3925
Site Tel: .....(206) 987-2509
Site Fax: .....(206) 987-1158
paul.merguerian@seattlechildrens.org

MILLER, Jane
MD, Associate Professor
Urology - Female
UWMC/VA
Box 356510
1959 N.E. Pacific St., Seattle, WA 98195
Office Tel: .....(206) 598-4808
Office Fax: .....(206) 543-3272
Site Tel: .....(206) 598-4294
Site Fax: .....(206) 598-6986
jlm@u.washington.edu

MILLER, Stephen J.
MD
Idaho Urologic Institute
Office Tel: .....(208) 639-4900
Office Fax: .....(208) 639-4901

MORRIS, Michael S.
MD
General Urology, Female Incontinence and Reconstruction, Men's Sexual Health, Minimally Invasive Surgeries - Laparoscopic, Urologic Oncology, Adrenal Tumors, Benign Prostatic Disease (BPH), Bladder Cancer, Elevated PSA, Erectile Dysfunction, Hematuria, Hy
St. Luke's Clinic - Caldwell Urology
Office Tel: .....(208) 454-9181
Office Fax: .....(208) 454-6338

OSTROWSKI, Kevin
MD, Assistant Professor
Urology - Men's Health
UWMC
Box 356510
1959 N.E. Pacific St., Seattle, WA 98195
Office Fax: .....(206) 543-3272
ostrowsk@uw.edu

PELMAN, Richard
MD, Clinical Professor
Urology
Box 356510
1959 N.E. Pacific St., Seattle, WA 98195
Office Tel: .....(425) 646-7777
Office Fax: .....(206) 543-3272
Site Fax: .....(425) 598-6797
elpel@u.washington.edu

PORTER, Michael
MD, Associate Professor
Urology - Oncology
VA
Box 356510
1959 N.E. Pacific St., Seattle, WA 98195
Office Tel: ..... (206) 277-1407
Office Fax: .....(206) 543-3272
Site Tel: .....(206) 762-1010
Site Fax: .....(206) 764-2239
mporter@u.washington.edu

PSUTKA, Sarah
MD, Assistant Professor
Urology - Oncology
UWMC/VA
Box 356510
1959 N.E. Pacific St., Seattle, WA 98195
Office Fax: .....(206) 543-3272
Site Tel: .....(206) 598-4294
Site Fax: .....(206) 598-6986
spsutka@uw.edu

RICE, David B.
MD
Idaho Urologic Institute
Office Tel: .....(208) 639-4900
Office Fax: .....(208) 639-4901

RODDY, Timothy
MD, Clinical Associate Professor
Urology
Box 356510
1959 N.E. Pacific St. Seattle, WA 98195 NWH
Office Tel: .....(425) 275-5555

SCHADE, Emily
ARNP/DNP, Teaching Associate
Urology
Box 356510
1959 N.E. Pacific St., Seattle, WA 98195
Office Tel: .....(206) 598-4294
Office Fax: .....(206) 543-3272
Site Tel: ..... (206) 314-4128
eschade@uw.edu

SCHADE, George
MD, Assistant Professor
Urology - Oncology
UWMC/HMC
Box 356510
1959 N.E. Pacific St., Seattle, WA 98195
Office Tel: .....(206) 598-4294
Office Fax: .....(206) 543-3272
Site Tel: .....(206) 598-4294
Site Fax: .....(206) 598-6986
grschade@uw.edu

SHNORHAVORIAN, Margarett
MD, Associate Professor
Urology - Pediatric
Seattle Children's
Box 356510
1959 N.E. Pacific St., Seattle, WA 98195
Office Tel: .....(206) 987-5663
Office Fax: .....(206) 987-3925
Site Tel: .....(206) 987-2509
Site Fax: .....(206) 987-1158
margarett.shnorhavorian@seattlechildrens.org

SORENSEN, Mathew
MD, Associate Professor
Urology - Endourology
VA/NWH
Box 356510
1959 N.E. Pacific St., Seattle, WA 98195
Office Tel: .....(206) 764-2265
Office Fax: .....(206) 764-2239
Site Tel: .....(206) 762-1010
Site Fax: .....(206) 764-2239
mathews@uw.edu

SPENCER, Craig R.
MD
General Urology, Minimally Invasive Surgeries - Laparoscopic, Minimally Invasive Surgeries - Robotics, Urologic Oncology, Benign Prostatic Disease (BPH), Bladder Cancer, Elevated PSA, Hematuria, Incontinence, Kidney Cancer, Prostate Cancer, Vasectomy, Rob
St. Luke's Clinic - Mountain States Urology
Office Tel: .....(208) 706-5800
Office Fax: .....(208) 706-5810

STRITZKE, Donald K.
MD
General Urology, Female Incontinence and Reconstruction, Men's Sexual Health, Urologic Oncology, Adrenal Tumors, Benign Prostatic Disease (BPH), Bladder Cancer, Elevated PSA, Erectile Dysfunction, Hematuria, Hydronephrosis, Incontinence, Kidney Cancer, Ma
St. Luke's Clinic - Caldwell Urology
Office Tel: .....(208) 454-9181
Office Fax: .....(208) 454-6338

SUTHERLAND, Suzette
MD, Associate Professor
Urology - Female
Box 356510
1959 N.E. Pacific St., Seattle, WA 98195
Office Tel: ..... (206) 221-7133
Office Fax: .....(206) 543-3272
Site Tel: .....(206) 598-0828
Site Fax: .....(206) 598-6986
suzettes@uw.edu

SWEET, Robert
MD, Professor
Urology - Endourology
Box 356510
1959 N.E. Pacific St., Seattle, WA 98195
Office Tel: .....(206) 543-4740
Office Fax: .....(206) 543-3272
Site Tel: .....(206) 598-4294
Site Fax: .....(206) 598-6986
rsweet@uw.edu

TAGGART, Kara C.
MD
General Urology, Benign Prostatic Disease (BPH), Bladder Cancer, Elevated PSA, Erectile Dysfunction, Hematuria, Hydronephrosis, Interstitial cystitis, Overactive Bladder, Prostate Cancer, Prostatitis, Scrotal Disorders, Stone Disease, Testosterone Replace
St. Luke's Clinic - Mountain States Urology
Office Tel: ..... (208) 381-4700
Office Fax: ..... (208) 381-4977

TAYLOR, Michael B.
MD
General Urology, Female Incontinence and Reconstruction, Men's Sexual Health, Minimally Invasive Surgeries - Laparoscopic, Minimally Invasive Surgeries - Robotics, Urologic Oncology, Benign Prostatic Disease (BPH), Bladder Cancer, Elevated PSA, Erectile D
St. Luke's Clinic - Mountain States Urology
Office Tel: .....(208) 706-5800
Office Fax: .....(208) 706-5810

INDEX BY NAME

A 211
B 216
C 229
D 240
E 249
F 252
G 257
H 264
I 275
J 277
K 282
L 291
M 301
N 315
O 318
P 321
Q 329
R 329
S 338
T 355
U 361
V 362
W 365
X 373
Y 373
Z 375

A

AALAMI, Sheida
MD, Acting Instructor
General Internal Medicine
Harborview Medical Center
MEDICINE - GENERAL INTERNAL MEDICINE
Box 359892
HMC: 325 9th Ave, Seattle, WA 98104
sheida@uw.edu

ABBASI, Kafia H.
MD
Sage Health Care
PSYCHIATRY, PSYCHOLOGY, THERAPY & COUNSELING - GENERAL
Office Tel: .....(208) 323-1125
Office Fax: .....(208) 323-9604

ABKOWITZ, Janis
MD, Professor
Blood disorders (Hematology)
Seattle Cancer Care Alliance
MEDICINE - HEMATOLOGY
Box 357710
Office Tel: .....(206) 685-7877
Office Fax: .....(206) 543-3560
Site Tel: .....(206) 606-6890
Site Fax: .....(206) 606-6356
janabk@uw.edu

ABTS, Matthew
MD, Assistant Professor
Seattle Children's
PEDIATRICS - PULMONARY & SLEEP MEDICINE
Box 359300/OC.7.720
4800 Sand Point Way NE
Office Tel: .....(206) 987-2174
Office Fax: .....(206) 987-2639
matthew.abts@seattlechildrens.org

ACCARDI-RAVID, Michelle
Acting Assistant Professor, Acting Assistant Professor
Harborview
ANESTHESIOLOGY - GENERAL
Box 359724
mca9@uw.edu

ACCESS CAPABILITIES, INC.
ACCESS Capabilities, Inc.
REHAB CENTERS & TREATMENT SPECIALISTS
75-184 Hualalai Road #200
Kailua Kona, Hawaii 96740
Office Tel: .....(808) 334-0979
web: accesscapabilitiesinc.com

ADAMS, Brenda J.
MD
St. Luke's Clinic - St. Luke's Family Health
FAMILY MEDICINE
Office Tel: .....(208) 887-6813
Office Fax: .....(208) 887-6884

ADAMS, Seth
MD, Clinical Assistant Professor
Seattle Children's
PEDIATRICS - HOSPITAL MEDICINE
Box 359300/FA.2.115
4800 Sand Point Way NE
Office Tel: .....(206) 987-8099
Site Fax: .....(206) 985-3201
seth.adams@seattlechildrens.org

ADAMS, Trevor
Assistant Professor/MD, Assistant Professor
Pediatric Anesthesiology
Seattle Children's
ANESTHESIOLOGY - GENERAL
Box 359300
Box 359300, MS W-9824
Office Tel: .....(206) 987-2704
Office Fax: .....(206) 987-3935
trevor.adams@seattlechildrens.org

ADAMS ECKMAN, Trisha K.
MD
St. Luke's Clinic - Eastern Oregon Medical Associates
FAMILY MEDICINE
Office Tel: .....(541) 523-1001
Office Fax: .....(541) 523-1152

ADAMS WALDORF, Kristina
MD, Professor
Women's Health
Women's Health Care Center, Roosevelt
OBSTETRICS/GYNECOLOGY - WOMEN'S HEALTH
Box 356460
1959 N.E. Pacific St., Seattle, WA 98195
Office Tel: .....(206) 685-9640
Office Fax: .....(206) 543-3915
Site Tel: .....(206) 598-5500
Site Fax: .....(206) 598-8722
adamsk@uw.edu

ADCOX, Micheal J.
MD
St. Luke's Clinic - Nephrology
MEDICINE - NEPHROLOGY
Office Tel: .....(208) 381-9026
Office Fax: .....(208) 381-9027

ADER, John T.
DO
Saltzer Medical Group
MEDICINE - RHEUMATOLOGY
Office Tel: .....(208) 884-2920
Office Fax: .....(208) 884-2979

ADESINA, Oyebimpe
MD, Assistant Professor
Blood disorders (Hematology)
Seattle Cancer Care Alliance
MEDICINE - HEMATOLOGY
Box 358081
Box 358081, SCCA (MS G3200)
Office Tel: .....(206) 606-1621
Office Fax: .....(206) 606-6473
Site Tel: .....(206) 606-6890
Site Fax: .....(206) 606-6356
adesina@uw.edu

ADKINS, Ashleigh
ARNP, Teaching Associate
Family Medicine
Smokey Point
FAMILY MEDICINE
Box 354943
3823 172nd Street NE, Arlington 98223
Site Tel: .....(206) 520-2900
Site Fax: .....(206) 520-2999
aadkins@uw.edu

AFSHAR, Kia
MD
St. Luke's Clinic - Idaho Cardiology Associates
MEDICINE - CARDIOLOGY
Office Tel: .....(208) 322-1680
Office Fax: .....(208) 322-1695

AGRUSA, Phillip C.
MD
OGA - Meridian
OBSTETRICS/GYNECOLOGY - GENERAL
Office Tel: .....(208) 888-0909
Office Fax: .....(208) 888-5825

AHN, Jennifer
MD, Assistant Professor
Urology - Pediatric
Seattle Children's
UROLOGY
Box 356510
1959 N.E. Pacific St., Seattle, WA 98195
Office Tel: .....(206) 987-0155
Office Fax: .....(206) 987-3925
Site Tel: .....(206) 987-2509
Site Fax: .....(206) 987-1158
jenahn@uw.edu

AHRENHOLZ, Nicole
MD, Clinical Assistant Professor
General Internal Medicine
International Medicine Clinic at Harborview Medical Center
MEDICINE - GENERAL INTERNAL MEDICINE
Box 359895
Harborview Medical Center GIM: 325 9th Ave, Box 359780, Seattle, WA 98104
Office Tel: .....(206) 744-4192
Site Tel: .....(206) 520-5000
Site Fax: .....(206) 744-8689
ncahren@u.washington.edu

AHRENS, Kym
MD, Associate Professor
Seattle Children's
PEDIATRICS - ADOLESCENT MEDICINE
Box 359300/CSB-200
4540 Sand Point Way NE, Bldg 1 Ste. 200
Office Tel: .....(206) 987-2028
Office Fax: .....(206) 987-3959
kahrens@uw.edu

AITKEN, Moira
MD, Professor
Pulmonary/Lung Care
UWMC
MEDICINE - PULMONARY, CRITICAL CARE AND SLEEP MEDICINE
Box 356522
UWMC, Campus Box 356522
Office Tel: .....(206) 685-8434
Office Fax: .....(206) 685-8673
Site Tel: .....(206) 598-4615
Site Fax: .....(206) 598-7214
moira@uw.edu

AKHTAR, Saadia R.
MD
St. Luke's Clinic - Idaho Pulmonary Associates
MEDICINE - PULMONARY, CRITICAL CARE AND SLEEP MEDICINE
Office Tel: ..... (208) 323-3767
Office Fax: ..... (208) 323-3768

AKILESH, Shreeram
MD, PhD, Assistant Professor
PATHOLOGY
Box 356100
1959 NE Pacific Street, Box 356100, Room NE110, Seattle, WA 98195
Office Tel: .....(206) 598-6400
Office Fax: .....(206) 598-5068
Site Tel: .....(206) 598-6400
Site Fax: .....(206) 598-5068
shreeram@uw.edu

AKOUM, Nazem
MD, Associate Professor
Cardiology
MEDICINE - CARDIOLOGY
Box 356422
Cardiology/1959 NE Pacific Ave, Box 356422
Seattle WA 98195
Office Tel: .....(206) 685-4176
nakopum@cardiology.washington.edu

AL ACHKAR, Morhaf
MD, Assistant Professor
Family Medicine
Northgate
FAMILY MEDICINE
Box 358732
314 NE Thornton Pl, Seattle 98125
Site Tel: .....(206) 528-8000
Site Fax: .....(206) 520-2399
alachkar@uw.edu

ALAM, Mariam
MD, Acting Instructor
General Internal Medicine
UW Medical Center
MEDICINE - GENERAL INTERNAL MEDICINE
Box 354760
UWMC 1959 NE Pacific St, Seattle, WA 98195
mlalam@uw.edu

ALAMDARI, Ava
Acting Assistant Professor/MD, Acting Assistant Professor
Harborview
ANESTHESIOLOGY - GENERAL
alamdari@uw.edu

ALBERS, Erin
MD, Associate Professor
Seattle Children's
PEDIATRICS - CARDIOLOGY
Box 359300/RC.2.820
4800 Sand Point Way NE
Office Tel: ..... (206) 987-2015
Office Fax: .....(206) 987-3839
Site Tel: .....(206) 987-1417
erin.albers@seattlechildrens.org

ALBERT, Catherine
MD, Assistant Professor
PEDIATRICS - HEMATOLOGY-ONCOLOGY

ALBERT, Jesselle Elaine
MD, Assistant Professor
Seattle Children's
PEDIATRICS - CRITICAL CARE MEDICINE
Box 359300/FA.2.112
4800 Sand Point Way NE
Office Tel: ..... (206) 987-2170
Office Fax: .....(206) 987-3866
Site Tel: ..... (206) 987-2170
elaine.albert@seattlechildrens.org

ALBERT, Tyler
MD, Assistant Professor
General Internal Medicine
VA Puget Sound Health Care System
MEDICINE - GENERAL INTERNAL MEDICINE
Box 356420
1660 South Columbian Way, Seattle, WA 98108
Office Tel: ..... (206) 744-3391
Site Tel: .....(206) 762-1010
Site Fax: .....(206) 764-2250
talbert@uw.edu

ALBRECHT, Emily
PAC, Teaching Associate
Emergency Radiology
Harborview Medical Center
RADIOLOGY - EMERGENCY RADIOLOGY
Box 359728
325 Ninth Ave., Seattle, WA 98104
Office Tel: ..... (206) 744-3561
Office Fax: ..... (206) 744-8560
emilya@uw.edu

ALBRIGHT, Catherine
MD, MS, Assistant Professor
Maternal-Fetal Medicine
Maternal Infant Care Clinic
OBSTETRICS/GYNECOLOGY - MATERNAL-FETAL MEDICINE
Box 356460
1959 N.E. Pacific St., Seattle, WA 98195
Office Tel: .....(206) 543-3714
Office Fax: ..... (206) 616-9479
Site Tel: .....(206) 598-4070
Site Fax: .....(206) 598-4694
cmalbrig@uw.edu

ALDEA, Gabriel
MD, Professor
Cardiothoracic Surgery
UWMC
SURGERY - CTD
Box 356310
1959 N.E. Pacific St., Seattle, WA 98195
Office Tel: ..... (206) 221-3166
Office Fax: .....(206) 543-0325
aldea@u.washington.edu

ALEXANDER, Jay
MD, Clinical Associate Professor
Pediatric Neurology
Seattle Children's Hospital
NEUROLOGY
Box 359300
4800 Sand Point Way N.E.
Office Tel: ..... (206) 987-2078
Office Fax: .....(206) 987-2649
john.alexander@seattlechildrens.org

ALEXANDER, Jeremiah
MD, Clinical Assistant Professor
General Internal Medicine
VA Puget Sound Health Care System
MEDICINE - GENERAL INTERNAL MEDICINE
Box 356420
1660 South Columbian Way, Seattle, WA 98108
jkalexan@uw.edu

ALIDINA, Annie
ARNP, Teaching Associate
Oncology
SCCA
MEDICINE - ONCOLOGY
825 Eastlake Avenue E, G4940, Seattle, WA 98109
Office Tel: .....(206) 288-6931
aalidina@seattlecca.org

ALLAN, Christopher
MD, Associate Professor
Hand and Wrist Surgery
UWMC
ORTHOPAEDICS
Box 359798
1959 N.E. Pacific St., Seattle, WA 98195
Office Tel: ..... (206) 744-3466
Office Fax: ..... (206) 744-3227
callan@uw.edu

ALLEN, David C.
MD
St. Luke's Clinic Obstetrics and Gynecology
OBSTETRICS/GYNECOLOGY - GENERAL
Office Tel: .....(208) 814-8500
Office Fax: .....(208) 814-8960

ALLEN, Gregory
MD, Clinical Assistant Professor Salaried
Body Radiology
Northwest Hospital
RADIOLOGY - BODY IMAGING
Box 357115
1550 N 115th St., Seattle, WA 98133
Office Tel: .....(206) 598-0024
Office Fax: .....(206) 668-1949
allengj@uw.edu

ALLEN, Nathan K.
DO
St. Luke's Clinic Physician Center
FAMILY MEDICINE
Office Tel: .....(208) 814-7700
Office Fax: .....(208) 733-9402

ALLEN, Suzanne M.
MD
Family Medicine Residency of Idaho
FAMILY MEDICINE
Office Tel: .....(208) 514-2500
Office Fax: .....(208) 375-2217

ALLENSPACH, Eric
MD, PhD, Acting Assistant Professor
Seattle Children's
PEDIATRICS - RHEUMATOLOGY
Box 359300/MA.7.110
4801 Sand Point Way NE
Office Tel: .....(206) 987-3847
Office Fax: .....(206) 987-5060
eric.allenspach@seattlechildrens.org

ALLISON, Stephen
MD, Assistant Professor
Interventional Radiology
V.A. Medical Center
RADIOLOGY - INTERVENTIONAL RADIOLOGY
Box 358280
1660 S. Columbia Way, Seattle, WA 98108-1597
Office Tel: .....(206) 764-2444
Office Fax: .....(206) 277-3415
sallison@uw.edu

ALPERIN, Michael
MD, Clinical Instructor
Family Medicine
Orcas Island Clinic
FAMILY MEDICINE
Box 354943
7 Deye Lane (PO Box 1269), Eastsound 98245
Site Tel: .....(206) 520-8225
Site Fax: .....(360) 376-5183
malperin@uw.edu

ALPERS, Charles E.
MD, Professor
University of Washington Medical Center
PATHOLOGY
Box 356100
1959 NE Pacific Street, Box 356100, Room NE110, Seattle, WA 98195
Office Tel: .....(206) 598-6400
Office Fax: .....(206) 598-5068
Site Tel: .....(206) 598-6400
Site Fax: .....(206) 598-5068
calp@uw.edu

ALSCHULER, Kevin
PhD, Associate Professor
Multiple Sclerosis
UWMc_NWH
REHAB MEDICINE
Box 358815
1536 N 115thk Street, Seattle, WA 98133
Site Tel: .....(206) 598-3344
Site Fax: .....(206) 598-1250

ALSCHULER, Kevin
PhD, Associate Professor
Psychology
UWMc_NWH
REHAB MEDICINE
Box 358815
1536 N 115thk Street, Seattle, WA 98133
Site Tel: .....(206) 598-3344
Site Fax: .....(206) 598-1250

ALSCHULER, Kevin
PhD, Associate Professor
Behavioral Healthcare
UWMc_NWH
REHAB MEDICINE
Box 358815
1536 N 115thk Street, Seattle, WA 98133
Site Tel: .....(206) 598-3344
Site Fax: .....(206) 598-1250

ALSCHULER, Kevin
PhD, Associate Professor
Brain Injury
UWMc_NWH
REHAB MEDICINE
Box 358815
1536 N 115thk Street, Seattle, WA 98133
Site Tel: .....(206) 598-3344
Site Fax: .....(206) 598-1250

ALSCHULER, Kevin
PhD, Associate Professor
General Neurology
UWMc_NWH
REHAB MEDICINE
Box 358815
1536 N 115thk Street, Seattle, WA 98133
Site Tel: .....(206) 598-3344
Site Fax: .....(206) 598-1250

ALSCHULER, Kevin
PhD, Associate Professor
Pain Medicine
UWMc_NWH
REHAB MEDICINE
Box 358815
1536 N 115thk Street, Seattle, WA 98133
Site Tel: .....(206) 598-3344
Site Fax: .....(206) 598-1250

ALSCHULER, Kevin
PhD, Associate Professor
Spinal cord injury
UWMc_NWH
REHAB MEDICINE
Box 358815
1536 N 115thk Street, Seattle, WA 98133
Site Tel: .....(206) 598-3344
Site Fax: .....(206) 598-1250

ALSCHULER, Kevin
PhD, Associate Professor
Rehabilitation Medicine
UWMc_NWH
REHAB MEDICINE
Box 358815
1536 N 115thk Street, Seattle, WA 98133
Site Tel: .....(206) 598-3344
Site Fax: .....(206) 598-1250

ALTEMEIER, William
MD, Professor
Pulmonary/Lung Care
Center for Lung Biology (CLB)
MEDICINE - PULMONARY, CRITICAL CARE AND SLEEP MEDICINE
Box 358052
CLB, Campus Box 358052
Office Tel: .....(206) 616-6140
Office Fax: .....(206) 221-0739
Site Tel: .....(206) 598-4615
Site Fax: .....(206) 598-7214
billa@uw.edu

ALTMAN, Leonard
Attending Physician/MD, Clinical Professor
Allergy & Immunology
UWMC Allergy/Asthma and Immuno Clinic
MEDICINE - ALLERGY AND INFECTIOUS DISEASE
Office Tel: .....(206) 527-1200
Office Fax: .....
Site Tel: .....
Site Fax: .....
laltman@uw.edu

ALTMAN, Matthew
Attending Physician/MD, Assistant Professor
Allergy & Immunology
UWMC Allergy/Asthma and Immuno Clinic
MEDICINE - ALLERGY AND INFECTIOUS DISEASE
Box 358061
AID/750 Republican St., Box 358061 Seattle WA 98109
Office Tel: ..... (206) 543-3781
Office Fax: ..... (206) 685-9318
Site Tel: ..... (206) 598-4615
Site Fax: ..... (206) 598-3621
maltman@uw.edu

ALVISO, Marvin Anthony C.
MD
Family Medicine Residency of Idaho
FAMILY MEDICINE
Office Tel: ..... (208) 514-2505
Office Fax: ..... (208) 514-2511

AMIES OELSCHLAGER, Anne Marie
MD, Professor
Adolescent Medicine
Seattle Children's Hospital
OBSTETRICS/GYNECOLOGY - WOMEN'S HEALTH
Box 356460
1959 N.E. Pacific St., Seattle, WA 98195
Office Tel: ..... (206) 685-9640
Office Fax: ..... (206) 543-3915
Site Tel: ..... (206) 987-2028
Site Fax: ..... (206) 527-3945
aamies@uw.edu

AMLIE-LEFOND, Catherine
MD, Professor
Pediatric Neurology
Seattle Children's Hospital
NEUROLOGY
Box 359300
4800 Sand Point Way N.E.
Office Tel: ..... (206) 987-2078
Office Fax: ..... (206) 987-2649
catherine.amlielefond@seattlechildrens.org

AMORY, John
MD, MPH, Professor
General Internal Medicine
General Internal Medicine Center at UW Medical Center-Roosevelt
MEDICINE - GENERAL INTERNAL MEDICINE
Box 356429
UWMC (Roosevelt) GIMC: 4245 Roosevelt Way NE, Seattle, WA 98105
Office Tel: ..... (206) 616-1727
Site Tel: ..... (206) 598-8750
Site Fax: ..... (206) 598-4939
jamory@u.washington.edu

AMORY, Josephine
MD, Clinical Assistant Professor
Family Medicine
UWMC
FAMILY MEDICINE
Box 356390
1959 N.E. Pacific St., Seattle, WA 98195
Site Tel: ..... (206) 528-8000
Site Fax: ..... (206) 520-2399
jhamory@uw.edu

ANAWALT, Bradley
MD, Professor
General Internal Medicine
UW Medical Center
MEDICINE - GENERAL INTERNAL MEDICINE
UWMC 1959 NE Pacific St, Seattle, WA 98195
banawalt@medicine.washington.edu

ANDERSEN, Melanie
MD, Clinical Assistant Professor
Women's Health
UW Shoreline Clinic
OBSTETRICS/GYNECOLOGY - WOMEN'S HEALTH
Box 356460
1959 N.E. Pacific St., Seattle, WA 98195
Office Tel: ..... (206) 543-5555
Office Fax: ..... (206) 543-3915
Site Tel: ..... (206) 542-5656
Site Fax: ..... (206) 520-1899
melande1@uw.edu

ANDERSON, Arthur
MD, Clinical Associate Professor
Kidney Care (Nephrology)
UWMC
MEDICINE - NEPHROLOGY
Office Tel: ..... (206) 543-3792
Office Fax: ..... (206) 598-8162
Site Tel: ..... (206) 543-3792
Site Fax: ..... (206) 598-8162
iamerica@uw.edu

ANDERSON, Basil C.
MD
Family Health Services
FAMILY MEDICINE
Office Tel: ..... (208) 735-3938
Office Fax: ..... (208) 324-9191

ANDERSON, Benjamin
MD, Professor
Cancer Care (breast)
UWMC
SURGERY - GSD
Box 356410
1959 N.E. Pacific St., Seattle, WA 98195
Office Tel: ..... (206) 616-9838
Site Fax: ..... (206) 606-7025
banderso@u.washington.edu

ANDERSON, Corrie
Professor/MD, Professor
Pediatric Anesthesiology
Seattle Children's
ANESTHESIOLOGY - GENERAL
Box 359300
Box 359300, MS W-9824
Office Tel: ..... (206) 987-2518
Office Fax: ..... (206) 987-3935
corrie.anderson@seattlechildrens.org

ANDERSON, Holly
PA-C, Teaching Associate
Cancer Care (Medical Oncology)
Seattle Cancer Care Alliance
MEDICINE - ONCOLOGY
825 Eastlake Ave E, Box 358081 Seattle 98109
Office Tel: ..... (206) 288-7490
Office Fax: ..... (206) 288-1025
handerso@seattlecca.org

ANDERSON, Leslie
PA-C, Teaching Associate
Cancer Care (Medical Oncology)
Seattle Cancer Care Alliance
MEDICINE - ONCOLOGY
825 Eastlake Ave E, G4940 Box 358081 Seattle 98109
Office Tel: ..... (206) 288-6952
Office Fax: ..... (206) 288-2226
Site Tel: ..... (206) 288-6952
Site Fax: ..... (206) 288-1435
lnanders@seattlecca.org

ANDERSON, Sandi
MD, Clinical Assistant Professor
Family Medicine
Issaquah
FAMILY MEDICINE
Box 354943
1740 NW Maple St. Ste. 100, Issaquah 98027
Site Tel: ..... (425) 391-3900
Site Fax: ..... (206) 520-1399
sjamd@uw.edu

ANDRE, Jalal
MD, Associate Professor
Neuroradiology
University of Washington
RADIOLOGY - NEURORADIOLOGY
Box 357115
1959 N.E. Pacific St., Seattle, WA 98195
Office Tel: ..... (206) 598-8766
Office Fax: ..... (206) 598-8475
drjalal@uw.edu

ANDREWS, James
MD, Acting Instructor
Rheumatology (Connective Tissue Disease)
UW Medical Center - Roosevelt
MEDICINE - RHEUMATOLOGY
Box 356428
1959 NE Pacific St, Box 356428
Office Tel: ..... (206) 543-3414
Office Fax: ..... (206) 685-9397
Site Tel: ..... (206) 598-6285
Site Fax: ..... (206) 598-5646
jsa1@uw.edu

ANNEN, Zachary
ARNP, Teaching Associate
Urology
UROLOGY
Box 356510
1959 N.E. Pacific St. Seattle, WA 98195 HMC
Office Tel: ..... (206) 744-6384
annenz@uw.edu

ANSTINE, Suzanne M.
MD
St. Luke's Clinic - OB/GYN Hospitalist
OBSTETRICS/GYNECOLOGY - GENERAL
Office Tel: ..... (208) 947-9804
Office Fax: ..... (208) 336-8248

APISARNTHANARAX, Smith (Jim)
MD, Associate Professor
Cancer Care (GI)
UWMC & Proton Center
RADIATION ONCOLOGY
Box 356043
1959 NE Pacific St nn136
Office Tel: ..... (206) 598-1492
Office Fax: ..... (206) 598-3786
Site Tel: ..... (206) 598-4100
apisarn@uw.edu

APISARNTHANARAX, Smith (Jim)
MD, Associate Professor
Cancer Care (Liver)
UWMC & Proton Center
RADIATION ONCOLOGY
Box 356043
1959 NE Pacific St nn136
Office Tel: ..... (206) 598-1492
Office Fax: ..... (206) 598-3786
Site Tel: ..... (206) 598-4100
apisarn@uw.edu

APPELBAUM, Frederick
MD, Professor
Cancer Care (Medical Oncology)
Seattle Cancer Care Alliance
MEDICINE - ONCOLOGY
825 Eastlake Ave E, Box 358081 Seattle 98109
Office Tel: ..... (206) 667-4412
Office Fax: ..... (206) 667-6936
Site Tel: ..... (206) 288-1000
Site Fax: ..... (206) 288-1025
fappelba@fhcrc.org

ARBABI, Saman
MD, Professor
Trauma
HMC
SURGERY - HMC
Box 359796
325 Ninth Ave., Seattle, WA 98104
Office Tel: ..... (206) 744-8485
Office Fax: ..... (206) 744-3656
sarbabi@u.washington.edu

ARCHIBALD, R. Burke
MD
St. Luke's Clinic - The Woman's Clinic
OBSTETRICS/GYNECOLOGY - GENERAL
Office Tel: ..... (208) 345-5250
Office Fax: ..... (208) 345-2364

ARCHIE JR., Thomas E.
MD
St. Luke's Clinic - Wood River Family Medicine
FAMILY MEDICINE
Office Tel: ..... (208) 788-3434
Office Fax: ..... (208) 788-9238

AREAN, Patricia
PhD, Professor
Psychology
UW Medical Center
PSYCHIATRY, PSYCHOLOGY, THERAPY & COUNSELING - OFFICE OF CHAIR AND FACULTY AND STAFF SERVICES
Box 356560
1959 NE Pacific Street, Seattle, WA 98195
Office Tel: ..... (206)221-8692
Office Fax: ..... (206) 543-9520
parean@uw.edu

ARENAS, Alejandro
Acting Instructor and Senior Fellow/MD, Acting Instructor
UW Medical Center
ANESTHESIOLOGY - GENERAL
Box 356540
alejan@uw.edu

ARGENYI, Zsolt B.
MD, Professor
University of Washington Medical Center
PATHOLOGY
Box 356100
1959 NE Pacific Street, Box 356100, Room NE110, Seattle, WA 98195
Office Tel: ..... (206) 598-6400
Office Fax: ..... (206) 598-5068
Site Tel: ..... (206) 598-6400
Site Fax: ..... (206) 598-5068
zsolt@uw.edu

ARMIJO, Molly B.
MD
Advanced Family Medicine
FAMILY MEDICINE
Office Tel: ..... (208) 922-3355
Office Fax: ..... (678) 553-1263

ARMSTRONG, Scott B.
MD
OGA - Meridian
OBSTETRICS/GYNECOLOGY - GENERAL
Office Tel: ..... (208) 888-0909
Office Fax: ..... (208) 888-5825

ARNDT, Todd J.
MD
St. Luke's McCall Emergency Department
FAMILY MEDICINE
Office Tel: ..... (208) 630-2230
Office Fax: ..... (208) 634-7212

ARNOLD, Richard
MD, Clinical Professor
General Internal Medicine
General Internal Medicine Center at UW Medical Center-Roosevelt
MEDICINE - GENERAL INTERNAL MEDICINE
Box 354760
UWMC (Roosevelt) GIMC: 4245 Roosevelt Way NE, Seattle, WA 98105
Office Tel: ..... (206) 598-7958
Site Tel: ..... (206) 598-8750
Site Fax: ..... (206) 598-4939
rwarnold@u.washington.edu

ARORA, Pallavi
MD, MPH, MBBS, Clinical Instructor
General Internal Medicine
Harborview Medical Center
MEDICINE - GENERAL INTERNAL MEDICINE
HMC: 325 9th Ave, Seattle, WA 98104
parora@uw.edu

ARTHERHOLT, Samantha
PhD, Clinical Associate Professor
Multiple Sclerosis
REHAB MEDICINE
Box 358815
1536 N 115thk Street, Seattle, WA 98133
Site Tel: ..... (206) 598-3344
Site Fax: ..... (206) 598-1250

ARYA, Bhawna
MD, Assistant Professor
Seattle Children's
PEDIATRICS - CARDIOLOGY
Box 359300/RC.2.820
4800 Sand Point Way NE
Office Tel: ..... (206) 987-2015
Office Fax: ..... (206) 987-3839
Site Tel: ..... (206) 987-2127
bhawna.arya@seattlechildrens.org

ASHAYE, Jaiyeola A.
MD
St. Luke's Clinic - Family Medicine
FAMILY MEDICINE
Office Tel: ..... (208) 463-7300
Office Fax: ..... (208) 463-7301

ASHAYE, Olurotimi A.
MD
MidValley Healthcare
PSYCHIATRY, PSYCHOLOGY, THERAPY & COUNSELING - GENERAL
Office Tel: .....(208) 888-5848
Office Fax: .....(208) 888-0884

ASHBY, Laurie J.
MD
St. Luke's Clinic - Capital City Family Medicine
MEDICINE - GENERAL INTERNAL MEDICINE
Office Tel: ..... (208) 947-7700
Office Fax: ..... (208) 947-7701

ASHBY, Thomas C.
MD
St. Luke's Anesthesiology
ANESTHESIOLOGY - GENERAL
Office Tel: ..... (208) 814-2400
Office Fax: ..... (208) 814-2921

ASHER, Stephen W.
MD
Neurological Associates
NEUROLOGY
Office Tel: ..... (208) 343-3976
Office Fax: .....(208) 333-9942

ASHMEAD, David
ARNP, Teaching Associate
Family Medicine
Network Wide
FAMILY MEDICINE
Box 354943
dashmead@uw.edu

ASTIN, Marc T.
MD
St. Luke's Clinic Obstetrics and Gynecology
OBSTETRICS/GYNECOLOGY - GENERAL
Office Tel: .....(208) 814-8500
Office Fax: .....(208) 814-8960

ATKINS, Broadus Z.
MD, Associate Professor
Cardiothoracic Surgery
UWMC
SURGERY - CTD
Box 356410
1959 N.E. Pacific St., Seattle, WA 98195
Office Tel: .....(206) 221-2190
Office Fax: .....(206) 543-0325
bza@uw.edu

ATKINS, Tamara
MD, Clinical Assistant Professor
Family Medicine
Shoreline
FAMILY MEDICINE
Box 354943
1355 N. 205th St., Shoreline 98133
Site Tel: .....(206) 542-5656
Site Fax: .....(206) 520-1899
tatkins@uw.edu

ATKINSON, M. Wendy
MD, Clinical Associate Professor
Maternal-Fetal Medicine
Yakima Maternal-Fetal Medicine Clinic
OBSTETRICS/GYNECOLOGY - MATERNAL-FETAL MEDICINE
Box 356460
3003 Tieton Dr., Ste. 240, Yakima, WA 98902
Office Tel: .....(855) 464-6298
Office Fax: .....(509) 469-2245
Site Tel: .....(855) 464-6298
Site Fax: .....(509) 469-2245
atkinson@uw.edu

ATON CENTER
AToN Center
REHAB CENTERS & TREATMENT SPECIALISTS
3250 Country Rose Cir
Encinitas, CA 92024
Office Tel: .....(888) 236-4454
web: atoncenter.com

ATUP LEAVITT, Catherine
MD
St. Luke's Clinic - Internal Medicine
MEDICINE - GENERAL INTERNAL MEDICINE
Office Tel: ..... (208) 706-5100
Office Fax: ..... (208) 706-5169

AUGE, Brian K.
MD
General Urology, Minimally Invasive Surgeries - Laparoscopic, Minimally Invasive Surgeries - Robotics, Urologic Oncology, Adrenal Tumors, Benign Prostatic Disease (BPH), Bladder Cancer, Elevated PSA, Hematuria, Kidney Cancer, Pheochromocytoma, Prostate Ca
St. Luke's Clinic - Urology
UROLOGY
Office Tel: ..... (208) 381-4700
Office Fax: ..... (208) 381-4977

AVANSINO, Jeffrey
MD, Associate Professor
Pediatrics
SCH
SURGERY - PED
Box 359300
4800 Sand Point Way N.E.
Office Tel: ..... (206) 987-3241
Office Fax: .....(206) 987-3925
jeffrey.avansino@seattlechildrens.org

AVELLA, Hernan M.
MD
St. Luke's Clinic - Idaho Pulmonary Associates
MEDICINE - PULMONARY, CRITICAL CARE AND SLEEP MEDICINE
Office Tel: ..... (208) 323-3767
Office Fax: ..... (208) 323-3768

AVULA, Haritha
MD, Clinical Assistant Professor of Medicine
Gastroenterology
VA Puget Sound Health Care System
MEDICINE - GASTROENTEROLOGY
Box 358280
VA Puget Sound Health Care System, Seattle
1660 S. Columbian Way, Seattle, WA, 98108
UW Box Number: 358280
Office Tel: ..... (206) 764-2285
Office Fax: ..... (206) 764-2232
Site Fax: ..... (206) 764-2232
haritha.avula@va.gov

AXTELL, Ricky J.
MD
St. Luke's Mountain View Medical Center
FAMILY MEDICINE
Office Tel: .....(208) 375-0862
Office Fax: .....(208) 375-2658

AYARS, Andrew
Attending Physician/MD, Associate Professor
Allergy & Immunology
UWMC Allergy/Asthma and Immuno Clinic
MEDICINE - ALLERGY AND INFECTIOUS DISEASE
Box 358061
AID/750 Republican St., Box 358061 Seattle WA 98109
Office Tel: .....(206) 543-3781
Office Fax: .....(206) 685-9318
Site Tel: .....(206) 598-4615
Site Fax: .....(206) 598-3621
dayars@uw.edu

AZEN, Jennifer
MD, MPH, Clinical Assistant Professor
General Internal Medicine
UW Neighborhood Kent/Des Moines Clinic
MEDICINE - GENERAL INTERNAL MEDICINE
Box 356420
23213 Pac. Hwy. S, Kent, 98032
Office Tel: .....(206) 870-8880
Site Tel: .....(206) 870-8880
Site Fax: .....(206) 520-1499
jazen@u.washington.edu

B

BACH, Mary
MD, Clinical Assistant Professor
Rheumatology (Connective Tissue Disease)
VA Puget Sound - Seattle
MEDICINE - RHEUMATOLOGY
Box 358280
1660 South Columbian Way, Box 358280
Office Tel: .....(206) 543-3414
Office Fax: .....(206) 685-9397
Site Tel: .....(206) 768-5350
Site Fax: .....(206) 764-2689
mbach@uw.edu

BACK, Anthony
MD, Professor
Cancer Care (Medical Oncology)
Seattle Cancer Care Alliance
MEDICINE - ONCOLOGY
825 Eastlake Ave E, G4810 Box 358081 Seattle 98109
Office Tel: .....(206) 288-6797
Office Fax: .....(206) 288-2042
Site Tel: .....(206) 288-6491
Site Fax: .....(206) 288-1090
tonyback@uw.edu

BADEN, Harris
MD, Professor
Cardiology
Seattle Children's
PEDIATRICS - CRITICAL CARE MEDICINE
Box 359300/FA.2.112
4800 Sand Point Way NE
Office Tel: ..... (206) 987-2140
Office Fax: .....(206) 987-3866
Site Tel: ..... (206) 987-2140
harris.baden@seattlechildrens.org

BADGER, Troy J.
MD
St. Luke's Clinic - Cardiology
MEDICINE - CARDIOLOGY
Office Tel: .....(208) 322-1680
Office Fax: .....(208) 884-3096

BAEHR, Paul H.
MD
Idaho Gastroenterology Associates Paul H Baehr MD
MEDICINE - GASTROENTEROLOGY
Office Tel: .....(208) 343-6458
Office Fax: .....(208) 343-5031

BAERNSTEIN, Amy
MD, FACP, Associate Professor
General Internal Medicine
Women's Health Care Clinic, General Internal Medicine Center at UWMC Roosevelt
MEDICINE - GENERAL INTERNAL MEDICINE
Box 354765
UWMC (Roosevelt) GIMC: 4245 Roosevelt Way NE, Seattle, WA 98105
Office Tel: .....(206) 598-2458
Site Tel: .....(206) 744-3074
Site Fax: .....(206) 598-8722
abaer@u.washington.edu

BAETEN, Jared
Attending Physician/MD, PhD, Professor
Infectious Diseases
HMC
MEDICINE - ALLERGY AND INFECTIOUS DISEASE
Box 359927
AID/HMC 325 9th Ave, Box 359927, Seattle WA 98104
Office Tel: .....(206) 520-3808
jbaeten@uw.edu

BAGAN, Seth
MD, Clinical Instructor
Family Medicine
Shoreline
FAMILY MEDICINE
Box 354943
1355 N. 205th St., Shoreline 98133
Site Tel: .....(206) 542-5656
Site Fax: .....(206) 520-1900
bagan@uw.edu

BAIK, Chris
MD, MPH, Assistant Instructor
Cancer Care (Medical Oncology)
Seattle Cancer Care Alliance
MEDICINE - ONCOLOGY
825 Eastlake Ave E, G4940 Box 358081 Seattle 98109
Office Tel: .....(206) 288-7557
Office Fax: .....(206) 288-2226
Site Tel: .....(206) 288-6235
Site Fax: .....(206) 288-1435
cbaik@seattlecca.org

BAILEY, J. Suzanne
MD
Intermountain Ambulatory Anesthesia
ANESTHESIOLOGY - GENERAL
Office Tel: .....(208) 489-4279
Office Fax: .....(208) 489-4348

BAILEY, Justin M.
MD
Family Medicine Residency of Idaho
FAMILY MEDICINE
Office Tel: ..... (208) 514-2500
Office Fax: ..... (208) 375-2217

BAINTON, Mandi
PA-C, Teaching Associate
Urology
UROLOGY
Box 356510
1959 N.E. Pacific St. Seattle, WA 98195 NWH
Office Tel: .....(425) 275-55555
bainton@uw.edu

BAIRD, Geoffrey
MD, PhD, Associate Professor
Clinical Chemistry and Toxicology
HMC and UWMC
LABORATORY MEDICINE - CHEMISTRY
Box 357110
1959 N.E. Pacific St., Seattle, WA 98195
Office Tel: ..... (206) 598-6137
Office Fax: .....(206) 598-6189
Site Tel: .....(206) 598-6239
gbaird@uw.edu

BAJEMA, Kristina
MD, MSc, Clinical Instructor
General Internal Medicine
UW Medical Center
MEDICINE - GENERAL INTERNAL MEDICINE
UWMC 1959 NE Pacific St, Seattle, WA 98195
kbajema@uw.edu

BAKER, John A.
MD
St. Luke's Clinic Internal Medicine
MEDICINE - GENERAL INTERNAL MEDICINE
Office Tel: .....(208) 814-8600
Office Fax: .....(208) 814-8942

BAKER, K. Scott
MD, Professor
Seattle Children's
PEDIATRICS - HEMATOLOGY-ONCOLOGY
Box 359300/D5-280
4800 Sand Point Way NE
Office Tel: ..... (206) 987-2106
Office Fax: .....(206) 987-3946
kevin.baker@seattlechildrens.org

BAKER, Rachel
MD, Clinical Instructor
Seattle Children's
PEDIATRICS - GENERAL PEDIATRICS
4800 Sand Point Way NE
rachel.baker@seattlechildrens.org

BAKKE CHIROPRACTIC CLINIC
Bakke Chiropractic ClinicDr. Danan Bakke, B.S., D.C. , C.C.S.T.
CHIROPRACTIC CARE
5220 Pacific Ave.
Tacoma, WA 98408
Office Tel: .....(253) 472-3365
web: bakkechiroclinic.com

BAKTHAVATSALAM, Ramasamy
MD, Professor
Transplantation
UWMC
SURGERY - TSD
Box 356410
1959 N.E. Pacific St., Seattle, WA 98195
Office Tel: ..... (206) 598-0181
Office Fax: ..... (206) 598-7449
baktha@u.washington.edu

BALDINI, Angee
Acting Instructor and Senior Fellow/MD, Acting Instructor
UW Medical Center
ANESTHESIOLOGY - GENERAL
Box 356540
angeeb@uw.edu

BALDRIDGE, Camellia
Acting Instructor and Senior Fellow/MD, Acting Instructor
Harborview
ANESTHESIOLOGY - GENERAL
Box 359724
scbmd@uw.edu

BALDRIDGE, Scott A.
DO
St. Luke's Clinic - Family Medicine
FAMILY MEDICINE
Office Tel: ..... (208) 587-2450
Office Fax: ..... (208) 587-2451

BALDWIN, Laura Mae
MD, Professor
Family Medicine
Northgate
FAMILY MEDICINE
Box 354943
314 NE Thornton Pl, Seattle 98125
Site Tel: .....(206) 528-8000
Site Fax: .....(206) 520-2399
lmb@uw.edu

BALINGER, Adam I.
MD
St. Luke's Clinic - Hospitalists
MEDICINE - GENERAL INTERNAL MEDICINE
Office Tel: ..... (208) 381-5015
Office Fax: ..... (208) 381-6181

BALL, Gregory R.
DO
St. Luke's Clinic Pulmonology
MEDICINE - PULMONARY, CRITICAL CARE AND SLEEP MEDICINE
Office Tel: ..... (208) 814-8750
Office Fax: ..... (208) 814-8937

BALLANCE, David A.
MD
Family Health Care
FAMILY MEDICINE
Office Tel: .....(208) 377-5166
Office Fax: .....(208) 375-0599

BALMADRID, Bryan
MD, Clinical Assistant Professor of Medicine
Gastroenterology
Harborview Medical Center
MEDICINE - GASTROENTEROLOGY
Box 359773
Harborview Medical Center 325 Ninth Ave Box 359757 Seattle, WA 98104
Office Tel: ..... (206) 744-7059
Office Fax: ..... (206) 744-8698
Site Tel: ..... (206) 744-1044
Site Fax: ..... (206) 744-6095
bbalmadrid@medicine.washington.edu

BAMBHA, Kiran
MD, Associate Professor
Gastroenterology
UWMC
MEDICINE - GASTROENTEROLOGY
Box 356175
UWMC 1959 NE Pacific Street, Seattle WA
Office Tel: .....(206) 598-4908
Office Fax: .....(206) 598-3884
Site Tel: .....(206) 598-4973
Site Fax: .....(206) 598-4287
Kbambha@medicine.washington.edu

BANKSON, Daniel
PhD, Associate Professor
Clinical Chemistry
UWMC
LABORATORY MEDICINE - CHEMISTRY
Box 357110
1959 N.E. Pacific St., Seattle, WA 98195
Office Tel: ..... (206) 598-6746
Office Fax: ..... (206) 897-5203
Site Tel: .....(206) 598-6239
Site Fax: .....(206) 598-6189
dbankson@uw.edu

BANN, Maralyssa
MD, Clinical Instructor
General Internal Medicine
Harborview Medical Center
MEDICINE - GENERAL INTERNAL MEDICINE
Box 358280
HMC: 325 9th Ave, Seattle, WA 98104
Site Tel: ..... (206) 744-3000
mbann@uw.edu

BANSAL, Nisha
MD, MAS, Associate Professor
Kidney Care (Nephrology)
UWMC
MEDICINE - NEPHROLOGY
Office Tel: .....(206) 543-3792
Office Fax: .....(206) 598-8162
Site Tel: .....(206) 543-3792
Site Fax: .....(206) 598-8162
nbansal@uw.edu

BAR, Merav
MD, Assistant Professor
Cancer Care (Medical Oncology)
Seattle Cancer Care Alliance
MEDICINE - ONCOLOGY
825 Eastlake Ave E, Box 358081 Seattle 98109
Office Tel: ..... (206) 667-4971
Office Fax: .....(206) 667-5669
Site Tel: .....(206) 288-1000
Site Fax: .....(206) 288-1025
mbar@u.washington.edu

BARBEE, Lindley
Attending Physician/MD, MPH, Assistant Professor
Infectious Diseases
HMC
MEDICINE - ALLERGY AND INFECTIOUS DISEASE
Box 359777
AID/HMC 325 9th Ave, Box 359777 Seattle WA 98104
Office Tel: ..... (206) 744-2595
lbarbee@uw.edu

BARBER, Brittany
MD, Assistant Professor
Head and Neck Cancer Surgery
UWMC
OTOLARYNGOLOGY
Box 356515
1959 N.E. Pacific St., Seattle, WA 98195
Office Tel: .....(206) 616-4110
Office Fax: ..... (206) 543-5152
Site Tel: .....(206) 598-4022
Site Fax: .....(206) 598-6611
bbarber1@uw.edu

BAREI, David
MD, Professor
Trauma
HMC
ORTHOPAEDICS
Box 359798
325 Ninth Ave., Seattle, WA 98104
Office Tel: ..... (206) 744-3466
Office Fax: ..... (206) 744-3227
barei@uw.edu

BAR-EL, Ronen
ARNP, Teaching Associate
Urology
UWMC/HMC
UROLOGY
Box 356510
1959 N.E. Pacific St., Seattle, WA 98195
Site Tel: .....(206) 598-4294
Site Fax: .....(206) 598-6986
ronenbar@uw.edu

BARNABAS, Ruanne
Attending Physician/MD, Dphil, Associate Professor
Infectious Diseases
HMC
MEDICINE - ALLERGY AND INFECTIOUS DISEASE
Box 359927
AID/HMC 325 9th Ave, Box 359927, Seattle WA 98104
Office Tel: .....(206) 520-3813
rbarnaba@uw.edu

BARNES, Christopher
Acting Assistant Professor/MD, Acting Assistant Professor
Harborview
ANESTHESIOLOGY - GENERAL
Box 359724
barnesc@uw.edu

BARNHART, Scott
MD, MPH, Professor
General Internal Medicine
Ward Attending at Harborview Medical Center
MEDICINE - GENERAL INTERNAL MEDICINE
Box 359932
HMC: 325 9th Ave, Seattle, WA 98104
Office Tel: .....(206) 685-4875
Office Fax: .....(206) 221-4945
Site Tel: ..... (206) 744-3000
sbht@u.washington.edu

BARSOUKOV, Alexandre
PA-C, Teaching Associate
Cancer Care (Medical Oncology)
Seattle Cancer Care Alliance
MEDICINE - ONCOLOGY
825 Eastlake Ave E, Box 358081 Seattle 98109
Office Tel: ..... (206) 667-4160
Office Fax: ..... (206) 288-1119
abarsouk@fhcrc.org

BASIAGA, Matthew
DO, Assistant Professor
Seattle Children's
PEDIATRICS - RHEUMATOLOGY
Box 359300/MA.7.110
4800 Sand Point Way NE
Office Tel: ..... (206) 987-2916
Office Fax: ..... (206) 987-5060
matthew.basiaga@seattlechildrens.org

BASINSKI, James
Clinical Assistant Professor
Psychiatry
Harborview Medical Center
PSYCHIATRY, PSYCHOLOGY, THERAPY & COUNSELING - OFFICE OF CHAIR AND FACULTY AND STAFF SERVICES
Box 359911
326 Ninth Ave, Room PS-5017, Seattle, WA 98104
Office Tel: ..... (206) 897-4200
Office Fax: ..... (206) 744-3236
basinski@uw.edu

BASS, Samual P.
MD
St. Luke's Clinic - Idaho Cardiology Associates
MEDICINE - CARDIOLOGY
Office Tel: ..... (208) 322-1680
Office Fax: ..... (208) 336-4035

BASTAWROUS, Sarah
DO, Assistant Professor
Body Radiology
V.A. Medical Center
RADIOLOGY - BODY IMAGING
Box 358280
1660 S. Columbia Way, Seattle, WA 98108-1597
Office Tel: ..... (206) 764-2444
Office Fax: ..... (206) 277-3415
ssheikh@uw.edu

BATCHA, Frank M.
MD
St. Luke's Clinic - Wood River Family Medicine
FAMILY MEDICINE
Office Tel: ..... (208) 788-3434
Office Fax: ..... (208) 788-9238

BATEMAN, Wade M.
MD
St. Luke's Clinic - St. Luke's Family Health
FAMILY MEDICINE
Office Tel: ..... (208) 375-4955
Office Fax: ..... (208) 375-5568

BATES, Cory S.
MD
General Urology
St. Luke's Clinic Urology
UROLOGY
Office Tel: ..... (208) 814-8700
Office Fax: ..... (208) 933-4914

BATHINA, Murali N.
MD
St. Luke's Clinic - Idaho Cardiology Associates
MEDICINE - CARDIOLOGY
Office Tel: ..... (208) 322-1680
Office Fax: ..... (208) 454-3512

BATRA, Maneesh
MD, MPH, Associate Professor
University of Washington
PEDIATRICS - NEONATOLOGY
Box 356320
1959 NE Pacific St
Office Tel: ..... (206) 987-2041
Office Fax: ..... (206) 543-8926
maneesh.batra@seattlechildrens.org

BATTAGLIA, Sam G.
MD
St. Luke's Clinic - St. Luke's Family Health
FAMILY MEDICINE
Office Tel: ..... (208) 887-6813
Office Fax: ..... (208) 887-6884

BAUER, Amy
MD, Assistant Professor
Psychiatry
UW Medical Center
PSYCHIATRY, PSYCHOLOGY, THERAPY & COUNSELING - GENERAL
Box 356560
1959 NE Pacific Street, Seattle, WA 98195
Office Tel: ..... (206) 221-8365
Office Fax: ..... (206) 543-9520
abauer1@uw.edu

BAUER, Jennifer
MD, Assistant Professor
Pediatrics
SCH
ORTHOPAEDICS
4800 Sand Point Way N.E.
Office Tel: ..... (206) 987-5678
Office Fax: ..... (206) 987-3852
jennifer.bauer@seattlechildrens.org

BAXTER, Susan E.
MD
St. Luke's Clinic - Internal Medicine
MEDICINE - GENERAL INTERNAL MEDICINE
Office Tel: ..... (208) 706-8000
Office Fax: ..... (208) 706-8001

BAYS, Alison
MD, Acting Instuctor
Rheumatology (Connective Tissue Disease)
Harborview (Clinic)
MEDICINE - RHEUMATOLOGY
Box 356428
1959 NE Pacific Street, Seattle, WA 98195 Box 356428
Office Tel: ..... (206) 543-3414
Office Fax: ..... (206) 685-9397
Site Tel: ..... (206) 744-3228
Site Fax: ..... (206) 744-8527
alisonmb@uw.edu

BEACH, A. Pendleton
MD
Family Medicine Residency of Idaho
FAMILY MEDICINE
Office Tel: ..... (208) 514-2520
Office Fax: ..... (208) 375-2217

BECKER, Kyra
MD, Professor Emeritus
Neurology, Stroke, Cerebrovascular disease
HMC
NEUROLOGY
Box 359775
325 Ninth Ave., Seattle, WA 98104
Office Tel: ..... (206) 744-3251
Office Fax: ..... (206) 744-8787
Site Tel: ..... (206) 744-6285
Site Fax: ..... (206) 744-9838
kjb@uw.edu

BECKER, Pamela
MD/PhD, Professor
Blood disorders (Hematology)
Seattle Cancer Care Alliance
MEDICINE - HEMATOLOGY
Box 358056
Office Tel: ..... (206) 616-1589
Office Fax: ..... (206) 221-0503
Site Tel: ..... (206) 606-6890
Site Fax: ..... (206) 606-6356
pbecker@uw.edu

BECKMAN, Jennifer
ARNP, Teaching Associate
Cardiology
UWMC
MEDICINE - CARDIOLOGY
Box 356422
Cardiology/1959 NE Pacific Ave, Box 356422
Seattle WA 98195
jabeckma@cardiology.washington.edu

BEDALOV, Antonio
MD, PhD, Associate Professor
Cancer Care (Medical Oncology)
Seattle Cancer Care Alliance
MEDICINE - ONCOLOGY
825 Eastlake Ave E, Box 358081 Seattle 98109
Office Tel: .....(206) 667-4863
Office Fax: .....(206) 667-5669
Site Tel: .....(206) 288-1000
Site Fax: .....(206) 288-1025
abedalov@fhcrc.org

BEDARD-GILLIGAN, Michel
PhD, Assistant Professor
Psychology
UW Medical Center
PSYCHIATRY, PSYCHOLOGY, THERAPY & COUNSELING - OFFICE OF CHAIR AND FACULTY AND STAFF SERVICES
Box 354944
1959 NE Pacific Street, Seattle, WA 98195
Office Tel: ..... (206)616-4215
mab29@uw.edu

BEDELL, Mikael E.
MD
Cascade Medical Center
FAMILY MEDICINE
Office Tel: .....(208) 382-4242
Office Fax: .....(208) 382-5081

BEESON, Donna L.
DO
St. Luke's Clinic - Hospitalists
MEDICINE - GENERAL INTERNAL MEDICINE
Office Tel: ..... (208) 381-5015
Office Fax: ..... (208) 381-6181

BEHNIA, Fatemeh
MD, MHS, Assistant Professor
Nuclear Medicine
University of Washington
RADIOLOGY - NUCLEAR MEDICINE
Box 356113
1959 N.E. Pacific St., Seattle, WA 98195
Office Tel: ..... (206) 986-0216
Office Fax: ..... (206) 543-6317
behnia@uw.edu

BEHRENS, Christopher
MD, Clinical Associate Professor
Family Medicine
Harborview
FAMILY MEDICINE
Box 359846
325 Ninth Ave., Seattle, WA 98104
Site Tel: .....(206) 520-5000
Site Fax: ..... (206) 744-6939
behrens@uw.edu

BEHRENS, Christopher
Attending Physician/MD, Clinical Associate Professor
Infectious Diseases
HMC
MEDICINE - ALLERGY AND INFECTIOUS DISEASE
Box 359930
AID/HMC 325 9th Ave, Box 359930, Seattle WA 98104
Office Tel: .....(206) 520-5000
behrens@uw.edu

BEINGESSNER, Daphne
MD, Associate Professor
Trauma
HMC
ORTHOPAEDICS
Box 359798
325 Ninth Ave., Seattle, WA 98104
Office Tel: ..... (206) 744-3466
Office Fax: ..... (206) 744-3227
daphneb@uw.edu

BELL, Shaquita
MD, Clinical Associate Professor
Odessa Brown Children's Clinic
PEDIATRICS - GENERAL PEDIATRICS
Box 359300/OBCC
2101 E Yesler Way
Office Tel: .....(206) 987-7200
Office Fax: .....(206) 987-7206
Site Fax: ..... (206) 329-9764
shaquita.bell@seattlechildrens.org

BELLABARBA, Carlo
MD, Professor
Spine
HMC
ORTHOPAEDICS
Box 359798
325 Ninth Ave., Seattle, WA 98104
Office Tel: ..... (206) 744-3466
Office Fax: ..... (206) 744-3227
cbella@uw.edu

BELLEVUE DISC CENTER
Bellevue Disc CenterDr. Steven Thain, DC
CHIROPRACTIC CARE
14700 NE 8th Street Suite 115
Bellevue, WA 98007
Office Tel: .....(425) 310-4364
web: bellevuedisccenter.com

BENDER, Jessica
MD, Clinical Instructor
General Internal Medicine
Adult Medicine Clinic at Harborview Medical Center
MEDICINE - GENERAL INTERNAL MEDICINE
AMC: Harborview Medical Center, 3rd Floor, 3 West Hospital Clinic, 325 Ninth Ave. Seattle, WA 98104
jessi730@uw.edu

BENDER, Leila
MD, Clinical Instructor
Nuclear Medicine
University of Washington
RADIOLOGY - NUCLEAR MEDICINE
Box 357115
1959 NE Pacific Street, Seattle, WA 98195
Office Tel: ..... (206) 616-5781
Office Fax: ..... (206)-543-6317
leilac@uw.edu

BENDER, Melissa
MD, Assistant Professor
Palliative Care
UWMC
FAMILY MEDICINE
Box 356390
1959 NE Pacific St. Seattle, WA 98195
Site Tel: .....(206) 528-8000
Site Fax: .....(206) 520-2399
benderma@uw.edu

BENDER, Michael
MD, PhD, Associate Professor
Odessa Brown Children's Clinic
PEDIATRICS - HEMATOLOGY-ONCOLOGY
Box 358080/D5-390
2101 E Yesler Way
Office Tel: ..... (206) 987-2106
Office Fax: .....(206) 987-3946
Site Tel: .....(206) 987-7232
Site Fax: .....(206) 987-7206
mbender@fhcrc.org

BENDER IGNACIO, Rachel
Attending Physician/MD, MPH, Acting Assistant Professor
Infectious Diseases
HMC
MEDICINE - ALLERGY AND INFECTIOUS DISEASE
Box 356423
AID/HMC 325 9th Ave, Box 356423, Seattle WA 98104
Office Tel: .....(206) 667-4628
rbi13@uw.edu

BENDITT, Joshua
MD, Professor
Pulmonary/Lung Care
UWMC
MEDICINE - PULMONARY, CRITICAL CARE AND SLEEP MEDICINE
Box 356522
UWMC, Campus Box 356522
Office Tel: .....(206) 543-4483
Office Fax: .....(206) 685-8673
Site Tel: .....(206) 598-4615
Site Fax: .....(206) 598-7214
benditt@uw.edu

BENIRSCHKE, Stephen
MD, Professor
Orthopaedics (Foot and Ankle)
HMC
ORTHOPAEDICS
Box 359798
325 Ninth Ave., Seattle, WA 98104
Office Tel: ..... (206) 744-3466
Office Fax: ..... (206) 744-3227
beniskb@uw.edu

BENNETT, Ian
MD, Professor
Family Medicine
Northgate
FAMILY MEDICINE
Box 358732
314 NE Thornton Pl, Seattle 98125
Site Tel: .....(206) 528-8000
Site Fax: .....(206) 520-2399
ibennett@uw.edu

BENNETT, Katherine
MD, Assistant Professor
Geriatric Care
359755
MEDICINE - GERONTOLOGY
Box 359755
Senior Care Clinic HMC
Office Fax: .....(206) 744-9100
Site Tel: .....(206) 744-9976
bennett4@uw.edu

BENNETT, Robin
M.S., Clinical Associate Professor
Genetics
UWMC - CHDD
MEDICINE - GENETICS
Box 357720
1705 NE Pacific St. K253, Box 357720 Seattle, WA 98195
Office Tel: .....(206) 598-4030
Office Fax: .....(206) 598-3269
Site Tel: .....(206) 598-4030
Site Fax: .....(206) 598-3269
robinb@uw.edu

BENSON, Lyndsey
MD, MS, Acting Assistant Professor
Family Planning
Women's Health Care Center, Roosevelt
OBSTETRICS/GYNECOLOGY - FAMILY PLANNING
Box 356460
1959 N.E. Pacific St., Seattle, WA 98195
Office Tel: .....(206) 685-9640
Office Fax: .....(206) 543-3915
Site Tel: .....(206) 598-5500
Site Fax: .....(206) 598-8722
lsbenson@uw.edu

BENTLEY, Susan
DO, Assistant Professor
Psychiatry
Harborview Medical Center
PSYCHIATRY, PSYCHOLOGY, THERAPY & COUNSELING - OFFICE OF CHAIR AND FACULTY AND STAFF SERVICES
Box 359911
325 Ninth Ave, Rm PS-5029, Seattle, WA 98104
Office Tel: ..... (206) 744-5297
Office Fax: ..... (206) 744-3427
sbentley@u.washington.edu

BENTOV, Itay
Associate Professor/MD, Associate Professor
Harborview
ANESTHESIOLOGY - GENERAL
Box 359724
Box 359724
Office Tel: ..... (206) 744-3059
Office Fax: ..... (206) 744-8090
Site Tel: ..... (206) 744-8386
Site Fax: ..... (206) 744-8624
itayb@uw.edu

BENTOV, Nathalie
MD, Clinical Assistant Professor
Family Medicine
Harborview
FAMILY MEDICINE
Box 359890
325 Ninth Ave., Seattle, WA 98104
Site Tel: .....(206) 598-6334
bentovn@uw.edu

BENZEKRI, Noelle
Attending Physician/MD, MPH, Acting Assistand Professor
Infectious Diseases
UWMC/HMC
MEDICINE - ALLERGY AND INFECTIOUS DISEASE
Box 358061
AID/750 Republican St., Box 358061 Seattle WA 98109
Office Tel: .....(206) 543-3000
benzekri@uw.edu

BERFIELD, Kathleen
MD, Assistant Professor
Cardiothoracic Surgery
VA
SURGERY - CTD
Box 356310
1660 S. Columbia Way, Seattle, WA 98108-1597
Office Tel: .....(206) 543-3093
Office Fax: .....(206) 764-5434
berfield@uw.edu

BERGER, Douglas
MD, Assistant Professor
General Internal Medicine
VA Puget Sound Health Care System
MEDICINE - GENERAL INTERNAL MEDICINE
1660 South Columbian Way, Seattle, WA 98108
Site Tel: .....(206) 762-1010
Site Fax: .....(206) 764-2250
dbberger@uw.edu

BERGER, Gabrielle (Gaby)
MD, Clinical Assistant Professor
General Internal Medicine
UW Medical Center
MEDICINE - GENERAL INTERNAL MEDICINE
Box 356420
UWMC 1959 NE Pacific St, Seattle, WA 98195
Office Tel: .....(206) 616-9686
Site Tel: .....(206) 598-6190
gberger@uw.edu

BERGLUND, J. Alexander
MD
St. Luke's Clinic - Internal Medicine
MEDICINE - GENERAL INTERNAL MEDICINE
Office Tel: ..... (208) 706-5100
Office Fax: ..... (208) 706-5169

BERGMAN DRAPER OSLUND
Bergman Draper Oslund
LEGAL SERVICES
821 2nd Avenue, Suite 2100
Seattle, WA 98104
Office Tel: ..... (206) 957-9510
web: bergmanlegal.com

BERGQUIST, William G.
MD
St. Luke's Clinic - Idaho Pulmonary Associates
MEDICINE - PULMONARY, CRITICAL CARE AND SLEEP MEDICINE
Office Tel: ..... (208) 323-3767
Office Fax: ..... (208) 323-3768

BERINER, Greta
MD, Assistant Professor
Colorectal Surgery
UWMC
SURGERY - GSD
Box 356410
1959 N.E. Pacific St., Seattle, WA 98195
Office Tel: .....(206) 685-5662
Site Tel: .....(206) 598-3619
Site Fax: .....(206) 598-6608
gbernier@uw.edu

BERK, Brian S.
MD
St. Luke's Clinic Gastroenterology
MEDICINE - GASTROENTEROLOGY
Office Tel: .....(208) 814-8300
Office Fax: .....(208) 933-4909

BERKSETH, Kathryn
MD, Acting Assistant Professor
Endocrinology
UWMC
MEDICINE - ENDOCRINOLOGY
Box 356426
UWMC-DCC 4245 Roosevelt Way Box 354691
Seattle, WA 98105
Office Tel: .....(206) 598-4882
Office Fax: ..... (206) 598-4976
keberks@uw.edu

BERMAN, Henry
MD, Clinical Professor
Seattle Children's
PEDIATRICS - ADOLESCENT MEDICINE
Box 359300/CSB-200
4540 Sand Point Way NE, Bldg 1 Ste. 200
Office Tel: .....(206) 987-2028
Office Fax: .....(206) 987-3959
henry.berman@seattlechildrens.org

BERMAN, Jacob
MD, Clinical Instructor
General Internal Medicine
Hospitalist at Harborview Medical Center
MEDICINE - GENERAL INTERNAL MEDICINE
Box 354760
HMC: 325 9th Ave, Seattle, WA 98104
Office Tel: .....(206) 764-2534
Site Tel: ..... (206) 744-3000
jacobsb@uw.edu

BERNACKI, Gwen
MD, Clinical Instructor
Cardiology
UWMC
MEDICINE - CARDIOLOGY
Box 356422
Cardiology/1959 NE Pacific Ave, Box 356422
Seattle WA 98195

BERTELSEN, Alexander
PA-C, Teaching Associate
Shoulder and Elbow Treatment/Surgery
UWMC
ORTHOPAEDICS
Box 356500
1959 N.E. Pacific St., Seattle, WA 98195
Office Tel: .....(206) 543-3690
Office Fax: .....(206) 685-3139
alexbert@uw.edu

BERTELSEN, EChing
PA-C, Teaching Associate
Spine
UWMC
ORTHOPAEDICS
Box 356500
1959 N.E. Pacific St., Seattle, WA 98195
Office Tel: .....(206) 543-3690
Office Fax: .....(206) 685-3139
echingv@uw.edu

BESHLIAN, Sarah
MD, Clinical Associate Professor
Hand and Wrist Surgery
NWH
ORTHOPAEDICS
Box 358813
10330 Meridian Ave N
Office Tel: .....(206) 368-6360
Office Fax: .....(206) 368-6361
sarah.beshlian@nwhsea.org

BEST, Jennifer
MD, Associate Professor
General Internal Medicine
Hospitalist/Consult at Harborview Medical Center
MEDICINE - GENERAL INTERNAL MEDICINE
Box 359780
HMC: 325 9th Ave, Seattle, WA 98104
Office Tel: ..... (206) 744-3249
Office Fax: ..... (206) 744-6069
Site Tel: ..... (206) 744-3000
jabest@u.washington.edu

BESTE, Jason
Attending Physician/MD, MPH, Clinical Instructor
Infectious Diseases
HMC & Madison Clinic
MEDICINE - ALLERGY AND INFECTIOUS DISEASE
AID/HMC 325 9th Ave, Box 359930 Seattle WA 98104
Office Tel: .....(206) 744-5100
bestej@uw.edu

BESTE, Lauren
MD, MS, Assistant Professor
General Internal Medicine
VA Puget Sound Health Care System
MEDICINE - GENERAL INTERNAL MEDICINE
Box 356420
1660 South Columbian Way, Seattle, WA 98108
Office Tel: ..... (206) 277-4511
Site Tel: .....(206) 762-1010
Site Fax: .....(206) 764-2250
lauren.beste@va.gov

BEYMER, Charles
MD, Clinical Associate Professor
Gastroenterology
VA Pygent Sounds Health Care System
MEDICINE - GASTROENTEROLOGY
Box 358280
VA Puget Sound Health Care System
Office Tel: .....(206) 764-2285
Office Fax: .....(206) 764-2232
Site Tel: ..... (206) 744- 1044
Site Fax: ..... (206) 744- 6095
Charles.beymer@va,gov

BHALLA, Paul
Assistant Professor/MD, Assistant Professor
Harborview
ANESTHESIOLOGY - GENERAL
Box 359724
pbhalla@uw.edu

BHALLA, Paul
Acting Assistant Professor/MB ChB, FRCA, FFPMRCA, Acting Assistant Professor
Pain Management
Harborview
ANESTHESIOLOGY - PAIN
Box 359724
Box 359724
Office Tel: ..... (206) 744-3059

BHANANKER, Sanjay
Professor/MBBS, FRCA, Associate Professor
Harborview
ANESTHESIOLOGY - GENERAL
Box 359724
Box 359724
Office Tel: .....(206) 744-4371
Office Fax: ..... (206) 744-8090
Site Tel: ..... (206) 744-8386
Site Fax: ..... (206) 744-8624
sbhanank@uw.edu

BHANGWANJEE, Satish
Professor/MB ChB, Professor
UW Medical Center
ANESTHESIOLOGY - GENERAL
Box 356540
Box 356540
Office Tel: ..... (206) 685-5170
Office Fax: .....(206) 543-2958
satsb@uw.edu

BHARGAVA, Puneet
MBBS, Professor
Body Radiology
University of Washington
RADIOLOGY - BODY IMAGING
Box 357115
1959 NE Pacific Street, BB 308
Office Tel: ..... (206) 598-8571
Office Fax: .....(206) 598-0252
bhargp@uw.edu

BHAT, Aarti
MD, Associate Professor
Seattle Children's
PEDIATRICS - CARDIOLOGY
Box 359300/RC.2.820
4800 Sand Point Way NE
Office Tel: ..... (206) 987-2015
Office Fax: .....(206) 987-3839
Site Tel: ..... (206) 987-2127
aarti.bhat@seattlechildrens.org

BHAT, Amritha
MD, Acting Assistant Professor
Psychiatry
UW Medical Center
PSYCHIATRY, PSYCHOLOGY, THERAPY & COUNSELING - OFFICE OF CHAIR AND FACULTY AND STAFF SERVICES
Box 356650
1959 NE Pacific Street, Seattle, WA 98195
Office Tel: ..... (206)543-3117
amritha@uw.edu

BHATIA, Shailender
MD, Assistant Professor
Cancer Care (Medical Oncology)
Seattle Cancer Care Alliance
MEDICINE - ONCOLOGY
825 Eastlake Ave E., G4-830 Box 358081
Seattle 98111
Office Tel: .....(206) 288-2015
Office Fax: .....(206) 288-8294
Site Tel: .....(206) 288-6570
Site Fax: .....(206) 288-2206
sbhatia@seattlecca.org

BHATTACHARYA, Renuka
MD, Clinical Assistant Professor of Medicine
Gastroenterology
UW Medical Center
MEDICINE - GASTROENTEROLOGY
Box 356175
University of Washington 1959 NE Pacific Street, Seattle, WA, 98195 UW Box Number: 356175
Office Tel: .....(206) 598-4908
Office Fax: .....(206) 598-3884
Site Tel: .....(206) 598-4973
Site Fax: .....(206) 598-4287
renukab@medicine.washington.edu

BHATTACHARYYA, Pooja
PA-C, Teaching Associate
Cancer Care (Medical Oncology)
Seattle Cancer Care Alliance
MEDICINE - ONCOLOGY
825 Eastlake Ave E, Box 358081 Seattle 98109
Office Tel: .....(206) 288-8232
Office Fax: .....(206) 288-1119
pbhattac@fhcrc.org

BHATTI, Omar
MD, Clinical Assistant Professor
Musculoskeletal
HMC
REHAB MEDICINE
Box 359721
325 Ninth Ave., Seattle, WA 98104
Site Tel: ..... (206) 744-0401
Site Fax: ..... (206) 744-9915

BHATTI, Sona
DO, Clinical Assistant Professor
General Internal Medicine
UW Neighborhood Clinic- Federal Way
MEDICINE - GENERAL INTERNAL MEDICINE
32018-23rd Ave. S, Fed. Way, 98003
Site Tel: .....(253) 839-3030
Site Fax: .....(206) 520-1799
sbhatti@uwpn.org

BHRANY, Amit
MD, Clinical Associate Professor
Head and Neck Surgery/Facial Cosmetic and Reconstructive Surgery
UWMC
OTOLARYNGOLOGY
Box 356515
1959 N.E. Pacific St., Seattle, WA 98195
Office Tel: .....(206) 685-5590
Office Fax: .....(206) 543-5152
Site Tel: .....(206) 598-4022
Site Fax: .....(206) 598-6611
abhrany@uw.edu

BHUTTA, Sadaf
MD, Associate Professor
Pediatric Radiology
Seattle Children's
RADIOLOGY - PEDIATRICS
Box 359300
4800 Sand Point Way N.E.
Office Tel: ..... (206) 987-2134
Office Fax: ..... (206) 987-2341
sadaf.bhutta@seattlechildrens.org

BIALOBRZESKI, Timothy A.
DO
Anesthesia Associates of Boise, PA
ANESTHESIOLOGY - GENERAL
Office Tel: .....(208) 336-0895
Office Fax: .....(208) 338-1796

BIEBER, Scott
DO, Clinical Associate Professor
Kidney Care (Nephrology)
HMC
MEDICINE - NEPHROLOGY
Office Tel: ..... (206)744-8998
Office Fax: ..... (206) 744-5087
Site Tel: ..... (206) 744-3622
Site Fax: ..... (206) 744-5087
scbieber@uw.edu

BIGGINS, Scott
MD, Associate professor
Gastroenterology
UWMC
MEDICINE - GASTROENTEROLOGY
Box 356175
UWMC 1959 NE Pacific Street
Office Tel: .....(206) 598-4908
Office Fax: .....(206) 598-3884
Site Tel: .....(206) 598-4973
Site Fax: .....(206) 598-4287
sbiggins@medicine.washington.edu

BILLIMORIA, Zeenia
MD, MPH, Assistant Professor
Seattle Children's
PEDIATRICS - NEONATOLOGY
Box 359300/FA.2.311
4800 Sand Point Way NE
Office Tel: ..... (206) 987-2041
Office Fax: .....(206) 543-8926
zeeniab@uw.edu

BILLINGS, Martha
MD, Assistant Professor
Pulmonary/Lung Care
HMC
MEDICINE - PULMONARY, CRITICAL CARE AND SLEEP MEDICINE
Box 359762
HMC, Campus Box 359702
Office Fax: ..... (206) 744-3563
Site Fax: ..... (206) 744-1999
mebillin@uw.edu

BINING , Gary
Acting Instructor and Senior Fellow/MD, Acting Instructor
Harborview
ANESTHESIOLOGY - GENERAL
Box 359724
gbining@uw.edu

BIRD, Thomas
MD, Professor
Neurology, Neurogenetics
VA Puget Sound Health Care System
NEUROLOGY
Box 358280
1660 S. Columbia Way, Seattle, WA 98108-1597
Office Tel: ..... (206) 277-1453
Office Fax: .....(206) 797-0543
tomnroz@uw.edu

BIRGFELD, Craig
MD, Associate Professor
Plastic Surgery
SCH
SURGERY - PSD
Box 359300
4800 Sand Point Way N.E.
Office Tel: .....(206) 987-6504
Office Fax: .....(206) 987-3064
birgfeld@u.washington.edu

BISHOP, Julianne
MD, Clinical Associate Professor
Seattle Children's
PEDIATRICS - HOSPITAL MEDICINE
Box 359300/FA.2.115
4800 Sand Point Way NE
Office Tel: .....(206) 987-8099
Site Tel: ..... (206) 987-6211
Site Fax: .....(206) 985-3201
julianne.bishop@seattlechildrens.org

BJORNSON, Kristie
PT, PhD, MS, Associate Professor
Seattle Children's/Seattle Children's Research Institute
PEDIATRICS - DEVELOPMENTAL MEDICINE
Box 356320/0B.8.609
4800 Sand Point Way NE
Office Tel: ..... (206) 987-2113
Office Fax: ..... (206) 987-3824
Site Tel: .....(206) 884-7591
kristie.bjornson@seattlechildrens.org

BLACK, Taylor 'Mac'
MD, Assistant Professor
Psychiatry
Harborview Medical Center
PSYCHIATRY, PSYCHOLOGY, THERAPY & COUNSELING - GENERAL
Box 359911
330 Ninth Ave, Room PS-5032, Seattle, WA 98104
Office Tel: ..... (206) 314-4305
Office Fax: ..... (206) 744-3427
macblack@uw.edu

BLAKE, Lloyd W.
MD
St. Luke's Clinic - Idaho Pulmonary Associates
MEDICINE - PULMONARY, CRITICAL CARE AND SLEEP MEDICINE
Office Tel: ..... (208) 323-3767
Office Fax: ..... (208) 323-3768

BLAU, Carl
MD, Professor
Blood disorders (Hematology)
UWMC
MEDICINE - HEMATOLOGY
Box 358056
Office Tel: ..... (206) 685-6873
Office Fax: ..... (206) 685-1357
tblau@uw.edu

BLEAKLEY, Marie
MD, Assistant Professor
Fred Hutchinson Cancer Research Center
PEDIATRICS - HEMATOLOGY-ONCOLOGY
Box 359300/MB.8.501
PO Box 19024
Office Tel: ..... (206) 987-2106
Office Fax: ..... (206) 987-3946
Site Tel: ..... (206) 667-6770
Site Fax: ..... (206) 667-7983
marie.bleakley@seattlechildrens.org

BLEDSOE, Julia
MD, Clinical Professor
University of Washington
PEDIATRICS - GENERAL PEDIATRICS
Box 354780
4245 Roosevelt Way NE
Office Tel: ..... (206) 598-3000
Office Fax: ..... (206) 598-3040
jbledsoe@uw.edu

BLISS, Lacey
ARNP, Teaching Associate
Family Medicine
Kent-Des Moines
FAMILY MEDICINE
Box 354943
23213 Pac. Hwy. S, Kent, 98032
Site Tel: ..... (206) 870-8880
Site Fax: ..... (206) 520-1499
lbliss@uw.edu

BLOSSER, Christopher
MD, Clinical Associate Professor
Kidney Transplant
UWMC
MEDICINE - NEPHROLOGY
Office Tel: ..... (206) 543-3792
Office Fax: ..... (206) 598-8740
Site Tel: ..... (206) 543-3792
Site Fax: ..... (206)598-8740
chrisbl@uw.edu

BLOUGH, Susan L.
MD
St. Luke's Clinic - Internal Medicine
MEDICINE - GENERAL INTERNAL MEDICINE
Office Tel: ..... (208) 381-6400
Office Fax: ..... (208) 381-6450

BLUE, Deborah
CNM, ARNP, Teaching Associate
Midwifery
Northwest Hospital, Midwives Clinic
OBSTETRICS/GYNECOLOGY - MATERNAL-FETAL MEDICINE
Box 356460
10330 Meridian Ave N, Suite 190, Seattle WA 98133
Office Tel: ..... (206) 368-6670
Office Fax: ..... (206) 368-6171
Site Tel: ..... (206) 368-6670
Site Fax: ..... (206) 368-6171
blued1@uw.edu

BLUMBERG, Todd
MD, Assistant Professor
Pediatrics
SCH
ORTHOPAEDICS
4800 Sand Point Way N.E.
Office Tel: ..... (206) 987-5678
Office Fax: ..... (206) 987-3852
todd.blumberg@seattlechildrens.org

BLUME, Heidi
MD, Associate Professor
Pediatric Neurology
Seattle Children's Hospital
NEUROLOGY
Box 359300
4800 Sand Point Way N.E.
Office Tel: ..... (206) 987-2078
Office Fax: ..... (206) 987-2649
heidi.blume@seattlechildrens.org

BLY, Randall
MD, Assistant Professor
Pediatric Otolaryngology
SCH
OTOLARYNGOLOGY
Box 359300
4800 Sand Point Way N.E.
Office Tel: ..... (206) 987-3468
Office Fax: ..... (206) 987-3925
Site Tel: ..... (206) 987-2105
Site Fax: ..... (206) 987-3878
randall.bly@seattlechildrens.org

BOECKH, Michael
Attending Physician/MD, Professor
Infectious Diseases
Seattle Cancer Care Alliance
MEDICINE - ALLERGY AND INFECTIOUS DISEASE
AID/SCCA 1100 Fairview Ave. N., Seattle, WA 98109
mboeckh@fhcrc.org

BOGETZ, Jori
MD, Acting Assistant Professor
Seattle Children's
PEDIATRICS - BIOETHICS
4800 Sand Point Way NE
Office Tel: ..... (206) 884-0572
Office Fax: ..... (206) 985-3247
jori.bogetz@seattlechildrens.org

BOHORFOUSH, Anthony
MD, Clinical Associate Professor
Gastroenterology
Northwest Hospital & Medical Center
MEDICINE - GASTROENTEROLOGY
Box 358811
Northwest Hospital &Medical Center
Office Tel: ..... (206) 668- 1341
Office Fax: ..... (206) 663-1342
anthony.bohorfoush@nwsea.org

BOLENDER, Sarah L.
MD
St. Luke's Mountain States Tumor Institute
RADIATION ONCOLOGY
Office Tel: ..... (208) 706-5651
Office Fax: ..... (208) 706-5344

BOLLAG, Laurent
Associate Professor/MD, Assisant Professor
UW Medical Center
ANESTHESIOLOGY - GENERAL
Box 356540
Box 356540
Office Tel: ..... (206) 598-4260
Office Fax: ..... (206) 598-4544
bollag@uw.edu

BOLLES, Kathryn
MD, Acting Instructor
General Internal Medicine
VA Puget Sound Health Care System
MEDICINE - GENERAL INTERNAL MEDICINE
Box 358280
1660 South Columbian Way, Seattle, WA 98108
bolleskm@uw.edu

BOLLES, Mary
CNM, ARNP, Teaching Associate
Midwifery
Northwest Hospital, Midwives Clinic
OBSTETRICS/GYNECOLOGY - MATERNAL-FETAL MEDICINE
Box 356460
10330 Meridian Ave N, Suite 190, Seattle WA 98133
Office Tel: .....(206) 368-6670
Office Fax: .....(206) 368-6171
Site Tel: .....(206) 368-6670
Site Fax: .....(206) 368-6171
mbolles@uw.edu

BOLLINGER, William A.
MD
St. Luke's Clinic - Internal Medicine
MEDICINE - GENERAL INTERNAL MEDICINE
Office Tel: ..... (208) 381-4100
Office Fax: .....(208) 381-4101

BOLUS, David
MD, Associate Professor
Body Radiology
University of Washington
RADIOLOGY - BODY IMAGING
Box 357115
1959 N.E. Pacific St., Seattle, WA 98195
Office Tel: .....(206) 598-0024
Office Fax: .....(206) 598-0252
dbolus@uw.edu

BOMSZTYK, Karol
Attending Physician/MD, Professor
Allergy & Immunology
UWMC/HMC
MEDICINE - ALLERGY AND INFECTIOUS DISEASE
AID/815 Mercer Street, Seattle WA 98109
Office Tel: ..... (206) 616-7949
karolb@u.washington.edu

BOMSZTYK, Mayan
MD, Clinical Assistant Professor
General Internal Medicine
VA Puget Sound Health Care System
MEDICINE - GENERAL INTERNAL MEDICINE
Box 354760
1660 South Columbian Way, Seattle, WA 98108
Office Tel: ..... (206) 764-2930
mayanb@uw.edu

BOOM, Carrie
ARNP, Teaching Associate
Cardiology
UWMC
MEDICINE - CARDIOLOGY
Box 356422
Cardiology/1959 NE Pacific Ave, Box 356422
Seattle WA 98195
cboom@cardiology.washington.edu

BOOS, Markus
MD, Assistant Professor
Seattle Children's
PEDIATRICS - DERMATOLOGY
Box 359300/OC.9.835
4801 Sand Point Way NE
Office Tel: .....(206) 987-7651
Office Fax: ..... (206) 987-2217
Site Tel: ..... (206) 987-2158
Site Fax: ..... (206) 987-2217
markus.boos@seattlechildrens.org

BORGHESANI, Paul
Assistant Professor
Psychiatry
Harborview Medical Center
PSYCHIATRY, PSYCHOLOGY, THERAPY & COUNSELING - OFFICE OF CHAIR AND FACULTY AND STAFF SERVICES
Box 359911
327 Ninth Ave, Room PS-5017, Seattle, WA 98104
Office Tel: ..... (206) 897-4200
Office Fax: ..... (206) 744-3236
Paulrb@uw.edu

BOSENBERG, Adrian
Professor/MB ChB, Professor
Pediatric Anesthesiology
Seattle Children's
ANESTHESIOLOGY - GENERAL
Box 359300
Box 359300, MS W-9824
Office Tel: ..... (206) 987-2518
Office Fax: .....(206) 987-3935
adrian.bosenberg@seattlechildrens.org

BOSTICK, Marc W.
MD
Sage Health Care
PSYCHIATRY, PSYCHOLOGY, THERAPY & COUNSELING - GENERAL
Office Tel: .....(208) 323-1125
Office Fax: .....(208) 323-1905

BOURASSA, Lori
PhD, Assistant Professor
Clinical Microbiology
UWMC
LABORATORY MEDICINE - MICROBIOLOGY
1959 N.E. Pacific St., Seattle, WA 98195
bourassa@uw.edu

BOWDLE, T. Andrew
Professor/MD, PhD, Assisant Professor
UW Medical Center
ANESTHESIOLOGY - GENERAL
Box 356540
Box 356540
Office Tel: .....(206) 685-0267
Office Fax: .....(206) 598-4544
bowdle@uw.edu

BOX, Lesleigh A.
MD
St. Luke's Clinic - Hospitalists
MEDICINE - GENERAL INTERNAL MEDICINE
Office Tel: ..... (208) 381-5015
Office Fax: ..... (208) 381-6181

BOYKO, Edward
MD, MPH, Professor
General Internal Medicine
VA Puget Sound Health Care System
MEDICINE - GENERAL INTERNAL MEDICINE
Box 358280
1660 South Columbian Way, Seattle, WA 98108
Office Tel: ..... (206) 277-4618
Office Fax: .....(206) 764-2936
edward.boyko@va.gov

BOYNTON, Lorin
MBChB, Associate Professor
Psychiatry
Harborview Medical Center
PSYCHIATRY, PSYCHOLOGY, THERAPY & COUNSELING - OFFICE OF CHAIR AND FACULTY AND STAFF SERVICES
Box 359911
325 Ninth Ave, Rm PS-5002, Seattle, WA 98104
Office Tel: ..... (206) 744-2035
Office Fax: ..... (206) 744-3236
loring@u.washington.edu

BOZARTH, Xiuhua Liang
MD, Assistant Professor
Pediatric Neurology
Seattle Children's Hospital
NEUROLOGY
Box 359300
4800 Sand Point Way N.E.
Office Tel: ..... (206) 987-2078
Office Fax: .....(206) 987-2649
xiuhua.bozarth@seattlechildrens.org

BRADLEY, Jenni L.
MD
St. Luke's Clinic - The Woman's Clinic
OBSTETRICS/GYNECOLOGY - GENERAL
Office Tel: .....(208) 345-5250
Office Fax: .....(208) 345-2364

BRAGE, Michael
MD, Associate Professor
Orthopaedics (Foot and Ankle)
HMC
ORTHOPAEDICS
Box 359798
325 Ninth Ave., Seattle, WA 98104
Office Tel: ..... (206) 744-3466
Office Fax: ..... (206) 744-3227
mbrage@uw.edu

BRAIT, Kenneth A.
MD
St. Luke's Clinic - Neurology
NEUROLOGY
Office Tel: ..... (208) 578-3481
Office Fax: .....(208) 725-1883

BRAKSTAD, Mark
MD, Clinical Associate Professor
Surgery
NWH
SURGERY - GSD
Box 356410
1560 N 115th St Suite 102
Office Tel: ..... (206) 368-1070
Office Fax: ..... (206) 368-1410
Mark.Brakstad@nwhsea.org

BRAMHALL, John
Associate Professor/PhD, MD, Associate Professor
Harborview
ANESTHESIOLOGY - GENERAL
Box 359724
Box 359724
Office Tel: ..... (206) 744-3059
Office Fax: ..... (206) 744-8090
Site Tel: ..... (206) 744-8386
Site Fax: ..... (206) 744-8624
bramhall@uw.edu

BRANCH, Kelley
MD, Associate Professor
Cardiology
UWMC
MEDICINE - CARDIOLOGY
Box 356422
Cardiology/1959 NE Pacific Ave, Box 356422
Seattle WA 98195
Office Tel: .....(206) 598-2826
kbranch@u.washington.edu

BRANDLING-BENNETT, Heather
MD, Assistant Professor
Dermatology
SCH
MEDICINE - DERMATOLOGY
SCH Derm Clinic, Box 359300
Office Tel: ..... (206) 987-2158
Office Fax: ..... (206) 987-2217
heather.brandlingbennett@ seattlechildrens.org

BRANDLING-BENNETT, Heather
MD, Assistant Professor
Seattle Children's
PEDIATRICS - DERMATOLOGY
Box 359300/OC.9.835
4800 Sand Point Way NE
Office Tel: .....(206) 987-2543
Office Fax: ..... (206) 987-2217
Site Tel: ..... (206) 987-2158
Site Fax: ..... (206) 987-2217
heather.brandlingbennett@ seattlechildrens.org

BRANSFORD, Richard
MD, Professor
Spine
HMC
ORTHOPAEDICS
Box 359798
325 Ninth Ave., Seattle, WA 98104
Office Tel: ..... (206) 744-3466
Office Fax: ..... (206) 744-3227
rbransfo@uw.edu

BRASSELL, Stephen A.
MD
General Urology, Minimally Invasive Surgeries - Laparoscopic, Minimally Invasive Surgeries - Robotics, Urologic Oncology, Adrenal Tumors, Bladder Cancer, Elevated PSA, Hematuria, Kidney Cancer, Penial Cancer, Pheochromocytoma, Prostate Cancer, Robotic Sur
St. Luke's Mountain States Tumor Institute
UROLOGY
Office Tel: ..... (208) 381-2733
Office Fax: ..... (208) 333-8016

BREI, Timothy
MD, Professor
Seattle Children's
PEDIATRICS - DEVELOPMENTAL MEDICINE
Box 359300/OC.9.840
4800 Sand Point Way NE
Office Tel: ..... (206) 987-2210
Office Fax: ..... (206) 987-3824
timothy.brei@seattlechildrens.org

BRENNER, Carolyn
Assistant Professor
Psychiatry
Harborview Medical Center
PSYCHIATRY, PSYCHOLOGY, THERAPY & COUNSELING - OFFICE OF CHAIR AND FACULTY AND STAFF SERVICES
Box 359911
329 Ninth Ave, Room PS-5017, Seattle, WA 98104
Office Tel: .....(206) 897-4200
Office Fax: ..... (206) 744-3236
brennerc@uw.edu

BRENTNALL, Teresa
MD, Professor of Medicine
Gastroenterology
UW Medical Center
MEDICINE - GASTROENTEROLOGY
Box 356424
University of Washington 1959 NE Pacific Street, Seattle, WA, 98195 UW Box Number: 356424
Office Tel: .....(206) 543-3280
Office Fax: ..... (206) 685-9478
Site Tel: ..... (206) 598-4377
Site Fax: .....(206) 598-4303
terib@medicine.washington.edu

BREUNER, Cora
MD, MPH, Professor
Seattle Children's
PEDIATRICS - ADOLESCENT MEDICINE
Box 359300/CSB-200
4540 Sand Point Way NE, Bldg 1 Ste. 200
Office Tel: .....(206) 987-2028
Office Fax: .....(206) 987-3959
cora.breuner@seattlechildrens.org

BRIDGE HOUSE
Bridge House
REHAB CENTERS & TREATMENT SPECIALISTS
P.O. Box 2489
Kailua-Kona, Hawaii 96745
Office Tel: .....(808) 322-3305
web: bridgehousehawaii.org

BRININGER, Timothy L.
MD
St. Luke's Clinic - Trinity Mountain Medical
FAMILY MEDICINE
Office Tel: ..... (208) 587-9703
Office Fax: ..... (208) 580-9814

BROGAN, Thomas
MD, Professor
Seattle Children's
PEDIATRICS - CRITICAL CARE MEDICINE
Box 359300/FA.2.112
4800 Sand Point Way NE
Office Tel: ..... (206) 987-5391
Office Fax: .....(206) 987-3866
Site Tel: ..... (206) 987-5391
thomas.brogan@seattlechildrens.org

BRONNER, Jason
MD
St. Luke's Clinic - Internal Medicine
MEDICINE - GENERAL INTERNAL MEDICINE
Office Tel: .....(208) 706-8000
Office Fax: .....(208) 706-8001

BRONNER, Tina G.
MD
St. Luke's Clinic - Internal Medicine
MEDICINE - GENERAL INTERNAL MEDICINE
Office Tel: ..... (208) 381-4100
Office Fax: .....(208) 381-4101

BROOKS, Naomi B.
MD
Dermatology Clinic of Idaho
MEDICINE - DERMATOLOGY SURGERY
Office Tel: .....(208) 939-4599
Office Fax: .....(208) 939-5010

BROSA, John C.
MD
St. Luke's Clinic - Family Medicine
FAMILY MEDICINE
Office Tel: .....(208) 381-6500
Office Fax: .....(208) 381-6505

BROUDY, Virginia
MD, Professor
Blood disorders (Hematology)
HMC
MEDICINE - HEMATOLOGY
Office Tel: .....(206) 744-8781
Office Fax: .....(206) 744-8674
Site Tel: ..... (206) 744-6211
Site Fax: ..... (206) 744-8924
vcbroudy@uw.edu

BROWN, Aaron B.
MD
St. Luke's Clinic Physician Center - Renaissance
FAMILY MEDICINE
Office Tel: .....(208) 814-7300
Office Fax: .....(208) 933-4919

BROWN, Colleen
MSN, CNM, ARNP, WHNP-BC, Teaching Associate
Maternal-Fetal Medicine
Maternal Infant Care Clinic
OBSTETRICS/GYNECOLOGY - MATERNAL-FETAL MEDICINE
Box 356460
1959 N.E. Pacific St., Seattle, WA 98195
Office Tel: .....(206) 543-3729
Office Fax: .....(206) 543-3915
Site Tel: .....(206) 598-4070
Site Fax: .....(206) 598-4694
colbrown@uw.edu

BROWN, Emily
MD, Acting Assistant Professor
Seattle Children's
PEDIATRICS - GENERAL PEDIATRICS
4800 Sand Point Way NE
Office Tel: .....(206) 987-3558
emily.brown@seattlechildrens.org

BROWN, Lauren
MD, Clinical Instructor
General Internal Medicine
UW Medical Center
MEDICINE - GENERAL INTERNAL MEDICINE
Box 356420
UWMC 1959 NE Pacific St, Seattle, WA 98195
laurenb3@uw.edu

BROWN, Michelle
Acting Instructor and Senior Fellow/MD, Acting Instructor
Harborview
ANESTHESIOLOGY - GENERAL
Box 359724
michb@uw.edu

BROWN, Zane
MD, Professor
Maternal-Fetal Medicine
Maternal Infant Care Clinic
OBSTETRICS/GYNECOLOGY - MATERNAL-FETAL MEDICINE
Box 356460
1959 N.E. Pacific St., Seattle, WA 98195
Office Tel: .....(206) 543-3729
Office Fax: ..... (206) 616-9479
Site Tel: .....(206) 598-4070
Site Fax: .....(206) 598-4694
zbrown@uw.edu

BRUCKNER, Yasmeen
CNM, ARNP, Teaching Associate
Midwifery
Northwest Hospital, Midwives Clinic
OBSTETRICS/GYNECOLOGY - MATERNAL-FETAL MEDICINE
Box 356460
10330 Meridian Ave N, Suite 190, Seattle WA 98133
Office Tel: .....(206) 368-6670
Office Fax: ..... (206) 368-6170
Site Tel: .....(206) 368-6670
Site Fax: .....(206) 368-6171
yasmeenb@uw.edu

BRUKHIS, Yelena
PA-C, Teaching Associate
Cancer Care (Medical Oncology)
Seattle Cancer Care Alliance
MEDICINE - ONCOLOGY
825 Eastlake Ave E, G4940 Box 358081 Seattle 98109
Office Tel: .....(206) 288-7316
Office Fax: .....(206) 288-2226
Site Tel: .....(206) 288-7316
Site Fax: .....(206) 288-1435
ybrukhis@seattlecca.org

BRUSATI, Allison
ND, Clinical Instructor
General Internal Medicine
Harborview Medical Center
MEDICINE - GENERAL INTERNAL MEDICINE
HMC: 325 9th Ave, Seattle, WA 98104
abrusati@uw.edu

BRYAN, Andrew
MD, PhD, Assistant Professor
Clinical Microbiology
LABORATORY MEDICINE - MICROBIOLOGY
1959 N.E. Pacific St. Seattle, WA, UWMC, HMC
andrewbb@uw.edu

BRYAN, Mersine
MD, Acting Assistant Professor
Seattle Children's
PEDIATRICS - GENERAL PEDIATRICS
4800 Sand Point Way NE

BRYAN III, Thornton E.
MD
St. Luke's Clinic - Family Medicine
FAMILY MEDICINE
Office Tel: .....(208) 381-6500
Office Fax: .....(208) 381-6505

BRYSON, Christopher
MD, MS, Associate Professor Emeritus
General Internal Medicine
VA Puget Sound Health Care System
MEDICINE - GENERAL INTERNAL MEDICINE
Box 358280
1660 South Columbian Way, Seattle, WA 98108
Office Tel: .....(206) 762-1010
Office Fax: ..... (206) 764-2651
cbryson@uw.edu

BRYSON-CAHN, Chloe
Attending Physician/MD, Assistant Professor
Infectious Diseases
HMC
MEDICINE - ALLERGY AND INFECTIOUS DISEASE
Box 359938
AID/HMC 325 9th Ave, Box 359778 Seattle WA 98104
Office Tel: .....(206) 744-6014
chloebc@uw.edu

BUBER, Yonatan
MD, Associate Professor
Cardiology
MEDICINE - CARDIOLOGY
Box 356422
Cardiology/1959 NE Pacific Ave, Box 356422
Seattle WA 98195
bubery@uw.edu

BUCK, Laura
MD, Clinical Instructor
General Internal Medicine
UW Medical Center
MEDICINE - GENERAL INTERNAL MEDICINE
UWMC 1959 NE Pacific St, Seattle, WA 98195
buckl3@uw.edu

BUCKLEY, F Peter
Associate Professor/MB BS, FFARCS, Associate Professor
UW Medical Center
ANESTHESIOLOGY - GENERAL
Box 356540
Box 356540
Office Tel: .....(206) 598-6105
Office Fax: .....(206) 598-4544
fpb@uw.edu

BUCKNER, Frederick
Attending Physician/MD, Professor
Infectious Diseases
UWMC Trop Med and ID Clinic
MEDICINE - ALLERGY AND INFECTIOUS DISEASE
Box 358061
AID/750 Republican St., Box 358061 Seattle WA 98109
Office Tel: ..... (206) 616-9214
Office Fax: .....(206) 685-6045
Site Tel: .....(206) 598-4615
Site Fax: .....(206) 598-3621
fbuckner@u.washington.edu

BUDAC, Stefan
Assistant Professor/MD, Assistant Professor
Pediatric Anesthesiology
Seattle Children's
ANESTHESIOLOGY - GENERAL
Box 359300
Box 359300, MS W-9824
Office Tel: ..... (206) 987-2518
Office Fax: .....(206) 987-3935
stefan.budac@seattlechildrens.org

BUDDHE, Sujatha
MBBS, MS, Assistant Professor
Seattle Children's
PEDIATRICS - CARDIOLOGY
Box 359300/RC.2.820
4800 Sand Point Way NE
Office Tel: ..... (206) 987-2015
Office Fax: .....(206) 987-3839
Site Tel: ..... (206) 987-2127
sujatha.buddhe@seattlechildrens.org

BUERSMEYER, Patricia M.
MD
Saltzer Medical Group
MEDICINE - GENERAL INTERNAL MEDICINE
Office Tel: .....(208) 468-5920
Office Fax: .....(208) 288-5958

BULGER, Eileen
MD, Professor
Trauma
HMC
SURGERY - HMC
Box 359796
325 Ninth Ave., Seattle, WA 98104
Office Tel: ..... (206) 744-8485
Office Fax: ..... (206) 744-3656
ebulger@u.washington.edu

BULGER, Peter
MD, Acting Instructor
General Internal Medicine
Harborview Medical Center
MEDICINE - GENERAL INTERNAL MEDICINE
Box 359782
HMC: 325 9th Ave, Seattle, WA 98104
pbulger@uw.edu

BUMPUS, Molly
ARNP, Teaching Associate
Oncology
SCCA
MEDICINE - ONCOLOGY
825 Eastlake Avenue E, G4940, Seattle, WA 98109
Office Tel: .....(206) 288-6695
mbumpus@seattlecca.org

BUNDOW, Denise
PA-C, Teaching Associate
Cancer Care (Medical Oncology)
Seattle Cancer Care Alliance
MEDICINE - ONCOLOGY
825 Eastlake Ave E, Box 358081 Seattle 98109
Office Tel: .....(206) 288-2213
Office Fax: .....(206) 288-1119
dbundow@seattlecca.org

BUNNELL, Aaron
MD, Assistant Professor
Rehabilitation Medicine
HMC
REHAB MEDICINE
Box 359740
325 Ninth Ave., Seattle, WA 98104
Site Tel: ..... (206) 744-5862
Site Fax: ..... (206) 744-8580

BURGETT, Lisa M.
MD
St. Luke's Clinic Internal Medicine
MEDICINE - GENERAL INTERNAL MEDICINE
Office Tel: ..... (208) 814-7780
Office Fax: .....(208) 814-7746

BURICA, David G.
MD
St. Luke's Clinic - Internal Medicine
MEDICINE - GENERAL INTERNAL MEDICINE
Office Tel: .....(208) 634-1776
Office Fax: .....(208) 634-3873

BURIEN DENTAL CLINIC
Burien Dental Clinic
DENTISTS, ORTHODONTISTS, ORAL HEALTH CARE
14027 Ambaum Blvd SW
Burien, WA 98166
Office Tel: ..... (206) 244-1618
web: buriendentalclinic.com

BURKE, Alson
MD, Assistant Professor
Women's Health
Harborview Women's Health
OBSTETRICS/GYNECOLOGY - HARBORVIEW WOMEN'S HEALTH
Box 359865
325 Ninth Ave., Seattle, WA 98104
Office Tel: ..... (206) 744-8563
Office Fax: ..... (206) 744-5249
Site Tel: ..... (206) 744-3367
Site Fax: ..... (206) 744-6312
akburke@uw.edu

BURKE, Linda D.
MD
Eagle Family Health
FAMILY MEDICINE
Office Tel: .....(208) 939-2332
Office Fax: ..... (208) 939-9376

BURKE, Matthew
MD, Clinical Instructor
Family Medicine
Network Wide
FAMILY MEDICINE
Box 354943
mtburke@uw.edu

BURNER, Tim
MD, Clinical Associate Professor
Family Medicine
Woodinville
FAMILY MEDICINE
Box 354943
17638 - 140th Ave. NE, Wdville, 98072
Site Tel: ..... (425) 485-4100
Site Fax: .....(206) 520-1299
tburner@uw.edu

BURR, Randall D.
MD
Ada West Dermatology
MEDICINE - DERMATOLOGY SURGERY
Office Tel: ..... (208) 884-3376
Office Fax: .....(208) 884-0858

BURROUGHS, Lauri
MD, Assistant Professor
Fred Hutchinson Cancer Research Center
PEDIATRICS - HEMATOLOGY-ONCOLOGY
Box 358080/D2-373
PO Box 19024
Office Tel: ..... (206) 987-2106
Office Fax: .....(206) 987-3946
Site Tel: ..... (206) 667-4757
Site Fax: ..... (206) 667-6124
lburroug@fhcrc.org

BURTON, Monique
MD, Clinical Associate Professor
Orthopaedics
Seattle Children's
PEDIATRICS - GENERAL PEDIATRICS
Box 359300/OA.9.120
4800 Sand Point Way NE
Office Tel: ..... (206) 987-2140
Office Fax: .....(206) 987-3866
Site Tel: ..... (206) 987-2170
monique.burton@seattlechildrens.org

BUSBY, Tracey L.
MD
St. Luke's Clinic - Family Medicine
FAMILY MEDICINE
Office Tel: ..... (208) 727-8811
Office Fax: .....(208) 622-6921

BUSCH, Maria
MD, MS, Clinical Associate Professor
General Internal Medicine
Pioneer Square Clinic
MEDICINE - GENERAL INTERNAL MEDICINE
Box 359945
Pioneer Square Building, 206 3rd Ave S, Seattle, WA 98104
Office Tel: ..... (206) 744-1500
Site Tel: ..... (206) 744-1500
Site Fax: ..... (206) 744-1554
mbusch@u.washington.edu

BUSCH, Maria
MD, MS, Clinical Associate Professor
General Internal Medicine
Adult Medicine Clinic at Harborview Medical Center
MEDICINE - GENERAL INTERNAL MEDICINE
Box 356420
AMC: Harborview Medical Center, 3rd Floor, 3 West Hospital Clinic, 325 Ninth Ave. Seattle, WA 98104
Office Tel: ..... (206) 521-1750
Office Fax: ..... (206) 744-1554
Site Tel: .....(206) 520-5000
Site Fax: .....(206) 744-8516
mbusch@u.washington.edu

BUSHNELL, Theodore
MD, Clinical Associate Professor
Neurology, Sleep Disorders, Sleep Medicine
Harborview Sleep Medicine
NEUROLOGY
Box 359803
325 Ninth Ave., Seattle, WA 98104
Office Tel: ..... (206) 744-4999
Office Fax: ..... (206) 744-5657
tbushnel@uw.edu

BUTUK, David J.
MD
Meridian Family Medicine
FAMILY MEDICINE
Office Tel: .....(208) 888-1199
Office Fax: .....(208) 888-0807

BYERS, Peter H.
MD, Professor
University of Washington Medical Center
PATHOLOGY
Box 357470
1959 NE Pacific Street, Box 357470, Room C516, Seattle, WA 98195
Office Tel: .....(206) 543-4206
Office Fax: ..... (206) 616-1899
Site Tel: .....(206) 598-6400
Site Fax: .....(206) 598-5068
pbyers@uw.edu

BYRD, David
MD, Professor
Surgery
UWMC
SURGERY - GSD
Box 356410
1959 N.E. Pacific St., Seattle, WA 98195
Office Tel: .....(206) 616-9838
Site Fax: .....(206) 606-7025
byrd@u.washington.edu

C

CABRERA, Daniel
MD, MPH, Clinical Assistant Professor
General Internal Medicine
Hospitalist at Harborview Medical Center
MEDICINE - GENERAL INTERNAL MEDICINE
Box 359780
HMC: 325 9th Ave, Seattle, WA 98104
Office Tel: ..... (206) 744-2053
Office Fax: ..... (206) 744-6063
Site Tel: ..... (206) 744-3000
dancab@uw.edu

CABRERA, Nani Jane
DO
St. Luke's Clinic - Family Medicine
FAMILY MEDICINE
Office Tel: .....(208) 452-8700
Office Fax: ..... (208) 452-8701

CADWALLADER, Kara L.
MD
Family Medicine Residency of Idaho
FAMILY MEDICINE
Office Tel: ..... (208) 514-2500
Office Fax: ..... (208) 375-2217

CALDWELL, Christine
MD, Clinical Associate Professor
University of Washington
PEDIATRICS - GENERAL PEDIATRICS
Box 354780
4245 Roosevelt Way NE
Office Tel: .....(206) 598-3000
Office Fax: .....(206) 598-3040
ccaldwel@uw.edu

CALDWELL, Douglas
MD, Clinical Instructor
Nuclear Medicine
University of Washington
RADIOLOGY - NUCLEAR MEDICINE
Box 357115
1959 NE Pacific Street, Seattle, WA 98195
Office Tel: ..... (206) 616-5781
Office Fax: ..... (206)-543-6317
dpcaldwe@uw.edu

CALDWELL, Russell
MD, Clinical Associate Professor
Dermatology
UWMC
MEDICINE - DERMATOLOGY
UWMC Derm Clinic, Box 354697, 4225 Roosevelt Way NE, Seattle, WA 98105
Office Tel: .....(206) 598-4067
Office Fax: .....(206) 598-2267
russcaldwellmd@gmail.com

CALHOUN, Kristine
MD, Associate Professor
Cancer Care (breast)
UWMC
SURGERY - GSD
Box 356410
1959 N.E. Pacific St., Seattle, WA 98195
Office Tel: .....(206) 616-9838
Site Fax: .....(206) 598-6014
calhounk@u.washington.edu

CALLANAN, Joseph J.
MD
The Allergy Group
MEDICINE - ALLERGY AND INFECTIOUS DISEASE
Office Tel: .....(208) 377-4000
Office Fax: .....(208) 375-8426

CALLEGARI, Lisa
MD, MPH, Assistant Professor
Women's Health
VA Puget Sound Seattle
OBSTETRICS/GYNECOLOGY - WOMEN'S HEALTH
Box 359865
1959 N.E. Pacific St., Seattle, WA 98195
Office Tel: .....(206) 543-2685
Office Fax: .....(206) 543-3915
Site Tel: ..... (206) 768-5314
Site Fax: .....(206) 764-2250
lcallega@uw.edu

CAMPBELL, Bethanie
Clinical Assistant Professor, Clinical Assistant Professor
Northwest Hospital
ANESTHESIOLOGY - GENERAL
Box 358807
bkburow@uw.edu

CANNON, Donald M.
MD
St. Luke's Mountain States Tumor Institute
RADIATION ONCOLOGY
Office Tel: ..... (208) 814-1600
Office Fax: ..... (208) 814-1910

CANTY, Cathy W.
MD
Family Health Services
FAMILY MEDICINE
Office Tel: .....(208) 734-0451
Office Fax: .....(208) 734-0452

CAO, Yunyu
MD, Clinical Assistant Professor
General Internal Medicine
UW Neighborhood Clinic- Issaquah
MEDICINE - GENERAL INTERNAL MEDICINE
Box 359410
1455 11th Ave. NW, Issaquah 98027
Office Tel: .....(425) 391-3900
Site Tel: .....(425) 391-3900
Site Fax: .....(206) 520-1399
ycao@uwpn.org

CAPRON, Molly
MD, Clinical Associate Professor
Neighborcare Health, Columbia City
PEDIATRICS - GENERAL PEDIATRICS
Box 354920
4400 37th Ave South
Office Tel: .....(206) 467-6957
Office Fax: ..... (206) 461-7810

CARE INDEED
Care Indeed
RETIREMENT, HOMECARE & ASSISTED LIVING COMMUNITIES
Lincoln Square South, 10400 NE St.
Bellevue, WA 98004
Office Tel: .....(425) 426-3046
web: careindeed.com

CAREY, Joel
MD, Clinical Assistant Professor
Family Medicine
Kent / Des Moines
FAMILY MEDICINE
Box 354943
23213 Pac. Hwy. S, Kent, 98032
joelcar@uw.edu

CARLBERG, Katie
MD, Clinical Assistant Professor
Seattle Children's
PEDIATRICS - HEMATOLOGY-ONCOLOGY
4800 Sand Point Way NE
Office Tel: .....(206) 987-1747
Office Fax: .....(206) 987-3946
katie.carlberg@seattlechildrens.org

CARLBOM, David
MD, Associate Professor
Pulmonary/Lung Care
HMC
MEDICINE - PULMONARY, CRITICAL CARE AND SLEEP MEDICINE
Box 359762
HMC, Campus Box 359702
Office Tel: ..... (206) 744-3263
Office Fax: ..... (206) 744-3563
Site Tel: ..... (206) 744-2320
Site Fax: ..... (206) 744-1999
dcarlbom@uw.edu

CARLOS, Casey
MD, Assistant Professor
Dermatology
Hall Health
MEDICINE - DERMATOLOGY
Hall Health
Office Tel: .....(206) 598-4068
Office Fax: .....(206) 598-2268
casey.carlos@gmail.com

CARLOS, Timothy
MD, Clinical Associate Professor
Cancer Care (Medical Oncology)
Evergreen Health Medical Center
MEDICINE - ONCOLOGY
12040 NE 128th ST., Kirkland, WA 98034
Office Tel: .....(206) 899-3987
Office Fax: .....(425) 899-3189
Site Tel: ..... (425) 899-3181
Site Fax: .....(425) 899-3189
tcarlos@seattlecca.org

CARLSON, Dirk T.
MD
St. Luke's Clinic - Obstetrics and Gynecology
OBSTETRICS/GYNECOLOGY - GENERAL
Office Tel: .....(208) 343-7501
Office Fax: .....(208) 336-8248

CARLSON, Whitney
MD, Clinical Assistant Professor
Psychiatry
Harborview Medical Center
PSYCHIATRY, PSYCHOLOGY, THERAPY & COUNSELING - OFFICE OF CHAIR AND FACULTY AND STAFF SERVICES
Box 359797
325 Ninth Ave, Rm PS-1095, Seattle WA 98104
Office Tel: ..... (206) 744-9608
Office Fax: ..... (206) 744-9919
cwhitney@u.washington.edu

CARMEL, Adam
PhD, Clinical Assistant Professor
Psychology
Harborview Medical Center
PSYCHIATRY, PSYCHOLOGY, THERAPY & COUNSELING - OFFICE OF CHAIR AND FACULTY AND STAFF SERVICES
325 Ninth Ave, Room PS-5032A, Seattle, WA 98104
Office Tel: ..... (206) 744-9693
acarmel@uw.edu

CARNELL, Jonathan
MD, Clinical Assistant Professor Salaried
Body Radiology
University of Washington
RADIOLOGY - BODY IMAGING
Box 357115
1959 N.E. Pacific St., Seattle, WA 98195
Office Tel: .....(206) 598-0024
Office Fax: .....(206) 598-0252
carnell1@uw.edu

CARPENTER, Paul
MB BS, Professor
Fred Hutchinson Cancer Research Center
PEDIATRICS - HEMATOLOGY-ONCOLOGY
Box 359300/MB.8.501
PO Box 19024
Office Tel: ..... (206) 987-2106
Office Fax: .....(206) 987-3946
Site Tel: .....(206) 667-3786
Site Fax: .....(206) 667-1034
pcarpent@fhcrc.org

CARROL, Jennifer
ATC, PA-C, Teaching Associate
Sports Medicine
Stadium Clinic
FAMILY MEDICINE
Box 354060
3800 Montlake Blvd NE, Seattle WA 98195
Site Tel: .....(206) 598-3294
carrolj2@uw.edu

CARROLL, Neil J.
MD
St. Luke's Clinic - Eastern Oregon Medical Associates
FAMILY MEDICINE
Office Tel: ..... (541) 523-1001
Office Fax: ..... (541) 523-1152

CARTER, Michael
PA-C, Teaching Associate
Cardiology
UWMC
MEDICINE - CARDIOLOGY
Box 356422
Cardiology/1959 NE Pacific Ave, Box 356422
Seattle WA 98195
Office Tel: ..... (253) 861-9873
cartermt@u.washington.ed7u

CARTIN, Brian
MD, MIM, Clinical Associate Professor
Seattle Children's
PEDIATRICS - HOSPITAL MEDICINE
Box 359300/FA.2.115
4800 Sand Point Way NE
Office Tel: .....(206) 987-8099
Site Fax: .....(206) 985-3201
Brian.Cartin@seattlechildrens.org

CASCADE REHABILITATION ASSOCIATES
Cascade Rehabilitation Associates
THERAPISTS & REHABILITATIVE/ RESTORATIVE SERVICES
3726 Broadway, Suite 104
Everett, WA 98201
Office Tel: .....(360) 799-5091
web: cascaderehab.com

CASE, Shanna L.
MD
St. Luke's Clinic - Hospitalists
MEDICINE - GENERAL INTERNAL MEDICINE
Office Tel: ..... (208) 381-5015
Office Fax: ..... (208) 381-6181

CASO, Carlos
PA-C, Teaching Associate
Shoulder and Elbow Treatment/Surgery
UWMC
ORTHOPAEDICS
Box 356500
1959 N.E. Pacific St., Seattle, WA 98195
Office Tel: .....(206) 543-3690
Office Fax: .....(206) 685-3139
ccaso@uw.edu

CASSADAY, Ryan
MD, Assistant Professor
Blood disorders (Hematology)
Seattle Cancer Care Alliance
MEDICINE - HEMATOLOGY
Box 358081
825 Eastlake Ave E, Box 358081 Seattle 98109
Office Tel: .....(206) 606-1202
Office Fax: .....(206) 606-1130
Site Tel: .....(206) 606-6890
Site Fax: .....(206) 606-6356
cassaday@uw.edu

CASTELLANOS, Peter W.
MD
St. Luke's Children's - Neurology
NEUROLOGY
Office Tel: ..... (208) 381-5180
Office Fax: ..... (208) 381-5190

CAUSEY WRIGHT
Causey WrightBrian Wright
LEGAL SERVICES
2601 4th Avenue Suite 340
Seattle, WA 98121
Office Tel: .....(206) 292-8627
web: causeywright.com

CAWSE-LUCAS, Jeanne
MD, Associate Professor
Family Medicine
Northgate
FAMILY MEDICINE
Box 354943
314 NE Thornton Pl, Seattle 98125
Site Tel: .....(206) 528-8000
Site Fax: .....(206) 520-2399
cawse@uw.edu

CELUM, Connie
Attending Physician/MD, MPH, Professor
Infectious Diseases
HMC & Madison Clinic
MEDICINE - ALLERGY AND INFECTIOUS DISEASE
Box 359927
AID/HMC 325 9th Ave., Box 359927 Seattle WA 98104
Office Tel: .....(206) 520-3825
Office Fax: .....(206) 520-3831
Site Tel: .....(206) 744-5100
Site Fax: .....(206) 744-5109
ccelum@u.washington.edu

CENTENO, Robert M.
MD
Anesthesia Associates of Boise, PA
ANESTHESIOLOGY - GENERAL
Office Tel: .....(208) 336-0895
Office Fax: .....(208) 338-1796

CERIMELE, Joseph
MD, Assistant Professor
Psychiatry
UW Medical Center
PSYCHIATRY, PSYCHOLOGY, THERAPY & COUNSELING - GENERAL
Box 356560
Office Tel: .....(206) 221-4928
cerimele@uw.edu

CERVANTES, Vanessa
Acting Assistant Professor/MD, Acting Assistant Professor
Harborview
ANESTHESIOLOGY - GENERAL
vmc2111@uw.edu

CETRULO, L. Nick
MD, Acting Assistant Professor
Surgery
NWH
SURGERY - GSD
Box 35641
1560 N 115th St Suite 102
Office Tel: ..... (206) 368-1070
Office Fax: ..... (206) 368-1410
lcetrulo@uw.edu

CHABRA, Shilpi
MD, Associate Professor
University of Washington
PEDIATRICS - NEONATOLOGY
Box 359300/FA.2.311
1959 NE Pacific St
Office Tel: .....(206) 543-3200
Office Fax: .....(206) 543-8926
schabra@uw.edu

CHAFFEE, John
MD, Clinical Associate Professor
Family Medicine
Federal Way
FAMILY MEDICINE
Box 354943
32018-23rd Ave. S, Fed. Way, 98003
Site Tel: .....(253) 839-3030
Site Fax: .....(206) 520-1799
jchaf@uw.edu

CHAI, Andrew U.
MD
St. Luke's Clinic - Idaho Cardiology Associates
MEDICINE - CARDIOLOGY
Office Tel: .....(208) 322-1680
Office Fax: .....(208) 884-3096

CHAIT, Alan
MD, Professor
Endocrinology
UWMC
MEDICINE - ENDOCRINOLOGY
Box 358062
UWMC-DCC 4245 Roosevelt Way Box 354691
Seattle, WA 98105
Office Tel: .....(206) 598-4882
Office Fax: ..... (206) 598-4976
achait@uw.edu

CHAKRABORTY, Amit
MD, Clinical Instrutor
Neuroradiology
University of Washington
RADIOLOGY - NEURORADIOLOGY
Box 357115
1959 NE Pacific Street, Seattle, WA 98195
Office Tel: .....(206) 598-5130
Office Fax: .....(206) 598-8475
amit1207@uw.edu

CHAM, Matthew
MD, Professor
Radiology
University of Washington
RADIOLOGY - THORACIC IMAGING
Box 357115
1959 NE Pacific Street, Seattle, WA 98195
Office Tel: .....(206) 598-7370
Office Fax: ..... (206) 543-6317
mdcham@uw.edu

CHAN, Titus
MD, MSCI, Assistant Professor
Seattle Children's
PEDIATRICS - CRITICAL CARE MEDICINE
Box 359300/FA.2.112
4800 Sand Point Way NE
Office Tel: ..... (206) 987-2140
Office Fax: .....(206) 987-3866
Site Tel: ..... (206) 987-2140
titus.chan@seattlechildrens.org

CHANDRASEKARAN, Suchi
MD, MSCE, Assistant Professor
Maternal-Fetal Medicine
Maternal Infant Care Clinic
OBSTETRICS/GYNECOLOGY - MATERNAL-FETAL MEDICINE
Box 356460
1959 N.E. Pacific St., Seattle, WA 98195
Office Tel: .....(206) 543-3714
Office Fax: ..... (206) 616-9479
Site Tel: .....(206) 598-4070
Site Fax: .....(206) 598-4694
suchic@uw.edu

CHANG, Nathaniel
PA-C, Teaching Associate
Family Medicine
Issaquah
FAMILY MEDICINE
Box 354943
1740 NW Maple St. Ste. 100, Issaquah 98027
nchang@uw.edu

CHANG, Oliver
MD, Acting Assistant Professor
VA Puget Sound Health Care System
PATHOLOGY
Box 356100
1660 S. Columbian Way, Box 358280, Room 113, Seattle, WA 98108
Office Tel: .....(206) 598-6400
Office Fax: .....(206) 598-5068
Site Tel: .....(206) 598-6400
Site Fax: .....(206) 598-5068
ochang@uw.edu

CHANG, Pearl
MD, Acting Assistant Professor
Seattle Children's
PEDIATRICS - HOSPITAL MEDICINE
Box 359300/FA.2.115
4800 Sand Point Way NE
Office Tel: .....(206) 987-8099
Site Fax: .....(206) 985-3201
pearl.chang@seattlechildrens.org

CHANG, Stephanie
Acting Assistant Professor
Psychiatry
Harborview Medical Center
PSYCHIATRY, PSYCHOLOGY, THERAPY & COUNSELING - OFFICE OF CHAIR AND FACULTY AND STAFF SERVICES
325 Ninth Ave Room PS-5009, Seattle WA 98104
schang10@uw.edu

CHANPRASERT, Sirsak
M.D., Assistant Professor
Genetics
UWMC - CHDD
MEDICINE - GENETICS
Box 357720
1959 NE Pacific Street, Box 357720
Office Tel: .....(206) 285-1296
Office Fax: .....(206) 598-3269
Site Tel: .....(206) 598-4030
Site Fax: .....(206) 598-3269
sirisc@u.washington.edu

CHANSKY, Howard
Chair, Professor
Cancer Care (Orthopaedic Oncology)
UWMC
ORTHOPAEDICS
Box 356500
1959 N.E. Pacific St., Seattle, WA 98195
Office Tel: .....(206) 543-3690
Office Fax: .....(206) 685-3139
chansky@uw.edu

CHAO, Jing
MD, Clinical Assistant Professor
Endocrinology
UWMC
MEDICINE - ENDOCRINOLOGY
Box 356426
UWMC-DCC 4245 Roosevelt Way Box 354691 Seattle, WA 98105
Office Tel: .....(206) 598-4882
Office Fax: ..... (206) 598-4976
jingchao@uw.edu

CHAPMAN, Teresa
MD, Professor
Pediatric Radiology
Seattle Children's
RADIOLOGY - PEDIATRICS
Box 359300
4800 Sand Point Way N.E.
Office Tel: ..... (206) 987-2134
Office Fax: ..... (206) 987-2341
tesswill@uw.edu

CHAPUIS, Aude
MD, Acting Instructor
Cancer Care (Medical Oncology)
Seattle Cancer Care Alliance
MEDICINE - ONCOLOGY
825 Eastlake Ave E, Box 358081 Seattle 98109
Office Tel: .....(206) 667-4369
Office Fax: .....(206) 667-7983
Site Tel: .....(206) 288-1000
Site Fax: .....(206) 288-1025
achapuis@fhcrc.org

CHARD, Rachel
Acting Assistant Professor/MD, Acting Assistant Professor
UW Medical Center
ANESTHESIOLOGY - GENERAL
Box 356540
rchard@uw.edu

CHARME, Michael S.
MD
St. Luke's Clinic - Trinity Mountain Medical
OBSTETRICS/GYNECOLOGY - GENERAL
Office Tel: ..... (208) 587-9703
Office Fax: .....(208) 580-9011

CHASAN, Heidi B.
MD
St. Luke's Clinic - The Woman's Clinic
OBSTETRICS/GYNECOLOGY - GENERAL
Office Tel: .....(208) 345-5250
Office Fax: .....(208) 345-2364

CHASIN, J. Lauren
MD
St. Luke's Clinic - Capital City Family Medicine
FAMILY MEDICINE
Office Tel: ..... (208) 947-7700
Office Fax: ..... (208) 947-7701

CHAUNCEY, Thomas
MD, PhD, Associate Professor
Cancer Care (Medical Oncology)
VA Medical Center
MEDICINE - ONCOLOGY
Office Tel: ..... (206) 764-2709
Site Tel: ..... (206) 764-2114
Site Fax: ..... (206) 764-2851
tchaunce@fhcrc.org

CHEA, Helen
MD, Clinical Assistant Professor
Seattle Children's
PEDIATRICS - HOSPITAL MEDICINE
Box 359300/FA.2.115
4800 Sand Point Way NE
Office Tel: .....(206) 987-8099
Site Fax: .....(206) 985-3201
helen.chea@seattlechildrens.org

CHEEMA, Quartal
MD, Clinical Instructor
Family Medicine
Ballard
FAMILY MEDICINE
Box 354943
1455 NW Leary Way, Ste, 250, Seattle 98107
quratul@uw.edu

CHEN, Anders
MD, MSHS, Assistant Professor
General Internal Medicine
VA Puget Sound Health Care System
MEDICINE - GENERAL INTERNAL MEDICINE
1660 South Columbian Way, Seattle, WA 98108
andersch@uw.edu

CHEN, Eleanor
MD, PhD, Assistant Professor
University of Washington Medical Center
PATHOLOGY
Box 356100
1959 NE Pacific Street, Box 356100, Room NE110, Seattle, WA 98195
Office Tel: .....(206) 598-6400
Office Fax: .....(206) 598-5068
Site Tel: .....(206) 598-6400
Site Fax: .....(206) 598-5068
eleanor2@uw.edu

CHEN, Frederick
MD, Professor
Family Medicine
Harborview
FAMILY MEDICINE
Box 359781
325 Ninth Ave., Seattle, WA 98104
Site Tel: .....(206) 520-5000
Site Fax: ..... (206) 744-6939
fchen@uw.edu

CHEN, Kathryn
MD, Assistant Professor
Psychiatry
Harborview Medical Center
PSYCHIATRY, PSYCHOLOGY, THERAPY & COUNSELING - GENERAL
Box 354946
326 Ninth Ave, Room PS-5001, Seattle, WA 98104
Office Tel: .....(206) 744-1763
kathykc@uw.edu

CHEN, Maida
MD, Associate Professor
Seattle Children's
PEDIATRICS - PULMONARY & SLEEP MEDICINE
Box 359300/OC.7.720
4800 Sand Point Way NE
Office Tel: .....(206) 987-2174
Office Fax: .....(206) 987-2639
maida.chen@seattlechildrens.org

CHEN, Michael
MD, Associate Professor
Cardiology
HMC
MEDICINE - CARDIOLOGY
Box 359748
CRD/HMC 325 9th Ave, Box 359748
Office Tel: ..... (206) 744-2289
michen@u.washington.edu

CHEN, Terry
MD, Clinical Instructor
General Internal Medicine
VA Puget Sound Health Care System
MEDICINE - GENERAL INTERNAL MEDICINE
1660 South Columbian Way, Seattle, WA 98108
tc5@uw.edu

CHEN, Tiffany
MD, Clinical Assistant Professor
General Internal Medicine
UW Medical Center
MEDICINE - GENERAL INTERNAL MEDICINE
Box 356429
UWMC 1959 NE Pacific St, Seattle, WA 98195
Site Tel: .....(206) 598-6190
chentc@uw.edu

CHEN, Xueyan
MD, PhD, Assistant Professor
Hematopathology
LABORATORY MEDICINE - HEMATOLOGY
1959 N.E. Pacific St., Seattle, WA 98195 Seattle Cancer Care Alliance
Office Tel: .....(206) 288-7473
Office Fax: ..... (206) 288-7127
xchen1@uw.edu

CHEN , Eunice
MD, Clinical Instructor
Family Medicine
Olympia
FAMILY MEDICINE
Box 354943
3525 Ensign Road NE, Suite B, Olympia 98506
ceunice@uw.edu

CHENEY, Mark B.
DO
St. Luke's Clinic - Family Medicine
FAMILY MEDICINE
Office Tel: .....(208) 463-7330
Office Fax: .....(208) 463-7331

CHENG, Aaron
MD, Associate Professor
Cardiothoracic Surgery
UWMC
SURGERY - CTD
Box 356310
1959 N.E. Pacific St., Seattle, WA 98195
Office Tel: ..... (206) 616-7312
Office Fax: .....(206) 543-0325
chengam@u.washington.edu

CHENG, Andrew
MD, Acting Assistant Professor
Cardiology
VAMC
MEDICINE - CARDIOLOGY
VA Puget Sound Health Care System, Seattle
1660 S. Columbian Way, Seattle, WA, 98108
UW Box Number: 358280
Office Tel: ..... (206) 685-1397
ACheng@cardiology.washington.edu

CHENG, Edith
MD, MS, Professor and Division Chief of Maternal-Fetal Medicine
Maternal-Fetal Medicine
Maternal Infant Care Clinic
OBSTETRICS/GYNECOLOGY - MATERNAL-FETAL MEDICINE
Box 356460
1959 N.E. Pacific St., Seattle, WA 98195
Office Tel: .....(206) 543-3729
Office Fax: ..... (206) 616-9479
Site Tel: .....(206) 598-4070
Site Fax: .....(206) 598-4694
chengels@uw.edu

CHENG, Guang-Shing
MD, Assistant Professor
Pulmonary/Lung Care
FHCRC
MEDICINE - PULMONARY, CRITICAL CARE AND SLEEP MEDICINE
Box 358080
FHCRC, Campus Box 358080
Office Tel: ..... (206) 667-7074
cheng3@uw.edu

CHENG, Heather
MD, Assistant Professor
Cancer Care (Medical Oncology)
Seattle Cancer Care Alliance
MEDICINE - ONCOLOGY
Box 359892
825 Eastlake Ave E, Box 358081 Seattle 98109
Office Tel: .....(206) 288-1406
Office Fax: .....(206) 667-4023
Site Fax: .....(206) 667-4023
hhcheng@u.washington.edu

CHENG, Rex
MD, Clinical Asistant Professor
Gastroenterology
UWMC
MEDICINE - GASTROENTEROLOGY
Box 356175
UWMC 1959 NE Pacific Street, Seattle WA
Office Tel: .....(206) 598-4908
Office Fax: .....(206) 598-3884
Site Tel: .....(206) 598-4973
Site Fax: .....(206) 598-4287
Rcheng@medicine.washington.edu

CHENG, Richard
MD, Assistant Professor
Cardiology
UWMC
MEDICINE - CARDIOLOGY
Box 356422
Cardiology/1959 NE Pacific Ave, Box 356422
Seattle WA 98195
Office Tel: ..... (206) 221-6507
rkcheng@u.washington.edu

CHENG, Sarah
PA-C, Teaching Associate
Cancer Care (Medical Oncology)
UWMC
MEDICINE - ONCOLOGY
UWMC, Campus Box 356090
Office Fax: .....(206) 288-1119
sscherer@seattlecca.org

CHENG, Stephanie
MD, Clinical Instructor
Radiology
University of Washington
RADIOLOGY - THORACIC IMAGING
Box 357115
1959 NE Pacific Street, Seattle, WA 98195
Office Tel: .....(206) 598-7370
Office Fax: .....(206) 598-8475
cheng02@uw.edu

CHENG, Timothy
Acting Assistant Professor/MD, Acting Assistant Professor
Seattle Children's
ANESTHESIOLOGY - GENERAL
Box 359300
Box 359300, MS W-9824
timothy.cheng@seattlechildrens.org

CHENG-HAKIMIAN, Andrea
MD, Clinical Associate Professor
Epilepsy, Neurology, Neurodiagnostics
UW Medical Center
NEUROLOGY
Box 356115
1959 N.E. Pacific St., Seattle, WA 98195
Office Tel: ..... (206) 598-4211
Office Fax: ..... (206) 598-4102
Site Tel: ..... (206) 598-7688
Site Fax: ..... (206) 598-7698
ancheng@uw.edu

CHEN-MEEKIN, Judy
MD, Assistant Professor
Bariatric Surgery
UWMC
SURGERY - GSD
Box 356410
1959 N.E. Pacific St., Seattle, WA 98195
Site Fax: ..... (206) 598-6014
jycm@uw.edu

CHERIAN, Sindhu
MD, Associate Professor
Hematopathology
Seattle Cancer Care Alliance and UWMC
LABORATORY MEDICINE - HEMATOLOGY
Box 358081
1959 N.E. Pacific St., Seattle, WA 98195
Office Tel: ..... (206) 288-7123
Office Fax: ..... (206) 288-7127
Site Tel: ..... (206) 288-7060
cherians@uw.edu

CHERRY, Debra
MD, Associate Professor
General Internal Medicine
Occupational Medicine Clinic at
Harborview Medical Center
MEDICINE - GENERAL INTERNAL MEDICINE
Box 359739
HMC: 325 9th Ave, Seattle, WA 98104
Office Tel: ..... (206) 744-9398
Office Fax: ..... (206) 744-9935
Site Tel: ..... (206) 520-5000
Site Fax: ..... (206) 744-8527
cherryd@uw.edu

CHERRY, Thomas
MD, Clinical Instructor
Family Medicine
Ravenna
FAMILY MEDICINE
Box 354943
4915 25th Ave NE, Ste 300-W, Seattle 98105
Site Tel: ..... (206) 525-7777
Site Fax: ..... (206) 520-1699
ticherry@uw.edu

CHESNUT, III, Charles
MD, Professor
Radiology
University of Washington
RADIOLOGY - RADIOLOGY
Box 354807
11959 NE Pacific St,. Seattle, WA
Office Tel: ..... (206) 616-0960
Office Fax: ..... (206) 616-0965
chesnut@uw.edu

CHEW, Felix
MD, Professor
Musculoskeletal Radiology
University of Washington
RADIOLOGY - MUSCULOSKELETAL RADIOLOGY
Box 354775
4245 Roosevelt Way NE 2nd floor, Seattle, WA 98105
Office Tel: ..... (206) 598-6868
Office Fax: ..... (206) 598-2847
fchew@uw.edu

CHEW, Lisa
MD, MPH, Associate Professor
General Internal Medicine
Adult Medicine Clinic at Harborview
Medical Center: Director
MEDICINE - GENERAL INTERNAL MEDICINE
Box 359780
AMC: Harborview Medical Center, 3rd Floor, 3 West Hospital Clinic, 325 Ninth Ave. Seattle, WA 98104
Office Tel: ..... (206) 744-8541
Office Fax: ..... (206) 744-6988
Site Tel: ..... (206) 520-5000
Site Fax: ..... (206) 744-8516
lchew@u.washington.edu

CHHIENG, David
MD, Professor
Harborview Medical Center
PATHOLOGY
Box 356100
Harborview Medical Center, 325 9th Ave, Box 359791, Seattle, WA 98104
Office Tel: ..... (206) 598-6400
Office Fax: ..... (206) 598-5068
Site Tel: ..... (206) 598-6400
Site Fax: ..... (206) 598-5068
dchhieng@uw.edu

CHIANG, I-Hui
MD, Clinical Assistant Professor
Cardiology
MEDICINE - CARDIOLOGY
Box 356422
Cardiology/1959 NE Pacific Ave, Box 356422
Seattle WA 98195
chiani@uw.edu

CHIANG, Seine
MD, Professor, Division Chief of UWMC Women's Health
Women's Health
Women's Health Care Center, Roosevelt
OBSTETRICS/GYNECOLOGY - WOMEN'S HEALTH
Box 356460
1959 N.E. Pacific St., Seattle, WA 98195
Office Tel: ..... (206) 685-9640
Office Fax: ..... (206) 543-3915
Site Tel: ..... (206) 598-5500
Site Fax: ..... (206) 598-8722
schiang@uw.edu

CHIEM, Jennifer
Acting Assistant Professor/MD, Acting Assistant Professor
Seattle Children's
ANESTHESIOLOGY - GENERAL
Box 359300, MS W-9824
jennifer.chiem@seattlechildrens.org

CHILDREN'S DENTAL CENTER
Children's Dental Center
DENTISTS, ORTHODONTISTS, ORAL HEALTH CARE
913 128th St SW
Everett, WA 98204
Office Tel: ..... (425) 355-1136
web: childrensdentalcenter.net

CHINN, Karri
MD, Clinical Instructor
Family Medicine
Ravenna
FAMILY MEDICINE
Box 354943
4915 25th Ave NE, Ste 300-W, Seattle 98105
Site Tel: ..... (206) 525-7777
Site Fax: ..... (206) 520-1699
karri@uw.edu

CHIOREAN, Elena
MD, Associate Professor
Cancer Care (Medical Oncology)
Seattle Cancer Care Alliance
MEDICINE - ONCOLOGY
825 Eastlake Ave E, G4830 Box 358081 Seattle 98109
Office Tel: ..... (206) 288-6248
Office Fax: ..... (206) 288-2042
Site Tel: ..... (206) 288-6770
gchiorea@seattlecca.org

CHIROPRO CARE
Chiropro CareDr. Chanil Jung
CHIROPRACTIC CARE
6840 Fort Dent Way Ste 120
Tukwila, WA 98188
Office Tel: ..... (206) 466 1880
web: chiroprocare.com

CHIU, Nelson
MD, Clinical Instructor
Family Medicine
Northgate
FAMILY MEDICINE
Box 354943
314 NE Thornton Pl, Seattle 98125
chiun@uw.edu

CHLEBOWSKI, Taryn
MD, Clinical Assistant Professor
General Internal Medicine
UW Neighborhood Clinic- Woodinville
MEDICINE - GENERAL INTERNAL MEDICINE
Box 356420
17638 - 140th Ave. NE, Wdville, 98072
Office Tel: ..... (206) 485-4100
Office Fax: .....(206) 520-1299
Site Tel: ..... (425) 485-4100
Site Fax: .....(206) 520-1299
tchlebow@uwpn.org

CHOE, John
MD, MPH, Associate Professor
General Internal Medicine
Consult at UW Medical Center
MEDICINE - GENERAL INTERNAL MEDICINE
Box 356421
1959 NE Pacific St, Seattle, WA 98195
Office Tel: ..... (206) 744-1828
Site Tel: .....(206) 520-5000
Site Fax: .....(206) 744-8516
johnchoe@u.washington.edu

CHONG, Jessica
PhD, Assistant Professor
PEDIATRICS - GENETIC MEDICINE

CHOPRA, Anita
MD, Clinical Instuctor
General Internal Medicine
UW Neighborhood Clinic- Shoreline
MEDICINE - GENERAL INTERNAL MEDICINE
Box 359410
1355 N. 205th St., Shoreline 98133
Office Tel: .....(206) 542-5656
Site Tel: .....(206) 542-5656
Site Fax: .....(206) 520-1899
achopra@uwpn.org

CHOU, David
MD, MS, Professor
Medical Informatics
UWMC and NJB
LABORATORY MEDICINE - INFORMATICS
Box 357110
1959 N.E. Pacific St., Seattle, WA 98195
Office Tel: ..... (206) 598-6131
Office Fax: .....(206) 598-6189
dchou@uw.edu

CHOUDHURY, Neeti
MD, Clinical Associate Professor
General Internal Medicine
UW Neighborhood Clinic- Factoria
MEDICINE - GENERAL INTERNAL MEDICINE
Box 356351
13231 SE 36th St. Ste. 110 Bellevue, 98006
Office Tel: .....(425) 957-9000
Site Tel: .....(425) 957-9000
Site Fax: .....(206) 520-1099
nchoudhu@uwpn.org

CHOW, Eric
MD, MPH, Assistant Professor
Fred Hutchinson Cancer Research Center
PEDIATRICS - HEMATOLOGY-ONCOLOGY
Box 359300/MB.8.501
PO Box 19024
Office Tel: ..... (206) 987-2106
Office Fax: .....(206) 987-3946
Site Tel: .....(206) 667-4886
ericchow@uw.edu

CHOW, Laura
MD, Associate Professor
Cancer Care (Medical Oncology)
Seattle Cancer Care Alliance
MEDICINE - ONCOLOGY
825 Eastlake Ave E, G4940 Box 358081 Seattle 98109
Office Tel: .....(206) 288-6968
Office Fax: .....(206) 288-2226
Site Tel: .....(206) 288-6465
Site Fax: .....(206) 288-1435
lchow@seattlecca.org

CHOW, Warren
MD, Assistant Professor
Vascular Surgery
VA
SURGERY - VSD
Box 358280
1660 S. Columbia Way, Seattle, WA 98108-1597
Office Tel: .....(206) 277-1141
Office Fax: .....(206) 616-7495
wchow@uw.edu

CHRISMAN, Sara
MD, MPH, Assistant Professor
Seattle Children's
PEDIATRICS - ADOLESCENT MEDICINE
Box 359300/CSB-200
4540 Sand Point Way NE, Bldg 1 Ste. 200
Office Tel: .....(206) 987-2028
Office Fax: .....(206) 987-3959
sdow@u.washington.edu

CHRISTAKIS, Dimitri
MD, MPH, Professor
Seattle Children's
PEDIATRICS - GENERAL PEDIATRICS
Box 359300/CW8-6
4800 Sand Point Way NE
Office Tel: .....(206) 987-8382
dimitri.christakis@seattlechildrens.org

CHRISTENSEN, Richard B.
MD
St. Luke's Clinic - Idaho Endocrinology
MEDICINE - ENDOCRINOLOGY
Office Tel: .....(208) 429-0300
Office Fax: .....(208) 429-0305

CHRISTIANSEN, James
MD, Clinical Associate Professor
Seattlle Children's Alaska
PEDIATRICS - CARDIOLOGY
3841 Piper Street Suite T 345
Office Tel: ..... (907) 339-1945
Office Fax: ..... (907) 339-1994
james.christiansen@seattlechildrens.org

CHRISTOPHER, Andrea
MD, MPH, Acting Instructor
General Internal Medicine
Internal Medicine at Boise VA Medical Center
MEDICINE - GENERAL INTERNAL MEDICINE
500 West Fort St, Boise, ID 83702
asc1@uw.edu

CHU, Helen
Attending Physician/MD, Assistant Professor
Infectious Diseases
HMC
MEDICINE - ALLERGY AND INFECTIOUS DISEASE
Box 359779
AID/HMC 300 9th Avenue, Seattle, WA 98104
Office Tel: ..... (206) 897-6650
helenchu@uw.edu

CHUN, Pattaraporn
MD, Clinical Assistant Professor
University of Washington
PEDIATRICS - NEONATOLOGY
Box 356320
1959 NE Pacific St
Office Tel: .....(206) 543-3200
Office Fax: .....(206) 543-8926
pattarap@uw.edu

CHUN, Terrence
MD, Associate Professor
Seattle Children's
PEDIATRICS - CARDIOLOGY
Box 359300/RC.2.820
4800 Sand Point Way NE
Office Tel: ..... (206) 987-2015
Office Fax: .....(206) 987-3839
Site Tel: .....(206) 987-6993
terrence.chun@seattlechildrens.org

CHUNG, Hui-San
MD, Acting Instructor
Cardiology
UWMC
MEDICINE - CARDIOLOGY
Box 359748
Cardiology/1959 NE Pacific Ave, Box 356422
Seattle WA 98195
chungh3@u.washington.edu

CHWASTIAK, Lydia
Associate Professor
Psychiatry
Harborview Medical Center
PSYCHIATRY, PSYCHOLOGY, THERAPY & COUNSELING - GENERAL
Box 359911
Office Tel: ..... (206) 744-4840
lchwast@uw.edu

CIECHANOWSKI, Paul
MD, Clinical Associate Professor
Psychiatry
UW Medical Center
PSYCHIATRY, PSYCHOLOGY, THERAPY & COUNSELING - OFFICE OF CHAIR AND FACULTY AND STAFF SERVICES
4225 Roosevelt Way NE, Seattle, WA 98105
Office Tel: .....(206) 598-4882
Office Fax: .....(206) 598-8664
pavelcie@uw.edu

CLARK, Jonna
MD, Associate Professor
Seattle Children's
PEDIATRICS - CRITICAL CARE MEDICINE
Box 359300/FA.2.112
4800 Sand Point Way NE
Office Tel: ..... (206) 987-2140
Office Fax: .....(206) 987-3866
Site Tel: ..... (206) 987-5391
jonna.clark@seattlechildrens.org

CLARK, R. Travis
MD, Clinical Instructor
Emergency Radiology
Harborview Medical Center
RADIOLOGY - EMERGENCY RADIOLOGY
Box 359728
325 Ninth Ave., Seattle, WA 98104
Office Tel: ..... (206) 744-3561
Office Fax: ..... (206) 744-8560
rtclark@uw.edu

CLARK-SNUSTAD, Kindra
ARNP, Teaching Associate
Gastroenterology
MEDICINE - GASTROENTEROLOGY
University of Washington 1959 NE Pacific Street, Seattle, WA, 98195 UW Box Number: 356424
Office Tel: .....(206) 598-9920
Office Fax: .....(206) 685-8684
Site Tel: ..... (206) 598- 4377
Site Fax: ..... (206) 598- 5379
kClark-Snustad@medicine.washington.edu

CLASS, Ursula
Clinical Associate Professor/MD, Clinical Associate Professor
Pediatric Anesthesiology
Seattle Children's
ANESTHESIOLOGY - GENERAL
Box 359300
Box 359300, MS W-9824
Office Tel: .....(206) 987-5837
Office Fax: .....(206) 987-3935
Site Tel: ..... (206) 987-2518
ursula.class@seattlechildrens.org

CLAWSON, Robert
MD, Clinical Associate Professor
Orthopaedics
NWH
ORTHOPAEDICS
Box 358813
10330 Meridian Ave N
Office Tel: .....(206) 368-6360
Office Fax: .....(206) 368-6361
robert.clawson@nwhsea.org

CLIFTEN, Peter M.
MD
St. Luke's Clinic - Hospitalists
MEDICINE - GENERAL INTERNAL MEDICINE
Office Tel: ..... (208) 381-5015
Office Fax: ..... (208) 381-6181

CLINIC OF ORTHOPAEDIC & SPORTS PHYSICAL THERAPY
Clinic of Orthopaedic & Sports Physical TherapyCamaron Miller
THERAPISTS & REHABILITATIVE/ RESTORATIVE SERVICES
2420 S Union Ave Ste 130
Tacoma, WA 98405
Office Tel: ..... (253) 752-1070
web: physicaltherapytacoma.com

CLURMAN, Bruce
MD, PhD, Professor
Cancer Care (Medical Oncology)
Seattle Cancer Care Alliance
MEDICINE - ONCOLOGY
825 Eastlake Ave E, Box 358081 Seattle 98109
Office Tel: .....(206) 667-4524
Office Fax: .....(206) 667-5255
Site Tel: .....(206) 288-1000
Site Fax: .....(206) 288-1025
bclurman@fhcrc.org

COGEN, Jonathan
MD, MPH, Acting Assistant Professor
Seattle Children's
PEDIATRICS - PULMONARY & SLEEP MEDICINE
Box 359300/OC.7.720
4800 Sand Point Way NE
Office Tel: .....(206) 987-2174
Office Fax: .....(206) 987-2639
jonathan.cogen@seattlechildrens.org

COGEN, Kenneth A.
MD
St. Luke's Clinic Nephrology
MEDICINE - NEPHROLOGY
Office Tel: ..... (208) 814-7230
Office Fax: ..... (208) 734-1178

COHEN, Shawn
MD, Clinical Instructor
General Internal Medicine
Harborview Medical Center
MEDICINE - GENERAL INTERNAL MEDICINE
HMC: 325 9th Ave, Seattle, WA 98104
coshma@uw.edu

COHEN, Toby
MD, Clinical Professor
Seattle Children's
PEDIATRICS - NEONATOLOGY
4800 Sand Point Way NE
tlcohen@uw.edu

COHEN, Wendy
MD, Professor
Neuroradiology
Harborview Medical Center
RADIOLOGY - NEURORADIOLOGY
Box 359728
325 Ninth Ave., Seattle, WA 98104
Office Tel: ..... (206) 744-8202
Office Fax: ..... (206) 744-8560
wcohen@uw.edu

COKER, Tumaini
MD, Associate Professor
Odessa Brown Children's Clinic
PEDIATRICS - GENERAL PEDIATRICS
Box 359300/OBCC
2101 E Yesler Way
Office Tel: .....(206) 987-7200
Office Fax: .....(206) 987-7206
tumaini.coker@seattlechildrens.org

A. COLBY PARKS, ATTORNEY AT LAW, P.S.
Colby Parks, Attorney at Law, P.S.
LEGAL SERVICES
1008 Yakima Avenue Suite 100
Tacoma, WA 98405
Office Tel: .....(253) 682-1960
web: tacomacounsel.com

COLE, Allison
MD, Assistant Professor
Family Medicine
Harborview
FAMILY MEDICINE
Box 359846
325 Ninth Ave., Seattle, WA 98104
Site Tel: .....(206) 520-5000
Site Fax: ..... (206) 744-6939
acole2@uw.edu

COLEMAN, Brian
MD, Clinical Associate Professor
Psychiatry
Harborview Medical Center
PSYCHIATRY, PSYCHOLOGY, THERAPY & COUNSELING - OFFICE OF CHAIR AND FACULTY AND STAFF SERVICES
Box 359896
325 Ninth Ave, Seattle, WA 98104
Office Tel: ..... (206) 954-4572
Office Fax: ..... (206) 283-3511
bricoleman@aol.com

COLEMAN, Darren W.
MD
St. Luke's Clinic Obstetrics and Gynecology
OBSTETRICS/GYNECOLOGY - GENERAL
Office Tel: ..... (208) 814-8500
Office Fax: ..... (208) 814-8960

COLEMAN, Kevin
PA-C, Teaching Associate
Cancer Care (Medical Oncology)
Seattle Cancer Care Alliance
MEDICINE - ONCOLOGY
825 Eastlake Ave E, Box 358081 Seattle 98109
Office Tel: ..... (206) 288-8233
Office Fax: ..... (206) 288-1119
Site Tel: ..... (206) 288-1000
Site Fax: ..... (206) 288-1025
kcoleman@fhcrc.org

COLLETTI, Ashley
Acting Assistant Professor/MD, Acting Assistant Professor
Seattle Children's
ANESTHESIOLOGY - GENERAL
Box 359300, MS W-9824
ashley,colletti@seattlechildrens.org

COLLIER, Ann
Attending Physician/MD, Professor
Infectious Diseases
HMC & Madison Clinic
MEDICINE - ALLERGY AND INFECTIOUS DISEASE
Box 359929
AID/HMC 325 9th Ave, Box 359929 Seattle WA 98104
Office Tel: ..... (206) 744-3293
Office Fax: ..... (206) 744-3483
Site Tel: ..... (206) 744-5100
Site Fax: ..... (206) 744-5109
acollier@u.washington.edu

COLLINS, Bridget
MD, Clinical Assistant Professor
Pulmonary/Lung Care
UWMC
MEDICINE - PULMONARY, CRITICAL CARE AND SLEEP MEDICINE
Box 356522
UWMC, Campus Box 356522
Office Tel: ..... (206) 543-3166
Office Fax: ..... (206) 685-8673
bfc3@uw.edu

COLLINS, Kimberly
MD, Assistant Professor
Family Medicine
Northgate
FAMILY MEDICINE
Box 358732
314 NE Thornton Pl, Seattle 98125
Site Tel: ..... (206) 528-8000
Site Fax: ..... (206) 520-2399
kimbc@uw.edu

COLLINS, Michael
Clinical Assistant Professor/MBBS, Acting Assistant Professor
Pediatric Anesthesiology
Seattle Children's
ANESTHESIOLOGY - GENERAL
Box 359300
Box 359300, MS W-9824
Office Tel: ..... (206) 987-2052
Office Fax: ..... (206) 987-3935
Site Tel: ..... (206) 987-2518
michael.collins@seattlechildrens.org

COLLINS, Susan
Associate Professor
Psychology
Harborview Medical Center
PSYCHIATRY, PSYCHOLOGY, THERAPY & COUNSELING - OFFICE OF CHAIR AND FACULTY AND STAFF SERVICES
Box 359911
330 Ninth Ave, Room PS-5017, Seattle, WA 98104
Office Tel: ..... (206) 897-4200
Office Fax: ..... (206) 744-3236
collinss@uw.edu

COLOHAN, Shannon
MD, Associate Professor
Plastic Surgery
UWMC
SURGERY - PSD
Box 356410
1959 N.E. Pacific St., Seattle, WA 98195
Office Tel: ..... (206) 616-3121
Office Fax: ..... (206) 543-8136
scolohan@uw.edu

COLPO, Lauren
PA-C, Teaching Associate
Sports Medicine
UWMC
ORTHOPAEDICS
Box 356500
1959 N.E. Pacific St., Seattle, WA 98195
Office Tel: ..... (206) 543-3690
Office Fax: ..... (206) 598-3517
lcolpo@uw.edu

COLTERA, Marc
Chief, MD, Professor
Head and Neck Cancer Surgery
VA
OTOLARYNGOLOGY
Box 358280
1660 S. Columbia Way, Seattle, WA 98108-1597
Office Tel: ..... (206) 764-2424
Office Fax: ..... (206) 764-2063
Site Tel: ..... (206) 764-2359
Site Fax: ..... (206) 764-2063
coltrera@uw.edu

COLVEN, Roy
MD, Professor
Dermatology
HMC
MEDICINE - DERMATOLOGY
HMC Derm Clinic, Box 359763, 325 Ninth Avenue, Seattle, WA 98104
Office Tel: ..... (206) 744-2173
Office Fax: ..... (206) 744-2283
rcolven@uw.edu

COMBS, Heidi
MD, Associate Professor
Psychiatry
Harborview Medical Center
PSYCHIATRY, PSYCHOLOGY, THERAPY & COUNSELING - OFFICE OF CHAIR AND FACULTY AND STAFF SERVICES
Box 359911
325 Ninth Ave, Rm PS-5005, Seattle, WA 98104
Office Tel: ..... (206) 744-2945
Office Fax: ..... (206) 744-3236
hcombs@u.washington.edu

COMPTON, Nicholas
MD, Clinical Assistant Professor
Dermatology
UWMC
MEDICINE - DERMATOLOGY
UWMC Derm Clinic, Box 354697, 4225 Roosevelt Way NE, Seattle, WA 98105
Office Tel: ..... (206) 598-4067
Office Fax: ..... (206) 598-2267
ncompton@uw.edu

COMTOIS, Kate
Associate Professor
Psychology
Harborview Medical Center
PSYCHIATRY, PSYCHOLOGY, THERAPY & COUNSELING - OFFICE OF CHAIR AND FACULTY AND STAFF SERVICES
Box 359911
331 Ninth Ave, Room PS-5017, Seattle, WA 98104
Office Tel: ..... (206) 897-4200
Office Fax: ..... (206) 744-3236
comtois@uw.edu

CONCANNON, Leah
MD, Clinical Assistant Professor
Musculoskeletal
HMC
REHAB MEDICINE
Box 359721
325 Ninth Ave., Seattle, WA 98104
Site Tel: ..... (206) 744-0401
Site Fax: ..... (206) 744-9915

CONCANNON, Leah
MD, Clinical Assistant Professor
Sports Medicine
HMC
REHAB MEDICINE
Box 359721
325 Ninth Ave., Seattle, WA 98104
Site Tel: ..... (206) 744-0401
Site Fax: ..... (206) 744-9915

CONNELLY-SMITH, Laura
MD, Assistant Professor
Blood disorders (Hematology)
Seattle Cancer Care Alliance
MEDICINE - HEMATOLOGY
Box 358081
Seattle Cancer Care Alliance
Office Tel: .....(206) 606-6938
Office Fax: .....(206) 606-1119
Site Tel: .....(206) 606-6356
Site Fax: .....(206) 606-6356
lauracs1@uw.edu

CONNOLLY, Nancy
MD, MPH, Clinical Assistant Professor
General Internal Medicine
Pioneer Square Clinic
MEDICINE - GENERAL INTERNAL MEDICINE
Pioneer Square Building, 206 3rd Ave S, Seattle, WA 98104
nancycon@uw.edu

CONSENS, Flavia
MD, Associate Professor
Neurology, Sleep Disorders, Sleep Medicine
Harborview Sleep Medicine
NEUROLOGY
Box 359803
325 Ninth Ave., Seattle, WA 98104
Office Tel: ..... (206) 744-4999
Office Fax: ..... (206) 744-5657
fconsens@uw.edu

CONWELL, Jeffrey
MD, Clinical Associate Professor
Seattle Children's
PEDIATRICS - CARDIOLOGY
Box 359300/RC.2.820
4800 Sand Point Way NE
Office Tel: ..... (206) 987-2015
Office Fax: ..... (206) 987-3839
Site Tel: ..... (206) 987-2127
jeffrey.conwell@seattlechildrens.org

COOK, Jennifer K.
MD
Family Medicine Residency of Idaho
FAMILY MEDICINE
Office Tel: ..... (208) 514-2500
Office Fax: .....(208) 514-2511

COOKSON, Brad
MD, PhD, Professor
Molecular Microbiology
UWMC
LABORATORY MEDICINE - MICROBIOLOGY
Box 357110
1959 N.E. Pacific St., Seattle, WA 98195
Office Tel: ..... (206) 598-6131
Office Fax: ..... (206) 598-6131
Site Tel: ..... (206) 598-6147
cookson@uw.edu

COOMBS, Robert
MD, PhD, Professor
Molecular Virology
UWMC and HMC
LABORATORY MEDICINE - VIROLOGY
Box 359690
R&T Bldg-325 Ninth Ave., Seattle, WA 98104
Office Tel: .....(206) 897-5205
Office Fax: .....(206) 897-5203
bcoombs@uw.edu

COOPER, Stephanie
MD, Clinical Assistant Professor
Cardiology
HMC
MEDICINE - CARDIOLOGY
Box 359748
CRD/HMC 325 9th Ave, Box 359748
Office Tel: .....(206) 744-8712
cooper@u.washington.edu

COPPEANS, Chris
MD, Clinical Instructor
Family Medicine
Federal Way
FAMILY MEDICINE
Box 354943
32018-23rd Ave. S, Fed. Way, 98003
coppeans@uw.edu

CORDUM, Nic R.
MD
Digestive Health Clinic, LLC
MEDICINE - GASTROENTEROLOGY
Office Tel: .....(208) 489-1900
Office Fax: .....(208) 375-5286

CORMACK, Fionnuala
MD, Clinical Assistant Professor
Kidney Care (Nephrology)
HMC
MEDICINE - NEPHROLOGY
Office Tel: ..... (206)744-8998
Office Fax: ..... (206) 744-5087
Site Tel: ..... (206) 744-3622
Site Fax: ..... (206) 744-5087
dubh@uw.edu

CORNIA, Paul
MD, Associate Professor
General Internal Medicine
VA Puget Sound Health Care System
MEDICINE - GENERAL INTERNAL MEDICINE
Box 356421
1660 South Columbian Way, Seattle, WA 98108
Site Tel: .....(206) 762-1010
Site Fax: .....(206) 764-2250
pbcornia@uw.edu

CORP, Stephanie
MD, Clinical Assistant Professor
Psychiatry
Harborview Medical Center
PSYCHIATRY, PSYCHOLOGY, THERAPY & COUNSELING - OFFICE OF CHAIR AND FACULTY AND STAFF SERVICES
Box 359911
335 Ninth Ave, Room PS-5017, Seattle, WA 98104
Office Tel: .....(206) 897-4200
Office Fax: ..... (206) 744-3236
stephc34@uw.edu

CORSON, Marshall
MD, Clinical Professor
Cardiology
HMC
MEDICINE - CARDIOLOGY
Box 356422
CRD/HMC 325 9th Ave, Box 359748
Office Tel: ..... (206) 744-5264
mcorson@u.washington.edu

CORUH, Basak
MD, Assistant Professor
Pulmonary/Lung Care
UWMC
MEDICINE - PULMONARY, CRITICAL CARE AND SLEEP MEDICINE
Box 356522
UWMC, Campus Box 356522
Office Tel: .....(206) 685-8945
Office Fax: .....(206) 685-8673
Site Tel: .....(206) 598-4615
Site Fax: .....(206) 598-7214
bcoruh@uw.edu

COTHERN, Brian E.
MD
St. Luke's Clinic - Family Medicine
FAMILY MEDICINE
Office Tel: .....(208) 463-7330
Office Fax: .....(208) 463-7331

COUNTRYMAN, Gayle
PA-C, Teaching Associate
Cancer Care (Medical Oncology)
Seattle Cancer Care Alliance
MEDICINE - ONCOLOGY
825 Eastlake Ave E, Box 358081 Seattle 98109
Office Tel: .....(206) 288-1118
Office Fax: .....(206) 288-1119
gcountry@fhcrc.org

COVELER, Andrew
MD, Associate Professor
Cancer Care (Medical Oncology)
Seattle Cancer Care Alliance
MEDICINE - ONCOLOGY
825 Eastlake Ave E, G4810 Box 358081 Seattle 98109
Office Tel: .....(206) 288-7509
Office Fax: .....(206) 288-2042
Site Tel: .....(206) 288-2130
Site Fax: .....(206) 288-1090
acoveler@uw.edu

COWAN, James
Attending Physician/MD, Assistant Professor
Infectious Diseases
HMC
MEDICINE - ALLERGY AND INFECTIOUS DISEASE
Box 356423
AID/1107 NE 45th St, Box 354809 Seattle WA 98105
Office Tel: .....(206) 543-8382
Office Fax: .....(206) 685-4184
jcowan22@uw.edu

COWLEY, Deborah
MD, Professor
Psychiatry
UW Medical Center
PSYCHIATRY, PSYCHOLOGY, THERAPY & COUNSELING - OFFICE OF CHAIR AND FACULTY AND STAFF SERVICES
Box 356560
1959 NE Pacific Street, Seattle, WA 98195
Office Tel: .....(206) 543-6577
Office Fax: .....(206) 685-8952
dcowley@u.washington.edu

CRANDALL, Earl M.
MD
St. Luke's Clinic Obstetrics and Gynecology
OBSTETRICS/GYNECOLOGY - GENERAL
Office Tel: .....(208) 814-8500
Office Fax: .....(208) 814-8960

CRANDALL, Mark A.
MD
St. Luke's Clinic Cardiology
MEDICINE - CARDIOLOGY
Office Tel: .....(208) 814-8200
Office Fax: .....(208) 933-4921

CRANE, Deborah
MD, Assistant Professor
Rehabilitation Medicine
HMC
REHAB MEDICINE
Box 359740
325 Ninth Ave., Seattle, WA 98104
Site Tel: .....(206) 744-5862
Site Fax: .....(206) 744-8580

CRANE, Deborah
MD, Assistant Professor
Spinal Cord Injury (SCI)
HMC
REHAB MEDICINE
Box 359740
325 Ninth Ave., Seattle, WA 98104
Site Tel: .....(206) 744-5862
Site Fax: .....(206) 744-8580

CRANE, Heidi
Attending Physician/MD, MPH, Professor
Infectious Diseases
HMC & Madison Clinic
MEDICINE - ALLERGY AND INFECTIOUS DISEASE
Box 359931
AID/HMC 325 9th Ave, Box 359931 Seattle WA 98104
Office Tel: .....(206) 744-6649
Office Fax: .....(206) 744-3693
Site Tel: .....(206) 744-5100
Site Fax: .....(206) 744-5109
hcrane@u.washington.edu

CRANE, Paul
MD, MPH, Professor
General Internal Medicine
Ward Attending at Harborview Medical Center
MEDICINE - GENERAL INTERNAL MEDICINE
Box 359780
HMC: 325 9th Ave, Seattle, WA 98104
Office Tel: .....(206) 744-1831
Site Tel: .....(206) 744-3000
pcrane@u.washington.edu

CREUTZFELDT, Claire
MD, Assistant Professor
Neurology, Stroke, Cerebrovascular disease, Palliative care
HMC
NEUROLOGY
Box 359775
325 Ninth Ave., Seattle, WA 98104
Office Tel: .....(206) 744-3251
Office Fax: .....(206) 744-8787
Site Tel: .....(206) 744-6285
Site Fax: .....(206) 744-9838
clairejc@uw.edu

CROCKER, Mary
MD, Acting Assistant Professor
Seattle Children's
PEDIATRICS - PULMONARY & SLEEP MEDICINE
4800 Sand Point Way NE
mary.crocker@seattlechildrens.org

CROICU, Carmen
Assistant Professor
Psychiatry
Harborview Medical Center
PSYCHIATRY, PSYCHOLOGY, THERAPY & COUNSELING - OFFICE OF CHAIR AND FACULTY AND STAFF SERVICES
Box 359911
332 Ninth Ave, Room PS-5017, Seattle, WA 98104
Office Tel: .....(206) 897-4200
Office Fax: .....(206) 744-3236
croicu@uw.edu

CRON, Andrew M.
MD
St. Luke's Clinic - St. Luke's Family Health
FAMILY MEDICINE
Office Tel: .....(208) 375-4955
Office Fax: .....(208) 375-5568

CROSLAND, Laron R.
MD
St. Luke's Clinic - Family Medicine
FAMILY MEDICINE
Office Tel: .....(208) 381-6500
Office Fax: .....(208) 381-6505

CROSS, Nathan
MD, Assistant Professor
Neuroradiology
University of Washington
RADIOLOGY - NEURORADIOLOGY
Box 357115
1959 NE Pacific Street, BB 308
Office Tel: .....(206) 598-8185
Office Fax: .....(206) 543-6317
nmcross@uw.edu

CROSSLEY, D. Daniel
MD
St. Luke's Clinic - Trinity Mountain Medical
FAMILY MEDICINE
Office Tel: .....(208) 587-9703
Office Fax: .....(208) 580-9815

CROTHERS, Kristina
MD, Professor
Pulmonary/Lung Care
HMC
MEDICINE - PULMONARY, CRITICAL CARE AND SLEEP MEDICINE
Box 359762
HMC, Campus Box 359762
Office Tel: .....(206) 744-9870
Office Fax: .....(206) 744-8584
Site Tel: .....(206) 744-2320
Site Fax: .....(206) 744-1999
crothk@uw.edu

CROWDER, Michael
Professor, Department Chair/MD, PhD, Professor and Chair
UW Medical Center
ANESTHESIOLOGY - GENERAL
Box 356540
Box 356540
Office Tel: .....(206) 543-2673
Office Fax: .....(206) 543-2958
Site Tel: .....(206) 598-6555
cmc53@uw.edu

CROWELL, Claudia
MD, MPH, Assistant Professor
Seattle Children's
PEDIATRICS - INFECTIOUS DISEASES
Box 359300/MA.7.226
4800 Sand Point Way NE
Office Tel: .....(206) 685-7208
Claudia.Crowell@seattlechildrens.org

CROWNSON, Bayo O.
MD
St. Luke's Clinic - Family Medicine
FAMILY MEDICINE
Office Tel: .....(208) 463-7330
Office Fax: .....(208) 463-7331

CROZIER, Graham
ARNP, Teaching Assistant
Cancer Care (Medical Oncology)
Evergreen Health Medical Center
MEDICINE - ONCOLOGY
Box 356420
12040 NE 128th ST., Kirkland, WA 98034
Office Tel: .....(206) 899-3950
Office Fax: .....(425) 899-3189
Site Tel: .....(425) 899-3181
Site Fax: .....(425) 899-3189
gcrozier@seattlecca.org

CRUMP III, William L.
MD
St. Luke's Clinic - St. Luke's Family Health
FAMILY MEDICINE
Office Tel: .....(208) 887-6813
Office Fax: .....(208) 887-6884

CSANKY, Judith E.
MD
St. Luke's Clinic Gastroenterology
MEDICINE - GASTROENTEROLOGY
Office Tel: .....(208) 814-8300
Office Fax: .....(208) 933-4909

CUEVAS, Carlos
MD, Associate Professor
Body Radiology
University of Washington
RADIOLOGY - BODY IMAGING
Box 357115
1959 N.E. Pacific St., Seattle, WA 98195
Office Tel: .....(206) 598-0024
Office Fax: .....(206) 598-0252
ccuevas@uw.edu

CUNNINGHAM, Michael
MD, PhD, Professor; Chief of Craniofacial
Seattle Children's
PEDIATRICS - CRANIOFACIAL MEDICINE
Box 359300/OB.9.520
4800 Sand Point Way NE
Office Tel: .....(206) 987-2208
Office Fax: .....(206) 987-3064
Site Tel: .....(206) 987-2208
michael.cunningham@seattlechildrens.org

CURATOLO, Michele
Professor/MD, PhD, Professor
Pain Medicine
UW Medical Center
ANESTHESIOLOGY - GENERAL
Box 354693
Box 356540
Office Tel: .....(206) 543-2673
Office Fax: .....(206) 543-2958
Site Tel: .....(206) 616-0717
Site Fax: ..... (206) 598-8776
curatolo@uw.edu

CURREY, Jonathan M.
MD
St. Luke's McCall
FAMILY MEDICINE
Office Tel: .....(208) 630-2330
Office Fax: .....(208) 634-7212

CURRY, Christine
Assistant Professor
Psychiatry
Harborview Medical Center
PSYCHIATRY, PSYCHOLOGY, THERAPY & COUNSELING - GENERAL
Box 359797
Office Tel: .....(206)744-4727
cecurry@uw.edu

CURRY, Mark A.
DO
St. Luke's Clinic - OB/GYN Hospitalist
OBSTETRICS/GYNECOLOGY - GENERAL
Office Tel: .....(208) 947-9804

CURTIN, Sarah A.
MD
St. Luke's Payette Lakes Medical Clinic
FAMILY MEDICINE
Office Tel: .....(208) 630-2330
Office Fax: .....(208) 634-7212

CURTIS, Jared
MD, MPH, Professor
Pulmonary/Lung Care
HMC
MEDICINE - PULMONARY, CRITICAL CARE AND SLEEP MEDICINE
Box 359762
HMC, Campus Box 359762
Office Tel: .....(206) 744-2106
Office Fax: ..... (206) 744-8584
Site Tel: ..... (206) 744-2320
Site Fax: ..... (206) 744-1999
jrc@uw.edu

CURTIS, Mary B.
MD
St. Luke's Clinic Physician Center - Renaissance
FAMILY MEDICINE
Office Tel: ..... (208) 814-7300
Office Fax: ..... (208) 933-4919

CUSCHIERI, Joseph
MD, Professor
Trauma
HMC
SURGERY - HMC
Box 359796
325 Ninth Ave., Seattle, WA 98104
Office Tel: ..... (206) 744-3564
Office Fax: ..... (206) 744-3656
jcuschie@u.washington.edu

CYPRUS, Idalyn G.
MD
St. Luke's Clinic - Capital City Family Medicine
FAMILY MEDICINE
Office Tel: ..... (208) 947-7700
Office Fax: ..... (208) 947-7701

D

DAGADAKIS, Christos
MD, MPH, Associate Professor
Psychiatry
Harborview Medical Center
PSYCHIATRY, PSYCHOLOGY, THERAPY & COUNSELING - OFFICE OF CHAIR AND FACULTY AND STAFF SERVICES
Box 359911
325 Ninth Ave, Rm PS-5010 Seattle, WA 98104
Office Tel: ..... (206) 744-4531
Office Fax: ..... (206) 744-3236
dag@u.washington.edue

DAGAL, H.C. Armagan
Assistant Professor/MD, Assisant Professor
Spine/Ortho
Harborview
ANESTHESIOLOGY - GENERAL
Box 359724
Box 359724
Office Tel: ..... (206) 744-4653
Office Fax: ..... (206) 744-8090
Site Tel: ..... (206) 744-8386
Site Fax: ..... (206) 744-8624
dagal@uw.edu

DAHL, Jake (Jon)
MD, Associate Professor
Pediatric Otolaryngology
OTOLARYNGOLOGY
Box 359300
4800 Sand Point Way N.E.
Office Fax: ..... (206) 987-3925
Site Tel: ..... (206) 987-2105
Site Fax: ..... (206) 987-3878
john.dahl@seattlechildrens.org

DAHLBERG, Ann
MD, Acting Instructor
Seattle Children's
PEDIATRICS - HEMATOLOGY-ONCOLOGY
Box 359300/MB.8.501
4800 Sand Point Way NE
Office Tel: ..... (206) 987-2106
Office Fax: ..... (206) 987-3946
ann.dahlberg@seattlechildrens.org

DALE, David
MD, Professor
General Internal Medicine
General Internal Medicine Center at UW Medical Center-Roosevelt
MEDICINE - GENERAL INTERNAL MEDICINE
Box 356422
UWMC 1959 NE Pacific St, Seattle, WA 98195
Office Tel: ..... (206) 543-7215
Office Fax: ..... (206) 685-4458
Site Tel: ..... (206) 598-8750
Site Fax: ..... (206) 598-4939
dcdale@u.washington.edu

DALE , Rebecca
Assistant Professor/DO, Assistant Professor
Harborview
ANESTHESIOLOGY - GENERAL
Box 359724
Box 359724
Office Tel: ..... (206) 744-4371
Office Fax: ..... (206) 744-8090
Site Tel: ..... (206) 744-3000
rdale@uw.edu

DALES, Mark
MD, Clinical Associate Professor
Pediatrics
SCH
ORTHOPAEDICS
Box 359300
4800 Sand Point Way N.E.
Office Tel: ..... (206) 987-5678
Office Fax: ..... (206) 987-3852
mark.dales@seattlechildrens.org

DALKIN, Bruce
MD, Professor
Urology - Oncology
VA
UROLOGY
Box 356510
1959 N.E. Pacific St., Seattle, WA 98195
Office Fax: ..... (206) 543-3272
Site Tel: ..... (206) 762-1010
Site Fax: ..... (206) 764-2239
dalkinb@u.washington.edu

DALLEY, Roberta
MD, Associate Professor
Neuroradiology
University of Washington
RADIOLOGY - NEURORADIOLOGY
Box 357115
1959 N.E. Pacific St., Seattle, WA 98195
Office Tel: ..... (206) 221-5677
Office Fax: ..... (206) 598-6317
rdalley@uw.edu

DAMBERG, Mark
PA-C, Clinical Associate Professor
Family Medicine
Ballard
FAMILY MEDICINE
Box 354943
1455 NW Leary Way, Ste, 250, Seattle 98107
Site Tel: ..... (425) 957-9000
Site Fax: ..... (206) 520-1099
mdamberg@uw.edu

DAMMAN, Christopher
MD, Clinical Assistant Professor
Gastroenterology
UW Medical Center
MEDICINE - GASTROENTEROLOGY
Box 356424
University of Washington 1959 NE Pacific Street, Seattle, WA, 98195 UW Box Number: 356175
Office Tel: ..... (206) 715-9503
Office Fax: ..... (206) 685-8684
Site Tel: ..... (206) 598-4377
Site Fax: ..... (206) 598-4303
cdamman@medicine.washington.edu

DANDEKAR, Ajai
MD, PhD, Assistant Professor
Pulmonary/Lung Care
UWMC
MEDICINE - PULMONARY, CRITICAL CARE AND SLEEP MEDICINE
Box 356522
UWMC, Campus Box 356522
Site Tel: ..... (206) 598-4615
dandekar@uw.edu

DANFORTH, Emalee
CNM, MSN ARNP, Teaching Associate
Reproductive Endocrinology & Infertility
University Reproductive Care
OBSTETRICS/GYNECOLOGY - REPRODUCTIVE ENDOCRINOLOGY AND INFERTILITY
Box 356460
1959 N.E. Pacific St., Seattle, WA 98195
Office Tel: ..... (206) 598-2619
Office Fax: ..... (206) 543-3915
Site Tel: ..... (206) 598-4225
Site Fax: ..... (206) 598-8722
emalee@uw.edu

DANIELSON, Benjamin
MD, Clinical Professor
Odessa Brown Children's Clinic
PEDIATRICS - GENERAL PEDIATRICS
Box 359300/OBCC
2101 E Yesler Way
Office Tel: ..... (206) 987-7200
Office Fax: ..... (206) 987-7206
benjamin.danielson@seattlechildrens.org

DARDAS, Todd
MD, Acting Assistant Professro
Cardiology
UWMC
MEDICINE - CARDIOLOGY
Box 356422
Cardiology/1959 NE Pacific Ave, Box 356422
Seattle WA 98195
Office Tel: ..... (206) 543-2914
tdardas@u.washington.edu

DARNELL, Doyanne
Assistant Professor
Psychiatry
Harborview Medical Center
PSYCHIATRY, PSYCHOLOGY, THERAPY & COUNSELING - GENERAL
Box 359911
Office Tel: ..... (206) 744-9108
darnelld@uw.edu

DARNTON, James
MD, Acting Instructor
General Internal Medicine
Harborview Medical Center
MEDICINE - GENERAL INTERNAL MEDICINE
HMC: 325 9th Ave, Seattle, WA 98104
jdarnton@uw.edu

DASH, Atreya
MD, Associate Professor
Urology - Oncology
VMC
UROLOGY
Box 356510
1959 N.E. Pacific St., Seattle, WA 98195
Office Tel: .....(425) 656-5365
Office Fax: .....(206) 543-3272
Site Tel: .....(206) 469-3056
Site Fax: .....(425) 656-5325
atreya@uw.edu

DASHER, Nickolas
MD, Assistant Professor
AIDS
UWMC
REHAB MEDICINE
Box 356490
1959 NE Pacific Street, Seattle 98195-6490
Site Tel: .....(206) 598-4295
Site Fax: .....(206) 598-2813

DASHER, Nickolas
MD, Assistant Professor
Behavioral Healthcare
UWMC
REHAB MEDICINE
Box 356490
1959 NE Pacific Street, Seattle 98195-6490
Site Tel: .....(206) 598-4295
Site Fax: .....(206) 598-2813

DASHER, Nickolas
MD, Assistant Professor
Brain Injury
UWMC
REHAB MEDICINE
Box 356490
1959 NE Pacific Street, Seattle 98195-6490
Site Tel: .....(206) 598-4295
Site Fax: .....(206) 598-2813

DASHER, Nickolas
MD, Assistant Professor
Neurooncology
UWMC
REHAB MEDICINE
Box 356490
1959 NE Pacific Street, Seattle 98195-6490
Site Tel: .....(206) 598-4295
Site Fax: .....(206) 598-2813

DASHER, Nickolas
MD, Assistant Professor
Neuropsychology
UWMC
REHAB MEDICINE
Box 356490
1959 NE Pacific Street, Seattle 98195-6490
Site Tel: .....(206) 598-4295
Site Fax: .....(206) 598-2813

DASHER, Nickolas
MD, Assistant Professor
Rehabilitation Medicine
UWMC
REHAB MEDICINE
Box 356490
1959 NE Pacific Street, Seattle 98195-6490
Site Tel: .....(206) 598-4295
Site Fax: .....(206) 598-2813

DASHER, Nickolas
MD, Assistant Professor
Stroke
UWMC
REHAB MEDICINE
Box 356490
1959 NE Pacific Street, Seattle 98195-6490
Site Tel: .....(206) 598-4295
Site Fax: .....(206) 598-2813

DASSLER, Alix
ARNP, Teaching Associate
Oncology
SCCA
MEDICINE - ONCOLOGY
825 Eastlake Avenue E, G4940, Seattle, WA 98109
adassler@seattlecca.org

DAVIDS, Abby R.
MD
Family Medicine Residency of Idaho
FAMILY MEDICINE
Office Tel: .....(208) 514-2500
Office Fax: .....(208) 375-2217

DAVIDSON, Elaine S.
MD
Saltzer Medical Group
FAMILY MEDICINE
Office Tel: .....(208) 468-5910
Office Fax: .....(208) 463-3053

DAVIDSON, Giana
MD, Associate Professor
Surgery
UWMC
SURGERY - GSD
Box 356410
1959 N.E. Pacific St., Seattle, WA 98195
Office Tel: .....(206) 543-9559
Site Fax: .....(206) 598-6705
ghd@u.washington.edu

DAVIDSON, Robert L.
MD
Boise Kidney and Hypertension Institute
MEDICINE - NEPHROLOGY
Office Tel: .....(208) 846-8335
Office Fax: .....(208) 846-8336

DAVIES, Joanna
Associate Professor/MB BS, FRCA, Associate Professor
Regional/Airway
UW Medical Center
ANESTHESIOLOGY - GENERAL
Box 356540
Box 356540
Office Tel: .....(206) 598-4260
Office Fax: .....(206) 598-4544
jodavies@uw.edu

DAVIES, Julian
MD, Clinical Professor
University of Washington
PEDIATRICS - GENERAL PEDIATRICS
Box 354780
4245 Roosevelt Way NE
Office Tel: .....(206) 598-3000
Office Fax: .....(206) 598-3040
joolian@uw.edu

DAVIES, Pamela
MS, ARNP, Teaching Associate
Multiple Sclerosis
UW Medicine Multiple Sclerosis Center
NEUROLOGY
Box 358815
1536 N. 115th St., Suite 130 Seattle, WA 98133
Office Tel: .....(206) 598-3344
Office Fax: .....(206) 598-7919
pdavies@uw.edu

DAVIS, Arielle
MD, Assistant Professor
Neurology, Stroke, Cerebrovascular disease
HMC
NEUROLOGY
Box 359775
325 Ninth Ave., Seattle, WA 98104
Office Tel: .....(206) 744-3251
Office Fax: .....(206) 744-8787
Site Tel: .....(206) 744-6285
Site Fax: .....(206) 744-9838
apd77@uw.edu

DAVIS, Ashley A.
MD
Davis Family Medicine
FAMILY MEDICINE
Office Tel: .....(208) 429-9100
Office Fax: .....(208) 429-9118

DAVIS, Greg
MD, MPH, Associate Professor
General Otolaryngology/Rhinology/Sinus and Skull Base Surgery
UWMC
OTOLARYNGOLOGY
Box 356515
1959 N.E. Pacific St., Seattle, WA 98195
Office Tel: .....(206) 543-5230
Office Fax: .....(206) 543-5152
Site Tel: .....(206) 598-4022
Site Fax: .....(206) 598-6611
gedavis@uw.edu

DAVIS, Keith E.
MD
Shoshone Family Medical Center
FAMILY MEDICINE
Office Tel: .....(208) 886-2224
Office Fax: .....(208) 886-2634

DAVIS, Marie Y.
MD, PhD, Assistant Professor
Neurology, Neurogenetic research
VA Puget Sound Health Care System
NEUROLOGY
Box 358280
1660 S. Columbia Way, Seattle, WA 98108-1597
Office Tel: .....(206) 764-2021
Office Fax: .....(206) 764-2802
myd@uw.edu

DAVIS, Michael
MD, Clinical Associate Professor
Seattle Children's
PEDIATRICS - CRITICAL CARE MEDICINE
Box 359300/FA.2.112
4800 Sand Point Way NE
Office Tel: .....(206) 987-2140
Office Fax: .....(206) 987-3866
Site Tel: .....(206) 987-5391
michael.davis@seattlechildrens.org

DAVIS, Robert W.
MD
St. Luke's Clinic - The Woman's Clinic
OBSTETRICS/GYNECOLOGY - GENERAL
Office Tel: .....(208) 345-5250
Office Fax: .....(208) 345-2364

DAVIS, Toby A.
DO
St. Luke's Clinic - Ada Medical Associates
FAMILY MEDICINE
Office Tel: .....(208) 288-2255
Office Fax: .....(208) 706-2043

DAWSON-HAHN, Elizabeth
MD, Acting Assistant Professor
Harborview Medical Center
PEDIATRICS - GENERAL PEDIATRICS
Box 359960
325 - 9th Ave
Office Tel: .....(206) 744-3335
Office Fax: .....(206) 744-8529
elizabeth.dawson-hahn@seattlechildrens.org

DE BOER, Ian
MD, MS, Professor
Kidney Care (Nephrology)
VA
MEDICINE - NEPHROLOGY
Office Tel: .....(206) 277-3052
Office Fax: .....(206) 764-2022
Site Tel: .....(206) 277-3012
Site Fax: .....(206) 764-2022
deboer@uw.edu

DE CASTRO, Iris
MD, Clinical Assistant Professor
Kidney Transplant
UWMC
MEDICINE - NEPHROLOGY
Office Tel: .....(206) 543-3792
Office Fax: .....(206) 598-8740
Site Tel: .....(206) 543-3792
Site Fax: .....(206)598-8740
icastro@uw.edu

DE LA MORENA, Maria Teresa
MD, Professor
Seattle Children's
PEDIATRICS - IMMUNOLOGY
4800 Sand Point Way NE
mdelam@uw.edu

DE PAYNE, Marjorie C.
MD
Anesthesia Associates of Boise, PA
ANESTHESIOLOGY - GENERAL
Office Tel: .....(208) 336-0895
Office Fax: .....(208) 338-1796

DEAN, Larry
MD, Professor
Cardiology
UWMC
MEDICINE - CARDIOLOGY
Box 356422
Cardiology/1959 NE Pacific Ave, Box 356422
Seattle WA 98195
Office Tel: .....(206) 598-8257
lsdean@u.washington.edu

DEBELAK, Danielle
MD, Clinical Assistant Professor
Family Medicine
Woodinville
FAMILY MEDICINE
Box 354943
17638 - 140th Ave. NE, Wdville, 98072
Site Tel: .....(425) 485-4100
Site Fax: .....(206) 520-1299
bergand@uw.edu

DEBELL, Havilah
MD, Clinical Instructor
Urgent Care
Shoreline
FAMILY MEDICINE
Box 354943
1355 N. 205th St., Shoreline 98133
havild@uw.edu

DEBIEC, Katherine
MD, Associate Professor
Adolescent Medicine
Seattle Children's Hospital
OBSTETRICS/GYNECOLOGY - WOMEN'S HEALTH
Box 356460
1959 N.E. Pacific St., Seattle, WA 98195
Office Tel: .....(206) 685-9640
Office Fax: .....(206) 543-3915
Site Tel: .....(206) 987-2028
Site Fax: .....(206) 527-3945
kdebiec@uw.edu

DEBLEY, Jason
MD, MPH, Assistant Professor
Seattle Children's
PEDIATRICS - PULMONARY & SLEEP MEDICINE
Box 359300/OC.7.720
4800 Sand Point Way NE
Office Tel: .....(206) 987-2174
Office Fax: .....(206) 987-2639
jason.debley@seattlechildrens.org

DEBLIECK, Timothy M.
MD
Family Medicine Residency of Idaho
FAMILY MEDICINE
Office Tel: .....(208) 514-2500
Office Fax: .....(208) 375-2217

DEE, Michael M.
MD
Saltzer Medical Group
MEDICINE - GENERAL INTERNAL MEDICINE
Office Tel: .....(208) 468-5920
Office Fax: .....(208) 463-3073

DEEDS, Stefanie
MD, Acting Instructor
General Internal Medicine
VA Puget Sound Health Care System
MEDICINE - GENERAL INTERNAL MEDICINE
1660 South Columbian Way, Seattle, WA 98108
sdeeds@uw.edu

DEEG, H. Joachim
MD, Professor
Cancer Care (Medical Oncology)
Seattle Cancer Care Alliance
MEDICINE - ONCOLOGY
825 Eastlake Ave E, Box 358081 Seattle 98109
Office Tel: .....(206) 667-5985
Office Fax: .....(206) 667-6124
Site Tel: .....(206) 288-1000
Site Fax: .....(206) 288-1025
jdeeg@fhcrc.org

DEEN, Jason
MD, Assistant Professor
Seattle Children's
PEDIATRICS - CARDIOLOGY
Box 359300/RC.2.820
4800 Sand Point Way NE
Office Tel: ..... (206) 987-2015
Office Fax: ..... (206) 987-3839
Site Tel: ..... (206) 987-2266
jason.deen@seattlechildrens.org

DEFRANG, Caroline R.
MD
St. Luke's Clinic - Hospitalists
MEDICINE - GENERAL INTERNAL MEDICINE
Office Tel: ..... (208) 381-5015
Office Fax: ..... (208) 381-6181

DEGROOT, Michael
MD, Clinical Instructor
Neuroradiology
Harborview Medical Center
RADIOLOGY - NEURORADIOLOGY
Box 359728
325 Ninth Ave., Seattle, WA 98104
Office Tel: ..... (206) 744-3561
Office Fax: ..... (206) 744-8560
degroot@uw.edu

DEL ZOPPO, Gregory
MD, Professor
Blood disorders (Hematology)
HMC
MEDICINE - HEMATOLOGY
Box 359756
Office Tel: ..... (206) 897-5313
Office Fax: ..... (206) 897-5312
Site Tel: ..... (206) 744-6211
Site Fax: ..... (206) 744-8924
grgdlzop@uw.edu

DELACY, Nina
MD, MBA, Assistant Professor
Seattle Children's
PEDIATRICS - DEVELOPMENTAL MEDICINE
Box 356320/OC.9.840
4800 Sand Point Way NE
Office Tel: ..... (206) 987-2210
Office Fax: ..... (206) 987-3824
Site Tel: ..... (206) 987-2164
nina.delacy@seattlechildrens.org

DELANEY, Colleen
MD, Associate Professor
Fred Hutchinson Cancer Research Center
PEDIATRICS - HEMATOLOGY-ONCOLOGY
Box 358080/D2-373
PO Box 19024
Office Tel: ..... (206) 987-2106
Office Fax: ..... (206) 987-3946
Site Tel: ..... (206) 667-4886
Site Fax: ..... (206) 667-2324
sdelaney@fhcrc.org

DELANEY, Kate
MD, Acting Assistant Professor
Spinal Cord Injury
UWMC
REHAB MEDICINE
Box 356490
1959 NE Pacific Street, Seattle 98195-6490
Office Fax: ..... (206) 685-3244
Site Tel: ..... (206) 589-4295
Site Fax: ..... (206) 598-2813

DELANEY, Shani
MD, Assistant Professor
Maternal-Fetal Medicine
Maternal Infant Care Clinic
OBSTETRICS/GYNECOLOGY - MATERNAL-FETAL MEDICINE
Box 356460
1959 N.E. Pacific St., Seattle, WA 98195
Office Tel: ..... (206) 543-3714
Office Fax: ..... (206) 616-9479
Site Tel: ..... (206) 598-4070
Site Fax: ..... (206) 598-4694
delaneys@uw.edu

DELGADO, Carlos
Assistant Professor/MD, Assistant Professor
UW Medical Center
ANESTHESIOLOGY - GENERAL
Box 356540
Box 356540
Office Tel: ..... (206) 598-4260
delgadou@uw.edu

DELGADO, Ricardo
MD
St. Luke's Clinic - Wood River Internal Medicine
MEDICINE - GENERAL INTERNAL MEDICINE
Office Tel: ..... (208) 727-8888
Office Fax: ..... (208) 727-8889

DELLIT, Timothy
Attending Physician/MD, Professor
Infectious Diseases
HMC & Madison Clinic
MEDICINE - ALLERGY AND INFECTIOUS DISEASE
Box 359778
AID/HMC 325 9th Ave, Box 359778 Seattle WA 98104
Office Tel: ..... (206) 744-9846
Office Fax: ..... (206) 744-9956
thdellit@u.washington.edu

DELROSSO, Lourdes
MD, MSEd, Associate Professor
Seattle Children's
PEDIATRICS - PULMONARY & SLEEP MEDICINE
4800 Sand Point Way NE
Office Tel: ..... (206) 987-1016
Office Fax: ..... (206) 987-8943
lourdes.delrosso@seattlechildrens.org

DEMBO, Gregory
Associate Professor/MD, Associate Professor
UW Medical Center
ANESTHESIOLOGY - GENERAL
Box 356540
Box 356540
Office Tel: ..... (206) 598-4260
Office Fax: ..... (206) 598-4544
gdembo@uw.edu

DEMERS , Shaune
MD, Assistant Professor
Psychiatry
Harborview Medical Center
PSYCHIATRY, PSYCHOLOGY, THERAPY & COUNSELING - HARBORVIEW MEDICAL CENTER
Box 359896
4225 Roosevelt Way NE, Seattle, WA 98105
Office Tel: ..... (206) 744-4648
Office Fax: ..... (206) 744-3427
sdemers@u.washington.edu

DENNO, Donna
MD, MPH, Professor
Neighborcare Health, Meridian
PEDIATRICS - GENERAL PEDIATRICS
Box 354920
10501 Meridian Ave N
Office Tel: ..... (206) 296-4990
Office Fax: ..... (206) 205-0897
donna.denno@seattlechildrens.org

DENTISTRY FOR CHILDREN
Dentistry For ChildrenSidney R. Gallegos, DDS
DENTISTS, ORTHODONTISTS, ORAL HEALTH CARE
926 S. 348th Street
Federal Way, WA 98003
Office Tel: ..... (253) 924-0717
web: pediatricdentistfederalway.com

DERCAN, Leslie
MD, Assistant Professor
Seattle Children's
PEDIATRICS - CRITICAL CARE MEDICINE
Box 359300/FA.2.112
4800 Sand Point Way NE
Office Tel: ..... (206) 987-5391
Office Fax: ..... (206) 987-3866
Site Tel: ..... (206) 987-5391
Leslie.Dervan@seattlechildrens.org

DERLETH, Mark
MD, Clinical Assistant Professor
Gastroenterology
UW Medical Center
MEDICINE - GASTROENTEROLOGY
Box 356424
University of Washington 1959 NE Pacific Street, Seattle, WA, 98195 UW Box Number: 356175
Office Tel: .....(206) 543-6020
Office Fax: ..... (206) 616-5752
Site Tel: ..... (206) 598-4377
Site Fax: .....(206) 598-4303
markd@medicine.washington.edu

DESAI, Arti
MD, MSPH, Assistant Professor
Seattle Children's
PEDIATRICS - HOSPITAL MEDICINE
Box 359300/FA.2.115
4800 Sand Point Way NE
Office Tel: .....(206) 987-8099
Site Fax: .....(206) 985-3201
Arti.Desai@seattlechildrens.org

DESANTIS, Anthony
MD, Clinical Professor
Endocrinology
UWMC
MEDICINE - ENDOCRINOLOGY
Box 354691
UWMC-DCC 4245 Roosevelt Way Box 354691 Seattle, WA 98105
Office Tel: .....(206) 598-4882
Office Fax: ..... (206) 598-4976
ad29@uw.edu

DESHPANDE, Neha
MD, Clinical Instructor
General Internal Medicine
UW Medical Center
MEDICINE - GENERAL INTERNAL MEDICINE
UWMC 1959 NE Pacific St, Seattle, WA 98195
nehasd@uw.edu

DEUTSCH, Eric
MD
Anesthesia Associates of Boise, PA
ANESTHESIOLOGY - GENERAL
Office Tel: .....(208) 336-0895
Office Fax: ..... (208) 338-1796

DEY, Neelendu
MD, Assistant Professor
Gastroenterology
South Campus Center
MEDICINE - GASTROENTEROLOGY
Box 358080
Fred Hutchinson Cancer Research Center 1100 Fairview Avenue, Seattle, WA, 98109 UW Box Number: 358080
Office Tel: .....(206) 667- 4611
Office Fax: ..... (206) 667-2917
Site Tel: .....(206) 288- 7222
Site Fax: .....(206) 598- 4303
ndey@fredhutch.org

DHANIREDDY, Shireesha
Attending Physician/MD, Associate Professor
Infectious Diseases
HMC & Madison Clinic
MEDICINE - ALLERGY AND INFECTIOUS DISEASE
Box 359930
AID/HMC 325 9th Ave, Box 359930 Seattle WA 98104
Office Tel: ..... (206) 744-9846
Office Fax: ..... (206) 744-9956
Site Tel: .....(206) 744-5100
Site Fax: .....(206) 744-5109
sdhanir@u.washington.edu

DHAWALE, Tejaswini
MD, Assistant Professor
Blood disorders (Hematology)
UWMC
MEDICINE - HEMATOLOGY
Box 356526
Office Fax: .....(206) 543-3560
tdhawale@uw.edu

DHULIPALA, Vasu
Acting Instructor and Senior Fellow/MD, Acting Instructor
Harborview
ANESTHESIOLOGY - GENERAL
Box 359724
Box 359724
vd20@uw.edu

DI GENNARO, J. Lin
MD, Assistant Professor
Seattle Children's
PEDIATRICS - CRITICAL CARE MEDICINE
Box 359300/FA.2.112
4800 Sand Point Way NE
Office Tel: ..... (206) 987-2140
Office Fax: .....(206) 987-3866
Site Tel: ..... (206) 987-5391
jane.digennaro@seattlechildrens.org

DICHEK, David
MD, Professor
Cardiology
UWMC
MEDICINE - CARDIOLOGY
Cardiology/1959 NE Pacific Ave, Box 356422 Seattle WA 98195
Office Tel: .....(206) 685-6959
ddicheck@u.washington.edu

DICK, Andre
MD, Associate Professor
Transplantation
SCH
SURGERY - TSD
Box 359300
4800 Sand Point Way N.E.
Office Tel: ..... (206) 987-3070
Office Fax: .....(206) 987-3955
docdre@u.washington.edu

DIDDEE, Seema
MD, Clinical Assistant Professor
Family Medicine
Issaquah
FAMILY MEDICINE
Box 354943
1740 NW Maple St. Ste. 100, Issaquah 98027
Site Tel: .....(425) 391-3900
Site Fax: .....(206) 520-1399
diddee@uw.edu

DIEKEMA, Douglas
MD, MPH, Professor
Seattle Children's Research Institute
PEDIATRICS - BIOETHICS
Box 359300/JMB - 6
1900 Ninth Ave
Office Tel: .....(206) 884-8355
Office Fax: ..... (206) 985-3247
Site Tel: .....(206) 987-4346
Site Fax: ..... (206) 985-3247
douglas.diekema@seattlechildrens.org

DIGERONIMO, Robert
MD, Professor
Seattle Children's
PEDIATRICS - NEONATOLOGY
Box 359300/FA.2.311
4800 Sand Point Way NE
Office Tel: ..... (206) 987-2041
Office Fax: .....(206) 543-8926
robert.digeronimo@seattlechildrens.org

DIGGS, Michael J.
MD
Anesthesia Associates of Boise, PA
ANESTHESIOLOGY - GENERAL
Office Tel: .....(208) 336-0895
Office Fax: ..... (208) 338-1796

DIGHE, Manjiri
MD, Professor
Body Radiology
University of Washington
RADIOLOGY - BODY IMAGING
Box 357115
1959 N.E. Pacific St., Seattle, WA 98195
Office Tel: .....(206) 598-0024
Office Fax: .....(206) 598-0252
dighe@uw.edu

DILLE, Clinton L.
MD
Southern Idaho Pain Institute
ANESTHESIOLOGY - GENERAL
Office Tel: ..... (208) 733-3181
Office Fax: ..... (208) 733-3168

DILLWORTH, Tiara
PhD, Clinical Assistant Professor
Pain Management
HMC
REHAB MEDICINE
Box 359740
325 Ninth Ave., Seattle, WA 98104
Site Tel: ..... (206) 744-5862
Site Fax: ..... (206) 744-8580

DILLWORTH, Tiara
PhD, Clinical Assistant Professor
Psychology
HMC
REHAB MEDICINE
Box 359740
325 Ninth Ave., Seattle, WA 98104
Site Tel: ..... (206) 744-5862
Site Fax: ..... (206) 744-8580

DIMAGGIO, Lucie A.
MD
St. Luke's Clinic Internal Medicine
MEDICINE - GENERAL INTERNAL MEDICINE
Office Tel: ..... (208) 814-7780
Office Fax: .....(208) 814-7746

DIMICHELE-MANES, Andrea T.
MD
Saltzer Medical Group
OBSTETRICS/GYNECOLOGY - GENERAL
Office Tel: .....(208) 463-3000
Office Fax: ..... (208) 463-3138

DINGES , Emily
Assistant Professor/MD, Assistant Professor
UW Medical Center
ANESTHESIOLOGY - GENERAL
Box 356540
Box 356540
Site Tel: .....(206) 598-6555
edinges@uw.edu

DINI, Rob
MD, Clinical Associate Professor
Family Medicine
Federal Way
FAMILY MEDICINE
Box 354943
32018-23rd Ave. S, Fed. Way, 98003
Site Tel: .....(253) 839-3030
Site Fax: ..... (206) 520-1799
drdini@uw.edu

DINTZIS, Suzanne M.
MD, PhD, Associate Professor
University of Washington Medical Center
PATHOLOGY
Box 356100
1959 NE Pacific Street, Box 356100, Room NE110, Seattle, WA 98195
Office Tel: .....(206) 598-6400
Office Fax: .....(206) 598-5068
Site Tel: .....(206) 598-6400
Site Fax: .....(206) 598-5068
dintzis@uw.edu

DIROCCO, Thomas W.
MD
St. Luke's Hospitalists
MEDICINE - GENERAL INTERNAL MEDICINE
Office Tel: .....(208) 814-4100
Office Fax: ..... (208) 814-4908

DISHAROON, Steven
MD, Clinical Instructor
General Internal Medicine
UW Medical Center
MEDICINE - GENERAL INTERNAL MEDICINE
Box 356429
UWMC 1959 NE Pacific St, Seattle, WA 98195
Office Tel: .....(206) 221-7969
Office Fax: .....(206) 221-8732
Site Tel: .....(206) 598-6190
disharoo@uw.edu

DISIS, Mary
MD, Professor
Cancer Care (Medical Oncology)
UWMC
MEDICINE - ONCOLOGY
815 Mercer Street, Box 358050 Seattle, WA 98109
Office Tel: .....(206) 616-1823
Office Fax: .....(206) 685-3128
Site Fax: .....(206) 598-4730
ndisis@uw.edu

DISTAD, B. Jane
MD, Associate Professor
Neurology, Neuromuscular Disease, Electrodiagnostic Medicine
UW Medical Center
NEUROLOGY
Box 356465
1959 N.E. Pacific St., Seattle, WA 98195
Office Tel: .....(206) 598-7688
Office Fax: .....(206) 598-7698
jdistad@uw.edu

DISTECHE, Christine M.
PhD, Professor
University of Washington Medical Center
PATHOLOGY
Box 357470
1959 NE Pacific Street, Box 357470, Room C516, Seattle, WA 98195
Office Tel: .....(206) 543-0716
Office Fax: .....(206) 543-3644
Site Tel: .....(206) 598-6400
Site Fax: .....(206) 598-5068
cdistech@uw.edu

DITTRICH, Mary O.
MD
Boise Kidney and Hypertension Institute
MEDICINE - NEPHROLOGY
Office Tel: .....(208) 846-8335
Office Fax: .....(208) 846-8336

DITTRICH, William J.
MD
St. Luke's Clinic - Idaho Pulmonary Associates
MEDICINE - PULMONARY, CRITICAL CARE AND SLEEP MEDICINE
Office Tel: ..... (208) 323-3767
Office Fax: ..... (208) 323-3768

DIVERSIFIED MOVEMENT THERAPY MEDITOUCH CLINIC
Judith Rosevear-Pusey, M.S.,OTR/L
THERAPISTS & REHABILITATIVE/ RESTORATIVE SERVICES
875 140th Ave NE #103
Bellevue, WA 98005
Office Tel: .....(425) 531-9886
web: seattle.meditouchclinic.com

DIVIETRO, Matthew L.
DO
St. Luke's Clinic - Idaho Pulmonary Associates
MEDICINE - PULMONARY, CRITICAL CARE AND SLEEP MEDICINE
Office Tel: ..... (208) 323-3767
Office Fax: ..... (208) 323-3768

DOAN, Chau
Acting Assistant Professor/MD, Acting Assistant Professor
UW Medicial Center
ANESTHESIOLOGY - GENERAL
Box 356540
chaudoan@uw.edu

DOAN, Daniel
MD, Clinical Instructor
General Internal Medicine
VA Puget Sound Health Care System
MEDICINE - GENERAL INTERNAL MEDICINE
1660 South Columbian Way, Seattle, WA 98108
Office Tel: .....(206) 762-1010
Office Fax: ..... (206) 764-2936
Site Tel: .....(206) 762-1010
Site Fax: ..... (206) 764-2250
danbdoan@uw.edu

DODGE, Meagan
MD, FAAP, Clinical Assistant Professor
Seattle Children's
PEDIATRICS - HOSPITAL MEDICINE
Box 359300/FA.2.115
4800 Sand Point Way NE
Office Tel: .....(206) 987-8099
Site Fax: .....(206) 985-3201
meagan.dodge@seattlechildrens.org

DOHERTY, Daniel
MD, PhD, Professor
University of Washington
PEDIATRICS - DEVELOPMENTAL MEDICINE
Box 356320/OC.9.840
1959 NE Pacific St
Office Tel: ..... (206) 987-2210
Office Fax: ..... (206) 987-3824
dan.doherty@seattlechildrens.org

DOLL, Jacob
MD, Acting Assistant Professor
Cardiology
VAMC
MEDICINE - CARDIOLOGY
Box
VA Puget Sound Health Care System, Seattle
1660 S. Columbian Way, Seattle, WA, 98108
UW Box Number: 358280
Office Tel: .....(206) 616-7371

DOLL, Kemi
MD, MSCR, Assistant Professor
Gynecologic Oncology
8SE Oncology Clinic-Gynecologic Oncology
OBSTETRICS/GYNECOLOGY - GYNECOLOGIC ONCOLOGY
Box 356460
1959 N.E. Pacific St., Seattle, WA 98195
Office Tel: .....(206) 543-3669
Office Fax: .....(206) 543-3915
Site Tel: .....(206) 598-8300
Site Fax: .....(206) 598-3590
kdoll@uw.edu

DOMBROWSKI, Julia
Attending Physician/MD, MPH, Associate Professor
Infectious Diseases
HMC & Madison Clinic
MEDICINE - ALLERGY AND INFECTIOUS DISEASE
Box 359777
AID/HMC 325 9th Ave, Box 359777 Seattle WA 98104
Office Tel: ..... (206) 744-5640
Office Fax: ..... (206) 616-3892
Site Tel: .....(206) 744-5100
Site Fax: .....(206) 744-5109
jdombrow@u.washington.edu

DOMINITZ, Jason
MD, Professor of Medicine
Gastroenterology
VA Puget Sound Health Care System
MEDICINE - GASTROENTEROLOGY
Box 358280
VA Puget Sound Health Care System, Seattle
1660 S. Columbian Way, Seattle, WA, 98108
UW Box Number: 358280
Office Tel: ..... (206) 277-3558
Office Fax: ..... (206) 764-2232
Site Tel: ..... (206) 764-2285
Site Fax: ..... (206) 764-2232
jason.dominitz@va.gov

DOMINO, Karen
Vice Chair for Clinical Research, Professor/ MD, MPH, Professor
Clinical Research
UW Medical Center
ANESTHESIOLOGY - GENERAL
Box 356540
Box 356540
Office Tel: ..... (206) 616-2627
Office Fax: .....(206) 543-2958
kdomino@uw.edu

DOMOTO-REILLY, Kimiko
MD, Assistant Professor
Dementia
Memory and Brain Wellness Center
NEUROLOGY
Box 359860
325 Ninth Ave., Seattle, WA 98104
Office Tel: ..... (206) 744-2458
Office Fax: ..... (206) 744-8527
kdr123@uw.edu

DON, Creighton
MD, Associate Professor
Cardiology
UWMC
MEDICINE - CARDIOLOGY
Box 356422
Cardiology/1959 NE Pacific Ave, Box 356422 Seattle WA 98195
Office Tel: ..... (206) 598-8714
cwdon@u.washington.edu

DONEY, Kristine
MD, Professor
Cancer Care (Medical Oncology)
Seattle Cancer Care Alliance
MEDICINE - ONCOLOGY
825 Eastlake Ave E, Box 358081 Seattle 98109
Office Tel: .....(206) 667-4550
Office Fax: .....(206) 667-5899
Site Tel: .....(206) 288-1000
Site Fax: .....(206) 288-1025
kdoney@fhcrc.org

DONG, David
MD, PhD, Clinical Associate Professor
VA Puget Sound Health Care System
PATHOLOGY
Box 358280
1660 S. Columbian Way, Box 358280 Seattle, WA 98108
Office Tel: .....(206) 764-2264
Office Fax: ..... (206) 764-2001
Site Tel: .....(206) 277-4247
zhaoming.dong@va.gov

DONOVAN, Dennis
Professor
Psychology
UW Medical Center
PSYCHIATRY, PSYCHOLOGY, THERAPY & COUNSELING - OFFICE OF CHAIR AND FACULTY AND STAFF SERVICES
Box 354694
1961 NE Pacific Street, Seattle, WA 98195
Office Tel: .....(206) 598-7792
Office Fax: .....(206) 598-7794
ddonovan@uw.edu

DOPP, Matthew W.
MD
St. Luke's Clinic Internal Medicine
MEDICINE - GENERAL INTERNAL MEDICINE
Office Tel: ..... (208) 814-7780
Office Fax: .....(208) 814-7746

DOPSON, Warren F.
MD
Warren F. Dopson, MD Internal Medicine
MEDICINE - GENERAL INTERNAL MEDICINE
Office Tel: .....(208) 736-8006
Office Fax: .....(208) 736-8007

DORN III, Ronald V.
MD
Mountain States Tumor Institute - Boise
RADIATION ONCOLOGY
Office Tel: .....(208) 381-2711
Office Fax: ..... (208) 381-2707

DOWNEY, James
MD, Clinical Associate Professor
Urology
UROLOGY
Box 356510
1959 N.E. Pacific St. Seattle, WA 98195 NWH
Office Tel: .....(425) 275-5555
jrdowney@uw.edu

DRAIN, Paul
Attending Physician/MD, MPH, Assistant Professor
Infectious Diseases
HMC
MEDICINE - ALLERGY AND INFECTIOUS DISEASE
Box 359977
Harborview Medical Center 325 9th Avenue Box 359927 Seattle WA 98104
Office Tel: .....(206) 520-3820
Office Fax: .....(206) 520-3831
pkdrain@uw.edu

DRAKE, Bryan L.
DO
Weiser Memorial Hospital Family Medical Center
FAMILY MEDICINE
Office Tel: .....(208) 549-4424
Office Fax: .....(208) 414-0947

DRECHSLER, James
PA-C, Teaching Associate
Cancer Care (Medical Oncology)
Seattle Cancer Care Alliance
MEDICINE - ONCOLOGY
825 Eastlake Ave E, Box 358081 Seattle 98109
Office Tel: .....(206) 288-8223
Office Fax: ..... (206) 288-6414
jdrechsl@seattlecca.org

DREDAR, Abdulmalik
MD, Clinical Assistant Professor Salaried
Body Radiology
University of Washington
RADIOLOGY - BODY IMAGING
Box 357115
1959 N.E. Pacific St., Seattle, WA 98195
Office Tel: .....(206) 598-0024
Office Fax: .....(206) 598-0252
adredar@uw.edu

DREZNER, Jonathan
MD, Professor
Sports Medicine
Stadium Clinic
FAMILY MEDICINE
Box 354060
3800 Montlake Blvd NE, Seattle WA 98195
Office Fax: .....
Site Tel: .....(206) 598-3294
Site Fax: ..... (206) 598-3140
jdrezner@uw.edu

DRUGAS, George
MD, Associate Professor
Pediatrics
SCH
SURGERY - PED
Box 359300
4800 Sand Point Way N.E.
Office Tel: ..... (206) 987-1623
Office Fax: ..... (206) 987-3925
gdrugas@u.washington.edu

D'SILVA, Sahana
Acting Instructor
Psychiatry
UW Medical Center
PSYCHIATRY, PSYCHOLOGY, THERAPY & COUNSELING - GENERAL
Box 356560
Office Tel: .....(206) 543-4761
sdilva7@uw.edu

DUARTE, Horacio
MD, Acting Instructor
Seattle Children's
PEDIATRICS - INFECTIOUS DISEASES
Box 359300/MA.7.226
4800 Sand Point Way NE
Office Tel: ..... (206) 987-2073
Office Fax: ..... (206) 987-3890
horacio.duarte@seattlechildrens.org

DUBINKSY, Theodore
MD, Professor
Body Radiology
University of Washington
RADIOLOGY - BODY IMAGING
Box 357115
1959 N.E. Pacific St., Seattle, WA 98195
Office Tel: .....(206) 598-0024
Office Fax: .....(206) 598-0252
tdub@uw.edu

DUBOVSKY, Amelia
Acting Assistant Professor
Psychiatry
Harborview Medical Center
PSYCHIATRY, PSYCHOLOGY, THERAPY & COUNSELING - GENERAL
Box 359911
Office Tel: ..... (206)744-8478
ameliand@uw.edu

DUDLEY, Stephen
MD, Clinical Instructor
Family Medicine
Ballard
FAMILY MEDICINE
Box 354943
1455 NW Leary Way, Ste, 250, Seattle 98107
stdudley@uw.edu

DUERSCH, Matthew D.
MD
Family Health Services
FAMILY MEDICINE
Office Tel: .....(208) 324-3471
Office Fax: ..... (208) 324-9191

DUFF, Thomas B.
DO
St. Luke's Hospitalists
MEDICINE - GENERAL INTERNAL MEDICINE
Office Tel: .....(208) 814-4100
Office Fax: ..... (208) 814-4908

DUGGAN, Theresa
ARNP, Teaching Associate
Family Medicine
Olympia
FAMILY MEDICINE
Box 354943
3525 Ensign Road NE, Suite B, Olympia 98506
teduggan@uw.edu

DUGOWSON, Carin
MD, MPH, Associate Professor
Rheumatology (Connective Tissue Disease)
UW Medical Center - Roosevelt
MEDICINE - RHEUMATOLOGY
Box 356428
1959 NE Pacific St, Box 356428
Office Tel: ..... (206) 221-2931
Office Fax: ..... (206) 685-9397
Site Tel: .....(206) 598-6285
Site Fax: .....(206) 598-5646
carind@uw.edu

DUKE, Elizabeth
Attending Physician/MD, MA, Acting Instructor
Infectious Diseases
UWMC/Seattle Cancer Care Alliance
MEDICINE - ALLERGY AND INFECTIOUS DISEASE
Box 356423
AID/FHCRC 825 Eastlake Ave E, Box 356423, Seattle WA 98109
Office Tel: ..... (206) 981-7914
Site Tel: .....(855) 557-0555
elizduke@uw.edu

DUNAWAY, Sheila
Attending Physician/MD, Clinical Assistant Professor
Infectious Diseases
HMC & Madison Clinic
MEDICINE - ALLERGY AND INFECTIOUS DISEASE
Box 359929
AID/HMC 325 9th Ave, Box 359929 Seattle WA 98104
Office Tel: .....(206) 744-4180
Office Fax: .....(206) 731-3483
Site Tel: .....(206) 744-5100
Site Fax: .....(206) 744-5109
sdunaway@u.washington.edu

DUNAY, Megan A.
MD
Family Medicine Residency of Idaho
FAMILY MEDICINE
Office Tel: ..... (208) 514-2500
Office Fax: ..... (208) 375-2217

DUNBAR, Dow
PA-C, Teaching Associate
Cancer Care (Medical Oncology)
Seattle Cancer Care Alliance
MEDICINE - ONCOLOGY
825 Eastlake Ave E, Box 358081 Seattle 98109
Office Tel: .....(206) 288-2534
Office Fax: .....(206) 288-1119
Site Tel: .....(206) 288-1000
Site Fax: .....(206) 288-1025
ddunbar@fhcrc.org

DUNBAR, Robert
MD, Associate Professor
Trauma
HMC
ORTHOPAEDICS
Box 359798
325 Ninth Ave., Seattle, WA 98104
Office Tel: ..... (206) 744-3466
Office Fax: ..... (206) 744-3227
dunbar@uw.edu

DUNCAN, Mark
MD, Acting Assistant Professor
Psychiatry
UW Medical Center
PSYCHIATRY, PSYCHOLOGY, THERAPY & COUNSELING - OFFICE OF CHAIR AND FACULTY AND STAFF SERVICES
Box 354946
1959 NE Pacific Street, Seattle, WA 98195
Office Tel: .....(206)221-4046
mhduncan@uw.edu

DUONG, Christopher
ARNP, Teaching Associate
Family Medicine
Federal Way
FAMILY MEDICINE
Box 354943
32018-23rd Ave. S, Fed. Way, 98003
chrisgd@uw.edu

DURVASULA, Raghu
MD, MHA , Associate Professor
Kidney Care (Nephrology)
UWMC
MEDICINE - NEPHROLOGY
Office Tel: .....(206) 598-6600
Office Fax: .....(206) 598-8162
Site Tel: .....(206) 543-3792
Site Fax: .....(206) 598-8162
rdrvsula@uw.edu

DUTTA, Meenakshi
MD, Clinical Assistant Professor
University of Washington
PEDIATRICS - NEONATOLOGY
1959 NE Pacific St
Office Tel: .....(206) 543-4828
Office Fax: .....(206) 543-8926
meenakd@uw.edu

DVIR, Danny
MD, Assistant Professor
Cardiology
UWMC
MEDICINE - CARDIOLOGY
Box 356422
Cardiology/1959 NE Pacific Ave, Box 356422
Seattle WA 98195
ddvir@cardiology.washington.edu

DY, Edward
MD, Clinical Associate Professor
General Internal Medicine
UW Neighborhood Clinic - Factoria Clinic
MEDICINE - GENERAL INTERNAL MEDICINE
Box 356420
13231 S.E 36th Street Ste. 110 Bellevue, WA 98006
Office Tel: .....(425) 957-9000
Site Tel: .....(425) 957-9000
Site Fax: .....(205) 520-1099
edy@uwpn.org

DZIERSK, Jorg
Clinical Associate Professor/MD, FRCA, Clinical Associate Professor
UW Medical Center
ANESTHESIOLOGY - GENERAL
Box 356540
Box 356540
Office Tel: .....(206) 616-4252
Office Fax: .....(206) 598-4544
jorgd@uw.edu

E

EAST, Karen D.
MD
St. Luke's Clinic - Internal Medicine
MEDICINE - GENERAL INTERNAL MEDICINE
Office Tel: .....(208) 473-3275
Office Fax: .....(208) 473-3276

EASTERLING, Thomas
MD, Professor
Maternal-Fetal Medicine
Maternal Infant Care Clinic
OBSTETRICS/GYNECOLOGY - MATERNAL-FETAL MEDICINE
Box 356460
1959 N.E. Pacific St., Seattle, WA 98195
Office Tel: .....(206) 543-3729
Office Fax: .....(206) 616-9479
Site Tel: .....(206) 598-4070
Site Fax: .....(206) 598-4694
easter@uw.edu

EASTMENT, McKenna
Attending Physician/MD, MPH, Acting Instructor
Infectious Diseases
HMC
MEDICINE - ALLERGY AND INFECTIOUS DISEASE
Box 356423
AID/HMC 325 9th Ave, Box 356423, Seattle WA 98104
Office Tel: .....(206) 416-5074
Office Fax: .....(206) 616-3892
mceast@uw.edu

EASTWOLD, David
PA-C, Teaching Associate
Cancer Care (Medical Oncology)
Seattle Cancer Care Alliance
MEDICINE - ONCOLOGY
825 Eastlake Ave E, Box 358081 Seattle 98109
Office Tel: .....(206) 288-8236
Office Fax: .....(206) 288-1119
Site Tel: .....(206) 288-1000
Site Fax: .....(206) 288-1025
deastwol@fhcrc.org

EATON, Keith
MD, PhD, Associate Professor
Cancer Care (Medical Oncology)
Seattle Cancer Care Alliance
MEDICINE - ONCOLOGY
825 Eastlake Ave E, G4940 Box 358081 Seattle 98109
Office Tel: .....(206) 288-6249
Office Fax: .....(206) 288-2226
Site Tel: .....(206) 288-7485
Site Fax: .....(206) 288-1435
kdeaton@uw.edu

EBEL, Beth
MD, MSc, MPH, Professor
Harborview Medical Center
PEDIATRICS - GENERAL PEDIATRICS
Box 359960
325 - 9th Ave
Office Tel: .....(206) 744-3335
Office Fax: .....(206) 744-8529
Site Fax: .....(206) 744-6312
bebel@uw.edu

EBERLE, Bryan
MD, Clinical Instructor
General Internal Medicine
Harborview Medical Center
MEDICINE - GENERAL INTERNAL MEDICINE
Box 359780
HMC: 325 9th Ave, Seattle, WA 98104
eberleb@uw.edu

ECK, John J.
MD
Center for Lifetime Health
FAMILY MEDICINE
Office Tel: .....(208) 342-7400
Office Fax: .....(208) 342-1879

ECKERT, Linda
MD, Professor
Women's Health
Harborview Women's Health
OBSTETRICS/GYNECOLOGY - HARBORVIEW WOMEN'S HEALTH
Box 359865
325 Ninth Ave., Seattle, WA 98104
Office Tel: .....(206) 744-8563
Office Fax: .....(206) 744-5249
Site Tel: .....(206) 744-3367
Site Fax: .....(206) 744-6312
eckert@uw.edu

EDLEFSEN, Kerstin
MD, Associate Professor
Hematopathology
Seattle Cancer Care Alliance and UWMC
LABORATORY MEDICINE - HEMATOLOGY
Box 357110
1959 N.E. Pacific St., Seattle, WA 98195
Office Tel: .....(206) 288-7042
Office Fax: .....(206) 288-7127
Site Tel: .....(206) 288-7060
edlefsen@uw.edu

EDLUND, Mark J.
MD
St. Luke's Clinic Behavioral Health Canyon View
PSYCHIATRY, PSYCHOLOGY, THERAPY & COUNSELING - GENERAL
Office Tel: .....(208) 734-6760
Office Fax: .....(208) 734-6764

EDWARDS, Rachael
MD, Clinical Instructor
Radiology
University of Washington
RADIOLOGY - THORACIC IMAGING
Box 357115
1959 N.E. Pacific St., Seattle, WA 98195
Office Tel: .....(206) 598-7370
Office Fax: .....(206) 543-6317
edwards5@uw.edu

EIDER, Wendy
MD, Clinical Associate Professor
Rheumatology (Connective Tissue Disease)
VA Puget Sound - Seattle
MEDICINE - RHEUMATOLOGY
Box 358280
1660 South Columbian Way, Box 358280
Office Tel: ..... (206) 543-3414
Office Fax: ..... (206) 685-9397
Site Tel: ..... (206) 768-5350
Site Fax: ..... (206) 764-2689
wendy.eider@va.gov

EIDSON, Jeffery J.
MD
Anesthesia Associates of Boise, PA
ANESTHESIOLOGY - GENERAL
Office Tel: .....(208) 336-0895
Office Fax: ..... (208) 338-1796

EISSES, Michael
Associate Professor/MD, Associate Professor
Pediatric Anesthesiology
Seattle Children's
ANESTHESIOLOGY - GENERAL
Box 359300
Box 359300, MS W-9824
Office Tel: ..... (206) 987-2518
Office Fax: .....(206) 987-3935
michael.eisses@seattlechildrens.org

ELAM, Isaac L.
MD
St. Luke's Clinic - Internal Medicine
MEDICINE - GENERAL INTERNAL MEDICINE
Office Tel: .....(208) 452-8700
Office Fax: ..... (208) 452-8701

EL-ATTAR, Suzanne
MD, Clinical Assistant Professor
Family Medicine
Shoreline
FAMILY MEDICINE
Box 354943
1355 N. 205th St., Shoreline 98133
Site Tel: .....(206) 542-5656
Site Fax: .....(206) 520-1900
selattar@uw.edu

ELDREDGE, Laurie
MD, PhD, Acting Assistant Professor
Seattle Children's
PEDIATRICS - PULMONARY & SLEEP MEDICINE
Box 359300/OC.7.720
4800 Sand Point Way NE
Office Tel: .....(206) 987-2174
Office Fax: .....(206) 987-2639
laurie.eldredge@seattlechildrens.org

ELLIS, William
MD, Professor
Urology - Oncology
UWMC
UROLOGY
Box 356510
1959 N.E. Pacific St., Seattle, WA 98195
Office Tel: .....(206) 598-0847
Office Fax: .....(206) 543-3272
Site Tel: .....(206) 598-4294
Site Fax: .....(206) 598-6986
wjellis@u.washington.edu

EL-OMRANI, Hani
Acting Assistant Professor/MD, Acting Assistant Professor
UW Medical Center
ANESTHESIOLOGY - GENERAL
Box 356540
elomrani@uw.edu

ELSTUN, Katherine M.
MD
Advanced Family Medicine
FAMILY MEDICINE
Office Tel: .....(208) 922-3355
Office Fax: .....(678) 553-1263

EMMONS, Stephen
MD, Clinical Associate Professor
Urgent Care
Shoreline
FAMILY MEDICINE
Box 354943
1355 N. 205th St., Shoreline 98133
Site Tel: .....(206) 525-7777
Site Fax: .....(206) 520-1699
emmonss@uw.edu

ENDERS, Timothy A.
DO
St. Luke's Hospitalists
MEDICINE - GENERAL INTERNAL MEDICINE
Office Tel: .....(208) 814-4100
Office Fax: ..... (208) 814-4908

ENGELBERG, Rebecca
MD, Acting Assistant Professor
Psychiatry
UW Medical Center
PSYCHIATRY, PSYCHOLOGY, THERAPY & COUNSELING - OFFICE OF CHAIR AND FACULTY AND STAFF SERVICES
Box 354694
1959 NE Pacific Street, Seattle, WA 98195
Office Tel: .....(206)598-7792
Rebengel@uw.edu

ENGLUND, Janet
MD, Professor
Seattle Children's
PEDIATRICS - INFECTIOUS DISEASES
Box 359300/MA.7.226
4800 Sand Point Way NE
Office Tel: ..... (206) 987-2073
Office Fax: .....(206) 987-3890
janet.englund@seattlechildrens.org

ENGMANN, Cyril
MD, Clincial Professor
University of Washington
PEDIATRICS - NEONATOLOGY
Box 356320
1959 NE Pacific St
Office Tel: .....(206) 543-3200
Office Fax: .....(206) 543-5926
cengmann@uw.edu

ENOCH, Lindsey
MD, Acting Assistant Professor
General Internal Medicine
Pioneer Square Clinic
MEDICINE - GENERAL INTERNAL MEDICINE
Pioneer Square Building, 206 3rd Ave S, Seattle, WA 98104
lenoch@uw.edu

ENOCH, Lindsey
MD, Acting Assistant Professor
Psychiatry
UW Medical Center
PSYCHIATRY, PSYCHOLOGY, THERAPY & COUNSELING - OFFICE OF CHAIR AND FACULTY AND STAFF SERVICES
1959 NE Pacific Street, Seattle, WA 98195
lenoch@uw.edu

ENOMOTO, Dennis M.
MD
St. Luke's Clinic Cardiology
MEDICINE - CARDIOLOGY
Office Tel: .....(208) 814-8200
Office Fax: .....(208) 933-4921

ENSMINGER, Mark R.
MD
Desert Sage Health Center
FAMILY MEDICINE
Office Tel: .....(208) 587-3988
Office Fax: ..... (208) 587-3324

ENZIAN, Leslie
MD, Clinical Associate Professor
General Internal Medicine
Pioneer Square Clinic
MEDICINE - GENERAL INTERNAL MEDICINE
Box 359945
Pioneer Square Building, 206 3rd Ave S, Seattle, WA 98104
Office Tel: .....(206) 994-5969
Office Fax: ..... (206) 744-1554
Site Tel: ..... (206) 744-1500
Site Fax: ..... (206) 744-1554
enzian@u.washington.edu

EPPER, Dale
MD, Clinical Instructor
Family Medicine
Federal Way
FAMILY MEDICINE
Box 354943
32018-23rd Ave. S, Fed. Way, 98003
depper@uw.edu

EPPERLY, Ted D.
MD
Family Medicine Residency of Idaho
FAMILY MEDICINE
Office Tel: ..... (208) 514-2500
Office Fax: ..... (208) 375-2217

EPWORTH, Joshua
ARNP, Teaching Associate
Oncology
SCCA
MEDICINE - ONCOLOGY
825 Eastlake Avenue E, G4940, Seattle, WA 98109
jepworth@seattlecca.org

ERAKER, Stephen
MD, MPH, FACP, Clinical Assistant Professor
General Internal Medicine
VA Puget Sound Health Care System
MEDICINE - GENERAL INTERNAL MEDICINE
1660 South Columbian Way, Seattle, WA 98108
Site Tel: .....(206) 762-1010
Site Fax: ..... (206) 764-2250
stephen.eraker@va.gov

ERHART, M. Eugene
MD
Anesthesia Associates of Boise, PA
ANESTHESIOLOGY - GENERAL
Office Tel: .....(208) 336-0895
Office Fax: ..... (208) 338-1796

ERICKSON, Jennifer
MD, Acting Assistant Professor
Psychiatry
UW Medical Center
PSYCHIATRY, PSYCHOLOGY, THERAPY & COUNSELING - OFFICE OF CHAIR AND FACULTY AND STAFF SERVICES
Box 354946
1959 NE Pacific Street, Seattle, WA 98195
jmericks@uw.edu

ERLAND, Kerilynn
MD
Erland Internal Medicine, PC
MEDICINE - GENERAL INTERNAL MEDICINE
Office Tel: .....(208) 939-9090
Office Fax: .....(208) 939-9911

ERMOIAN, Ralph
MD, Associate Professor
Cancer Care (Pediatrics)
UWMC & SCH & Proton Center
RADIATION ONCOLOGY
Box 356043
1959 NE Pacific St nn136
Office Tel: .....(206) 598-1492
Office Fax: .....(206) 598-3786
Site Tel: ..... (206) 598-4100
ralphe@uw.edu

ERMOIAN, Ralph
MD, Associate Professor
Cancer Care (Radiation Oncology)
UWMC & SCH & Proton Center
RADIATION ONCOLOGY
Box 356043
1959 NE Pacific St nn136
Office Tel: .....(206) 598-1492
Office Fax: .....(206) 598-3786
Site Tel: ..... (206) 598-4100
ralphe@uw.edu

ERWIN, Ann E.
MD
St. Luke's Clinic - Idaho Family Physicians
FAMILY MEDICINE
Office Tel: .....(208) 345-4066
Office Fax: ..... (208) 345-4196

ESCHENBACH, David
MD, Professor
Women's Health
Women's Health Care Center, Roosevelt
OBSTETRICS/GYNECOLOGY - WOMEN'S HEALTH
Box 356460
1959 N.E. Pacific St., Seattle, WA 98195
Office Tel: .....(206) 616-8305
Office Fax: .....(206) 616-6906
Site Tel: .....(206) 598-5500
Site Fax: .....(206) 598-8722
eschen@uw.edu

ESHAM, Kimberly
MD, MS, Acting Assistant Professor
Blood disorders (Hematology)
HMC
MEDICINE - HEMATOLOGY
kimesham@uw.edu

ESPLIN, Andrea C.
MD
Family Medicine Residency of Idaho
FAMILY MEDICINE
Office Tel: .....(208) 514-2500
Office Fax: ..... (208) 375-2217

ESSELMAN, Peter
MD, Professor
Brain Injury
HMC
REHAB MEDICINE
Box 359612
325 Ninth Ave., Seattle, WA 98104
Office Fax: .....(206) 744-6554
Site Tel: .....(206) 744-5862
Site Fax: .....(206) 744-8580

ESSELMAN, Peter
MD, Professor
Rehabilitation Medicine
HMC
REHAB MEDICINE
Box 359612
325 Ninth Ave., Seattle, WA 98104
Office Fax: .....(206) 744-6554
Site Tel: .....(206) 744-5862
Site Fax: .....(206) 744-8580

ESTEY, Eilhu
MD, Professor
Blood disorders (Hematology)
Seattle Cancer Care Alliance
MEDICINE - HEMATOLOGY
Box 358081
Office Tel: .....(206) 606-7176
Office Fax: .....(206) 606-6473
Site Tel: .....(206) 606-6890
Site Fax: .....(206)606-6356
eestey@seattlecca.org

EUGENIO, Margaret
MD, Clinical Assistant Professor
Gastroenterology
Eastside Clinic
MEDICINE - GASTROENTEROLOGY
Box 356424
Eastside Specialty Clinic
Office Tel: .....(206) 598- 6945
Office Fax: .....(206) 685-8684
Site Tel: .....(206) 598- 4377
Site Fax: .....(206) 598-4303
Meugenio@medicine.washington.edu

EUSTERBROCK, Aaron
PA-C, Teaching Associate
Spine
HMC
ORTHOPAEDICS
Box 359798
325 Ninth Ave., Seattle, WA 98104
Office Tel: ..... (206) 744-3466
Office Fax: ..... (206) 744-3227
eusterbr@uw.edu

EVANS, Ashley T.
MD
Digestive Health Clinic, LLC
MEDICINE - GASTROENTEROLOGY
Office Tel: .....(208) 489-1900
Office Fax: .....(208) 375-5286

EVANS, Daniel R.
PhD, Assistant Professor
Behav Sci
Northgate
FAMILY MEDICINE
Box 358732
314 NE Thornton Pl, Seattle 98125
Site Tel: .....(206) 528-8000
Site Fax: .....(206) 520-2399
devans3@uw.edu

EVANS, David
MD, Associate Professor
Family Medicine
Northgate
FAMILY MEDICINE
Box 358732
314 NE Thornton Pl, Seattle 98125
Site Tel: .....(206) 528-8000
Site Fax: .....(206) 520-2399
evansd9@uw.edu

EVANS, Ginger
MD, Clinical Assistant Professor
General Internal Medicine
VA Puget Sound Health Care System
MEDICINE - GENERAL INTERNAL MEDICINE
Box 356420
1660 South Columbian Way, Seattle, WA 98108
Office Tel: .....(206) 383-9213
ginger.evans@va.gov

EVANS, Kelly
MD, Assistant Professor
Seattle Children's
PEDIATRICS - CRANIOFACIAL MEDICINE
Box 359300/OB.9.520
4800 Sand Point Way NE
Office Tel: .....(206) 987-2208
Office Fax: .....(206) 987-3064
Site Tel: .....(206) 987-2208
kelly.evans@seattlechildrens.org

EVANS, Timothy
MD, PhD, FACP, Associate Professor
General Internal Medicine
General Internal Medicine Center at UW Medical Center-Roosevelt
MEDICINE - GENERAL INTERNAL MEDICINE
Box 354980
UWMC (Roosevelt) GIMC: 4245 Roosevelt Way NE, Seattle, WA 98105
Office Tel: .....(206) 616-3665
Site Tel: .....(206) 598-8750
Site Fax: .....(206) 598-4939
tevans@u.washington.edu

EVANS, Yolanda
MD, Assistant Professor
Seattle Children's
PEDIATRICS - ADOLESCENT MEDICINE
Box 359300/CSB-200
4540 Sand Point Way NE, Bldg 1 Ste. 200
Office Tel: .....(206) 987-2028
Office Fax: .....(206) 987-3959
yolanda.evans@seattlechildrens.org

EWINGS, Maria K.
MD
St. Luke's Clinic - Internal Medicine
MEDICINE - GENERAL INTERNAL MEDICINE
Office Tel: .....(208) 706-8000
Office Fax: .....(208) 706-8001

F

FAILOR, Richard
MD, Clinical Professor
Endocrinology
UWMC
MEDICINE - ENDOCRINOLOGY
Box 354691
UWMC-DCC 4245 Roosevelt Way Box 354691
Seattle, WA 98105
Office Tel: .....(206) 598-4882
Office Fax: ..... (206) 598-4976
afailor@uw.edu

FAINSTAD, Tyra
MD, Clinical Instructor
General Internal Medicine
UW Medical Center
MEDICINE - GENERAL INTERNAL MEDICINE
Box 354760
UWMC 1959 NE Pacific St, Seattle, WA 98195
Office Tel: .....(206) 598-8750
tyrat@uw.edu

FAIRBANKS, Alison
ARNP, Teaching Associate
Gastroenterology
University of Washington Medical Center
MEDICINE - GASTROENTEROLOGY
Box 356424
University of Washington 1959 NE Pacific Street, Seattle, WA, 98195 UW Box Number: 356424
Office Tel: .....(206) 598-9920
Office Fax: .....(206) 685-8684
Site Tel: .....(206) 598- 4377
Site Fax: .....(206) 598- 5379
Afairbanks@medicine.washington.edu

FAIRFAX, Cynthia A.
MD
Idaho Urologic Institute
UROLOGY
Office Tel: .....(208) 639-4900
Office Fax: .....(208) 639-4901

FAIRMAN, Dan S.
MD
St. Luke's Clinic - Wood River Internal Medicine
MEDICINE - GENERAL INTERNAL MEDICINE
Office Tel: .....(208) 727-8888
Office Fax: .....(208) 727-8889

FAIRWOOD CHIROPRACTIC
Dr. Max Bicoff, DC
CHIROPRACTIC CARE
14410 SE Petrovitsky Rd #109
Renton, WA 98058
Office Tel: .....(425) 226-1856
web: fairwoodchiro.com

FALL, Laura M.
MD
St. Luke's Clinic Obstetrics and Gynecology
FAMILY MEDICINE
Office Tel: .....(208) 814-8500
Office Fax: .....(208) 814-8960

FANG, Christine (Li-Ming)
MD, Assistant Professor
Cancer Care (Prostate)
Seattle Cancer Care Alliance & Proton Ctr
RADIATION ONCOLOGY
Box 356043
Office Tel: .....(206) 606-7363
Office Fax: .....(206) 606-2202
Site Tel: .....(206) 606-7318
Site Fax: .....(206) 606-2202
LMCFang@uw.edu

FANG, Christine (Li-Ming)
MD, Assistant Professor
Cancer Care (breast)
Seattle Cancer Care Alliance & Proton Ctr
RADIATION ONCOLOGY
Box 356043
825 Eastlake Ave E G1-101
Office Tel: .....(206) 606-7363
Office Fax: .....(206) 606-2202
Site Tel: .....(206) 606-7318
Site Fax: .....(206) 606-2202
LMCFang@uw.edu

FANG, Christine (Li-Ming)
MD, Assistant Professor
Cancer Care (Gynecologic Oncology)
Seattle Cancer Care Alliance & Proton Ctr
RADIATION ONCOLOGY
Box 356043
825 Eastlake Ave E G1-101
Office Tel: .....(206) 606-7363
Office Fax: .....(206) 606-2202
Site Tel: .....(206) 606-7318
Site Fax: .....(206) 606-2202
LMCFang@uw.edu

FANG, Ferric
MD, Professor
Clinical Microbiology and Infectious Diseases
HMC
LABORATORY MEDICINE - MICROBIOLOGY
Box 357110
1959 N.E. Pacific St., Seattle, WA 98195
Office Tel: .....(206) 221-6770
Office Fax: ..... (206) 616-1575
Site Tel: .....(206) 616-4282
fcfang@uw.edu

FANG, Min
MD, PhD, Professor
Seattle Cancer Care Alliance
PATHOLOGY
Box 358080
825 Eastlake Ave E., Box 358080, Room 7924, Seattle, WA 98109
Office Tel: .....(206) 288-1385
Office Fax: .....(206) 288-1399
Site Tel: .....(206) 288-1355
mfang@seattlecca.org

FANG, Victoria
MD, Clinical Associate Professor
General Internal Medicine
UW Neighborhood Clinic- Federal Way
MEDICINE - GENERAL INTERNAL MEDICINE
Box 356351
32018-23rd Ave. S, Fed. Way, 98003
Office Tel: .....(253) 839-3030
Office Fax: .....(206) 520-1799
Site Tel: .....(253) 839-3030
Site Fax: .....(206) 520-1799
vfang@uwpn.org

FANN, Jesse
MD, MPH, Professor
Psychiatry
UW Medical Center
PSYCHIATRY, PSYCHOLOGY, THERAPY & COUNSELING - OFFICE OF CHAIR AND FACULTY AND STAFF SERVICES
Box 356560
1959 NE Pacific Street, Seattle, WA 98195
Office Tel: .....(206) 685-4280
Office Fax: ..... (206) 221-5414
fann@u.washington.edu

FARJAH, Farhood
MD, Associate Professor
Cardiothoracic Surgery
CTD
SURGERY - CTD
Box 356310
1959 N.E. Pacific St., Seattle, WA 98195
Office Tel: .....(206) 685-7547
Office Fax: .....(206) 543-0325
ffarjah@u.washington.edu

FARQUHAR, Carey
Attending Physician/MD, MPH, Professor
Infectious Diseases
HMC & Madison Clinic
MEDICINE - ALLERGY AND INFECTIOUS DISEASE
Box 359909
AID/HMC 325 9th Ave, Box 359909 Seattle WA 98104
Office Tel: .....(206) 543-4278
Office Fax: .....(206) 543-4818
Site Tel: .....(206) 744-5100
Site Fax: .....(206) 744-5109
cfarq@u.washington.edu

FARRAR, Amy
MD, Clinical Instructor
Family Medicine
Woodinville
FAMILY MEDICINE
Box 354943
17638 - 140th Ave. NE, Wdville, 98072
amykf@uw.edu

FARRIS, Reid
MD, Asspciate Professor
Seattle Children's
PEDIATRICS - CRITICAL CARE MEDICINE
Box 359300/FA.2.112
4800 Sand Point Way NE
Office Tel: ..... (206) 987-2140
Office Fax: .....(206) 987-3866
Site Tel: ..... (206) 987-5391
reid.farris@seattlechildrens.org

FARRIS, Stephen
MD, Acting Assistant Professor
Cardiology
MEDICINE - CARDIOLOGY
VA Puget Sound Health Care S VAMC
sdfarris@uw.edu

FAUSTO, James
MD, Associate Professor
Palliative Care
UWMC
FAMILY MEDICINE
Box 356390
1959 N.E. Pacific St., Seattle, WA 98195
Site Tel: .....(206) 598-4057
jfausto@uw.edu

FAVINGER, Jennifer
MD, Clinical Instructor
Musculoskeletal Radiology
University of Washington
RADIOLOGY - MUSCULOSKELETAL RADIOLOGY
Box 354775
4245 Roosevelt Way NE 2nd floor, Seattle, WA 98105
Office Tel: .....(206) 598-6868
Office Fax: .....(206) 598-2847
jtorpey@uw.edu

FAY, Emily
MD, Acting Instructor
Maternal-Fetal Medicine
Maternal Infant Care Clinic
OBSTETRICS/GYNECOLOGY - MATERNAL-FETAL MEDICINE
Box 356460
1959 N.E. Pacific St., Seattle, WA 98195
Office Tel: .....(206) 221-0328
Office Fax: ..... (206) 616-9479
Site Tel: .....(206) 598-4070
Site Fax: .....(206) 598-4694
efay@uw.edu

FEALKO, Monika G.
MD
Women's Health Associates
OBSTETRICS/GYNECOLOGY - GENERAL
Office Tel: .....(208) 338-8900
Office Fax: .....(208) 331-2418

FEARDAY, Aaron A.
MD
Boise Kidney and Hypertension Institute
MEDICINE - NEPHROLOGY
Office Tel: .....(208) 846-8335
Office Fax: .....(208) 846-8336

FEENY, Patrick
MD, Clinical Professor Emeritus
Body Radiology
University of Washington
RADIOLOGY - BODY IMAGING
Box 357115
1959 N.E. Pacific St., Seattle, WA 98195
Office Tel: .....(206) 598-0022
Office Fax: .....(206)-568-0252
freeny@uw.edu

FELDMAN, Kenneth
MD, Clinical Professor
Odessa Brown Children's Clinic
PEDIATRICS - GENERAL PEDIATRICS
Box 359300/OBCC
2101 E Yesler Way
Office Tel: .....(206) 987-7200
Office Fax: .....(206) 987-7206
kfeldman@uw.edu

FERGUSON, Mark R.
MD, Associate Professor
Pediatric Radiology
Seattle Children's
RADIOLOGY - PEDIATRICS
Box 359300
4800 Sand Point Way N.E.
Office Tel: .....(206) 987-2134
Office Fax: ..... (206) 987-2341
markferg@uw.edu

FERNANDEZ BRANDT, Melina
MD
St. Luke's Clinic - Hospitalists
MEDICINE - GENERAL INTERNAL MEDICINE
Office Tel: ..... (208) 381-5015
Office Fax: ..... (208) 381-6181

FERNANDO, Navin
MD, Assistant Professor
Hip and knee joint replacement
NWH
ORTHOPAEDICS
Box 359798
1959 N.E. Pacific St., Seattle, WA 98195
Office Tel: .....(206) 543-3690
Office Fax: .....(206) 685-3139
navinf@uw.edu

FERREIRA, Renata
Assistant Professor/MD, Assistant Professor
UW Medical Center
ANESTHESIOLOGY - GENERAL
Box 356540
Box 356540
Site Tel: .....(206) 598-6555
rf50@uw.edu

FERRUCCI, Cynthia
MD, Clinical Associate Professor
General Internal Medicine
UW Neighborhood Clinic- Belltown
MEDICINE - GENERAL INTERNAL MEDICINE
Box 356420
2505 2nd Ave. Ste. 200, Seattle, 98121
Office Tel: .....(206) 443-0400
Site Tel: .....(206) 443-0400
Site Fax: .....(206) 520-1599
cferr@uwpn.org

FERTRIN, Kleber
MD, PhD, Assistant Professor
Blood disorders (Hematology)
Seattle Cancer Care Alliance
MEDICINE - HEMATOLOGY
Box 358081
825 Eastlake Ave E, Box 358081 Seattle 98109
Office Tel: .....(206) 606-7895
Office Fax: .....(206) 606-1130
Site Tel: .....(206) 606-1260
Site Fax: .....(206) 606-6356
kleber@seattlecca.org

FIALKOW, Michael
MD, MPH, Associate Professor
Urogynecology
Urogynecology Clinic
OBSTETRICS/GYNECOLOGY - UROGYNECOLOGY
Box 356460
1959 N.E. Pacific St., Seattle, WA 98195
Office Tel: .....(206) 685-9640
Office Fax: .....(206) 543-3915
Site Tel: .....(206) 598-4294
Site Fax: .....(206) 598-6986
mfialkow@uw.edu

FICKLIN, Daryl G.
DO
St. Luke's Clinic Internal Medicine
MEDICINE - GENERAL INTERNAL MEDICINE
Office Tel: .....(208) 814-8600
Office Fax: .....(208) 814-8942

FIELD, James C.
MD
St. Luke's Clinic - Idaho Cardiology Associates
MEDICINE - CARDIOLOGY
Office Tel: .....(208) 322-1680
Office Fax: .....(208) 454-3512

FIELD, Stephanie
MD, Clinical Instructor
General Internal Medicine
Harborview Medical Center
MEDICINE - GENERAL INTERNAL MEDICINE
HMC: 325 9th Ave, Seattle, WA 98104
safield@uw.edu

FIGUEREDO, Edgar
MD, Associate Professor
Surgery
VA
SURGERY - VA
Box 358280
1660 S. Columbia Way, Seattle, WA 98108-1597
Office Tel: .....(206) 764-2245
Office Fax: .....(206) 764-2529
edfigue@u.washington.edu

FIGURACION, Karl Cristie
ARNP, Teaching Associate
Cancer Care (Radiation Oncology)
ABTC, UWMC
RADIATION ONCOLOGY
Box 356043
1959 NE Pacific St nn136
Office Tel: .....(206) 598-7064
Office Fax: .....(206) 598-3786
Site Tel: .....(206) 598-4100
kfigurac@uw.edu

FIGURACION, Karl Cristie
ARNP, Teaching Associate
Brain Cancer
ABTC, UWMC
RADIATION ONCOLOGY
Box 356043
1959 NE Pacific St nn136
Office Tel: .....(206) 598-7064
Office Fax: .....(206) 598-3786
Site Tel: .....(206) 598-4100
kfigurac@uw.edu

FIHN, Stephan
MD, Professor
General Internal Medicine
VA Puget Sound Health Care System
MEDICINE - GENERAL INTERNAL MEDICINE
Box 359780
1660 South Columbian Way, Seattle, WA 98108
Office Tel: .....(206) 744-3391
Office Fax: .....(206) 744-6988
Site Tel: .....(206) 762-1010
Site Fax: .....(206) 764-2250
sfihn@uw.edu

FILES, Matthew
MD, Assistant Professor
Seattle Children's
PEDIATRICS - CARDIOLOGY
Box 359300/RC.2.820
4800 Sand Point Way NE
Office Tel: .....(206) 987-2015
Office Fax: .....(206) 987-3839
Site Tel: .....(206) 987-4685
matthew.files@seattlechildrens.org

FINE, James
MD, MS, Professor
Chemistry/Medical Informatics/Pathology
UWMC/HMC/NJB
LABORATORY MEDICINE - CHEMISTRY
Box 357110
1959 N.E. Pacific St., Seattle, WA 98195
Office Tel: .....(206) 598-6137
Office Fax: .....(206) 598-6189
jsfine@uw.edu

FINK, James
MD, Associate Professor
Neuroradiology
University of Washington
RADIOLOGY - NEURORADIOLOGY
Box 357115
1959 N.E. Pacific St., Seattle, WA 98195
Office Tel: .....(206) 543-3320
Office Fax: .....(206) 598-8475
jrfink@uw.edu

FINK, Susan
MD, PhD, Assistant Professor
Immunology
UWMC and HMC
LABORATORY MEDICINE - IMMUNOLOGY
1959 NE Pacific St., Seattle, WA
Office Tel: .....(206)598-5213
Office Fax: .....(206)598-6189
sfink@uw.edu

FINKELSTEIN, Claudia
MD, Clinical Associate Professor Emeritus
General Internal Medicine
Long Term Care Service at Harborview Medical Center
MEDICINE - GENERAL INTERNAL MEDICINE
Box 359753
Patricia Bracelin Steel Building, 5th Floor, 401 Broadway, Seattle, WA 98104
Office Tel: .....(206) 744-5415
Office Fax: .....(206) 744-3270
Site Tel: .....(206) 744-3000
Site Fax: .....(206) 744-8516
claudiaf@u.washington.edu

FINN, Laura S.
MD, Associate Professor
Seattle Children's Hospital
PATHOLOGY
Box 359300
4800 Sand Point Way NE, Box 359300, Seattle, WA 98105
Office Tel: .....(206) 987-2707
Office Fax: .....(206) 987-3840
Site Tel: .....(206) 987-2103
laura.finn@seattlechildrens.org

FINNEGAN, Anila
MD, Clinical Assistant Professor
General Internal Medicine
VA Puget Sound Health Care System
MEDICINE - GENERAL INTERNAL MEDICINE
1660 South Columbian Way, Seattle, WA 98108
Site Tel: .....(206) 762-1010
Site Fax: .....(206) 764-2250
anila@uw.edu

FINNERTY-LUDWIG, Corey
MD, Clinical Instructor
General Internal Medicine
VA Puget Sound Health Care System
MEDICINE - GENERAL INTERNAL MEDICINE
1660 South Columbian Way, Seattle, WA 98108
coreyfl@uw.edu

FIORITO, Joseph
DPM, Teaching Associate
Podiatry
HMC
ORTHOPAEDICS
Box 359798
325 Ninth Ave., Seattle, WA 98104
Office Tel: ..... (206) 744-3466
Office Fax: ..... (206) 744-3227
jfiorito@uw.edu

FIREBAUGH, Matthew
PA-C, Teaching Associate
Cancer Care (Medical Oncology)
Seattle Cancer Care Alliance
MEDICINE - ONCOLOGY
825 Eastlake Ave E, Box 358081 Seattle 98109
Office Fax: ..... (206) 288-1119
mfirebau@seattlecca.org

FIROOZABADI, Reza
MD, Associate Professor
Trauma
HMC
ORTHOPAEDICS
Box 359798
325 Ninth Ave., Seattle, WA 98104
Office Tel: ..... (206) 744-3466
Office Fax: ..... (206) 744-3227
rezaf2@uw.edu

FISHBEIN, Daniel
MD, Professor
Cardiology
UWMC
MEDICINE - CARDIOLOGY
Box 356422
Cardiology/1959 NE Pacific Ave, Box 356422 Seattle WA 98195
Office Tel: ..... (206) 685-3895
dfish@u.washington.edu

FISHER, Cynthia
Attending Physician/MD, Assistant Professor
Infectious Diseases
UWMC Solid Organ Transplant
MEDICINE - ALLERGY AND INFECTIOUS DISEASE
Box 356175
AID/1959 NE Pacific Ave, Box 356174 Seattle WA 98195
Office Tel: ..... (206) 616-7217
Office Fax: ..... (206) 616-3892
celaine@uw.edu

FITZGIBBON, Dermot
Professor/MB BCh, Professor
Pain Medicine
UW Medical Center
ANESTHESIOLOGY - GENERAL
Box 356540
Box 356540
Office Tel: ..... (206) 598-4260
Office Fax: ..... (206) 598-4544
dermot@uw.edu

FITZMAURICE, Christina
MD, MPH, Assistant Professor
Blood disorders (Hematology)
HMC
MEDICINE - HEMATOLOGY
1705 NE Pacific St, K136
Office Tel: ..... (206) 897-3701
Office Fax: ..... (206) 897-2899
Site Tel: ..... (206) 744-6211
Site Fax: ..... (206) 744-8924
cf11@uw.edu

FLACK, Sean
Assistant Professor/MB ChB, FCA, Assisant Professor
Pediatric Anesthesiology/Orthopedics/ Spin/Urology
Seattle Children's
ANESTHESIOLOGY - GENERAL
Box 359300
Box 359300, MS W-9824
Office Tel: ..... (206) 987-2518
Office Fax: ..... (206) 987-3935
sean.flack@seattlechildrens.org

FLAHERTY , Erin
MD, Clinical Instuctor
Musculoskeletal Radiology
University of Washington
RADIOLOGY - MUSCULOSKELETAL RADIOLOGY
Box 354755
4245 Roosevelt Way NE 2nd floor, Seattle, WA 98105
Office Tel: ..... (206) 598-6868
Office Fax: ..... (206)-598-2847
erinnmf1@uw.edu

FLANAGAN, Meghan
MD, Acting Assistant Professor
Cancer Care (breast)
SURGERY - GSD
Box 356410
1959 N.E. Pacific St., Seattle, WA 98195
Site Fax: ..... (206) 598-6014
mrf22@uw.edu

FLANIGAN, Elizabeth
MD, Clinical Associate Professor
University of Washington
PEDIATRICS - NEONATOLOGY
Box 356320
1959 NE Pacific St
Office Tel: ..... (206) 543-3200
Office Fax: ..... (206) 543-5926
eyf2@uw.edu

FLECKMAN, Philip
MD, Professor
Dermatology
UWMC
MEDICINE - DERMATOLOGY
UWMC Derm Clinic, Box 354697, 4225 Roosevelt Way NE, Seattle, WA 98105
Office Tel: ..... (206) 598-4067
Office Fax: ..... (206) 598-2267
fleck@uw.edu

FLEET, Margaret
MD, Clinical Assistant Professor
Kidney Care (Nephrology)
VA
MEDICINE - NEPHROLOGY
Office Tel: ..... (206) 277-3052
Office Fax: ..... (206) 764-2022
Site Tel: ..... (206) 277-3012
Site Fax: ..... (206) 764-2022
Margaret.Fleet@va.gov

FLEMING, Camille
MD, Clinical Associate
Family Medicine
Orcas Island Clinic
FAMILY MEDICINE
Box 354943
7 Deye Lane (PO Box 1269), Eastsound 98245
flemca@uw.edu

FLETCHER, Grant
MD, MPH, Clinical Associate Professor
General Internal Medicine
Hospitalist/Consult at Harborview Medical Center
MEDICINE - GENERAL INTERNAL MEDICINE
Box 359780
HMC: 325 9th Ave, Seattle, WA 98104
Office Tel: ..... (206) 744-4968
Office Fax: ..... (206) 744-6063
Site Tel: ..... (206) 744-3000
grantf@u.washington.edu

FLOWERS, Mary
MD, Professor
Cancer Care (Medical Oncology)
Seattle Cancer Care Alliance
MEDICINE - ONCOLOGY
825 Eastlake Ave E, Box 358081 Seattle 98109
Office Tel: ..... (206) 667-5160
Office Fax: ..... (206) 667-1034
Site Tel: ..... (206) 288-1000
Site Fax: ..... (206) 288-1025
mflowers@fhcrc.org

FLOYD, James
MD, Assistant Professor
General Internal Medicine
Hospitalist at Harborview Medical Center
MEDICINE - GENERAL INTERNAL MEDICINE
Box 358085
HMC: 325 9th Ave, Seattle, WA 98104
Office Tel: ..... (206) 287-2777
Office Fax: ..... (206) 287-2662
jfloyd@uw.edu

FLUM, David
MD, Professor
Surgery
UWMC
SURGERY - GSD
Box 356410
1959 N.E. Pacific St., Seattle, WA 98195
Office Tel: ..... (206) 543-1664
Site Fax: ..... (206) 598-6705
daveflum@u.washington.edu

FLYNN, Joseph
MD, Professor; Chief of Nephrology
Seattle Children's
PEDIATRICS - NEPHROLOGY
Box 359300/OC.9.820
4800 Sand Point Way NE
Office Tel: ..... (206) 987-2524
Office Fax: ..... (206) 987-2636
joseph.flynn@seattlechildrens.org

FOCHT, Amanda
MD, Acting Assistant Professor
Psychiatry
UW Medical Center
PSYCHIATRY, PSYCHOLOGY, THERAPY & COUNSELING - OFFICE OF CHAIR AND FACULTY AND STAFF SERVICES
Box 354694
1959 NE Pacific Street, Seattle, WA 98195
Office Tel: ..... (206) 598-7792
Office Fax: ..... (206) 598-7794
afocht@u.washington.edu

FONSECA, David E.
MD
St. Luke's Clinic - Idaho Pulmonary Associates
MEDICINE - PULMONARY, CRITICAL CARE AND SLEEP MEDICINE
Office Tel: ..... (208) 323-3767
Office Fax: ..... (208) 323-3768

FOOTE, Julie A.
MD
Treasure Valley Endocrinology
MEDICINE - ENDOCRINOLOGY
Office Tel: ..... (208) 367-6740
Office Fax: ..... (208) 367-6742

FORD, Emily
Attending Physician/MD, Acting Instructor
Infectious Diseases
UWMC/Seattle Cancer Care Alliance
MEDICINE - ALLERGY AND INFECTIOUS DISEASE
Box 356423
AID/1959 NE Pacific Ave
esford@uw.edu

FORMEA, Gina
PhD, Clinical Associate Professor
Neuropsychology
HMC
REHAB MEDICINE
Box 359740
325 Ninth Ave., Seattle, WA 98104
Site Tel: ..... (206) 744-5862
Site Fax: ..... (206) 744-8580

FORMEA, Gina
PhD, Clinical Associate Professor
Psychology
HMC
REHAB MEDICINE
Box 359740
325 Ninth Ave., Seattle, WA 98104
Site Tel: ..... (206) 744-5862
Site Fax: ..... (206) 744-8580

FORMEA, Gina
PhD, Clinical Associate Professor
Brain Injury
HMC
REHAB MEDICINE
Box 359740
325 Ninth Ave., Seattle, WA 98104
Site Tel: ..... (206) 744-5862
Site Fax: ..... (206) 744-8580

FORMEA, Gina
PhD, Clinical Associate Professor
Multiple Sclerosis
HMC
REHAB MEDICINE
Box 359740
325 Ninth Ave., Seattle, WA 98104
Site Tel: ..... (206) 744-5862
Site Fax: ..... (206) 744-8580

FORMEA, Gina
PhD, Clinical Associate Professor
Rehabilitation Medicine
HMC
REHAB MEDICINE
Box 359740
325 Ninth Ave., Seattle, WA 98104
Site Tel: ..... (206) 744-5862
Site Fax: ..... (206) 744-8580

FORMEA, Gina
PhD, Clinical Associate Professor
Stroke
HMC
REHAB MEDICINE
Box 359740
325 Ninth Ave., Seattle, WA 98104
Site Tel: ..... (206) 744-5862
Site Fax: ..... (206) 744-8580

FORTUIN, Brian W.
MD
St. Luke's Clinic Internal Medicine
MEDICINE - GENERAL INTERNAL MEDICINE
Office Tel: ..... (208) 814-8600
Office Fax: ..... (208) 814-8942

FOTI, Jeffrey
MD, Clinical Professor
Seattle Children's
PEDIATRICS - HOSPITAL MEDICINE
Box 359300/FA.2.115
4800 Sand Point Way NE
Office Tel: ..... (206) 987-8099
Site Tel: ..... (206) 987-6112
Site Fax: ..... (206) 985-3201
jeffrey.foti@seattlechildrens.org

FOUTZ, Michael W.
MD
Advanced Family Medicine
FAMILY MEDICINE
Office Tel: ..... (208) 922-3355
Office Fax: ..... (678) 553-1263

FOY, Hugh
MD, Professor
Trauma
HMC
SURGERY - HMC
Box 359796
325 Ninth Ave., Seattle, WA 98104
Office Tel: ..... (206) 744-3433
Office Fax: ..... (206) 744-3656
hughfoy@u.washington.edu

FOY, Lindsey M.
MD
St. Luke's Children's - Neurology
NEUROLOGY
Office Tel: ..... (208) 381-5180
Office Fax: ..... (208) 381-5190

FRAHM, Erica
ARNP, Teaching Associate
Family Medicine
Woodinville
FAMILY MEDICINE
Box 354943
17638 - 140th Ave. NE, Wdville, 98072
efrahm@uw.edu

FRANK, Michele
MD, Clinical Assistant Professor
Cancer Care (Medical Oncology)
Evergreen Health Medical Center
MEDICINE - ONCOLOGY
12040 NE 128th ST., Kirkland, WA 98034
Office Tel: ..... (206) 899-3951
Office Fax: ..... (425) 899-3189
Site Tel: ..... (425) 899-3181
Site Fax: ..... (425) 899-3189
fmichele@seattlecca.org

FRANKLIN, Robert M.
DO
St. Luke's Clinic - Family Medicine
FAMILY MEDICINE
Office Tel: ..... (208) 473-3500
Office Fax: ..... (208) 473-3510

FRANZ, Amber
Acting Assistant Professor/MD, Acting Assistant Professor
Seattle Children's
ANESTHESIOLOGY - GENERAL
amber.franz@seattlechildrens.org

FRASCH, Martin
MD, PhD, Research Assistant Professor
OBSTETRICS/GYNECOLOGY - RESEARCH
Box 356460
1959 N.E. Pacific St., Seattle, WA 98195
Office Tel: ..... (206) 543-5892
Office Fax: ..... (206) 543-3915
mgfrasch@uw.edu

FREDRICKS, David
Attending Physician/MD, Professor
Infectious Diseases
UWMC/Seattle Cancer Care Alliance beds
MEDICINE - ALLERGY AND INFECTIOUS DISEASE
Box 358080
AID/FHCRC 1100 Fairview Ave N, Box 358080
Seattle WA 98109
Office Tel: .....(206) 667-1935
Office Fax: ..... (206) 667-4411
dfredric@u.washington.edu

FREDRIKSSON, William H.
MD
Idaho Urologic Institute
UROLOGY
Office Tel: .....(208) 639-4900
Office Fax: .....(208) 639-4901

FREEMAN, Rosario
MD, Professor
Cardiology
UWMC
MEDICINE - CARDIOLOGY
Box 359748
Cardiology/1959 NE Pacific Ave, Box 356422
Seattle WA 98195
Office Tel: .....(206) 598-4641
rosariof@u.washington.edu

FRENKEL, Lisa
MD, Professor
Seattle Children's Research Institute
PEDIATRICS - INFECTIOUS DISEASES
Box 359300/C9S-8
1900 Ninth Ave
Office Tel: ..... (206) 987-2073
Office Fax: .....(206) 987-3890
Site Fax: .....(206) 884-7311
lfrenkel@uw.edu

FRIEDLAND-LITTLE, Josh
MD, Assistant Professor
Seattle Children's
PEDIATRICS - CARDIOLOGY
Box 359300/RC.2.820
4800 Sand Point Way NE
Office Tel: ..... (206) 987-2015
Office Fax: .....(206) 987-3839
Site Tel: .....(206) 987-1417
joshua.friedland-little@seattlechildrens.org

FRIEDLY, Janna
MD, Associate Professor
Amputation/Limb Loss
HMC
REHAB MEDICINE
Box 359740
325 Ninth Ave., Seattle, WA 98104
Site Tel: ..... (206) 744-5862
Site Fax: ..... (206) 744-8580

FRIEDLY, Janna
MD, Associate Professor
Prosthetics
HMC
REHAB MEDICINE
Box 359740
325 Ninth Ave., Seattle, WA 98104
Site Tel: ..... (206) 744-5862
Site Fax: ..... (206) 744-8580

FRIEDRICH, Jeffrey
MD, Professor
Plastic Surgery
HMC
SURGERY - PSD
Box 359796
325 Ninth Ave., Seattle, WA 98104
Office Tel: ..... (206) 744-3209
Office Fax: ..... (206) 744-3656
jfriedri@u.washington.edu

FRITZ, Stephen B.
MD
Idaho Allergy
MEDICINE - ALLERGY AND INFECTIOUS DISEASE
Office Tel: .....(208) 938-3443
Office Fax: .....(208) 938-3553

FROMM, Jonathan
MD, PhD, Associate Professor
Hematopathology
Seattle Cancer Care Alliance and UWMC
LABORATORY MEDICINE - HEMATOLOGY
Box 357110
1959 N.E. Pacific St., Seattle, WA 98195
Office Tel: ..... (206) 288-7115
Office Fax: ..... (206) 288-7127
Site Tel: .....(206) 288-7060
jfromm@uw.edu

FRY, Stefanie J.
MD
St. Luke's Clinic - Idaho Cardiology Associates
MEDICINE - CARDIOLOGY
Office Tel: .....(208) 322-1680
Office Fax: .....(208) 336-4035

FUCHS, Esther
MD, Assistant Professor
Women's Health
Harborview Women's Health
OBSTETRICS/GYNECOLOGY - HARBORVIEW WOMEN'S HEALTH
Box 359865
325 Ninth Ave., Seattle, WA 98104
Office Tel: ..... (206) 744-8563
Office Fax: ..... (206) 744-5249
Site Tel: ..... (206) 744-3367
Site Fax: ..... (206) 744-6312
fuchses@uw.edu

FUENTES, Molly
MD, Assistant Professor
Pediatric Rehabilitation
Seattle Children's
REHAB MEDICINE
Box 359300
4800 Sand Point Way N.E.
Site Tel: .....(206) 987-1500
Site Fax: ..... (206) 987-2651

FUKAZAWA, Kyota
Associate Professor/MD, Associate Professor
UW Medical Center
ANESTHESIOLOGY - GENERAL
Box 356540
Box 356540
Office Tel: .....(206) 598-4260
Office Fax: .....(206) 598-4544
Site Tel: .....(206) 520-5000
fukazawa@uw.edu

FUNK, Steven C.
MD
Big Wood Anesthesia Associates
ANESTHESIOLOGY - GENERAL
Office Tel: .....(208) 727-8638
Office Fax: .....(280) 727-8663

FURLAN, Scott
MD, Acting Assistant Professor
Seattle Children's
PEDIATRICS - HEMATOLOGY-ONCOLOGY
4800 Sand Point Way NE
Office Tel: .....(206) 884-4053
Office Fax: ..... (206) 884-4100
scott.furlan@seattlechildrens.org

FUTRAN, Neal
Chair, MD, DMD, Professor
Head and Neck Cancer Surgery
UWMC
OTOLARYNGOLOGY
Box 356515
1959 N.E. Pacific St., Seattle, WA 98195
Office Tel: .....(206) 543-8383
Office Fax: .....(206) 543-5152
Site Tel: .....(206) 598-4022
Site Fax: .....(206) 598-6611
nfutran@uw.edu

G

GADI, Vijayakrishna
MD,PhD, Associate Professor
Cancer Care (Medical Oncology)
Seattle Cancer Care Alliance
MEDICINE - ONCOLOGY
825 Eastlake Ave E, G3630 Box 358081 Seattle 98109
Office Tel: .....(206) 288-2222
Office Fax: .....(206) 288-2054
Site Tel: .....(206) 288-7772
Site Fax: .....(206) 288-2054
vkgadi@u.washington.edu

GADZHIEV, Marat
MD, PhD, Acting Instructor
Rheumatology (Connective Tissue Disease)
VA Puget Sound - Seattle
MEDICINE - RHEUMATOLOGY
Box 356428
1660 South Columbian Way, Box 358280
Office Tel: ..... (206) 543-3414
Office Fax: ..... (206) 685-9397
Site Tel: ..... (206) 768-5350
Site Fax: ..... (206) 764-2689
marat.gadzhiev@va.gov

GAGNE, Katie
ARNP, Teaching Associate
Family Medicine
Kent / Des Moines
FAMILY MEDICINE
Box 354943
23213 Pac. Hwy. S, Kent, 98032
Site Tel: ..... (206) 870-8880
Site Fax: ..... (206) 520-1499
kgagne@uw.edu

GALLAFENT, James H.
MD
St. Luke's Clinic - Internal Medicine
MEDICINE - GENERAL INTERNAL MEDICINE
Office Tel: ..... (208) 706-5100
Office Fax: ..... (208) 706-5169

GALLAGHER, Emily
MD, MPH, Assistant Professor
Seattle Children's
PEDIATRICS - CRANIOFACIAL MEDICINE
Box 359300/OB.9.520
4800 Sand Point Way NE
Office Tel: ..... (206) 987-2208
Office Fax: ..... (206) 987-3064
Site Tel: ..... (206) 987-2208
Site Fax: ..... (206) 987-3064
emily.gallagher@seattlechildrens.org

GALLAGHER, Thomas
MD, Professor
General Internal Medicine
General Internal Medicine Center at UW Medical Center-Roosevelt
MEDICINE - GENERAL INTERNAL MEDICINE
Box 354981
UWMC (Roosevelt) GIMC: 4245 Roosevelt Way NE, Seattle, WA 98105
Office Tel: ..... (206) 616-7158
Site Tel: ..... (206) 598-8750
Site Fax: ..... (206) 598-4939
thomasg@u.washington.edu

GAMBOA, John E.
MD
Cancer Center of Idaho
RADIATION ONCOLOGY
Office Tel: ..... (208) 672-1000
Office Fax: ..... (208) 672-1010

GANGADHAR, Kiran
MD, Clinical Assistant Professor Salaried
Body Radiology
University of Washington
RADIOLOGY - BODY IMAGING
Box 357115
1959 N.E. Pacific St., Seattle, WA 98195
Office Tel: ..... (206) 598-0024
Office Fax: ..... (206) 598-0252
kirang5@uw.edu

GARCIA, David
MD, Professor
Blood disorders (Hematology)
Seattle Cancer Care Alliance
MEDICINE - HEMATOLOGY
Box 356330
825 Eastlake Ave E, Box 358081 Seattle 98109
Office Tel: ..... (206) 221-5635
Office Fax: ..... (206) 543-3560
Site Tel: ..... (206) 606-6890
Site Fax: ..... (206) 606-6356
davidg99@uw.edu

GARCIA, Rochelle L.
MD, Professor
University of Washington Medical Center
PATHOLOGY
Box 356100
1959 NE Pacific Street, Box 356100, Room NE110, Seattle, WA 98195
Office Tel: ..... (206) 598-6400
Office Fax: ..... (206) 598-5068
Site Tel: ..... (206) 598-6400
Site Fax: ..... (206) 598-5068
rochelle@uw.edu

GARDELLA, Carolyn
MD, MPH, Professor
Women's Health
VA Puget Sound Seattle
OBSTETRICS/GYNECOLOGY - WOMEN'S HEALTH
Box 356460
1959 N.E. Pacific St., Seattle, WA 98195
Office Tel: ..... (206) 543-2685
Office Fax: ..... (206) 543-3915
Site Tel: ..... (206) 762-1010
Site Fax: ..... (206) 764-2250
cgardel@uw.edu

GARDEN, Gwenn
MD, PhD, Professor
General neurology
UW Medical Center
NEUROLOGY
Box 356465
1959 N.E. Pacific St., Seattle, WA 98195
Office Tel: ..... (206) 598-7688
Office Fax: ..... (206) 598-7698
gagarden@uw.edu

GARDNER, Gregory
MD, FACP, Professor
Rheumatology (Connective Tissue Disease)
UW Medical Center - Roosevelt
MEDICINE - RHEUMATOLOGY
Box 356428
1959 NE Pacific St, Box 356428
Office Tel: ..... (206) 543-3414
Office Fax: ..... (206) 685-9397
Site Tel: ..... (206) 598-6285
Site Fax: ..... (206) 598-5646
rheumdoc@uw.edu

GARDNER, Jennifer
MD, Assistant Professor
Dermatology
UWMC & VA
MEDICINE - DERMATOLOGY
UWMC Derm Clinic, Box 354697, 4225 Roosevelt Way NE, Seattle, WA 98105
Office Tel: ..... (206) 598-4068
Office Fax: ..... (206) 598-2268
jen1110@uw.edu

GASTER, Barak
MD, FACP, Professor
General Internal Medicine
General Internal Medicine Center at UW Medical Center-Roosevelt
MEDICINE - GENERAL INTERNAL MEDICINE
Box 354760
UWMC (Roosevelt) GIMC: 4245 Roosevelt Way NE, Seattle, WA 98105
Office Tel: ..... (206) 598-3575
Site Tel: ..... (206) 598-8750
Site Fax: ..... (206) 598-4939
barakg@u.washington.edu

GEARY, Kristin
ARNP, Teaching Associate
Cancer Care (Medical Oncology)
Seattle Cancer Care Alliance
MEDICINE - ONCOLOGY
825 Eastlake Ave E, Box 358081 Seattle 98109
Office Fax: ..... (206) 288-1119
Site Tel: ..... (206) 288-1000
Site Fax: ..... (206) 288-1025
kgeary@fhcrc.org

GEBALLE, Adam
Attending Physician/MD, Professor
Infectious Diseases
UWMC/Seattle Cancer Care Alliance beds
MEDICINE - ALLERGY AND INFECTIOUS DISEASE
Box 358080
AID/FHCRC 1100 Fairview Avenue N., PO Box 19024, Seattle, WA 98109
Office Tel: ..... (206) 667-5122
Office Fax: ..... (206) 667-6523
ageballe@fred.fhcrc.org

GEE, Albert
MD, Associate Professor
Sports Medicine
UWMC
ORTHOPAEDICS
Box 356500
1959 N.E. Pacific St., Seattle, WA 98195
Office Tel: .....(206) 543-3690
Office Fax: .....(206) 616-6939
ag112@uw.edu

GEE, David L.
MD
Main Family Medical
FAMILY MEDICINE
Office Tel: .....(208) 336-7722
Office Fax: .....(208) 336-9284

GEIDUSCHEK, Jeremy
Clinical Professor/MD, Clinical Professor
Pediatric Anesthesiology/Cardiac
Seattle Children's
ANESTHESIOLOGY - GENERAL
Box 359300
Box 359300, MS W-9824
Office Tel: .....(206) 987-2518
Office Fax: .....(206) 987-3935
jeremy.geiduschek@seattlechildrens.org

GENDELBERG, David
MD, Clinical Instructor
Spine
HMC
ORTHOPAEDICS
Box 359798
325 Ninth Ave., Seattle, WA 98104
Office Tel: .....(206) 744-3466
Office Fax: .....(206) 744-3227
gendelda@uw.edu

GENDLER, Julie L.
MD
Family Medicine Residency of Idaho
FAMILY MEDICINE
Office Tel: .....(208) 514-2500
Office Fax: .....(208) 375-2217

GENTRY, Katherine
Assistant Professor/MD, Assistant Professor
Pediatric Anesthesiology
Seattle Children's
ANESTHESIOLOGY - GENERAL
Box 359300
Box 359300, MS W-9824
Office Tel: .....(206) 987-2052
Office Fax: .....(206) 987-3935
Site Tel: .....(206) 987-2000
katherine.gentry@seattlechildrens.org

GEORGE, Evan
MD, Clinical Asscoiate Professor
University of Washington Medical Center
PATHOLOGY
Box 356100
1959 NE Pacific Street, Box 356100, Room NE110, Seattle, WA 98195
Office Tel: .....(206) 598-6400
Office Fax: .....(206) 598-5068
Site Tel: .....(206) 598-6400
Site Fax: .....(206) 598-5068
evang9@uw.edu

GEORGES, George
MD, Associate Professor
Cancer Care (Medical Oncology)
Seattle Cancer Care Alliance
MEDICINE - ONCOLOGY
825 Eastlake Ave E, Box 358081 Seattle 98109
Office Tel: .....(206) 667-6886
Office Fax: .....(206) 667-6124
Site Tel: .....(206) 288-1000
Site Fax: .....(206) 288-1025
ggeorges@fhcrc.org

GERMAIN, Ninon M.
MD
Sage Health Care
PSYCHIATRY, PSYCHOLOGY, THERAPY & COUNSELING - GENERAL
Office Tel: .....(208) 323-1125
Office Fax: .....(208) 323-9604

GERMAN, Kendall
MD, Assistant Professor
PEDIATRICS - NEONATOLOGY
germank@uw.edu

GERN, Michelle
MD, Clinical Assistant Professor
Seattle Children's
PEDIATRICS - HOSPITAL MEDICINE
Box 359300/FA.2.115
4800 Sand Point Way NE
Office Tel: .....(206) 987-8099
Site Fax: .....(206) 985-3201
michelle.gern@seattlechildrens.org

GERNSHEIMER, Terry
MD, Professor
Blood disorders (Hematology)
Seattle Cancer Care Alliance
MEDICINE - HEMATOLOGY
Box 356330
Office Tel: .....(206) 292-6521
Office Fax: .....(206) 343-1774
Site Tel: .....(206) 606-6890
Site Fax: .....(206)606-6356
bldbuddy@uw.edu

GERRISH, Sarah G.
MD
St. Luke's Clinic - Family Medicine
FAMILY MEDICINE
Office Tel: .....(208) 473-3500
Office Fax: .....(208) 473-3510

GETZENDANER, Lisa
PA-C, Teaching Associate
Cancer Care (Medical Oncology)
Seattle Cancer Care Alliance
MEDICINE - ONCOLOGY
825 Eastlake Ave E, Box 358081 Seattle 98109
Office Tel: .....(206) 288-1003
Office Fax: .....(206) 288-1011
Site Tel: .....(206) 288-1000
Site Fax: .....(206) 288-1025
lgetzend@seattlecca.org

GEYER, John
MD, Acting Instructor
General Internal Medicine
VA Puget Sound Health Care System
MEDICINE - GENERAL INTERNAL MEDICINE
1660 South Columbian Way, Seattle, WA 98108
jgeyer@uw.edu

GHARIB, Sina
MD, Associate Professor
Pulmonary/Lung Care
Center for Lung Biology (CLB)
MEDICINE - PULMONARY, CRITICAL CARE AND SLEEP MEDICINE
Box 358052
CLB, Campus Box 358052
Office Tel: .....(206) 221-0630
Office Fax: .....(206) 221-0739
Site Tel: .....(206) 744-3770
Site Fax: .....(206) 744-5657
sagharib@uw.edu

GHASSEMI, Sahar
MD, Clinical Assistant Professor
Gastroenterology
VA Puget Sound Health Care System
MEDICINE - GASTROENTEROLOGY
Box 358280
VA Puget Sounds Health Care System
Office Tel: .....(206) 764- 2285
Office Fax: .....(206) 764 2232
Sahar.Ghassemi@va.gov

GHODKE, Basavaraj
MD, Professor
Neuroradiology
Harborview Medical Center
RADIOLOGY - NEURORADIOLOGY
Box 359728
325 Ninth Ave., Seattle, WA 98104
Office Tel: .....(206) 744-3561
Office Fax: .....(206) 744-8560
bghodke@uw.edu

GIBBON, Lindsay
MD, Clinical Instructor
General Internal Medicine
Harborview Medical Center
MEDICINE - GENERAL INTERNAL MEDICINE
HMC: 325 9th Ave, Seattle, WA 98104
lgibbon@uw.edu

GIBBONS, Edward
MD, Clinical Professor
Cardiology
HMC
MEDICINE - CARDIOLOGY
Box 359748
CRD/HMC 325 9th Ave, Box 359748
Office Tel: .....(206) 744-4121
efg@u.washington.edu

GIBRAN, Nicole
MD, Professor
Burn Care
HMC
SURGERY - HMC
Box 359796
325 Ninth Ave., Seattle, WA 98104
Office Tel: .....(206) 744-3140
Office Fax: ..... (206) 744-3656
nicoleg@u.washington.edu

GIBSON, Robb F.
MD
Digestive Health Clinic, LLC
MEDICINE - GASTROENTEROLOGY
Office Tel: .....(208) 489-1900
Office Fax: .....(208) 375-5286

GIBSON, Ronald
MD, PhD, Professor
Seattle Children's
PEDIATRICS - PULMONARY & SLEEP MEDICINE
Box 359300/OC.7.720
4800 Sand Point Way NE
Office Tel: .....(206) 987-2174
Office Fax: .....(206) 987-2639
ron.gibson@seattlechildrens.org

GIBSON, Samuel S.
MD
Digestive Health Clinic, LLC
MEDICINE - GASTROENTEROLOGY
Office Tel: .....(208) 489-1900
Office Fax: .....(208) 375-5286

GIDAY, Mellena
MD, Clinical Instructor
General Internal Medicine
Harborview Medical Center
MEDICINE - GENERAL INTERNAL MEDICINE
HMC: 325 9th Ave, Seattle, WA 98104
mellenag@uw.edu

GIESEL, Ann
MD, Clinical Professor
Seattle Children's
PEDIATRICS - ADOLESCENT MEDICINE
Box 359300/CSB-200
4540 Sand Point Way NE, Bldg 1 Ste. 200
Office Tel: .....(206) 987-2028
Office Fax: .....(206) 987-3959
ann.giesel@seattlechildrens.org

GIFFEN, J. Perry
MD
St. Luke's Clinic - Hospitalists
MEDICINE - GENERAL INTERNAL MEDICINE
Office Tel: ..... (208) 381-5015
Office Fax: ..... (208) 381-6181

GILL, Sharon
MD, Clinical Assistant Professor
General Internal Medicine
VA Puget Sound Health Care System
MEDICINE - GENERAL INTERNAL MEDICINE
Box 356420
1660 South Columbian Way, Seattle, WA 98108
Site Tel: .....(206) 762-1010
Site Fax: .....(206) 764-2250
sharon.gill@va.gov

GILLENWATER, Kari
MD, MPH, Clinical Associate Professor
UW Neighboorhood Clinic Kent Des Moines
PEDIATRICS - GENERAL PEDIATRICS
Box 354920
23213 Pacific Hwy S.
Office Tel: .....(206) 870-8880
Office Fax: .....(206) 520-1499
Kari.Gillenwater@seattlechildrens.org

GILLESPIE, Megan
ARNP, Teaching Associate
Family Medicine
Olympia
FAMILY MEDICINE
Box 354943
3525 Ensign Road NE, Suite B, Olympia 98506
gillesp@uw.edu

GITHENS, Michael
MD, Assistant Professor
Trauma
HMC
ORTHOPAEDICS
Box 359798
325 Ninth Ave., Seattle, WA 98104
Office Tel: ..... (206) 744-3466
Office Fax: ..... (206) 744-3227
mfg28@uw.edu

GLASS, Justin A.
MD
Family Medicine Residency of Idaho
FAMILY MEDICINE
Office Tel: ..... (208) 514-2500
Office Fax: ..... (208) 375-2217

GLASS, Susan
MD, Clinical Instructor
General Internal Medicine
VA Puget Sound Health Care System
MEDICINE - GENERAL INTERNAL MEDICINE
1660 South Columbian Way, Seattle, WA 98108
Office Tel: ..... (206) 744-3391
Site Tel: .....(206) 762-1010
Site Fax: .....(206) 764-2250
suslh@uw.edu

GLENNY, Robb
MD, Professor
Pulmonary/Lung Care
UWMC
MEDICINE - PULMONARY, CRITICAL CARE AND SLEEP MEDICINE
Box 356522
UWMC, Campus Box 356522
Office Tel: .....(206) 543-4709
Office Fax: .....(206) 685-8673
Site Tel: .....(206) 744-2320
Site Fax: .....(206) 744-1999
glenny@uw.edu

GLYNN, Emily
MD, Acting Assistant Professor
Hematology
LABORATORY MEDICINE - HEMATOLOGY
1959 N.E. Pacific St. Seattle, WA, UWMC, HMC
eglynn@uw.edu

GLYNN-THAMI, Maura
MD, Clinical Assistant Professor
Family Medicine
Factoria
FAMILY MEDICINE
Box 354943
13231 SE 36th St. Ste. 110 Bellevue, 98006
Site Tel: .....(425) 957-9000
Site Fax: .....(206) 520-1099
megt@uw.edu

GODFREY, Emily
MD, Associate Professor
Family Medicine
Northgate
FAMILY MEDICINE
Box 358732
314 NE Thornton Pl, Seattle 98125
Site Tel: .....(206) 528-8000
Site Fax: .....(206) 520-2399
godfreye@uw.edu

GODLEWSKI, Tracey
PA-C, Teaching Associate
Cancer Care (Medical Oncology)
Seattle Cancer Care Alliance
MEDICINE - ONCOLOGY
825 Eastlake Ave E, Box 358081 Seattle 98109
Office Tel: .....(206) 288-1164
Office Fax: .....(206) 288-1119
Site Tel: .....(206) 288-1000
Site Fax: .....(206) 288-1025
tgodlews@fhcrc.org

GODWIN, J David
MD, Professor
Pulmonary/Lung Care
University of Washington
RADIOLOGY - THORACIC IMAGING
Box 357115
1959 N.E. Pacific St., Seattle, WA 98195
Office Tel: .....(206) 543-3320
Office Fax: ..... (206) 543-6317
godwin@uw.edu

GOFF, Barbara
MD, Professor and Chair
Gynecologic Oncology
8SE Oncology Clinic-Gynecologic Oncology
OBSTETRICS/GYNECOLOGY - GYNECOLOGIC ONCOLOGY
Box 356460
1959 N.E. Pacific St., Seattle, WA 98195
Office Tel: .....(206) 543-3669
Office Fax: .....(206) 543-3915
Site Tel: .....(206) 598-8300
Site Fax: .....(206) 598-3590
bgoff@uw.edu

GOLDBERG, Michael
MD, Clinical Professor
Pediatrics
SCH
ORTHOPAEDICS
Box 359300
4800 Sand Point Way N.E.
Office Tel: .....(206) 987-5678
Office Fax: .....(206) 987-3852
michael.goldberg@seattlechildrens.org

GOLDBERG, Myron
PhD, Clinical Professor
Brain Injury
UWMC
REHAB MEDICINE
Box 356490
1959 NE Pacific Street, Seattle 98195-6490
Office Fax: .....(206) 685-3244
Site Tel: .....(206) 598-4295
Site Fax: .....(206) 598-2813

GOLDBERG, Myron
PhD, Clinical Professor
Neuropsychology
UWMC
REHAB MEDICINE
Box 356490
1959 NE Pacific Street, Seattle 98195-6490
Office Fax: .....(206) 685-3244
Site Tel: .....(206) 598-4295
Site Fax: .....(206) 598-2813

GOLDEN, Jane
MD, Clinical Assistant Professor
Cancer Care (Medical Oncology)
Evergreen Health Medical Center
MEDICINE - ONCOLOGY
12040 NE 128th ST., Kirkland, WA 98034
Office Tel: .....(425) 899-3955
Office Fax: .....(206) 667-4530
Site Tel: .....(425) 899-3181
Site Fax: .....(425) 899-3189
jgolden@sattlecca.org

GOLDEN, Lia
ARNP, Teaching Associate
Cardiology
MEDICINE - CARDIOLOGY
Box 356422
Cardiology/1959 NE Pacific Ave, Box 356422
Seattle WA 98195
lbarros@uw.edu

GOLDEN, Matthew
Attending Physician/MD, MPH, Professor
Infectious Diseases
HMC & Madison Clinic
MEDICINE - ALLERGY AND INFECTIOUS DISEASE
Box 359777
AID/HMC 325 9th Ave, Box 359777 Seattle WA 98104
Office Tel: .....(206) 744-6829
Office Fax: .....(206) 744-4151
Site Tel: .....(206) 744-5100
Site Fax: .....(206) 744-5109
golden@u.washington.edu

GOLDENSHTEYN, Megan
PhD, Clinical Assistant Professor
Psychology
Center on Human Development and Disability UW Autism Center in CHDD
PSYCHIATRY, PSYCHOLOGY, THERAPY & COUNSELING - OFFICE OF CHAIR AND FACULTY AND STAFF SERVICES
Box 357920
1959 NE Pacific Street, Seattle, WA 98195
Office Tel: .....(206) 598-4317
Office Fax: .....(206) 598-7815
megolden@uw.edu

GOLDIN, Adam
MD, Professor
Pediatrics
SCH
SURGERY - PED
Box 359300
4800 Sand Point Way N.E.
Office Tel: .....(206) 987-3241
Office Fax: .....(206) 987-3925
adam.goldin@seattlechildrens.org

GOLDSTEIN, Erika
MD, MPH, FACP, Professor Emeritus
General Internal Medicine
Adult Medicine Clinic at Harborview Medical Center
MEDICINE - GENERAL INTERNAL MEDICINE
Box 357430
AMC: Harborview Medical Center, 3rd Floor, 3 West Hospital Clinic, 325 Ninth Ave. Seattle, WA 98104
Office Tel: .....(206) 744-3098
Office Fax: .....(206) 744-8516
Site Tel: .....(206) 520-5000
Site Fax: .....(206) 744-8516
erika@u.washington.edu

GOLLAPUDI, Divya
MD, Clinical Assistant Professor
General Internal Medicine
Harborview Medical Center
MEDICINE - GENERAL INTERNAL MEDICINE
Box 359780
HMC: 325 9th Ave, Seattle, WA 98104
Office Tel: .....(206) 744-3858
Office Fax: .....(206) 744-6063
gollapud@uw.edu

A.J. GOLLOFON, D.D.S.
Gollofon, D.D.S.
DENTISTS, ORTHODONTISTS, ORAL HEALTH CARE
11285 Lake City Way N.E
Seattle, WA 98125
Office Tel: .....(206) 445-6890
web: ajdentist.com

GOLOB, Anna
MD, Assistant Professor
General Internal Medicine
VA Puget Sound Health Care System
MEDICINE - GENERAL INTERNAL MEDICINE
1660 South Columbian Way, Seattle, WA 98108
zilanna@uw.edu

GOLTRY, Brian W.
MD
St. Luke's Clinic - Idaho Pulmonary Associates
MEDICINE - PULMONARY, CRITICAL CARE AND SLEEP MEDICINE
Office Tel: .....(208) 323-3767
Office Fax: .....(208) 323-3768

GOLUB, Sarah
MD, Assistant Professor
Seattle Children's
PEDIATRICS - ADOLESCENT MEDICINE
4500 Sand Point Way NE
sarah.golub@seattlechildrens.org

GONZALEZ-CUYAR, Luis F.
MD, Assistant Professor
Harborview Medical Center
PATHOLOGY
Box 359791
Harborview Medical Center, 325 9th Ave, Box 359791, Seattle, WA 98104
Office Tel: .....(206) 744-4135
Office Fax: .....(206) 744-8240
Site Tel: .....(206) 744-3145
luisgonz@uw.edu

GOPAL, Ajay
MD, Professor
Cancer Care (Medical Oncology)
Seattle Cancer Care Alliance
MEDICINE - ONCOLOGY
825 Eastlake Ave E, G3200 Box 358081 Seattle 98109
Office Tel: .....(206) 288-2037
Office Fax: .....(206) 288-1130
agopal@uw.edu

GORBACHOV, Sergii
Acting Instructor and Senior Fellow/MD, Acting Instructor
UW Medical Center
ANESTHESIOLOGY - GENERAL
Box 356540
gsv2@uw.edu

GORDILLO, Roberto
MD, Clinical Associate Professor
Seattle Children's
PEDIATRICS - NEPHROLOGY
Box 359300/OC.9.820
4800 Sand Point Way NE
Office Tel: ..... (206) 987-2524
Office Fax: ..... (206) 987-2636
roberto.gordillo@seattlechildrens.org

GORE, John
MD, Associate Professor
Urology - Oncology
UWMC
UROLOGY
Box 356510
1959 N.E. Pacific St., Seattle, WA 98195
Office Tel: ..... (206) 221-6430
Office Fax: ..... (206) 543-3272
Site Tel: ..... (206) 598-4294
Site Fax: ..... (206) 598-6986
jlgore@u.washington.edu

GOSS, Christopher
MD, Professor
Pulmonary/Lung Care
UWMC
MEDICINE - PULMONARY, CRITICAL CARE AND SLEEP MEDICINE
Box 356522
UWMC, Campus Box 356522
Office Tel: ..... (206) 616-1058
Office Fax: ..... (206) 685-8673
Site Tel: ..... (206) 598-4615
Site Fax: ..... (206) 598-7214
goss@uw.edu

GOSS, Richard
MD, MPH, Associate Professor
General Internal Medicine
Adult Medicine Clinic at Harborview Medical Center
MEDICINE - GENERAL INTERNAL MEDICINE
Box 359712
AMC: Harborview Medical Center, 3rd Floor, 3 West Hospital Clinic, 325 Ninth Ave. Seattle, WA 98104
Office Tel: ..... (206) 744-3134
Office Fax: ..... (206) 744-4422
Site Tel: ..... (206) 520-5000
Site Fax: ..... (206) 744-8516
rgoss@u.washington.edu

GOTTLIEB, Geoffrey
Attending Physician/MD, PhD, Professor
Infectious Diseases
HMC and UWMC Virology and Trop Med ID Clinic
MEDICINE - ALLERGY AND INFECTIOUS DISEASE
Box 358061
AID/750 Republican St., Box 358061 Seattle WA 98109
Office Tel: ..... (206) 732-6150
Office Fax: ..... (206) 616-2631
Site Tel: ..... (206) 598-4615
Site Fax: ..... (206) 598-3621
gottlieb@u.washington.edu

GOUGOUTAS, Alexander
MD, Assistant Professor
Plastic Surgery
UWMC
SURGERY - PSD
Box 356410
1959 N.E. Pacific St., Seattle, WA 98195
Office Tel: ..... (206) 685-5056
Office Fax: ..... (206) 543-8136
alexgo@uw.edu

GOULART, Bernardo
MD, Assistant Professor
Cancer Care (Medical Oncology)
Seattle Cancer Care Alliance
MEDICINE - ONCOLOGY
825 Eastlake Ave E, G4940 Box 358081 Seattle 98109
Office Tel: ..... (206) 288-7194
Office Fax: ..... (206) 288-2226
Site Tel: ..... (206) 288-6465
Site Fax: ..... (206) 288-1435
bhg@fhcrc.org

GOULET, Christopher J.
MD
Digestive Health Clinic, LLC
MEDICINE - GASTROENTEROLOGY
Office Tel: ..... (208) 489-1900
Office Fax: ..... (208) 375-5286

GOW, Kenneth
MD, Professor
Pediatrics
SCH
SURGERY - PED
Box 359300
4800 Sand Point Way N.E.
Office Tel: ..... (206) 987-1177
Office Fax: ..... (206) 987-3925
kgow@u.washington.edu

GRABER, Jerome
MD, MPH, Associate Professor
Neuro-oncology
UW Medical Center
NEUROLOGY
Box 356182
1959 N.E. Pacific St., Seattle, WA 98195
Office Tel: ..... (206) 598-2282
Office Fax: ..... (206) 598-5125
Site Tel: ..... (206) 598-2282
Site Fax: ..... (206) 598-5125
jgraber@uw.edu

GRABINSKY, Andreas
Assistant Professor/MD, Assisant Professor
Harborview
ANESTHESIOLOGY - GENERAL
Box 359724
Box 359724
Office Tel: ..... (206) 744-3935
Office Fax: ..... (206) 744-8090
Site Tel: ..... (206) 744-8386
Site Fax: ..... (206) 744-8624
grabi@uw.edu

GRABOWSKI, Thomas
MD, Professor
Neuroradiology, Neurology, Radiology
UW Medical Center
NEUROLOGY
Box 357115
1959 N.E. Pacific St., Seattle, WA 98195
tgrabow@uw.edu

GRADY, William
MD, Professor of Medicine
Gastroenterology
UW Medical Center
MEDICINE - GASTROENTEROLOGY
Box 356424
University of Washington 1959 NE Pacific Street, Seattle, WA, 98195 UW Box Number: 356424
Office Tel: ..... (206) 667-1107
Office Fax: ..... (206) 667-2917
Site Tel: ..... (206) 598-4377
Site Fax: ..... (206) 598-4303
wgrady@fhcrc.org

GRAHAM, Austin J.
MD
St. Luke's Clinic - Family Medicine
FAMILY MEDICINE
Office Tel: ..... (208) 463-7300
Office Fax: ..... (208) 463-7301

GRAHAM, Susan
Attending Physician/MD, MPH, PhD, Associate Professor
Infectious Diseases
HMC Gen Med Inpatient/UWMC ID Consult Service
MEDICINE - ALLERGY AND INFECTIOUS DISEASE
Box 359909
AID/1959 NE Pacific Ave, Box 359909 Seattle WA 98195
Office Tel: ..... (206) 221-8435
Office Fax: ..... (206) 543-4818
grahamsm@u.washington.edu

GRALOW, Julie
MD, Professor
Cancer Care (breast)
Seattle Cancer Care Alliance
MEDICINE - ONCOLOGY
825 Eastlake Ave E, G3630 Box 358081 Seattle 98109
Office Tel: ..... (206) 288-7722
Office Fax: ..... (206) 288-2054
Site Tel: ..... (206) 288-7772
Site Fax: ..... (206) 288-2054
pink@u.washington.edu

GRANT, Abigail
MD, Clinical Associate Professor
Harborview Medical Center
PEDIATRICS - GENERAL PEDIATRICS
Box 359960
325 - 9th Ave
Office Tel: ..... (206) 744-3335
Office Fax: ..... (206) 744-8529

GRANT, Therese
Associate Professor
Psychology
UW Medical Center
PSYCHIATRY, PSYCHOLOGY, THERAPY & COUNSELING - OFFICE OF CHAIR AND FACULTY AND STAFF SERVICES
Box 354694
1959 NE Pacific Street, Seattle, WA 98195
Office Tel: .....(206) 598-7792
Office Fax: .....(206) 598-7794
granttm@uw.edu

GRAVETT, Michael
MD, Professor
Maternal-Fetal Medicine
Maternal Infant Care Clinic
OBSTETRICS/GYNECOLOGY - MATERNAL-FETAL MEDICINE
Box 356460
1959 N.E. Pacific St., Seattle, WA 98195
Office Tel: .....(206) 543-8619
Office Fax: ..... (206) 616-9479
Site Tel: .....(206) 598-4070
Site Fax: .....(206) 598-4694
gravettm@uw.edu

GRAY, Heidi
MD, Associate Professor and Gynecologic Service Chief for UWMC
Gynecologic Oncology
8SE Oncology Clinic-Gynecologic Oncology
OBSTETRICS/GYNECOLOGY - GYNECOLOGIC ONCOLOGY
Box 356460
1959 N.E. Pacific St., Seattle, WA 98195
Office Tel: .....(206) 543-3669
Office Fax: .....(206) 543-3915
Site Tel: .....(206) 598-8300
Site Fax: .....(206) 598-3950
hgray@uw.edu

GRAY, Jennifer L.
MD
St. Luke's McCall Emergency Department
FAMILY MEDICINE
Office Tel: .....(208) 630-2230
Office Fax: .....(208) 634-7212

GRAY, Megan
MD, Assistant Professor
Seattle Children's
PEDIATRICS - NEONATOLOGY
Box 359300/FA.2.311
4800 Sand Point Way NE
Office Tel: ..... (206) 987-2041
Office Fax: .....(206) 543-8926
graym1@uw.edu

GREEN, Aaron
MD, Clinical Assistant Professor
Psychiatry
Harborview Medical Center
PSYCHIATRY, PSYCHOLOGY, THERAPY & COUNSELING - GENERAL
Box 359911
Office Tel: ..... (206) 744-3452
ajgreen@uw.edu

GREEN, Damian
MD, Associate Professor
Cancer Care (Medical Oncology)
Seattle Cancer Care Alliance
MEDICINE - ONCOLOGY
825 Eastlake Ave E, Box 358081 Seattle 98109
Office Tel: .....(206) 668-5398
Office Fax: ..... (206) 667-1874
Site Tel: .....(206) 288-1000
Site Fax: .....(206) 288-1025
dgreen@fhcrc.org

GREENBERG, Deborah
MD, Associate Professor
General Internal Medicine
General Internal Medicine Center
MEDICINE - GENERAL INTERNAL MEDICINE
Box 354760
UWMC (Roosevelt): 4245 Roosevelt Way NE, Seattle, WA 98105
Office Tel: .....(206) 598-5522
Site Tel: .....(206) 598-8750
Site Fax: .....(206) 598-4939
debbiegr@u.washington.edu

GREENBERG, Steven M.
MD
St. Luke's Clinic - Family Medicine
FAMILY MEDICINE
Office Tel: .....(208) 788-3434
Office Fax: .....(208) 788-9238

GREENE, Rita
ARNP, Teaching Associate
Family Medicine
Issaquah
FAMILY MEDICINE
Box 354943
1740 NW Maple St. Ste. 100, Issaquah 98027
ritamaeg@uw.edu

GREENHALGH, Jason R.
MD
General Urology
St. Luke's Clinic Urology
UROLOGY
Office Tel: ..... (208) 814-8700
Office Fax: ..... (208) 933-4914

GREER, John A.
MD
Idaho Urologic Institute
UROLOGY
Office Tel: .....(208) 639-4900
Office Fax: .....(208) 639-4901

GREGG E. BRADSHAW, LLC
Gregg E. Bradshaw
LEGAL SERVICES
1011 East Main Street Suite 455
Puyallup, WA 98372
Office Tel: .....(253) 256-1255
web: bradshawlawfirm.com

GRENINGER, Alex
MD, PhD, Assistant Professor
Molecular Virology
UWMC
LABORATORY MEDICINE - VIROLOGY
Box 358070
1959 N.E. Pacific St., Seattle, WA 98195
Office Tel: ..... (206)598-6131
Office Fax: .....(206)598-6189
Site Tel: .....
agrening@uw.edu

GREVES GROW, H. Mollie
MD, MPH, Associate Professor
University of Washington
PEDIATRICS - GENERAL PEDIATRICS
Box 354780
4245 Roosevelt Way NE
Office Tel: .....(206) 598-3000
Office Fax: .....(206) 598-3040
mollie.grow@seattlechildrens.org

GREVICH, Sri
MD, Acting Assistant Professor
Seattle Children's
PEDIATRICS - RHEUMATOLOGY
Box 359300/MA.7.110
4800 Sand Point Way NE
Office Tel: .....(206) 987-8085
Office Fax: .....(206) 987-5060
sriharsha.grevich@seattlechildrens.org

GRIECO, Verena S.
MD, Clinical Professor
Harborview Medical Center
PATHOLOGY
Box 359791
Harborview Medical Center, 325 9th Ave, Box 359791, Seattle, WA 98104
Office Tel: ..... (206) 744-4267
Office Fax: ..... (206) 744-8240
Site Tel: .....(206) 744-3145
verenag@uw.edu

GRIEGO, Elena
MD, Clinical Assistant Professor
Seattle Children's
PEDIATRICS - HOSPITAL MEDICINE
Box 359300/FA.2.115
4800 Sand Point Way NE
Office Tel: .....(206) 987-8099
Site Fax: .....(206) 985-3201
elena.griego@seattlechildrens.org

GRIGG, Eliot
Assistant Professor/MD, Assistant Professor
Pediatric Anesthesiology
Seattle Children's
ANESTHESIOLOGY - GENERAL
Box 359300
Box 359300, MS W-9824
Office Tel: ..... (206) 987-2052
Office Fax: ..... (206) 987-3935
Site Tel: ..... (206) 987-2000
eliot.grigg@seattlechildrens.org

GRIM, Jonathan
MD, PhD, Associate Professor
Cancer Care (Medical Oncology)
VA Medical Center
MEDICINE - ONCOLOGY
Office Tel: ..... (206) 667-7994
Office Fax: ..... (206) 667-5255
Site Tel: ..... (206) 764-2114
Site Fax: ..... (206) 764-2851
jgrim@fhcrc.org

GRISSOM, Debbie L.
MD
St. Luke's Clinic - Obstetrics and Gynecology
OBSTETRICS/GYNECOLOGY - GENERAL
Office Tel: ..... (208) 343-7501
Office Fax: ..... (208) 336-8248

GRISWOLD HOME CARE
Griswold Home Care
RETIREMENT, HOMECARE & ASSISTED LIVING COMMUNITIES
10202 Main Street #4
Bellevue WA 98004
Office Tel: ..... (425) 358-3264
web: griswoldhomecare.com

GROENEWALD, Cornelius
Assistant Professor/MD, ChB, Assistant Professor
Pediatric Anesthesiology
Seattle Children's
ANESTHESIOLOGY - GENERAL
Box 359300
Box 359300, MS W-9824
Office Tel: ..... (206) 987-2052
Office Fax: ..... (206) 987-3935
Site Tel: ..... (206) 987-2000
cornelius.groenewald@seattlechildrens.org

GROOMS, Shanda L.
MD
St. Luke's Clinic - Hospitalists
MEDICINE - GENERAL INTERNAL MEDICINE
Office Tel: ..... (208) 381-5015
Office Fax: ..... (208) 381-6181

GROSS, Joel
MD, Associate Professor
Emergency Radiology
Harborview Medical Center
RADIOLOGY - EMERGENCY RADIOLOGY
Box 359728
325 Ninth Ave., Seattle, WA 98104
Office Tel: ..... (206) 744-3561
Office Fax: ..... (206) 744-8560
jagross@uw.edu

GUI, Sean
MD, Associate Professor
PATHOLOGY
Box 356100
1959 NE Pacific Street, Box 356100, Room NE110, Seattle, WA 98195
Office Tel: ..... (206) 598-6400
Office Fax: ..... (206) 598-5068
Site Tel: ..... (206) 598-6400
Site Fax: ..... (206) 598-5068
xgui@uw.edu

GUNN, Martin
MB, ChB, FRANZC, Professor
Emergency Radiology
Harborview Medical Center
RADIOLOGY - EMERGENCY RADIOLOGY
Box 359728
325 Ninth Ave., Seattle, WA 98104
Office Tel: ..... (206) 744-3561
Office Fax: ..... (206) 744-8560
marting@uw.edu

GUPTA, Akshay K.
MD
Idaho Gastroenterology Associates Akshay Gupta MD
MEDICINE - GASTROENTEROLOGY
Office Tel: ..... (208) 887-3724
Office Fax: ..... (208) 887-1682

GUPTA, Deepti
MD, Associate Professor
Dermatology
SCH
MEDICINE - DERMATOLOGY
SCH Derm Clinic, Box 359300
Office Tel: ..... (206) 987-2158
Office Fax: ..... (206) 987-2217
deepti.gupta@seattlechildrens.org

GUPTA, Deepti
MD, Assistant Professor
Seattle Children's
PEDIATRICS - DERMATOLOGY
Box 359300/OC.9.835
4800 Sand Point Way NE
Office Tel: ..... (206) 987-0858
Office Fax: ..... (206) 987-2217
Site Tel: ..... (206) 987-2158
Site Fax: ..... (206) 987-2217
deepti.gupta@seattlechildrens.org

GUPTA, Ruchi
MD, Clinical Assistant Professor
Seattle Children's
PEDIATRICS - HOSPITAL MEDICINE
Box 359300/FA.2.115
4800 Sand Point Way NE
Office Tel: ..... (206) 987-8099
Site Fax: ..... (206) 985-3201
ruchi.gupta@seattlechildrens.org

GUST, Juliane
MD, PhD, Acting Instructor
Pediatric Neurology
Seattle Children's Hospital
NEUROLOGY
Box 359300
4800 Sand Point Way N.E.
Office Tel: ..... (206) 987-2078
Office Fax: ..... (206) 987-2649
juliane.gust@seattlechildrens.org

GUSTAFSON, Caitlin J.
MD
St. Luke's Payette Lakes Medical Clinic
FAMILY MEDICINE
Office Tel: ..... (208) 630-2330
Office Fax: ..... (208) 634-7212

GUTIERREZ, Brianna
PA-C, Teaching Associate
Urology
UROLOGY
Box 356510
1959 N.E. Pacific St., Seattle, WA 98195 UWMC
Office Tel: ..... (206) 598-8412
Site Tel: ..... (206) 598-4294
Site Fax: ..... (206) 598-6986
briannag@uw.edu

H

HA, Alice
MD, Associate Professor
Musculoskeletal Radiology
University of Washington
RADIOLOGY - MUSCULOSKELETAL RADIOLOGY
Box 354775
4245 Roosevelt Way NE 2nd floor, Seattle, WA 98105
Office Tel: ..... (206) 598-6868
Office Fax: ..... (206) 598-2847
aha1@uw.edu

HABEKOSS, Gaetan
MD, Clinical Associate
Family Medicine
Ravenna
FAMILY MEDICINE
Box 354943
4915 25th Ave NE, Ste 300-W, Seattle 98105
Site Tel: ..... (206) 525-7777
Site Fax: ..... (206) 520-1699
gaetan@uw.edu

HABERKERN, Charles
Professor/MD, MPH, Professor
Pediatric Anesthesiology/Neuro/Plastics/OMFS/Ophthalmology
Seattle Children's
ANESTHESIOLOGY - GENERAL
Box 359300
Box 359300, MS W-9824
Office Tel: ..... (206) 987-2518
Office Fax: ..... (206) 987-3935
charles.haberkern@seattlechildrens.org

HACKMAN, Robert C.
MD, Professor Emeritus
NA
PATHOLOGY
Box 358080
FHCRC, 1100 Fairview Ave N, Box 358080, Seattle, WA 98195
Office Tel: ..... (206) 522-6581
rhackman@uw.edu

HADLAND, Brandon
MD, PhD, Assistant Professor
Seattle Children's
PEDIATRICS - HEMATOLOGY-ONCOLOGY
4800 Sand Point Way NE
Office Tel: ..... (206) 987-2106
Office Fax: ..... (206) 987-3946
brandon.hadland@seattlechildrens.org

HADLAND, Brandon
MD, PhD, Acting Instructor
Seattle Children's
PEDIATRICS - HEMATOLOGY-ONCOLOGY
Box 359300/MB.8.501
4800 Sand Point Way NE
Office Tel: ..... (206) 987-2106
hadlandb@uw.edu

HADLEY, David A.
MD
General Urology
St. Luke's Clinic Urology
UROLOGY
Office Tel: ..... (208) 814-8700
Office Fax: ..... (208) 933-4914

HAGAN, Anna
MD, Clinical Instructor
General Internal Medicine
Harborview Medical Center
MEDICINE - GENERAL INTERNAL MEDICINE
HMC: 325 9th Ave, Seattle, WA 98104
annafahy@uw.edu

HAGAN, Scott
MD, Acting Instructor
General Internal Medicine
VA Puget Sound Health Care System
MEDICINE - GENERAL INTERNAL MEDICINE
1660 South Columbian Way, Seattle, WA 98108
scotthag@uw.edu

HAGEDORN, Judith
MD, Assistant Professor
Urology - Male Reconstruction
UWMC/HMC
UROLOGY
Box 356510
1959 N.E. Pacific St., Seattle, WA 98195
Office Tel: ..... (206) 744-6384
Office Fax: ..... (206) 543-3272
Site Tel: ..... (206) 744-6384
Site Fax: ..... (206) 744-4709
judithch@uw.edu

HAGEN, Mia
MD, Assistant Professor
Sports Medicine
UWMC
ORTHOPAEDICS
1959 N.E. Pacific St., Seattle, WA 98195
Office Tel: ..... (206) 543-3690
Office Fax: ..... (206) 685-3139
smia@uw.edu

HAGMAN, Melissa
MD, FACP, Associate Professor
General Internal Medicine
Internal Medicine at Boise VA Medical Center
MEDICINE - GENERAL INTERNAL MEDICINE
Box 356420
500 West Fort St, Boise, ID 83702
Office Tel: ..... (206) 422-1325
Site Tel: ..... (208) 422-1000
mhagman@u.washington.edu

HAGUE, Andrew
Clinical Assistant Professor, Clinical Assistant Professor
Harborview
ANESTHESIOLOGY - GENERAL
Box 359724
abhague@uw.edu

HAGUE, James R.
MD
Anesthesia Associates of Boise, PA
ANESTHESIOLOGY - GENERAL
Office Tel: ..... (208) 336-0895
Office Fax: ..... (208) 338-1796

HAHN, Andrew
MD, Clinical Instructor
General Internal Medicine
Harborview Medical Center
MEDICINE - GENERAL INTERNAL MEDICINE
Box 359780
HMC: 325 9th Ave, Seattle, WA 98104
ahahn47@uw.edu

HAHN, William
Attending Physician/MD, Clinical Instructor
Infectious Diseases
HMC
MEDICINE - ALLERGY AND INFECTIOUS DISEASE
Box 356423
AID/HMC 325 9th Ave, Box 356423
willhahn@uw.edu

HAHN, William
MD, Clinical Instructor
General Internal Medicine
Harborview Medical Center
MEDICINE - GENERAL INTERNAL MEDICINE
HMC: 325 9th Ave, Seattle, WA 98104
willhahn@uw.edu

HAIDER, Maahum
MD, Assistant Professor
Urology
UWMC/HMC
UROLOGY
Box 356510
1959 N.E. Pacific St., Seattle, WA 98195
Office Fax: ..... (206) 543-3272
Site Tel: ..... (206) 744-6384
Site Fax: ..... (206) 744-4709
maahum@uw.edu

HAIDER, Mahri
MD, MPH, Clinical Assistant Professor
General Internal Medicine
International Medicine Clinic at Harborview Medical Center
MEDICINE - GENERAL INTERNAL MEDICINE
Box 359895
Harborview Medical Center, Ground Floor, West Clinic, 325 Ninth Ave. Seattle, WA 98104
Office Tel: ..... (206) 744-8614
Office Fax: ..... (206) 744-8689
Site Tel: ..... (206) 520-5000
Site Fax: ..... (206) 744-8689
mhaider@uw.edu

HAKIMIAN, Shahin
MD, Associate Professor
Epilepsy, Neurology
HMC Regional Epilepsy Center
NEUROLOGY
Box 359745
325 Ninth Ave., Seattle, WA 98104
Office Tel: ..... (206) 744-3576
Office Fax: ..... (206) 744-4409
shahink@uw.edu

HALASZ, Lia
MD, Associate Professor
Brain Cancer
ABTC, UWMC, HMC & Proton Center
RADIATION ONCOLOGY
Box 356043
1959 NE Pacific St nn136
Office Tel: ..... (206) 598-5214
Office Fax: ..... (206) 598-3786
Site Tel: ..... (206) 598-4100
lhalasz@uw.edu

HALASZ, Lia
MD, Associate Professor
Brain Tumors
ABTC, UWMC, HMC & Proton Center
RADIATION ONCOLOGY
Box 356043
1959 NE Pacific St nn136
Office Tel: ..... (206) 598-5214
Office Fax: ..... (206) 598-3786
Site Tel: ..... (206) 598-4100
lhalasz@uw.edu

HALASZ, Lia
MD, Associate Professor
Cancer Care (Brain/CNS)
ABTC, UWMC, HMC & Proton Center
RADIATION ONCOLOGY
Box 356043
1959 NE Pacific St nn136
Office Tel: ..... (206) 598-5214
Office Fax: ..... (206) 598-3786
Site Tel: ..... (206) 598-4100
lhalasz@uw.edu

HALASZ, Lia
MD, Associate Professor
Cancer Care (Neuro-Oncology)
ABTC, UWMC, HMC & Proton Center
RADIATION ONCOLOGY
Box 356043
1959 NE Pacific St nn136
Office Tel: ..... (206) 598-5214
Office Fax: ..... (206) 598-3786
Site Tel: ..... (206) 598-4100
lhalasz@uw.edu

HALBACH, Susan
MD, MPH, Assistant Professor
Seattle Children's
PEDIATRICS - NEPHROLOGY
Box 359300/OC.9.820
4800 Sand Point Way NE
Office Tel: ..... (206) 987-2524
Office Fax: ..... (206) 987-2636
susan.halbach@seattlechildrens.org

HALL, D. Eric
DO
St. Luke's Clinic - St. Luke's Family Health
FAMILY MEDICINE
Office Tel: ..... (208) 887-6813
Office Fax: ..... (208) 887-6884

HALL, David A.
MD
St. Luke's Payette Lakes Medical Clinic
FAMILY MEDICINE
Office Tel: ..... (208) 630-2330
Office Fax: ..... (208) 634-7212

HALL, Michael
Assistant Professor/MD, Assistant Professor
UW Medical Center
ANESTHESIOLOGY - GENERAL
Box 356540
Box 356540
Office Tel: ..... (206) 598-4260
Office Fax: ..... (206) 598-4544
Site Tel: ..... (206) 598-6555
leehall@uw.edu

HALL, Peter
PA-C, Teaching Associate
Hip and knee joint replacement
UWMC
ORTHOPAEDICS
Box 356500
1959 N.E. Pacific St., Seattle, WA 98195
Office Tel: ..... (206) 543-3690
Office Fax: ..... (206) 685-3139
pcahall@uw.edu

HALL, Yoshio
MD, MS, Associate Professor
Kidney Care (Nephrology)
HMC
MEDICINE - NEPHROLOGY
Office Tel: ..... (206)744-8998
Office Fax: ..... (206) 744-5087
Site Tel: ..... (206) 744-3622
Site Fax: ..... (206) 744-5087
ynhall@uw.edu

HALLAM, Danial
MD, MSc, Professor
Neuroradiology
Harborview Medical Center
RADIOLOGY - NEURORADIOLOGY
Box 359728
325 Ninth Ave., Seattle, WA 98104
Office Tel: ..... (206) 744-3561
Office Fax: ..... (206) 744-8560
dhallam@uw.edu

HALLMAN, Matthew
Assistant Professor/MD, Assistant Professor
Harborview
ANESTHESIOLOGY - GENERAL
Box 359724
Box 359724
mhallman@u.washington.edu

HALLSTRAND, Janie
MD, Clinical Professor
Seattle Children's
PEDIATRICS - HOSPITAL MEDICINE
Box 359300/FA.2.115
4800 Sand Point Way NE
Office Tel: ..... (206) 987-8099
Site Tel: ..... (206) 987-6215
Site Fax: ..... (206) 985-3201
janie.hallstrand@seattlechildrens.org

HALLSTRAND, Teal
MD, MPH, Associate Professor
Pulmonary/Lung Care
Center for Lung Biology (CLB)
MEDICINE - PULMONARY, CRITICAL CARE AND SLEEP MEDICINE
Box 358052
CLB, Campus Box 358052
Office Tel: ..... (206) 221-6506
Office Fax: ..... (206) 221-0739
Site Tel: ..... (206) 598-4615
Site Fax: ..... (206) 598-7214
tealh@uw.edu

HALPERN, Anna
MD, Assistant Professor
Blood disorders (Hematology)
Seattle Cancer Care Alliance
MEDICINE - HEMATOLOGY
Box 358081
Seattle Cancer Care Alliance
Office Tel: ..... (206) 606-1978
Office Fax: ..... (206) 606-2049
Site Tel: ..... (206) 606-1260
Site Fax: ..... (206) 606-6356
halpern2@uw.edu

HALTER, Sarah
MD, Clinical Instructor
Family Medicine
Factoria
FAMILY MEDICINE
Box 354943
13231 SE 36th St. Ste. 110 Bellevue, 98006
shalt@uw.edu

HALVERSON, Nichole S.
MD
St. Luke's Clinic Physician Center
FAMILY MEDICINE
Office Tel: ..... (208) 814-7700
Office Fax: ..... (208) 733-9402

HAM, Erin
MD, Clinical Instructor
General Internal Medicine
VA Puget Sound Health Care System
MEDICINE - GENERAL INTERNAL MEDICINE
1660 South Columbian Way, Seattle, WA 98108
hamek@uw.edu

HAMILTON, Jennifer
PA-C, Teaching Associate
Cancer Care (Orthopaedic Oncology)
UWMC
ORTHOPAEDICS
1959 N.E. Pacific St., Seattle, WA 98195
Office Tel: ..... (206) 543-3690
Office Fax: ..... (206) 685-3139
jsb2@uw.edu

HAMIWKA, Lorie
MD, Clinical Associate Professor
Pediatric Neurology
Seattle Children's Hospital
NEUROLOGY
Box 359300
4800 Sand Point Way N.E.
Office Tel: ..... (206) 987-2078
Office Fax: ..... (206) 987-2649
lorie.hamiwka@seattlechildrens.org

HAMMERLE, Christopher W.
MD
Idaho Gastroenterology Associates
Christopher W Hammerle MD
MEDICINE - GASTROENTEROLOGY
Office Tel: ..... (208) 343-6458
Office Fax: ..... (208) 343-5031

HAMMOND, Richard J.
MD
St. Luke's Clinic Neurology and Physiatry
NEUROLOGY
Office Tel: ..... (208) 814-7100
Office Fax: ..... (208) 814-7138

HAN, Michelle
Acting Assistant Professor/MD, Acting Assistant Professor
Veterans Affairs
ANESTHESIOLOGY - GENERAL
mhan2@uw.edu

HANDLEY, Sarah
MD, Clinical Assistant Professor
Seattle Children's
PEDIATRICS - NEONATOLOGY
Box 359300/M1-12
4800 Sand Point Way NE
Office Tel: ..... (206) 987-2041
Office Fax: ..... (206) 987-2685
sarah.handley@seattlechildrens.org

HANEL, Douglas
MD, Professor
Hand and Wrist Surgery
HMC
ORTHOPAEDICS
Box 359798
325 Ninth Ave., Seattle, WA 98104
Office Tel: ..... (206) 744-3466
Office Fax: ..... (206) 744-3227
dhanel@uw.edu

HANEVOLD, Coral
MD, Clinical Professor
Seattle Children's
PEDIATRICS - NEPHROLOGY
Box 359300/OC.9.820
4800 Sand Point Way NE
Office Tel: ..... (206) 987-2524
Office Fax: ..... (206) 987-2636
coral.hanevold@seattlechildrens.org

HANG, Nhu
MD, Clinical Instructor
Family Medicine
Olympia
FAMILY MEDICINE
Box 354943
3525 Ensign Road NE, Suite B, Olympia 98506
nhuhang@uw.edu

HANSEN, Ann
MD, Acting Instructor
General Internal Medicine
Internal Medicine at Boise VA Medical Center
MEDICINE - GENERAL INTERNAL MEDICINE
500 West Fort St, Boise, ID 83702
Office Tel: ..... (208) 422-1000
aehansen@uw.edu

HANSEN, Elizabeth
Acting Assistant Professor/MD, Acting Assistant Professor
Seattle Children's
ANESTHESIOLOGY - GENERAL
elizabeth.hansen@seattlechildrens.org

HANSEN, Jay H.
MD
St. Luke's Clinic - Family Medicine
FAMILY MEDICINE
Office Tel: ..... (208) 463-7300
Office Fax: ..... (208) 463-7301

HANSEN, Jeffrey A.
MD
Saltzer Medical Group
FAMILY MEDICINE
Office Tel: ..... (208) 468-5910
Office Fax: ..... (208) 463-3032

HANSEN, John
MD, Professor
Blood disorders (Hematology)
Seattle Cancer Care Alliance
MEDICINE - ONCOLOGY
825 Eastlake Ave E, Box 358081 Seattle 98109
Office Tel: ..... (206) 667-5111
Office Fax: ..... (206) 667-5255
Site Tel: ..... (206) 288-1000
Site Fax: ..... (206) 288-1025
jhansen@fhcrc.org

HANSEN, Sigvard
MD, Professor Emeritus
Orthopaedics (Foot and Ankle)
HMC
ORTHOPAEDICS
Box 359798
325 Ninth Ave., Seattle, WA 98104
Office Tel: ..... (206) 744-3466
Office Fax: ..... (206) 744-3227
hansetmd@uw.edu

HANSON, Angela
MD, Acting Assistant Professor
Geriatric Care
359755
MEDICINE - GERONTOLOGY
Box 359625
Memory/Brain Wellness Clinic
Office Fax: ..... (206) 744-9100
Hansonaj@uw.edu

HANSON CHIROPRACTIC AND MASSAGE
Hanson Chiropractic and MassageDr. Michael Hanson
CHIROPRACTIC CARE
11300 Roosevelt Way NE Suite 201
Seattle, WA 98125
Office Tel: ..... (206) 306-2494
web: hansonchiropractic.net

HARLESS, Jeffrey
Clinical Associate Professor/MD, Clinical Associate Professor
UW Medical Center
ANESTHESIOLOGY - GENERAL
Box 356540
Box 356540
Site Tel: ..... (206) 598-6555
jharless@uw.edu

HARMON, Kimberly
MD, Professor
Sports Medicine
Stadium Clinic
FAMILY MEDICINE
Box 354060
3800 Montlake Blvd NE, Seattle WA 98195
Site Tel: ..... (206) 598-3294
Site Fax: ..... (206) 598-3140
kharmon@uw.edu

HARNISCH, James
MD, Clinical Professor
Dermatology
HMC
MEDICINE - DERMATOLOGY
HMC Derm Clinic, Box 359763, 325 Ninth Avenue, Seattle, WA 98104
Office Tel: ..... (206) 744-2173
Office Fax: ..... (206) 744-2283
jpharnisch@comcast.net

HARPER, Jason
MD, Clinical Assistant Profoessor
Gastroenterology
Harborview Medical Center
MEDICINE - GASTROENTEROLOGY
Box 359773
Harborview Medical Center
Office Tel: ..... (206) 744-7054
Office Fax: ..... (206) 744-8698
Site Tel: ..... (206) 744-6475
Site Fax: ..... (206) 744-6095
jasonh6@medicine.washington.eduy

HARPER, Jonathan
MD, Associate Professor
Urology - Endourology
UWMC
UROLOGY
Box 356510
1959 N.E. Pacific St., Seattle, WA 98195
Office Tel: .....(206) 598-8279
Office Fax: .....(206) 543-3272
Site Tel: .....(206) 598-4294
Site Fax: .....(206) 598-6986
jdharper@u.washington.edu

HARRAST, Mark
MD, Clinical Professor
Musculoskeletal
Husky Stadium
REHAB MEDICINE
Box 354060
Husky Stadium, 3800 Montlake Blvd NE, Seattle, WA 98195-4060
Site Tel: .....(206) 598-1534
Site Fax: .....(206) 598-1534

HARRAST, Mark
MD, Clinical Professor
Sports Medicine
Husky Stadium
REHAB MEDICINE
Box 354060
Husky Stadium, 3800 Montlake Blvd NE, Seattle, WA 98195-4061
Site Tel: .....(206) 598-1534
Site Fax: .....(206) 598-1534

HARRINGTON, Elizabeth
MD, MPH, Acting Assistant Professor
Family Planning
Women's Health Care Center, Roosevelt
OBSTETRICS/GYNECOLOGY - FAMILY PLANNING
Box 356460
1959 N.E. Pacific St., Seattle, WA 98195
Office Tel: .....(206) 685-9640
Office Fax: .....(206) 543-3915
Site Tel: .....(206) 598-5500
Site Fax: .....(206) 598-8722
harri@uw.edu

HARRINGTON, Robert
Attending Physician/MD, Professor
Infectious Diseases
HMC & Madison Clinic
MEDICINE - ALLERGY AND INFECTIOUS DISEASE
Box 359930
AID/HMC 325 9th Ave, Box 359930 Seattle WA 98104
Office Tel: .....(206) 744-5145
Office Fax: .....(206) 744-5109
rdh@u.washington.edu

HARRINGTON, Whitney
MD, PhD, Assistant Professor
Seattle Children's
PEDIATRICS - INFECTIOUS DISEASES
4800 Sand Point Way NE
Office Tel: .....(206) 884-1084
whitney.harrington@seattlechildrens.org

HARRIS, Kenneth E.
MD
St. Luke's Clinic Physician Center - Renaissance
FAMILY MEDICINE
Office Tel: .....(208) 814-7300
Office Fax: .....(208) 933-4919

HARRIS, Reed J.
DO
St. Luke's Clinic Cardiology
MEDICINE - CARDIOLOGY
Office Tel: .....(208) 814-8200
Office Fax: .....(208) 933-4921

HARRIS, Robert
MD, Professor
Body Radiology
University of Washington
RADIOLOGY - BODY IMAGING
Box 357115
1959 N.E. Pacific St., Seattle, WA 98195
Office Tel: .....(206)-598-0024
Office Fax: .....(206) 548-0252
rdh33@uw.edu

HARRIS, Vaughn A.
MD
St. Luke's Clinic Physician Center
FAMILY MEDICINE
Office Tel: .....(208) 814-7700
Office Fax: .....(208) 733-9402

HARRIS, William
MD, Associate Professor
Cancer Care (Medical Oncology)
Seattle Cancer Care Alliance
MEDICINE - ONCOLOGY
825 Eastlake Ave E, G4810 Box 358081 Seattle 98109
Office Tel: .....(206) 288-6856
Office Fax: .....(206) 288-2042
Site Tel: .....(206) 288-6730
Site Fax: .....(206) 288-1090
wph3@uw.edu

HARTFORD, Emily
MD, Assistant Professor
Seattle Children's
PEDIATRICS - EMERGENCY MEDICINE
4800 Sand Point Way NE
emily.hartford@seattlechildrens.org

HARTMAN, D. David
MD
Selah Medical Center
FAMILY MEDICINE
Office Tel: .....(208) 377-5055
Office Fax: .....(208) 377-5335

HARTMANN, Silvia
MD, Assistant Professor
Seattle Children's
PEDIATRICS - CRITICAL CARE MEDICINE
Box 359300/FA.2.112
4800 Sand Point Way NE
Office Tel: .....(206) 987-5391
Office Fax: .....(206) 987-3866
Site Tel: .....(206) 987-5391
Silvia.Hartmann@Seattlechildrens.org

HARVEY, Kirsten
PA-C, Teaching Associate
Shoulder and Elbow Treatment/Surgery
UWMC
ORTHOPAEDICS
Box 356500
1959 N.E. Pacific St., Seattle, WA 98195
Office Tel: .....(206) 543-3690
Office Fax: .....(206) 685-3139
harvey01@uw.edu

HARWOOD, Jared
MD, Assistant Professor
Cancer Care (Orthopaedic Oncology)
UWMC
ORTHOPAEDICS
1959 N.E. Pacific St., Seattle, WA 98195
Office Tel: .....(206) 543-3690
Office Fax: .....(206) 685-3139
harwood@uw.edu

HASELEY, Leah
MD, Clinical Professor
Kidney Care (Nephrology)
HMC
MEDICINE - NEPHROLOGY
Office Tel: .....(206)744-8998
Office Fax: .....(206) 744-5087
Site Tel: .....(206) 744-3622
Site Fax: .....(206) 744-5087
lhase@uw.edu

HATSUKAMI, Thomas
MD, Professor
Vascular Surgery
HMC
SURGERY - VSD
Box 359908
325 Ninth Ave., Seattle, WA 98104
Office Tel: .....(206) 744-8041
Office Fax: .....(206) 744-6794
tomhat@u.washington.edu

HAWKINS, Douglas
MD, Professor; Division Chief of Hematology-Oncology
Seattle Children's
PEDIATRICS - HEMATOLOGY-ONCOLOGY
Box 359300/MB.8.501
4800 Sand Point Way NE
Office Tel: .....(206) 987-2106
Office Fax: .....(206) 987-3946
doug.hawkins@seattlechildrens.org

HAWN, Thomas
Attending Physician/MD, PhD, Professor
Infectious Diseases
UWMC & Madison Clinic
MEDICINE - ALLERGY AND INFECTIOUS DISEASE
Box 358061
AID/750 Republican St., Box 358061 Seattle WA 98109
Office Tel: .....(206) 616-4124
Office Fax: .....(206) 616-4898
Site Tel: .....(206) 744-5100
Site Fax: .....(206) 744-5109
thawn@u.washington.edu

HAYES, Cynthia R.
MD
St. Luke's Clinic - OB/GYN Hospitalist
OBSTETRICS/GYNECOLOGY - GENERAL
Office Tel: .....(208) 947-9804

HAYNOR, David
MD, PhD, Professor
Neuroradiology
University of Washington
RADIOLOGY - NEURORADIOLOGY
Box 357115
1959 N.E. Pacific St., Seattle, WA 98195
Office Tel: .....(206) 543-3320
Office Fax: .....(206) 598-8475
haynor@uw.edu

HAYS, Ross
MD, Professor
Movement Disorders/Spasticity
Seattle Children's
REHAB MEDICINE
Box 359300
4800 Sand Point Way N.E.
Site Tel: ..... (206) 987-2114
Site Fax: ..... (206) 987-2651

HAYS, Ross
MD, Professor
Pediatric Rehabilitation
Seattle Children's
REHAB MEDICINE
Box 359300
4800 Sand Point Way N.E.
Site Tel: ..... (206) 987-2114
Site Fax: ..... (206) 987-2651

HAYWARD, Kristen
MD, MS, Assistant Professor
Seattle Children's
PEDIATRICS - RHEUMATOLOGY
Box 359300/MA.7.110
4800 Sand Point Way NE
Office Tel: ..... (206) 987-2057
Office Fax: .....(206) 987-5060
kristen.hayward@seattlechildrens.org

HEALEY, Patrick
MD, Associate Professor
Transplantation
SCH
SURGERY - PED
Box 359300
4800 Sand Point Way N.E.
Office Tel: ..... (206) 987-3070
Office Fax: .....(206) 987-3955
patrick.healey@seattlechildrens.org

HEBERT-DAVIES, Jonah
MD, Assistant Professor
Trauma
ORTHOPAEDICS
Box 359798
325 Ninth Ave., Seattle, WA 98104
Office Tel: ..... (206) 744-3466
Office Fax: ..... (206) 744-3227
jdavies2@uw.edu

HECKER, James
Associate Professor/MD, PhD, Associate Professor
Harborview
ANESTHESIOLOGY - GENERAL
Box 359724
Box 359724
Office Tel: .....(206) 685-5176
Office Fax: ..... (206) 744-8090
Site Tel: ..... (206) 744-8386
Site Fax: ..... (206) 744-8624
heckerj@uw.edu

HEDEMARK, Michael D.
MD
St. Luke's Clinic - Internal Medicine
MEDICINE - GENERAL INTERNAL MEDICINE
Office Tel: ..... (208) 473-3275
Office Fax: .....(208) 473-3276

HEDSTROM, Anna
MD, Assistant Professor
Seattle Children's
PEDIATRICS - NEONATOLOGY
Box 359300/FA.2.311
4800 Sand Point Way NE
Office Tel: ..... (206) 987-2041
Office Fax: .....(206) 543-8926
hedstrom@uw.edu

HEI, Thomas
MD, Clinical Associate Professor
Family Medicine
Factoria
FAMILY MEDICINE
Box 354943
13231 SE 36th St. Ste. 110 Bellevue, 98006
Site Tel: .....(425) 957-9000
Site Fax: .....(206) 520-1100
thei@uw.edu

HEIKE, Carrie
MD, MS, Assistant Professor
Seattle Children's
PEDIATRICS - CRANIOFACIAL MEDICINE
Box 359300/OB.9.520
4800 Sand Point Way NE
Office Tel: .....(206) 987-2208
Office Fax: .....(206) 987-3064
Site Tel: .....(206) 987-2208
carrie.heike@seattlechildrens.org

HEINEN, Corinne
MD, Clinical Associate Professor
Family Medicine
Belltown
FAMILY MEDICINE
Box 354943
2505 2nd Ave. Ste. 200, Seattle, 98121
Site Tel: .....(206) 443-0400
Site Fax: .....(206) 520-1599
cheinen@uw.edu

HEINER, Jared G.
MD
General Urology, Minimally Invasive Surgeries - Laparoscopic, Minimally Invasive Surgeries - Robotics, Urologic Oncology, Adrenal Tumors, Benign Prostatic Disease (BPH), Elevated PSA, Hematuria, Kidney Cancer, Pheochromocytoma, Prostate Cancer, Robotic Su
St. Luke's Clinic - Mountain States Urology
UROLOGY
Office Tel: .....(208) 706-5800
Office Fax: .....(208) 706-5810

HELFER, Christopher J.
MD
St. Luke's Clinic - Psychiatric Wellness
PSYCHIATRY, PSYCHOLOGY, THERAPY & COUNSELING - GENERAL
Office Tel: .....(208) 706-6375
Office Fax: .....(208) 706-6395

HELMS, Jared R.
DO
St. Luke's Clinic Internal Medicine
MEDICINE - GENERAL INTERNAL MEDICINE
Office Tel: ..... (208) 814-7780
Office Fax: .....(208) 814-7746

HELTON, Heather
MD, Acting Assistant Professor
Seattle Children's
PEDIATRICS - HEMATOLOGY-ONCOLOGY
Box 358080/MPW5-4
4800 Sand Point Way NE
Office Tel: ..... (206) 987-2106
Office Fax: .....(206) 987-3946
Site Tel: .....(206) 667-3786
Site Fax: .....(206) 667-1034
heather.helton@seattlechildrens.org

HEMBRADOR, Sheena
Acting Assistant Professor, Acting Assistant Professor
UW Medical Center
ANESTHESIOLOGY - GENERAL
Box 356540
Box 356540
sheenah@uw.edu

HENAO, Gloria L.
MD
St. Luke's Clinic - Hospitalists
MEDICINE - GENERAL INTERNAL MEDICINE
Office Tel: ..... (208) 381-5015
Office Fax: ..... (208) 381-6181

HENDERSON, William
Attending Physician/MD, Professor
Allergy & Immunology
UWMC Allergy/Asthma and Immuno Clinic
MEDICINE - ALLERGY AND INFECTIOUS DISEASE
Box 358061
AID/750 Republican St., Box 358061 Seattle WA 98109
Office Fax: ..... (206) 685-9318
Site Tel: ..... (206) 598-4615
Site Fax: ..... (206) 598-3621
wrhchem@u.washington.edu

HENDRICKSON, Mindy
MD, Clinical Associate Professor
Seattle Children's
PEDIATRICS - NEONATOLOGY
Box 359300/FA.2.311
4801 Sand Point Way NE
Office Tel: ..... (206) 987-2041
Office Fax: ..... (206) 543-8926
melinda.hendrickson@seattlechildrens.org

HENDRIE, Paul
MD, PhD, Clinical Associate Prof
Blood disorders (Hematology)
Seattle Cancer Care Alliance
MEDICINE - HEMATOLOGY
Box 358081
Office Tel: ..... (206) 606-6366
Office Fax: ..... (206) 606-1119
Site Tel: ..... (206) 606-6890
Site Fax: ..... (206) 606-6356
phendrie@uw.edu

HENLEY, M. Bradford
MD, Professor
Trauma
HMC
ORTHOPAEDICS
Box 359798
325 Ninth Ave., Seattle, WA 98104
Office Tel: ..... (206) 744-3466
Office Fax: ..... (206) 744-3227
bhenley@uw.edu

HENNE, Heather
MD, Clinical Assistant Professor
Neighborcare Health, Columbia City
PEDIATRICS - GENERAL PEDIATRICS
Box 354920
4400 37th Ave South
Office Tel: ..... (206) 467-6957
Office Fax: ..... (206) 461-7810

HENRY, Richard E.
MD
Asthma and Allergy of Idaho
MEDICINE - ALLERGY AND INFECTIOUS DISEASE
Office Tel: ..... (208) 788-1886
Office Fax: ..... (208) 788-9679

HERNANDEZ, Rafael
MD, PhD, Acting Instructor
Seattle Children's
PEDIATRICS - INFECTIOUS DISEASES
Box 359300/MA.7.226
4800 Sand Point Way NE
Office Tel: ..... (206) 987-2073
Office Fax: ..... (206) 987-3890
rafael.hernandez@seattlechildres.org

HERNANDEZ, Raquel
Acting Instructor and Senior Fellow/MD, Acting Instructor
Seattle Children's
ANESTHESIOLOGY - GENERAL
Box 359300, MS W-9824
raquel.hernandez@seattlechildrens.org

HERNDON, Christopher
MD, Assistant Professor and Associate Medical Director, IVF Program
Reproductive Endocrinology & Infertility
University Reproductive Care
OBSTETRICS/GYNECOLOGY - REPRODUCTIVE ENDOCRINOLOGY AND INFERTILITY
Box 356460
1959 N.E. Pacific St., Seattle, WA 98195
Office Tel: ..... (206) 598-4225
Office Fax: ..... (206) 543-3915
Site Tel: ..... (206) 598-4225
Site Fax: ..... (206) 598-8722
herndoc@uw.edu

HERRING, Stanley
MD, Clinical Professor
Sports Concussion
HMC
REHAB MEDICINE
Box 359721
325 Ninth Ave., Seattle, WA 98104
Site Tel: ..... (206) 744-0401
Site Fax: ..... (206) 744-9915

HERRING, Stanley
MD, Clinical Professor
Sports Medicine
HMC
REHAB MEDICINE
Box 359721
325 Ninth Ave., Seattle, WA 98104
Site Tel: ..... (206) 744-0401
Site Fax: ..... (206) 744-9915

HERROLD, James M.
MD
Les Bois Neurology
NEUROLOGY
Office Tel: ..... (208) 343-6200
Office Fax: ..... (208) 344-8355

HERSHBERG, Robert
MD, Ph.D., Clinical Associate Professor
Genetics
UWMC - CHDD
MEDICINE - GENETICS
Box 357720
1705 NE Pacific St. K253, Box 357720 Seattle, WA 98195
Office Tel: ..... (206) 598-4030
Office Fax: ..... (206) 598-3269
Site Tel: ..... (206) 598-4030
Site Fax: ..... (206) 598-3269
hershberg@ventirx.com

HERZIG, Lisa
MD, Assistant Professor
Seattle Children's
PEDIATRICS - DEVELOPMENTAL MEDICINE
Box 359300/OC.9.840
4800 Sand Point Way NE
Office Tel: ..... (206) 987- 2210
Office Fax: ..... (206) 987-3824
lisa.herzig@seattlechildrens.org

HESS, John
MD, MPH, Professor
Transfusion
LABORATORY MEDICINE - HEMATOLOGY/TRANSFUSION
Box 359743
325 Ninth Ave., Seattle, WA 98104
Office Tel: ..... (206) 897-6121
Office Fax: ..... (206) 598-6189
Site Tel: ..... (301) 706-6865
hessj3@uw.edu

HETMANIUK, Mali
Acting Assistant Professor/MD, Acting Assistant Professor
Pediatric Anesthesiology
Seattle Children's
ANESTHESIOLOGY - GENERAL
Box 359300
Box 359300, MS W-9824
mali.hetmaniuk@seattlechildrens.org

HEWSON, Melissa
MD, Acting Instructor & Chief Resident
Seattle Children's
PEDIATRICS - GENERAL PEDIATRICS
4800 Sand Point Way NE
melissa.hewson@seattlechildrens.org

HIGANO, Celestia
MD, Professor
Cancer Care (Medical Oncology)
Seattle Cancer Care Alliance
MEDICINE - ONCOLOGY
825 Eastlake Ave E., G4830 Box 358081
Seattle WA 98109
Office Tel: .....(206) 288-1152
Office Fax: .....(206) 288-1196
Site Tel: .....(206) 288-2164
Site Fax: .....(206) 288-6414
thigano@uw.edu

HIGHLINE PHYSICAL THERAPY
Highline Physical Therapy
THERAPISTS & REHABILITATIVE/
RESTORATIVE SERVICES
16259 Sylvester Rd. SW, Suite 102
Burien, WA 98166
Office Tel: .....(360) 799-5091
web: highlinept.com

HILDERMAN, Emily
ARNP, Teaching Associate
Family Medicine
Northgate
FAMILY MEDICINE
Box 354943
314 NE Thornton Pl, Seattle 98125
Site Tel: .....(205) 528-8000
Site Fax: .....(206) 520-2399
hilderme@uw.edu

HILL , Joshua
Attending Physician/MD, Assistant
Professor
Infectious Diseases
SCCA
MEDICINE - ALLERGY AND INFECTIOUS DISEASE
Box 358080
FHCRC Box 358080
Office Tel: .....(206) 667-6504
Joshuaah@uw.edu

HIMMEL, Allison
MD, Clinical Assistant Professor
General Internal Medicine
Hospitalist/Consult at Harborview Medical
Center
MEDICINE - GENERAL INTERNAL MEDICINE
Box 359780
HMC: 325 9th Ave, Seattle, WA 98104
Office Tel: ..... (206) 744-3856
Office Fax: ..... (206) 744-6063
Site Tel: ..... (206) 744-3000
ahimmel@u.washington.edu

HIMMELFARB, Jonathan
MD, Professor
Kidney Care (Nephrology)
HMC
MEDICINE - NEPHROLOGY
Office Tel: ..... (206)744-8998
Office Fax: ..... (206)744-5087
Site Tel: ..... (206) 744-3622
Site Fax: ..... (206) 744-5087
himmej@uw.edu

HINCHMAN, David A.
MD
St. Luke's Clinic - Idaho Cardiology
Associates
MEDICINE - CARDIOLOGY
Office Tel: .....(208) 322-1680
Office Fax: .....(208) 336-4035

HING, Anne
MD, Professor
Seattle Children's
PEDIATRICS - CRANIOFACIAL MEDICINE
Box 359300/OB.9.520
4800 Sand Point Way NE
Office Tel: .....(206) 987-2208
Office Fax: .....(206) 987-3064
Site Tel: .....(206) 987-2208
Site Fax: .....(206) 987-3064
anne.hing@seattlechildrens.org

HINGORANI, Sangeeta
MD, Associate Professor
Seattle Children's
PEDIATRICS - NEPHROLOGY
Box 359300/OC.9.820
4800 Sand Point Way NE
Office Tel: .....(206) 987-2524
Office Fax: .....(206) 987-2636
sangeeta.hingorani@seattlechildrens.org

HINGORANI, Sunil
MD, PhD, Professor
Kidney Care (Nephrology)
Seattle Cancer Care Alliance
MEDICINE - ONCOLOGY
825 Eastlake Ave E, Box 358081 Seattle 98109
Office Tel: ..... (206) 667-7763
Office Fax: ..... (206) 667-7576
Site Tel: .....(206) 288-1000
Site Fax: .....(206) 288-1025
srh@fhcrc.org

HIRA, Ravi
MD, Assistant Professor
Cardiology
MEDICINE - CARDIOLOGY
Box 359748
CRD/HMC 325 9th Ave, Box 359748
ravi@uw.edu

HIRANO, Lianne
MD, Clinical Assistant Professor
Geriatric Care
359755
MEDICINE - GERONTOLOGY
Box 359755
Long Term Care Service at Harborview Medical
Center
Office Fax: .....(206) 744-5415
Site Tel: ..... (206) 744-3270
lhirano@uw.edu

HIRSCH, Irl
MD, Professor
Endocrinology
UWMC
MEDICINE - ENDOCRINOLOGY
Box 354691
UWMC-DCC 4245 Roosevelt Way Box 354691
Seattle, WA 98105
Office Tel: .....(206) 598-4882
Office Fax: ..... (206) 598-4976
ihirsch@uw.edu

HISAMA, Fuki
MD, Associate Professor
Genetics
UWMC - CHDD
MEDICINE - GENETICS
Box 357720
1705 NE Pacific St. K253, Box 357720 Seattle,
WA 98195
Office Tel: .....(206) 598-4030
Office Fax: .....(206) 598-3269
Site Tel: .....(206) 598-4030
Site Fax: .....(206) 598-3269
fmh2@uw.edu

HISE, Brenna A.
MD
Anesthesia Associates of Boise, PA
ANESTHESIOLOGY - GENERAL
Office Tel: .....(208) 336-0895
Office Fax: .....(208) 338-1796

HITCHCOCK, Lauri
MD, Clinical Instructor
Family Medicine
Ballard
FAMILY MEDICINE
Box 354943
1455 NW Leary Way, Ste, 250, Seattle 98107
lauri2@uw.edu

HITTI, Jane
MD, MPH, Professor
Maternal-Fetal Medicine
Maternal Infant Care Clinic
OBSTETRICS/GYNECOLOGY - MATERNAL-FETAL
MEDICINE
Box 356460
1959 N.E. Pacific St., Seattle, WA 98195
Office Tel: .....(206) 543-3714
Office Fax: ..... (206) 616-9479
Site Tel: .....(206) 598-4070
Site Fax: .....(206) 598-4694
jhitti@uw.edu

HLADIK, Florian
MD, Ph.D., Research Professor
OBSTETRICS/GYNECOLOGY - RESEARCH
Box 356460
1959 N.E. Pacific St., Seattle, WA 98195
Office Tel: .....(206) 685-4393
Office Fax: .....(206) 543-3915
fhladik@fredhutch.org

HLAVINKA, Jon L.
MD
Saltzer Medical Group
FAMILY MEDICINE
Office Tel: .....(208) 468-5910
Office Fax: .....(208) 463-3028

HO, Lawrence
MD, Clinical Assistant Professor
Pulmonary/Lung Care
UWMC
MEDICINE - PULMONARY, CRITICAL CARE AND SLEEP MEDICINE
Box 356522
UWMC, Campus Box 356522
Office Tel: .....(206) 543-3166
Office Fax: .....(206) 685-8673
Site Tel: .....(206) 598-4615
Site Fax: .....(206) 598-7214
laho@uw.edu

HOCKENBERY, David
MD, Professor of Medicine
Gastroenterology
Seattle Cancer Care Alliance
MEDICINE - GASTROENTEROLOGY
Box 358080
325 Ninth Avenue, Seattle, WA, 98104
Office Tel: .....(206) 667-4611
Office Fax: .....(206) 667-6519
Site Tel: .....(206) 288-7222
Site Fax: .....(206) 598-4303
dhockenb@fhcrc.org

HODAPP MACAULAY, Julie
MD, Clinical Associate Professor
Rehabilitation Medicine
REHAB MEDICINE
Box 359740
325 Ninth Ave., Seattle, WA 98104
Site Tel: .....(206) 744-5862
Site Fax: .....(206) 744-8580

HODAX, Juanita
MD, Acting Assistant Professor
Seattle Children's
PEDIATRICS - ENDOCRINOLOGY
4800 Sand Point Way NE
Office Tel: .....(206) 987-5037
Office Fax: .....(206) 987-2720
juanita.hodax@seattlechildrens.org

HODGES, Bryan F.
MD
St. Luke's Clinic - The Woman's Clinic
OBSTETRICS/GYNECOLOGY - GENERAL
Office Tel: .....(208) 345-5250
Office Fax: .....(208) 345-2364

HODGES, Timothy P.
DO
Hodges Family Medicine, PLLC
FAMILY MEDICINE
Office Tel: .....(208) 854-9534
Office Fax: .....(208) 639-0439

HOFFMAN, Jeanne
PhD, Professor
Psychology
UWMC
REHAB MEDICINE
Box 356490
1959 NE Pacific Street, Seattle 98195-6490
Office Fax: .....(206) 685-3244
Site Tel: .....(206) 598-4295
Site Fax: .....(206) 598-2813

HOFFMAN, Jeanne
PhD, Professor
Rehabilitation Medicine
UWMC
REHAB MEDICINE
Box 356490
1959 NE Pacific Street, Seattle 98195-6490
Office Fax: .....(206) 685-3244
Site Tel: .....(206) 598-4295
Site Fax: .....(206) 598-2813

HOFFMAN, Lucas
MD, PhD, Associate Professor
Seattle Children's
PEDIATRICS - PULMONARY & SLEEP MEDICINE
Box 359300/OC.7.720
4800 Sand Point Way NE
Office Tel: .....(206) 987-2174
Office Fax: .....(206) 987-2639
luke.hoffman@seattlechildrens.org

HOFFMAN, Noah
MD, PhD, Associate Professor
Medical Informatics
UWMC
LABORATORY MEDICINE - INFORMATICS
Box 357110
1959 N.E. Pacific St., Seattle, WA 98195
Office Tel: .....(206) 598-7932
Office Fax: .....(206) 598-6189
ngh2@uw.edu

HOFSTETTER, Annika
MD, Assistant Professor
University of Washington
PEDIATRICS - GENERAL PEDIATRICS
Box 359300/CW8-6

HOLBROOK, Mark L.
MD
St. Luke's Clinic - Internal Medicine
MEDICINE - GENERAL INTERNAL MEDICINE
Office Tel: .....(208) 706-8000
Office Fax: .....(208) 706-8001

HOLLAND, Erica
Acting Instructor and Senior Fellow/MD, Acting Instructor
Seattle Children's
ANESTHESIOLOGY - GENERAL
Box 359300
Box 359300, MS W-9824
erica.holland@seattlechildrens.org

HOLLAND, Lisa
MD, Clinical Assistant Professor
Family Medicine
Woodinville
FAMILY MEDICINE
Box 354943
17638 - 140th Ave. NE, Wdville, 98072
Site Tel: .....(425) 485-4100
Site Fax: .....(206) 520-1299
hollandl@uw.edu

HOLLAND JR., Robert E.
MD
St. Luke's Clinic - Ada Medical Associates
FAMILY MEDICINE
Office Tel: .....(208) 288-2255
Office Fax: .....(208) 706-2043

HOLLIDAY, Jennifer L.
MD
Family Medicine Residency of Idaho
FAMILY MEDICINE
Office Tel: .....(208) 514-2520
Office Fax: .....(208) 375-2217

HOLMBERG, Leona
MD, PhD, Professor
Cancer Care (Medical Oncology)
Seattle Cancer Care Alliance
MEDICINE - ONCOLOGY
825 Eastlake Ave E, Box 358081 Seattle 98109
Office Tel: .....(206) 667-6447
Office Fax: .....(206) 667-4937
Site Tel: .....(206) 288-1000
Site Fax: .....(206) 288-1025
lholmber@fhcrc.org

HOLMES, Mark
MD, Professor
Epilepsy, Neurology
HMC Regional Epilepsy Center
NEUROLOGY
Box 359745
325 Ninth Ave., Seattle, WA 98104
Office Tel: .....(206) 744-3576
Office Fax: .....(206) 744-4409
mdholmes@uw.edu

HOOFNAGLE, Andrew
MD, PhD, Professor
Clinical Chemistry and Proteomics
UWMC
LABORATORY MEDICINE - CHEMISTRY
Box 357110
1959 N.E. Pacific St., Seattle, WA 98195
Office Tel: .....(206) 598-4005
Office Fax: .....(206) 598-6189
Site Tel: .....(206) 598-6232
ahoof@uw.edu

HOPPER, Richard
MD, Professor
Plastic Surgery
SCH
SURGERY - PSD
Box 359300
4800 Sand Point Way N.E.
Office Tel: .....(206) 987-6504
Office Fax: .....(206) 987-3064
richard.hopper@seattlechildrens.org

HORIBE, Mayumi
Assistant Professor/MD, Assisant Professor
Veterans Affairs
ANESTHESIOLOGY - GENERAL
Box 358280
Box 358280, S-112-ANES
Office Tel: .....(206) 764-2856
Office Fax: ..... (206) 764-2914
mayumi.horibe@va.gov

HORN, David
MD, MS, Associate Professor
Pediatric Otolaryngology
SCH
OTOLARYNGOLOGY
Box 359300
4800 Sand Point Way N.E.
Office Tel: .....(206) 987-3468
Office Fax: .....(206) 987-3925
Site Tel: ..... (206) 987-2105
Site Fax: ..... (206) 987-3878
david.horn@seattlechildrens.org

HORNE, David
MD, MPH, Associate Professor
Pulmonary/Lung Care
HMC
MEDICINE - PULMONARY, CRITICAL CARE AND SLEEP MEDICINE
Box 359762
HMC, Campus Box 359762
Office Tel: ..... (206) 744-4689
Office Fax: ..... (206) 744-8584
Site Tel: ..... (206) 744-2320
Site Fax: ..... (206) 744-1999
dhorne@uw.edu

HORVATH, Karen
MD, Professor
Colorectal Surgery
UWMC
SURGERY - GSD
Box 356410
1959 N.E. Pacific St., Seattle, WA 98195
Office Tel: .....(206) 685-9510
Site Fax: .....(206) 598-6705
khorvath@u.washington.edu

HORWITZ, Marshall S.
MD, PhD, Professor
University of Washington Medical Center
PATHOLOGY
Box 358056
815 Mercer St., Box 358056, Seattle, WA 98195
Office Tel: .....(206) 616-4566
Office Fax: .....(206) 616-4567
Site Tel: .....(206) 598-6400
Site Fax: .....(206) 598-5068
horwitz@uw.edu

HOSSAIN, Sabina
MSN, ARNP, Teaching Associate
Endocrinology
UWMC
MEDICINE - ENDOCRINOLOGY
Box 356426
UWMC 1959 NE Pacific Street Box 356426
Seattle, WA 98195-6426
Office Tel: .....(206) 520-5000
Office Fax: .....(206) 598-8331
sabinah@uw.edu

HOU, Gloria
MD, Clinical Assistant Professor
Multiple Sclerosis
REHAB MEDICINE
Box 358815
1536 N 115thk Street, Seattle, WA 98133
Site Tel: .....(206) 598-3344
Site Fax: .....(206) 598-1250

HOUGH, Catherine
MD, MSc, Professor
Pulmonary/Lung Care
HMC
MEDICINE - PULMONARY, CRITICAL CARE AND SLEEP MEDICINE
Box 359762
HMC, Campus Box 359762
Office Tel: ..... (206) 744-4523
Office Fax: ..... (206) 744-8584
Site Tel: ..... (206) 744-2320
Site Fax: ..... (206) 744-1999
cterrlee@uw.edu

HOUGHTON, A. McGarry
MD, Associate Professor
Pulmonary/Lung Care
FHCRC
MEDICINE - PULMONARY, CRITICAL CARE AND SLEEP MEDICINE
Box 358080
FHCRC, Campus Box 358080
houghton@fhcrc.org

HOUK, Carolyn
MD, MBA, Clinical Instructor
General Internal Medicine
UW Neighborhood Clinic- Kent-Des Moines
MEDICINE - GENERAL INTERNAL MEDICINE
Box 356351
23213 Pac. Hwy. S, Kent, 98032
Site Tel: .....(206) 870-8880
Site Fax: .....(206) 520-1499
chouk@uwpn.org

HOULTON, Jeffrey
MD, Assistant Professor
Head and Neck Cancer Surgery
UWMC & VA
OTOLARYNGOLOGY
Box 356515
1959 N.E. Pacific St., Seattle, WA 98195
Office Tel: .....(206) 543-8383
Office Fax: ..... (206) 543-5152
Site Tel: .....(206) 598-4022
Site Fax: .....(206) 598-6611
jhoulton@uw.edu

HOUSLEY, Jonathan W.
MD
Caribou Memorial Hospital
FAMILY MEDICINE
Office Tel: .....(208) 547-0438
Office Fax: ..... (208) 547-2798

HSIE, Tadd
MD, Clinical Assistant Professor
Family Medicine
Issaquah
FAMILY MEDICINE
Box 354943
1740 NW Maple St. Ste. 100, Issaquah 98027
Site Tel: .....(425) 391-3900
Site Fax: .....(206) 520-1399
taddhsie@uw.edu

HSIEH, Vincent
Acting Assistant Professor/MD, Acting Assistant Professor
Pediatric Anesthesiology
Seattle Children's
ANESTHESIOLOGY - GENERAL
Box 359300
Box 359300, MS W-9824
Office Tel: .....(206) 987-2052
Office Fax: .....(206) 987-3935
Site Tel: .....(206) 987-2000
vincent.hsieh@seattlechildrens.org

HSU, Amy
Acting Assistant Professor/MD, Acting Assistant Professor
Veterans Affairs
ANESTHESIOLOGY - GENERAL
Box 358280, S-112-ANES
amylh@uw.edu

HSU, Jason
MD, Assistant Professor
Shoulder and Elbow Treatment/Surgery
UWMC
ORTHOPAEDICS
Box 356500
1959 N.E. Pacific St., Seattle, WA 98195
Office Tel: .....(206) 543-3690
Office Fax: .....(206) 068-5313
jehsu@uw.edu

HSU, Nan-shing
MD, Clinical Instructor
Family Medicine
Federal Way
FAMILY MEDICINE
Box 354943
32018-23rd Ave. S, Fed. Way, 98003
nanshing@uw.edu

HU, Shu-Ching (Gene)
MD, PhD, Associate Professor
Neurology, Movement disorders
HMC
NEUROLOGY
Box 359775
325 Ninth Ave., Seattle, WA 98104
Office Tel: ..... (206) 744-3251
Office Fax: .....(206) 744-8787
Site Tel: ..... (206) 744-3992
Site Fax: ..... (206) 744-6281
shuching@uw.edu

HU, Winnie
ARNP, Teaching Associate
Inpatient Orthopaedics
NWH
ORTHOPAEDICS
10330 Meridian Ave N
Office Tel: .....(206) 368-6360
Office Fax: .....(206) 368-6361
winniehu@uw.edu

HUANG, Deborah
MD, MPH, Clinical Assistant Professor
General Internal Medicine
Women's Health Care Center at UW Medical Center-Roosevelt
MEDICINE - GENERAL INTERNAL MEDICINE
Box 354765
UWMC (Roosevelt): 4245 Roosevelt Way NE, Seattle, WA 98105
Site Tel: .....(206) 598-5500
Site Fax: .....(206) 598-8722
huangdx@uw.edu

HUANG, Eric
MD, PhD, Associate Professor
PATHOLOGY
Box 359791
Harborview Medical Center, 325 9th Ave, Box 359791, Seattle, WA 98104
Office Fax: ..... (206) 744-5249
Site Tel: .....(206) 744-3145
Site Fax: ..... (206) 744-8240
ecchuang@uw.edu.

HUANG, Gary
MD, Clinical Assistant Professor
Cardiology
MEDICINE - CARDIOLOGY
Box 359748
CRD/HMC 325 9th Ave, Box 359748
garysh@uw.edu

HUANG, Jerry
MD, Associate Professor
Hand and Wrist Surgery
BJC
ORTHOPAEDICS
Box 354740
4245 Roosevelt Way NE, Seattle, WA 98105
Office Tel: .....(206) 598-0395
Office Fax: ..... (206) 598-3517
jihuang@uw.edu

HUANG, Joe
MD, Clinical Instructor
Geriatric Care
359755
MEDICINE - GERONTOLOGY
Box 359755
Office Fax: .....(206) 744-9100
joehuang@uw.edu

HUANG, Ronald
MD, Clinical Assistant Professor
General Internal Medicine
Consult at UW Medical Center-Roosevelt
MEDICINE - GENERAL INTERNAL MEDICINE
Box 356429
UWMC (Roosevelt): 4245 Roosevelt Way NE, Seattle, WA 98105
Office Tel: ..... (206) 598-5160
Office Fax: ..... (206) 598-6518
Site Tel: ..... (206) 598-6190
rhuang3@uw.edu

HUANG, Yi
MD, MPH, Clinical Instructor
General Internal Medicine
UW Neighborhood Clinic- Issaquah
MEDICINE - GENERAL INTERNAL MEDICINE
1455 11th Ave. NW, Issaquah 98027
yihuang@uw.edu

HUBSMITH, Lance G.
DO
St. Luke's Anesthesiology
ANESTHESIOLOGY - GENERAL
Office Tel: ..... (208) 814-2400
Office Fax: ..... (208) 814-2921

HUDOCK, David
PA-C, Teaching Associate
Cancer Care (Head & Neck)
UWMC
RADIATION ONCOLOGY
Box 356043
1959 NE Pacific St nn136
Office Tel: .....(206) 598-6898
Office Fax: .....(206) 598-3786
Site Tel: ..... (206) 598-4100
dhudock@uw.edu

HUDSON, Jennifer L.
DO
Women's Health Associates
OBSTETRICS/GYNECOLOGY - GENERAL
Office Tel: .....(208) 338-8900
Office Fax: .....(208) 331-2418

HUFFER, Andrew
MD, Assistant Professor
Vascular Neurology, General Neurology
VA Puget Sound Health Care System
NEUROLOGY
Box 358280
1660 S. Columbia Way, Seattle, WA 98108-1597
Office Tel: ..... (206) 764-2021
Office Fax: ..... (206) 764-2802
ahuffer@uw.edu

HUGHES, Grant
MD, Assistant Professor
Rheumatology (Connective Tissue Disease)
Harborview (Clinic)
MEDICINE - RHEUMATOLOGY
Box 356428
1959 NE Pacific Street, Seattle, WA 98195 Box 356428
Office Tel: ..... (206) 543-3414
Office Fax: ..... (206) 685-9397
Site Tel: ..... (206) 744-3228
Site Fax: ..... (206) 744-8527
hughesg@uw.edu

HUGHES, Juliette E.
MD
Lifestages OB/Gyn
OBSTETRICS/GYNECOLOGY - GENERAL
Office Tel: .....(208) 442-8035
Office Fax: .....(208) 442-8038

HUIJON, Michael
Acting Assistant Professor
Psychiatry
UW Medical Center
PSYCHIATRY, PSYCHOLOGY, THERAPY & COUNSELING - OFFICE OF CHAIR AND FACULTY AND STAFF SERVICES
Box 3256560
1959 NE Pacific Street, Seattle, WA 98195
mikehuij@uw.edu

HULBERT, Coleen D.
MD
St. Luke's Clinic - Family Medicine
FAMILY MEDICINE
Office Tel: ..... (208) 473-3500
Office Fax: ..... (208) 473-3510

HULBERT, David R.
MD
St. Luke's Clinic - Family Medicine
FAMILY MEDICINE
Office Tel: ..... (208) 473-3500
Office Fax: ..... (208) 473-3510

HUME, Clifford
MD, PhD, Associate Professor
Otology/Neurotology
UWMC
OTOLARYNGOLOGY
Box 357923
1959 N.E. Pacific St., Seattle, WA 98195
Office Tel: ..... (206) 616-4501
Office Fax: ..... (206) 616-1828
Site Tel: ..... (206) 598-4022
Site Fax: ..... (206) 598-6611
hume@uw.edu

HUMPHREYS, Ian
DO, Assistant Professor
General Otolaryngology/ Rhinology/Sinus and Skull Base Surgery
UWMC
OTOLARYNGOLOGY
Box 356515
1959 N.E. Pacific St., Seattle, WA 98195
Office Tel: ..... (206) 543-3744
Office Fax: ..... (206) 543-5152
Site Tel: ..... (206) 598-4022
Site Fax: ..... (206) 598-6611
ihumphre@uw.edu

HUNT, Nicholas C.
MD
Idaho Nephrology Associates
MEDICINE - NEPHROLOGY
Office Tel: ..... (208) 501-8955
Office Fax: ..... (208) 367-3332

HUNT, Susan
MD, Clinical Assistant Professor
General Internal Medicine
UW Medical Center
MEDICINE - GENERAL INTERNAL MEDICINE
Box 356420
UWMC 1959 NE Pacific St, Seattle, WA 98195
Office Tel: ..... (206) 616-0664
Site Tel: ..... (206) 598-6190
hunts1@uw.edu

HUNT, Susan
MD, Clinical Assistant Professor
Seattle Children's
PEDIATRICS - HOSPITAL MEDICINE
Box 359300/FA.2.115
4800 Sand Point Way NE
Office Tel: ..... (206) 987-8099
Site Fax: ..... (206) 985-3201
susan.hunt@seattlechildrens.org

HUNTINGTON, Mary Ann Z.
MD
St. Luke's Clinic - Internal Medicine
MEDICINE - GENERAL INTERNAL MEDICINE
Office Tel: ..... (208) 473-3275
Office Fax: ..... (208) 473-3276

HUNYADY, Agnes
Associate Professor, Associate Professor
Seattle Children's
ANESTHESIOLOGY - GENERAL
Box 359300, MS W-9824
agnes.hunyady@seattlechildrens.org

HUNYADY, Agnes
Assistant Professor/MD, Assistant Professor
Pediatric Anesthesiology
Seattle Children's
ANESTHESIOLOGY - GENERAL
Box 359300
Box 359300, MS W-9824
Office Tel: ..... (206) 987-2052
Office Fax: ..... (206) 987-3935
Site Tel: ..... (206) 987-2518
hunyadya@uw.edu

HUQ SAIFEE, Nabiha
MD, PhD, Assistant Professor
Transfusion
Bloodworks Northwest
LABORATORY MEDICINE - HEMATOLOGY/ TRANSFUSION
921 Terry Ave, Seattle, WA 98104
huqnp@uw.edu

HWANG, Jean
MD, Clinical Assistant Professor
Seattle Children's
PEDIATRICS - HOSPITAL MEDICINE
4800 Sand Point Way NE
jean.hwang@seattlechildrens.org

HWANG, Joo
MD, Associate Professor of Medicine
Gastroenterology
Harborview Medical Center
MEDICINE - GASTROENTEROLOGY
Box 359773
UW Box Number: 359773
Office Tel: ..... (206) 685-2283
Office Fax: ..... (206) 685-8684
Site Tel: ..... (206) 744-1044
Site Fax: ..... (206) 598-4303
jooha@medicine.washington.edu

HWANG, Joseph
MD, FACOG, Clinical Associate Professor
Maternal-Fetal Medicine
Valley Medical Center
OBSTETRICS/GYNECOLOGY - MATERNAL-FETAL MEDICINE
Box 356460
1959 N.E. Pacific St., Seattle, WA 98195
Office Tel: ..... (206) 543-3729
Office Fax: ..... (206) 543-3915
Site Tel: ..... (425) 656-5520
Site Fax: ..... (425) 656-4075
joehwang@uw.edu

HWANG, Lucy
MD, Clinical Assistant Professor
Family Medicine
Ravenna
FAMILY MEDICINE
Box 354943
4915 25th Ave NE, Ste 300-W, Seattle 98105
Site Tel: ..... (206) 525-7777
Site Fax: ..... (206) 520-1699
lchen1@uw.edu

HYATT, Brad L.
DO
St. Luke's Clinic Physician Center
FAMILY MEDICINE
Office Tel: ..... (208) 814-8000
Office Fax: ..... (208) 933-9622

HYMAS, Joseph C.
MD
St. Luke's Clinic Cardiology
MEDICINE - CARDIOLOGY
Office Tel: ..... (208) 814-8200
Office Fax: ..... (208) 933-4921

HYUN, Teresa
MD, PhD, Assistant Professor
Seattle Cancer Care Alliance
PATHOLOGY
Box 358080
825 Eastlake Ave E., Box 358080
Office Tel: ..... (206) 288-7083
Office Fax: ..... (206) 288-1345
Site Tel: ..... (206) 288-1355
thyun@fhcrc.org

I

IANNUZZI, Nicholas
MD, Assistant Professor
Orthopaedics (Hand)
ORTHOPAEDICS
Box 356500
4245 Roosevelt Way NE, Seattle, WA 98105
Office Tel: ..... (206) 543-3690
Office Fax: ..... (206) 685-3139
iannuzzi@uw.edu

IBRAHIM, Anisa
MD, Clinical Assistant Professor
Harborview Medical Center
PEDIATRICS - GENERAL PEDIATRICS
Box 359960
325 - 9th Ave
Office Tel: ..... (206) 744-3335
Office Fax: ..... (206) 744-8529

ICHIKAWA, Douglas
DPM, Teaching Associate
Podiatry
BJC
ORTHOPAEDICS
Box 354740
4245 Roosevelt Way NE, Seattle, WA 98105
Office Tel: .....(206) 598-4288
Office Fax: .....(206) 598-6360
djichi@uw.edu

ILES-SHEH, Matthew
MD, Acting Assistant Professor
Psychiatry
Harborview Medical Center
PSYCHIATRY, PSYCHOLOGY, THERAPY & COUNSELING - OFFICE OF CHAIR AND FACULTY AND STAFF SERVICES
325 Ninth Ave, Room PS-5032A, Seattle, WA 98104
Office Tel: .....(206) 639-3585
mattiles@uw.edu

INADOMI, John
MD, Professor of Medicine
Gastroenterology
UW Medical Center
MEDICINE - GASTROENTEROLOGY
Box 356424
University of Washington 1959 NE Pacific Street, Seattle, WA, 98195 UW Box Number: 356424
Office Tel: .....(206) 685-3907
Office Fax: ..... (206) 616-5752
Site Tel: ..... (206) 598-4377
Site Fax: .....(206) 598-4303
jinadomi@medicine.washington.edu

INGLEWOOD PHYSICAL THERAPY
Inglewood Physical Therapy
THERAPISTS & REHABILITATIVE/ RESTORATIVE SERVICES
14050 Juanita Dr NE, Ste B
Kirkland, WA
Office Tel: ..... (425) 821-3775
web: inglewoodpt.com

INGLIS, Andy
MD, Associate Professor Emeritus
Pediatric Otolaryngology
SCH
OTOLARYNGOLOGY
Box 359300
4800 Sand Point Way N.E.
Office Tel: .....(206) 987-1278
Office Fax: .....(206) 987-3925
Site Tel: ..... (206) 987-2105
Site Fax: .....(206) 987-3878
andy.inglis@seattlechildrens.org

INGRAHAM, Christopher
MD, Assistant Professor
Radiology
University of Washington
RADIOLOGY - INTERVENTIONAL RADIOLOGY
Box 357115
1959 NE Pacific Street, BB 308
Office Tel: .....(206) 598-1454
Office Fax: ..... (206) 543-6317
cringra@uw.edu

INWARDS-BRELAND, David
MD, MPH, Associate Professor
Seattle Children's
PEDIATRICS - ADOLESCENT MEDICINE
Box 359300/CSB-200
4540 Sand Point Way NE, Bldg 1 Ste. 200
Office Tel: .....(206) 987-2028
Office Fax: .....(206) 987-3959
david.breland@seattlechildrens.org

IOANNOU, George
MD, Associate Professor of Medicine
Gastroenterology
VA Puget Sound Health Care System
MEDICINE - GASTROENTEROLOGY
Box 358280
VA Puget Sound Health Care System, Seattle
1660 S. Columbian Way, Seattle, WA, 98108
UW Box Number: 358280
Office Tel: ..... (206) 277-3136
Office Fax: .....(206) 764-2232
Site Tel: .....(206) 764-2285
Site Fax: .....(206) 764-2232
george.ioannou@va.gov

IPPOLITO JR., Joseph W.
MD
Joseph W Ippolito Jr, MD, PLLC
FAMILY MEDICINE
Office Tel: .....(208) 736-7620
Office Fax: .....(208) 735-9537

IRVINE, William P.
MD
St. Luke's Clinic - Eastern Oregon Medical Associates
FAMILY MEDICINE
Office Tel: ..... (541) 523-1001
Office Fax: ..... (541) 523-1152

IRWIN, Anna I.
MD
St. Luke's Clinic - Neurology
NEUROLOGY
Office Tel: .....(208) 381-7335
Office Fax: ..... (208) 381-7227

IRWIN, James S.
MD
St. Luke's Jerome Family Clinic
FAMILY MEDICINE
Office Tel: .....(208) 814-9800
Office Fax: ..... (208) 814-9333

ISAAC, Margaret
MD, Associate Professor
General Internal Medicine
Adult Medicine Clinic at Harborview Medical Center
MEDICINE - GENERAL INTERNAL MEDICINE
Box 359892
AMC: Harborview Medical Center, 3rd Floor, 3 West Hospital Clinic, 325 Ninth Ave. Seattle, WA 98104
Office Tel: ..... (206) 744-1838
Office Fax: .....(206) 744-8516
Site Tel: .....(206) 520-5000
Site Fax: .....(206) 744-8516
misaac@u.washington.edu

ISHAK, Gisele
MD, Associate Professor
Pediatric Radiology
Seattle Children's
RADIOLOGY - PEDIATRICS
Box 359300
4800 Sand Point Way N.E.
Office Tel: .....(206) 987-2134
Office Fax: ..... (206) 987-2341
ishakg@uw.edu

ISLAND HOUSE
Island House
RETIREMENT, HOMECARE & ASSISTED LIVING COMMUNITIES
Mercer Island, WA
Office Tel: ..... (206) 743-9554
web: MBKSeattle.com

ISSAKA, Rachel
MD, Assistant Professor of Medicine
Gastroenterology
Seattle Cancer Care Alliance
MEDICINE - GASTROENTEROLOGY
Box 358080
Fred Hutchinson Cancer Research Center 1100 Fairview Avenue, Seattle, WA, 98109 UW Box Number: 358080
Office Tel: .....(206) 667-4611
Office Fax: ..... (206) 667-2917
Site Tel: .....(206) 288-7222
Site Fax: .....(206) 598-4303
rissaka@fredhutch.org

IVANOVA, Iskra
Clinical Assistant Professor/MD, Clinical Assistant Professor
Pediatric Anesthesiology
Seattle Children's
ANESTHESIOLOGY - GENERAL
Box 359300
Box 359300, MS W-9824
Office Tel: .....(206) 987-2052
Office Fax: .....(206) 987-3935
Site Tel: ..... (206) 987-2518
iskra.ivanova@seattlechildrens.org

IVASHKOV, Yulia
Assistant Professor/MD, Assisant Professor
Harborview
ANESTHESIOLOGY - GENERAL
Box 359724
Box 359724
Office Tel: ..... (206) 744-4653
Office Fax: ..... (206) 744-8090
Site Tel: ..... (206) 744-8386
Site Fax: ..... (206) 744-8624
ivashy@uw.edu

IYER, Ramesh
MD, Associate Professor
Pediatric Radiology
Seattle Children's
RADIOLOGY - PEDIATRICS
Box 359300
4800 Sand Point Way N.E.
Office Tel: ..... (206) 987-2166
Office Fax: ..... (206) 987-2341
riyer@uw.edu

J

JACKSON, (Jonathan) Carey
MD, MPH, MA, Professor
General Internal Medicine
International Medicine Clinic at Harborview Medical Center
MEDICINE - GENERAL INTERNAL MEDICINE
Box 359780
Harborview Medical Center, Ground Floor, West Clinic, 325 Ninth Ave. Seattle, WA 98104
Office Tel: ..... (206) 744-9090
Office Fax: ..... (206) 744-9967
Site Tel: .....(206) 520-5000
Site Fax: ..... (206) 744-8689
jacksonc@u.washington.edu

JACKSON, J. Craig
MD, MHA, Professor
Seattle Children's
PEDIATRICS - NEONATOLOGY
Box 359300/FA.2.311
4800 Sand Point Way NE
Office Tel: ..... (206) 987-2041
Office Fax: .....(206) 543-8926
craig.jackson@seattlechildrens.org

JACKSON, Jo
MD, Lecturer Part-Time
Family Medicine
Northgate
FAMILY MEDICINE
Box 358732
314 NE Thornton Pl, Seattle 98125
Office Tel: .....
Office Fax: .....
Site Tel: .....(206) 528-8000
Site Fax: .....(206) 520-2399
jacksonj@uw.edu

JACKSON, Molly
MD, Associate Professor
General Internal Medicine
Consult at UW Medical Center-Roosevelt
MEDICINE - GENERAL INTERNAL MEDICINE
Box 356429
UWMC (Roosevelt): 4245 Roosevelt Way NE, Seattle, WA 98105
Office Tel: ..... (206) 616-1559
Site Tel: ..... (206) 598-6190
blackley@u.washington.edu

JACKSON, Robert E.
MD
General Urology, Mens Sexual Health, Benign Prostatic Disease (BPH), Elevated PSA, Erectile Dysfunction, Incontinence, Interstim Therapy, Male Infertility, Neuromodulation for Overactive Bladder, Overactive Bladder, Peyronie's Disease, Stone Disease, Test
St. Luke's Clinic - Mountain States Urology
UROLOGY
Office Tel: .....(208) 706-5800
Office Fax: ..... (208) 706-5810

JACKSON, Sara
MD, MPH, Associate Professor
General Internal Medicine
Adult Medicine Clinic at Harborview Medical Center
MEDICINE - GENERAL INTERNAL MEDICINE
Box 359892
AMC: Harborview Medical Center, 3rd Floor, 3 West Hospital Clinic, 325 Ninth Ave. Seattle, WA 98104
Office Tel: ..... (206) 744-8946
Office Fax: ..... (206) 744-6097
Site Tel: .....(206) 520-5000
Site Fax: .....(206) 744-8516
sljack@u.washington.edu

JACKSON, Shaun
MD, PhD, Assistant Professor
Seattle Children's
PEDIATRICS - NEPHROLOGY
Box 359300/OC.9.820
4800 Sand Point Way NE
Office Tel: ..... (206) 987-2524
Office Fax: .....(206) 987-2636
Shaun.Jackson@seattlechildrens.org

JACKSON, Shaun
MD, PhD, Assistant Professor
Seattle Children's
PEDIATRICS - RHEUMATOLOGY
Box 359300/MA.7.110
4800 Sand Point Way NE
Office Tel: .....(206) 884-7322
Office Fax: ..... (206) 987-5060
Shaun.Jackson@seattlechildrens.org

JACKY, Jennifer
ARNP, Teaching Assistant
Cancer Care (Medical Oncology)
Seattle Cancer Care Alliance
MEDICINE - ONCOLOGY
Box 358080
825 Eastlake Ave E, Box 358081 Seattle 98109
Office Tel: .....(206) 288-6692
Office Fax: .....(206) 288-8226
Site Tel: .....(206) 288-6465
Site Fax: .....(206) 288-1090
jjacky@seattlecca.org

JACOBSON , Elizabeth
MD, Clinical Assistant Professor
Seattle Children's
PEDIATRICS - NEONATOLOGY
Box 359300/FA.2.311
4800 Sand Point Way NE
Office Tel: ..... (206) 987-2041
Office Fax: .....(206) 543-8926
elizabeth.jacobson@seattlechildrens.org

JACOBY, Karny
MD, Clinical Associate Professor
Urology
UROLOGY
Box 356510
1959 N.E. Pacific St. Seattle, WA 98195 NWH
Office Tel: .....(206) 668-1500
kajacoby@uw.edu

JAFFE, Craig
Clinical Assistant Professor
Psychiatry
Harborview Medical Center
PSYCHIATRY, PSYCHOLOGY, THERAPY & COUNSELING - OFFICE OF CHAIR AND FACULTY AND STAFF SERVICES
Box 359911
335 Ninth Ave, Room PS-5017, Seattle, WA 98104
Office Tel: .....(206) 897-4200
Office Fax: ..... (206) 744-3236
cjaffe@uw.edu

JAFFE, Kenneth
MD, Professor
Amputation/Limb Loss
HMC
REHAB MEDICINE
Box 359740
325 Ninth Ave., Seattle, WA 98104
Site Tel: ..... (206) 744-5862
Site Fax: ..... (206) 744-8580

JAFFE, Kenneth
MD, Professor
Rehabilitation Medicine
HMC
REHAB MEDICINE
Box 359740
325 Ninth Ave., Seattle, WA 98104
Site Tel: ..... (206) 744-5862
Site Fax: ..... (206) 744-8580

JAFFY, Matthew
MD, Clinical Associate Professor
Family Medicine
Northgate
FAMILY MEDICINE
Box 354943
314 NE Thornton Pl, Seattle 98125
Site Tel: .....(206) 528-8000
Site Fax: .....(206) 520-2399
jaffymb@uw.edu

JAIN, Kamala
MD, Clinical Associate Professor
General Internal Medicine
VA Puget Sound Health Care System
MEDICINE - GENERAL INTERNAL MEDICINE
Box 358280
1660 South Columbian Way, Seattle, WA 98108
kamala.jain@med.va.gov

JALIKIS, Florencia
MD, Acting Assistant Professor
University of Washington Medical Center
PATHOLOGY
Box 356100
1959 NE Pacific Street, Box 356100, Room NE110, Seattle, WA 98195
Office Tel: .....(206) 598-6400
Office Fax: .....(206) 598-5068
Site Tel: .....(206) 598-6400
Site Fax: .....(206) 598-5068
florj@u.washington.edu

JAMES, Jocelyn
MD, Acting Assistant Professor
General Internal Medicine
Adult Medicine Clinic at Harborview Medical Center
MEDICINE - GENERAL INTERNAL MEDICINE
Box 359780
AMC: Harborview Medical Center, 3rd Floor, 3 West Hospital Clinic, 325 Ninth Ave. Seattle, WA 98104
Office Tel: ..... (206) 744-6754
Office Fax: .....(206) 744-8516
Site Tel: .....(206) 520-5000
Site Fax: .....(206) 744-8516
jorose@uw.edu

JAMES, Paul
MD, Professor
Family Medicine
Northgate
FAMILY MEDICINE
Box 358732
314 NE Thornton Pl, Seattle 98125
Office Tel: .....(206) 528-8000
Office Fax: .....(206) 520-2399
Site Tel: .....(206) 528-8000
Site Fax: .....(206) 520-2399
jamespa@uw.edu

JARDINE, David
Assistant Professor/MD, Assisant Professor
UW Medical Center
ANESTHESIOLOGY - GENERAL
Box 356540
Box 356540
Office Tel: ..... (206) 616-4858
Office Fax: ..... (206) 685-3079
dsj@uw.edu

JARVIK, Gail
MD, Ph.D., Professor
Genetics
UWMC - CHDD
MEDICINE - GENETICS
Box 357720
1705 NE Pacific St. K253, Box 357720 Seattle, WA 98195
Office Tel: .....(206) 221-3974
Office Fax: .....(206) 543-3050
Site Tel: .....(206) 598-4030
Site Fax: .....(206) 598-3269
pair@uw.edu

JARVIK, Jeffrey
MD, MPH, Professor
Neuroradiology
Harborview Medical Center
RADIOLOGY - NEURORADIOLOGY
Box 359728
325 Ninth Ave., Seattle, WA 98104
Office Tel: ..... (206) 744-3561
Office Fax: ..... (206) 744-8560
jarvikj@uw.edu

JAVERNICK-HODGES, Necole A.
MD
St. Luke's Clinic - The Woman's Clinic
OBSTETRICS/GYNECOLOGY - GENERAL
Office Tel: .....(208) 345-5250
Office Fax: .....(208) 345-2364

JAVID, Patrick
MD, Associate Professor
Pediatrics
SCH
SURGERY - PED
Box 359300
4800 Sand Point Way N.E.
Office Tel: ..... (206) 987-3241
Office Fax: .....(206) 987-3925
patjavid@u.washington.edu

JAVID, Sara
MD, Associate Professor
Cancer Care (breast)
UWMC
SURGERY - GSD
Box 356410
1959 N.E. Pacific St., Seattle, WA 98195
Office Tel: .....(206) 616-9838
Site Fax: .....(206) 606-7025
sjavid@u.washington.edu

JAYADEV, Suman
MD, Associate Professor
Neurology, Neurogenetics
UW Medical Center
NEUROLOGY
Box 356465
1959 N.E. Pacific St., Seattle, WA 98195
Office Tel: .....(206) 543-2340
Office Fax: ..... (206) 685-8100
Site Tel: .....(206) 598-4030
Site Fax: .....(206) 598-3269
sumie@uw.edu

JAYNE-JENSEN, Adam
MD, Clinical Instructor
General Internal Medicine
UW Neighborhood Clinic- Belltown
MEDICINE - GENERAL INTERNAL MEDICINE
Box 359410
2505 2nd Ave. Ste. 200, Seattle, 98121
Site Tel: .....(206) 443-0400
Site Fax: .....(206) 520-1599
jensenam@uw.edu

JEANNOT, Sophia
ARNP, Teaching Associate
Urgent Care
Regional Urgent Care
FAMILY MEDICINE
Box 354943
jeanns@uw.edu

JEFFERSON, Jonathan Ashley
MD, FRCP, Professor
Kidney Care (Nephrology)
UWMC
MEDICINE - NEPHROLOGY
Office Tel: .....(206) 543-3792
Office Fax: .....(206) 598-8162
Site Tel: .....(206) 543-3792
Site Fax: .....(206) 598-8162
jjefferson@uw.edu

JEFFRIES, Howard
MD, Clinical Professor
Cardiology
Seattle Children's
PEDIATRICS - CRITICAL CARE MEDICINE
Box 359300/FA.2.112
4800 Sand Point Way NE
Office Tel: ..... (206) 987-2140
Office Fax: .....(206) 987-3866
Site Tel: ..... (206) 987-2140
howard.jeffries@seattlechildrens.org

JELACIC, Srdjan
Assistant Professor/MD, Acting Assistant Professor
UW Medical Center
ANESTHESIOLOGY - GENERAL
Box 356540
Box 356540
Office Tel: .....(206) 598-4260
Office Fax: .....(206) 598-4544
sjelacic@uw.edu

JENKINS, Claire
MD, Clinical Instructor
Family Medicine
Shoreline
FAMILY MEDICINE
Box 354943
1355 N. 205th St., Shoreline 98133
Site Tel: .....(206) 542-5656
Site Fax: .....(206) 520-1900
cejenk@uw.edu

JENNINGS, Rebecca
MD, Clinical Assistant Professor
Seattle Children's
PEDIATRICS - HOSPITAL MEDICINE
Box 359300/FA.2.115
4800 Sand Point Way NE
Office Tel: .....(206) 987-8099
Site Fax: .....(206) 985-3201
rebecca.jennings@seattlechildrens.org

JENSE, Ryan
CInical Associate Professor/MD, Clinical Associate Professor
UW Medical Center
ANESTHESIOLOGY - GENERAL
Box 356540
Box 356540
Office Tel: .....(206) 598-4260
Office Fax: .....(206) 598-4544
rjjense@uw.edu

JENSEN, Barbara J.
MD
St. Luke's Hospitalists
MEDICINE - GENERAL INTERNAL MEDICINE
Office Tel: .....(208) 814-4100
Office Fax: .....(208) 814-4908

JENSEN, Blake B.
DO
St. Luke's Anesthesiology
ANESTHESIOLOGY - GENERAL
Office Tel: .....(208) 814-2400
Office Fax: .....(208) 814-2921

JENSEN, Michael
MD, Professor
Seattle Children's Research Institute
PEDIATRICS - HEMATOLOGY-ONCOLOGY
Box 359300/OL-1
1100 Olive Way
Office Tel: .....(206) 884-2129
michael.jensen@seattlechildrens.org

JENSEN, Philip D.
MD
Idaho Gastroenterology Associates Phillip D Jensen MD
MEDICINE - GASTROENTEROLOGY
Office Tel: .....(208) 343-6458
Office Fax: .....(208) 343-5031

JENSEN, Ray
MD, Clinical Assistant Professor Salaried
Interventional Radiology
Northwest Hospital
RADIOLOGY - INTERVENTIONAL RADIOLOGY
Box 357115
1550 N 115th St., Seattle, WA 98133
Office Tel: .....(206) 598-1454
Office Fax: .....(206) 668-1949
rsjensen@uw.edu

JEPPSON, John D.
MD
Boise Valley Asthma and Allergy Clinic
MEDICINE - ALLERGY AND INFECTIOUS DISEASE
Office Tel: .....(208) 888-6587
Office Fax: .....(208) 378-0259

JERNIGAN JR., Edward B.
MD
St. Luke's Children's - Neurology
NEUROLOGY
Office Tel: .....(208) 381-5180
Office Fax: .....(208) 381-5190

JEROME, Jennifer
MD, Clinical Associate Professor
Providence Regional Medical Center - Everett
PEDIATRICS - HOSPITAL MEDICINE
Box 359300/FA.2..115
4800 Sand Point Way NE
Office Tel: .....(206) 987-8099
Site Tel: .....(425) 304-6050
Site Fax: .....(425) 304-6055
jennifer.jerome@seattlechildrens.org

JEROME, Keith
MD, PhD, Professor
Molecular Virology
UWMC and FHCRC
LABORATORY MEDICINE - VIROLOGY
Box 358080
1100 Fairview Ave N, Seattle, WA 98109
Office Tel: .....(206) 667-6793
Office Fax: .....(206) 667-4411
kjerome@fhcrc.org

JIMENEZ, Alma
PA-C, Teaching Associate
Family Medicine
Federal Way
FAMILY MEDICINE
Box 354943
32018-23rd Ave. S, Fed. Way, 98003
almad@uw.edu

JIMENEZ, Nathalia
Assistant Professor/MD, MPH, Assisant Professor
Pediatric Anesthesiology
Seattle Children's
ANESTHESIOLOGY - GENERAL
Box 359300
Box 359300, MS W-9824
Office Tel: .....(206) 987-2518
Office Fax: .....(206) 987-3935
nathalia.jimenez@seattlechildrens.org

JINGUJI, Thomas
MD, Clinical Associate Professor
Orthopaedics
Seattle Children's
PEDIATRICS - GENERAL PEDIATRICS
Box 359300/OA.9.120
4800 Sand Point Way NE
Office Tel: .....(206) 987-2140
Office Fax: .....(206) 987-3866
Site Tel: .....(206) 987-2170
thomas.jinguji@seattlechildrens.org

JOFFE, Aaron
Assistant Professor/DO, Assisant Professor
Harborview
ANESTHESIOLOGY - GENERAL
Box 359724
Box 359724
Office Tel: .....(206) 744-4371
Office Fax: .....(206) 744-8090
Site Tel: .....(206) 744-8386
Site Fax: .....(206) 744-8624
joffea@uw.edu

JOFFE, Denise
Professor/MD, Professor
Pediatric Anesthesiology
Seattle Children's
ANESTHESIOLOGY - GENERAL
Box 359300
Box 359300, MS W-9824
Office Tel: .....(206) 987-2518
Office Fax: .....(206) 987-3935
denise.joffe@seattlechildrens.org

JOHNSEN, Jill
MD, Associate Professor
Blood disorders (Hematology)
Seattle Cancer Care Alliance
MEDICINE - HEMATOLOGY
Box 359190
Office Tel: .....(206) 568-2230
Office Fax: .....(206) 587-6056
Site Tel: .....(206) 606-6890
Site Fax: .....(206)606-6356
jjohnsen@uw.edu

JOHNSON, Adam
MD, Clinical Assistant Professor
General Internal Medicine
VA Puget Sound Health Care System
MEDICINE - GENERAL INTERNAL MEDICINE
Box 356420
1660 South Columbian Way, Seattle, WA 98108
Office Tel: ..... (206) 764-2345
Site Tel: .....(206) 762-1010
Site Fax: ..... (206) 764-2250
adam.johnson@va.gov

JOHNSON, Brian L.
MD
St. Luke's Jerome Medical Center
FAMILY MEDICINE
Office Tel: ..... (208) 814-9500
Office Fax: ..... (208) 814-9592

JOHNSON, Christopher
MD, Clinical Assistant Professor
Kidney Transplant
UWMC
MEDICINE - NEPHROLOGY
Office Tel: ..... (206) 543-3792
Office Fax: ..... (206) 598-8740
Site Tel: ..... (206) 543-3792
Site Fax: ..... (206) 598-8740
ckj2101@uw.edu

JOHNSON, Frank N.
MD
St. Luke's Clinic - Internal Medicine
MEDICINE - GENERAL INTERNAL MEDICINE
Office Tel: ..... (208) 706-5100
Office Fax: ..... (208) 706-5169

JOHNSON, Germaine
MD, Clinical Instructor
Nuclear Medicine
University of Washington
RADIOLOGY - NUCLEAR MEDICINE
Box 357115
1959 NE Pacific Street, Seattle, WA 98195
Office Tel: ..... (206) 616-5781
Office Fax: ..... (206)-543-6317
grj1@uw.edu

JOHNSON, Gregory W.
MD
St. Luke's Clinic - Idaho Family Physicians
FAMILY MEDICINE
Office Tel: .....(208) 345-4066
Office Fax: ..... (208) 345-4196

JOHNSON, Guy
MD, PharmD, Assistant Professor
Radiology
University of Washington
RADIOLOGY - INTERVENTIONAL RADIOLOGY
Box 357115
1959 NE Pacific Street, BB 308
Office Tel: .....(206) 598-1454
Office Fax: ..... (206) 543-6317
gej@uw.edu

JOHNSON, John A.
MD
St. Luke's Clinic - Family Medicine
FAMILY MEDICINE
Office Tel: .....(208) 463-7330
Office Fax: .....(208) 463-7331

JOHNSON, Kaalan
MD, Assistant Professor
Pediatric Otolaryngology
SCH
OTOLARYNGOLOGY
Box 359300
4800 Sand Point Way N.E.
Office Tel: .....(206) 987-3468
Office Fax: .....(206) 987-3925
Site Tel: ..... (206) 987-2105
Site Fax: ..... (206) 987-3878
kaalan.johnson@seattlechildrens.org

JOHNSON, Kay
MD, MPH, Associate Professor
General Internal Medicine
VA Puget Sound Health Care System
MEDICINE - GENERAL INTERNAL MEDICINE
Box 358280
1660 South Columbian Way, Seattle, WA 98108
Office Tel: .....(206) 762-1010
Office Fax: .....(206) 598-4021
Site Tel: .....(206) 762-1010
Site Fax: .....(206) 764-2250
kayjohns@uw.edu

JOHNSON, Mark C.
MD
St. Luke's Mountain View Medical Center
FAMILY MEDICINE
Office Tel: .....(208) 375-0862
Office Fax: .....(208) 375-2658

JOHNSON, Mayben C.
DO
M. Cole Johnson, Inc.
FAMILY MEDICINE
Office Tel: .....(208) 733-1112
Office Fax: .....(208) 732-1212

JOHNSON, Peter
PA-C, Teaching Associate
Cancer Care (Medical Oncology)
Seattle Cancer Care Alliance
MEDICINE - ONCOLOGY
825 Eastlake Ave E, Box 358081 Seattle 98109
Office Tel: ..... (206) 288-8241
Office Fax: .....(206) 288-1119
Site Tel: .....(206) 288-1000
Site Fax: .....(206) 288-1025
pmjohnso@fhcrc.org

JOHNSON, Sara L.
MD
Sara Johnson, MD
FAMILY MEDICINE
Office Tel: .....(208) 733-2885
Office Fax: .....(208) 734-3352

JOHNSON, Serena
MD, Acting Instructor
General Internal Medicine
UW Medical Center
MEDICINE - GENERAL INTERNAL MEDICINE
Box 356421
UWMC 1959 NE Pacific St, Seattle, WA 98195
serenaj@uw.edu

JOHNSON, Stephen
MD, Clinical Assistant Professor
Sports Medicine
Husky Stadium
REHAB MEDICINE
Box 354060
Husky Stadium, 3800 Montlake Blvd NE,
Seattle, WA 98195-4061
Site Tel: .....(206) 598-1534
Site Fax: .....(206) 598-1534

JOHNSON, Stephen C.
DO
St. Luke's Elmore
FAMILY MEDICINE
Office Tel: .....(208) 587-8401
Office Fax: .....(208) 580-2682

JOHNSON, Troy L.
MD
St. Luke's Clinic - Hospitalists
MEDICINE - GENERAL INTERNAL MEDICINE
Office Tel: ..... (208) 381-5015
Office Fax: ..... (208) 381-6181

JOHNSON , Nicole
MD, Clinical Associate Professor
UW Neighboorhood Clinic Kent Des Moines
PEDIATRICS - GENERAL PEDIATRICS
Box 354920
23213 Pacific Hwy S.
Office Tel: .....(206) 870-8880
Office Fax: .....(206) 520-1499

JOHNSTON, Brian
MD, MPH, Professor, Associate Chief
General Pediatrics
Harborview Medical Center
PEDIATRICS - GENERAL PEDIATRICS
Box 359774
325 - 9th Ave
Office Tel: .....(206) 616-4355
Office Fax: ..... (206) 744-9935
Site Tel: ..... (206) 744-9500
Site Fax: ..... (206) 744-6312
bdj@uw.edu

JOHNSTON, Christine
Attending Physician/MD, MPH, Associate Professor
Infectious Diseases
UWMC/Seattle Cancer Care Alliance beds & Madison clinic
MEDICINE - ALLERGY AND INFECTIOUS DISEASE
Box 359928
AID/HMC 325 9th Ave, Box 359928 Seattle WA 98104
Office Tel: .....(206) 720-4340
Office Fax: .....(206) 616-3892
Site Tel: .....(206) 744-5100
Site Fax: .....(206) 744-5109
cjohnsto@u.washington.edu

JOHNSTON, Troy
MD, Associate Professor
Seattle Children's
PEDIATRICS - CARDIOLOGY
Box 359300/RC.2.820
4800 Sand Point Way NE
Office Tel: .....(206) 987-2015
Office Fax: .....(206) 987-3839
Site Tel: .....(206) 987-3169
troy.johnston@seattlechildrens.org

JONES, Erik S.
DO
Erik Jones, DO
FAMILY MEDICINE
Office Tel: .....(208) 344-6080
Office Fax: .....(208) 344-6079

JONES, Larry
MD, Clinical Instructor
Family Medicine
Issaquah
FAMILY MEDICINE
Box 354943
1740 NW Maple St. Ste. 100, Issaquah 98027
larryjj@uw.edu

JONES, Margaret
MD, Acting Assistant Professor
REHAB MEDICINE

JONES, Thomas
MD, Professor
Seattle Children's
PEDIATRICS - CARDIOLOGY
Box 359300/RC.2.820
4800 Sand Point Way NE
Office Tel: .....(206) 987-2015
Office Fax: .....(206) 987-3839
Site Tel: .....(206) 987-2266
thomas.jones@seattlechildrens.org

JORDAN, Anthony S.
MD
St. Luke's Clinic - St. Luke's Family Health
FAMILY MEDICINE
Office Tel: .....(208) 375-4955
Office Fax: .....(208) 375-5568

JOSEPH, Frederic
MD, Clinical Instructor
Radiology
Harborview Medical Center
RADIOLOGY - NEURORADIOLOGY
Box 359728
325 Ninth Ave., Seattle, WA 98104
Office Tel: .....(206) 744-3561
Office Fax: .....(206) 744-8560
fbjoseph@uw.edu

JOSEPHINE
Josephine
RETIREMENT, HOMECARE & ASSISTED LIVING COMMUNITIES
9901 272nd Place NW
Stanwood, WA 98292
Office Tel: .....(360) 629-2126
web: josephinecc.com

JOSHI, Hatkesh
Clinical Assistant Professor, Clinical Assistant Professor
Harborview
ANESTHESIOLOGY - GENERAL
Box 359724
Office Tel: .....(206) 405-7178
hjoshi@uw.edu

JOYNER, Byron
MD, Professor
Urology - Pediatric
Seattle Children's
UROLOGY
Box 356510
1959 N.E. Pacific St., Seattle, WA 98195
Office Tel: .....(206) 987-4030
Office Fax: .....(206) 987-3925
Site Tel: .....(206) 987-2509
Site Fax: .....(206) 987-1158
byron.hoyner@seattlechildrens.org

JUDGE, Lisa
Clinical Associate Professor/MD, Clinical Associate Professor
Veterans Affairs
ANESTHESIOLOGY - GENERAL
Box 358280
Box 358280, S-112-ANES
Office Tel: .....(206) 764-4772
Office Fax: .....(206) 764-2914
lisa.judge@va.gov

JULEAN, Gabriela
Acting Instructor and Senior Fellow/MD, Acting Instructor
UW Medical Center
ANESTHESIOLOGY - GENERAL
Box 354692
gjulean@uw.edu

JUNG, Dorothy
MD, Clinical Instructor
Cardiology
MEDICINE - CARDIOLOGY
Box 356422
Cardiology/1959 NE Pacific Ave, Box 356422
Seattle WA 98195
jungde@uw.edu

JUNN, Cherry
MD, Acting Assistant Professor
Brain Injury
HMC
REHAB MEDICINE
Box 359740
325 Ninth Ave., Seattle, WA 98104
Site Tel: .....(206) 744-5862
Site Fax: .....(206) 744-8580

JUNN, Justin
MD, MBA, Clinical Assistant Professor
Women's Health
Women's Health Care Center, Roosevelt
OBSTETRICS/GYNECOLOGY - WOMEN'S HEALTH
Box 356460
1959 N.E. Pacific St., Seattle, WA 98195
Office Tel: .....(206) 685-9640
Office Fax: .....(206) 543-3915
Site Tel: .....(206) 598-5500
Site Fax: .....(206) 598-8722
jjunn@uw.edu

JURIC- SEKHAR, Gordana
MD, PhD, Acting Instructor
Harborview Medical Center
PATHOLOGY
Harborview Medical Center, 325 9th Ave, Box 359791, Seattle, WA 98104
Office Fax: .....(206) 744-5249
Site Tel: .....(206) 744-3145
Site Fax: .....(206) 744-8240
gordana@uw.edu

JUUL, Sandra
MD, PhD, Professor
University of Washington
PEDIATRICS - NEONATOLOGY
Box 356320
1959 NE Pacific St
Office Tel: .....(206) 543-3200
Office Fax: .....(206) 543-8926
sjuul@uw.edu

K

KACHIKIS, Alisa
MD, Acting Assistant Professor
Maternal-Fetal Medicine
Maternal Infant Care Clinic
OBSTETRICS/GYNECOLOGY - MATERNAL-FETAL MEDICINE
Box 356460
1959 N.E. Pacific St., Seattle, WA 98195
Office Tel: ..... (206) 221-0328
Office Fax: ..... (206) 616-9479
Site Tel: ..... (206) 598-4070
Site Fax: ..... (206) 598-4694
abk26@uw.edu

KAEDING, Allison
MD, Acting Instructor
Seattle Children's
PEDIATRICS - HEMATOLOGY-ONCOLOGY
4800 Sand Point Way NE
allison.kaeding@seattlechildrens.org

KAHLSTROM, Richard A.
MD
St. Luke's Clinic - Idaho Pulmonary Associates
MEDICINE - PULMONARY, CRITICAL CARE AND SLEEP MEDICINE
Office Tel: ..... (208) 323-3767
Office Fax: ..... (208) 323-3768

KAISER, John R.
MD
Saltzer Medical Group
OBSTETRICS/GYNECOLOGY - GENERAL
Office Tel: ..... (208) 463-3138
Office Fax: ..... (208) 463-3047

KALANI, Rizwan
MD, Assistant Professor
Stroke
HMC
NEUROLOGY
Box 359775
325 Ninth Ave., Seattle, WA 98104
Office Tel: ..... (206) 744-3251
Office Fax: ..... (206) 744-8787
rkalani@uw.edu

KALLHOFF, Jean
ARNP, Teaching Associate
Urology
UWMC
UROLOGY
Box 356510
1959 N.E. Pacific St. Seattle WA 98195
Site Tel: ..... (206) 598-4294
Site Fax: ..... (206) 598-6986
kallhoff@uw\.edu

KALRA, Gorav
MD, Clinical Assistant Professor
Gastroenterology
Harborview Medical Center
MEDICINE - GASTROENTEROLOGY
Box 359773
Harborview Medical Center 325 Ninth Avenue, Seattle, WA, 98104 UW Box Number: 359773
Office Tel: ..... (206) 744-7054
Office Fax: ..... (206) 744-8698
Site Tel: ..... (206) 744-6475
Site Fax: ..... (206) 744-6095
gkalra@medicine.washington.edu

KALUS, Andrea
MD, Associate Professor
Dermatology
UWMC
MEDICINE - DERMATOLOGY
UWMC Derm Clinic, Box 354697, 4225 Roosevelt Way NE, Seattle, WA 98105
Office Tel: ..... (206) 598-4067
Office Fax: ..... (206) 598-2267
akalus@uw.edu

KAMINETZKY, Catherine
MD, MPH, Associate Professor
General Internal Medicine
VA Puget Sound Health Care System
MEDICINE - GENERAL INTERNAL MEDICINE
Box 359780
1660 South Columbian Way, Seattle, WA 98108
Site Tel: ..... (206) 762-1010
Site Fax: ..... (206) 764-2250
kamin002@uw.edu

KAMPP, Jeremy
MD, Clinical Assistant Professor
Dermatology
UWMC
MEDICINE - DERMATOLOGY SURGERY
UWMC Derm Surgery Clinic, Box 354697, 4225 Roosevelt Way NE, Seattle, WA 98105
Office Tel: ..... (206) 598-7895
Office Fax: ..... (206) 598-4200
jkampp@uw.edu

KAMPS (FORMERLY PARNELL), Shawn
MD, Associate Professor
Pediatric Radiology
Seattle Children's
RADIOLOGY - PEDIATRICS
Box 359300
4800 Sand Point Way N.E.
Office Tel: ..... (206) 987-2134
Office Fax: ..... (206) 987-2341
shawniep@uw.edu

KANE, Gabrielle
MD, EdD, Professor
Cancer Care (Sarcoma)
UWMC, SCCA
RADIATION ONCOLOGY
Box 356043
1959 NE Pacific St nn136
Office Tel: ..... (206) 598-4121
Office Fax: ..... (206) 598-3786
Site Tel: ..... (206) 598-4100
kaneg@uw.edu

KAO, Dennis
MD, Assistant Professor
Plastic Surgery
HMC
SURGERY - PSD
Box 359796
325 Ninth Ave., Seattle, WA 98104
Office Tel: ..... (206) 744-3209
Office Fax: ..... (206) 744-3656
dsjkao@uw.edu

KAO, Diana
MD, Clinical Assistant Professor
Family Medicine
Factoria
FAMILY MEDICINE
Box 354943
13231 SE 36th St. Ste. 110 Bellevue, 98006
Site Tel: ..... (425) 957-9000
Site Fax: ..... (206) 520-1099
dkao@uw.edu

KAPLAN, Elizabeth
MD, Assistant Professor
General Internal Medicine
Consult at UW Medical Center
MEDICINE - GENERAL INTERNAL MEDICINE
Box 356119
1959 NE Pacific St. Seattle, WA 98195
Office Tel: ..... (206) 598-5160
Office Fax: ..... (206) 598-6518
Site Tel: ..... (206) 598-6190
ekaplan@u.washington.edu

KAPNADAK, Siddhartha
MD, Assistant Professor
Pulmonary/Lung Care
UWMC
MEDICINE - PULMONARY, CRITICAL CARE AND SLEEP MEDICINE
Box 356522
UWMC, Campus Box 356522
Office Tel: ..... (206) 598-2077
Office Fax: ..... (206) 685-8673
Site Tel: ..... (206) 598-4615
Site Fax: ..... (206) 598-7214
skap@uw.edu

KAPUR, Raj P.
MD, PhD, Professor
Seattle Children's Hospital
PATHOLOGY
Box 359300
4800 Sand Point Way NE, Box 359300, Seattle, WA 98105
Office Tel: .....(206) 987-2592
Office Fax: .....(206) 987-3840
Site Tel: ..... (206) 987-2103
raj.kapur@seattlechildrens.org

KAPUR, Vishesh
MD, MPH, Professor
Pulmonary/Lung Care
HMC
MEDICINE - PULMONARY, CRITICAL CARE AND SLEEP MEDICINE
Box 359803
HMC, Campus Box 359803
Office Tel: ..... (206) 744-5703
Office Fax: ..... (206) 744-5657
Site Tel: .....(206) 744-3770
vkapur@uw.edu

KARDONSKY, Kimberly
MD, Clinical Assistant Professor
Family Medicine
Seattle
FAMILY MEDICINE
Box 359846
325 Ninth Ave., Seattle, WA 98104 / Harborview
Site Tel: .....(206) 520-5000
Site Fax: ..... (206) 744-6939
kardok2@uw.edu

KAREN MORGAN PHYSICAL THERAPY
Karen A. Morgan, PT, DPT
THERAPISTS & REHABILITATIVE/ RESTORATIVE SERVICES
119 N. Commercial St. Suite 660
Bellingham, WA 98225
Office Tel: .....(360) 383-5045
web: kmdpt.com

KARL, Helen
Associate Professor/MD, Associate Professor
Pediatric Anesthesiology
Seattle Children's
ANESTHESIOLOGY - GENERAL
Box 359300
Box 359300, MS W-9824
Office Tel: ..... (206) 987-2704
Office Fax: .....(206) 987-3935
Site Tel: ..... (206) 987-2518
helen.karl@seattlechildrens.org

KARR, Catherine
MD, Associate Professor
University of Washington
PEDIATRICS - GENERAL PEDIATRICS
Box 354780
4245 Roosevelt Way NE
Office Tel: .....(206) 598-3000
Office Fax: .....(206) 598-3040
ckarr@uw.edu

KARR, Reynold
Attending Physician/MD, Clinical Professor
Allergy & Immunology
UWMC
MEDICINE - ALLERGY AND INFECTIOUS DISEASE
Box 358050
AID/1959 NE Pacific Ave, Box 356423 Seattle WA 98195
Office Tel: .....(206) 598-4615
rmkarr@uw.edu

KASHIRNY, Sergei V.
MD
St. Luke's Clinic - Neurology
NEUROLOGY
Office Tel: .....(208) 381-7335
Office Fax: ..... (208) 381-7227

KASPAR, Margaret H.
MD
St. Luke's Orthopedic Surgery Center
ANESTHESIOLOGY - GENERAL
Office Tel: .....(208) 342-1932
Office Fax: .....(208) 336-1954

KASSEBAUM, Nicholas
Assistant Professor/MD, Assistant Professor
Pediatric Anesthesiology
Seattle Children's
ANESTHESIOLOGY - GENERAL
Box 359300
Box 359300, MS W-9824
Office Tel: .....(206) 987-2052
Office Fax: .....(206) 987-3935
Site Tel: .....(206) 987-2000
nicholas.kassebaum@seattlechildrens.org

KATZ ERIKSEN, Jennifer
MD, MSc, Acting Instructor
Maternal-Fetal Medicine
Maternal Infant Care Clinic
OBSTETRICS/GYNECOLOGY - MATERNAL-FETAL MEDICINE
Box 356460
1959 N.E. Pacific St., Seattle, WA 98195
Office Tel: .....(206) 221-0328
Office Fax: ..... (206) 616-9479
Site Tel: .....(206) 598-4070
Site Fax: .....(206) 598-4694
jenkatz@uw.edu

KAUFMAN, Joel
MD, MPH, Professor
General Internal Medicine
UW Medical Center
MEDICINE - GENERAL INTERNAL MEDICINE
Box 354695
UWMC 1959 NE Pacific St, Seattle, WA 98195
Office Tel: ..... (206) 616-3501
Office Fax: ..... (206) 897-1991
joelk@u.washington.edu

KAUR, Rupinder
PA-C, Teaching Associate
Cancer Care (Medical Oncology)
Seattle Cancer Care Alliance
MEDICINE - ONCOLOGY
825 Eastlake Ave E, Box 358081 Seattle 98109
Office Fax: .....(206) 288-1119
rkaur@seattlecca.org

KAYLOR, Michael A.
MD
St. Luke's Clinic - St. Luke's Family Health
FAMILY MEDICINE
Office Tel: .....(208) 375-4955
Office Fax: .....(208) 375-5568

KAYSEN, Debra
PhD, Associate Professor
Psychology
UW Medical Center
PSYCHIATRY, PSYCHOLOGY, THERAPY & COUNSELING - OFFICE OF CHAIR AND FACULTY AND STAFF SERVICES
Box 354944
1100 NE 45th street, Suite 300, Seattle, WA 98105
Office Tel: .....(206) 221-4657
Office Fax: .....(206) 543-0987
dkaysen@u.washington.edu

KAZ, Andrew
MD, Assistant Professor of Medicine
Gastroenterology
VA Puget Sound Health Care System
MEDICINE - GASTROENTEROLOGY
Box 358280
VA Puget Sound Health Care System, Seattle
1660 S. Columbian Way, Seattle, WA, 98108
UW Box Number: 358280
Office Tel: .....(206) 667-1087
Office Fax: ..... (206) 667-2917
Site Tel: .....(206) 764-2285
Site Fax: .....(206) 764-2232
andrew.kaz@va.gov

KAZMIER, Katie
MD, Clinical Assistant Professor
Seattle Children's
PEDIATRICS - HOSPITAL MEDICINE
Box 359300/FA.2.115
4800 Sand Point Way NE
Office Tel: .....(206) 987-8099
Site Fax: .....(206) 985-3201
katie.kazmier@seattlechildrens.org

KAZULIN, Marina
ARNP, Teaching Associate
Family Medicine
Belltown
FAMILY MEDICINE
Box 354943
2505 2nd Ave. Ste. 200, Seattle, 98121
mkazulin@uw.edu

KEARNEY, David
MD, Professor of Medicine
Gastroenterology
VA Puget Sound Health Care System
MEDICINE - GASTROENTEROLOGY
Box 358280
VA Puget Sound Health Care System, Seattle
1660 S. Columbian Way, Seattle, WA, 98108
UW Box Number: 358280
Office Tel: ..... (206) 277-1445
Office Fax: ..... (206) 764-2232
Site Tel: ..... (206) 764-2285
Site Fax: ..... (206) 764-2232
david.kearney@va.gov

KEATING, Kathleen C.
DO
St. Luke's Clinic - The Woman's Clinic
OBSTETRICS/GYNECOLOGY - GENERAL
Office Tel: .....(208) 345-5250
Office Fax: .....(208) 345-2364

KEEFE, Tricia L.
DO
St. Luke's Clinic - Family Medicine
FAMILY MEDICINE
Office Tel: .....(208) 463-7330
Office Fax: .....(208) 463-7331

KEEL, Sioban
MD, Associate Professor
Blood disorders (Hematology)
Seattle Cancer Care Alliance
MEDICINE - HEMATOLOGY
Box 357710
Office Tel: .....(206) 685-2196
Office Fax: .....(206) 543-3560
Site Tel: .....(206) 606-6890
Site Fax: .....(206) 606-6356
sioban@uw.edu

KEEN, Misbah
MD, Associate Professor
Family Medicine
Northgate
FAMILY MEDICINE
Box 358732
314 NE Thornton Pl, Seattle 98125
Site Tel: .....(206) 528-8000
Site Fax: .....(206) 520-2399
misbah@uw.edu

KEENE, C. Dirk
MD, PhD, Associate Professor
Harborview Medical Center
PATHOLOGY
Box 359791
Harborview Medical Center, 325 9th Ave, Box 359791, Seattle, WA 98104
Office Tel: ..... (206) 744-8273
Office Fax: ..... (206) 744-6315
Site Tel: .....(206) 744-3145
Site Fax: ..... (206) 744-8240
cdkeene@uw.edu

KEIFER, Matthew
MD, MPH, Professor
General Internal Medicine
VA Puget Sound Health Care System
MEDICINE - GENERAL INTERNAL MEDICINE
1660 South Columbian Way, Seattle, WA 98108
keiferm@uw.edu

KEILEY, Michael V.
MD
Boise Valley Asthma and Allergy Clinic
MEDICINE - ALLERGY AND INFECTIOUS DISEASE
Office Tel: .....(208) 888-6587
Office Fax: .....(208) 378-0259

KEILMAN, Ashley
MD, Assistant Professor
Seattle Children's
PEDIATRICS - EMERGENCY MEDICINE
4800 Sand Point Way NE
ashley.keilman@seattlechildrens.org

KELLER, Christopher R.
MD
Boise Kidney and Hypertension Institute
MEDICINE - NEPHROLOGY
Office Tel: .....(208) 846-8335
Office Fax: .....(208) 846-8336

KELLER, Terry J.
MD
Anesthesia Associates of Boise, PA
ANESTHESIOLOGY - GENERAL
Office Tel: .....(208) 336-0895
Office Fax: .....(208) 338-1796

KELLER (SY), Carolyn
MD, Clinical Instructor
General Internal Medicine
UW Medical Center
MEDICINE - GENERAL INTERNAL MEDICINE
Box 356429
UWMC 1959 NE Pacific St, Seattle, WA 98195
Office Tel: .....(206) 221-7969
Office Fax: .....(206) 221-8732
Site Tel: .....(206) 598-6190
cdsy@uw.edu

KELLY, Mary
MD, Clinical Assistant Professor
Breast Care
SCCA
RADIOLOGY - BREAST IMAGING
Box 358081
825 Eastlake Ave E., Seattle, WA 98109-1023
Office Tel: .....(206) 543-3320
Office Fax: .....(206) 288-6473
kellymm2@uw.edu

KEMNA, Mariska
MD, Associate Professor
Seattle Children's
PEDIATRICS - CARDIOLOGY
Box 359300/RC.2.820
4800 Sand Point Way NE
Office Tel: ..... (206) 987-2015
Office Fax: .....(206) 987-3839
Site Tel: .....(206) 987-1417
mariska.kemna@seattlechildrens.org

KEMP, David L.
MD
St. Luke's Clinic Cardiology
MEDICINE - CARDIOLOGY
Office Tel: .....(208) 814-8200
Office Fax: .....(208) 933-4921

KEN, Lynda
MD, Clinical Assistant Professor
Seattle Children's
PEDIATRICS - HOSPITAL MEDICINE
Box 359300/FA.2.115
4800 Sand Point Way NE
Office Tel: .....(206) 987-8099
Site Fax: .....(206) 985-3201
Lynda.Ken@seattlechildrens.org

KENDRICK, Elizabeth A.
MD
Idaho Nephrology Associates
MEDICINE - NEPHROLOGY
Office Tel: .....(208) 501-8955
Office Fax: .....(208) 367-3332

KENDRICK, Margaret
ARNP, Teaching Associate
Cancer Care (Medical Oncology)
Seattle Cancer Care Alliance
MEDICINE - ONCOLOGY
825 Eastlake Ave E, G4940 Box 358081 Seattle 98109
Office Tel: ..... (206) 288-2197
Office Fax: .....(206) 288-2226
Site Tel: ..... (206) 288-2197
Site Fax: .....(206) 288-1435
mkendric@seattlcca.org

KENNEDY, Stephen
MD, Assistant Professor
Hand and Wrist Surgery
HMC
ORTHOPAEDICS
Box 359798
325 Ninth Ave., Seattle, WA 98104
Office Tel: .....(206) 598-0395
Office Fax: ..... (206) 598-3517
sajk4@uw.edu

KENT, Christopher
Associate Professor/MD, Associate Professor
UW Medical Center
ANESTHESIOLOGY - GENERAL
Box 356540
Box 356540
Office Tel: .....(206) 598-4260
Office Fax: .....(206) 598-4544
kentc02@uw.edu

KENT, David A.
MD
David A. Kent MD, Chartered
PSYCHIATRY, PSYCHOLOGY, THERAPY & COUNSELING - GENERAL
Office Tel: .....(208) 323-1125
Office Fax: .....(208) 323-1905

KERN, Joshua W.
MD
St. Luke's Jerome Family Clinic
FAMILY MEDICINE
Office Tel: .....(208) 814-9800
Office Fax: .....(208) 933-9648

KERTESZ, Cynthia
MD, Clinical Professor
University of Washington
PEDIATRICS - GENERAL PEDIATRICS
Box 354780
4245 Roosevelt Way NE
Office Tel: .....(206) 598-3000
Office Fax: .....(206) 598-3040
ctk@u.washington.edu

KESTENBAUM, Bryan
MD, MS, Professor
Kidney Care (Nephrology)
HMC
MEDICINE - NEPHROLOGY
Office Tel: ..... (206) 744-8998
Office Fax: ..... (206) 744-5087
Site Tel: ..... (206) 744-3622
Site Fax: ..... (206) 744-5087
brk@uw.edu

KETTERL, Tyler
MD, Acting Assistant Professor
Seattle Children's
PEDIATRICS - HEMATOLOGY-ONCOLOGY
4800 Sand Point Way NE
tyler.ketterl@seattlechildrens.org

KEYS, Kari
MD, Associate Professor
Plastic Surgery
HMC
SURGERY - PSD
Box 359796
325 Ninth Ave., Seattle, WA 98104
Office Tel: ..... (206) 744-3209
Office Fax: ..... (206) 744-3656
karik3@uw.edu

KHALATBARI, Hedieh
MD, Assistant Professor
Pediatric Radiology
Seattle Children's
RADIOLOGY - PEDIATRICS
Box 359300
4800 Sand Point Way N.E.
Office Tel: ..... (206) 987-2134
Office Fax: ..... (206) 987-2341
hedieh.eslamy@seattlechildrens.org

KHALIGHI, Mehraneh
MD, Clinical Assistant Professor
General Internal Medicine
VA Puget Sound Health Care System
MEDICINE - GENERAL INTERNAL MEDICINE
1660 South Columbian Way, Seattle, WA 98108
Site Tel: .....(206) 762-1010
Site Fax: ..... (206) 764-2250
mehraneh@uw.edu

KHAN, Farah
MD, Clinical Assistant Professor
Endocrinology
UWMC
MEDICINE - ENDOCRINOLOGY
Box 354691
UWMC-DCC 4245 Roosevelt Way Box 354691
Seattle, WA 98105
Office Tel: .....(206) 598-4882
Office Fax: ..... (206) 598-4976
fnkhan@uw.edu

KHANDELWAL, Nita
Assistant Professor/MD, Assistant Professor
Harborview
ANESTHESIOLOGY - GENERAL
Box 359724
khandel@uw.edu

KHANDELWAL, Saurabh
MD, Associate Professor
Bariatric Surgery
UWMC
SURGERY - GSD
Box 356410
1959 N.E. Pacific St., Seattle, WA 98195
Office Tel: ..... (206) 616-1780
Site Fax: ..... (206) 598-6014
skhandel@u.washington.edu

KHAZANIE, Uma
MD, Clinical Assistant Professor
Seattle Children's
PEDIATRICS - HOSPITAL MEDICINE
Box 359300/FA.2.115
4800 Sand Point Way NE
Office Tel: .....(206) 987-8099
Site Fax: .....(206) 985-3201
uma.khazanie@seattlechildrens.org

KHOT, Sandeep
MD, Associate Professor
Neurology, Stroke, Cerebrovascular disease
HMC
NEUROLOGY
Box 359775
325 Ninth Ave., Seattle, WA 98104
Office Tel: ..... (206) 744-3251
Office Fax: .....(206) 744-8787
Site Tel: ..... (206) 744-6285
Site Fax: ..... (206) 744-9838
skhot@uw.edu

KICSKA, Gregory
MD, PhD, Assistant Professor
Radiology
University of Washington
RADIOLOGY - THORACIC IMAGING
Box 357115
1959 N.E. Pacific St., Seattle, WA 98195
Office Tel: .....(206) 598-3458
Office Fax: ..... (206) 543-6317
kicskag@uw.edu

KIEFER, Meghan
MD, MPH, Assistant Professor
General Internal Medicine
Adult Medicine Clinic at Harborview Medical Center
MEDICINE - GENERAL INTERNAL MEDICINE
Box 359780
AMC: Harborview Medical Center, 3rd Floor, 3 West Hospital Clinic, 325 Ninth Ave. Seattle, WA 98104
Office Tel: ..... (206) 744-5865
Office Fax: .....(206) 744-8516
Site Tel: .....(206) 520-5000
Site Fax: .....(206) 744-8516
meghanm@uw.edu

KIEFFER, Nicole
DO, Clinical Assistant Professor
Rheumatology (Connective Tissue Disease)
UWMC-Roosevelt / VA Puget Sound Seattle
MEDICINE - RHEUMATOLOGY
Box 356428
1959 NE Pacific St, Box 356428
Office Tel: ..... (206) 543-3414
Office Fax: .....(206) 685-9397
Site Tel: .....(206) 598-6285
Site Fax: .....(206) 598-5646
nkieffer@uw.edu

KIEM, Hans-Peter
MD, Professor
Hematopoietic Stem Cell Transplantation and Gene T
Seattle Cancer Care Alliance
MEDICINE - ONCOLOGY
825 Eastlake Ave E, Box 358081 Seattle 98109
Office Tel: .....(206) 667-4425
Office Fax: .....(206) 667-6124
Site Tel: .....(206) 288-1000
Site Fax: .....(206) 288-1025
hkiem@fhcrc.org

KIERAN, Kathleen
MD, Associate Professor
Urology - Pediatric
Seattle Children's
UROLOGY
Box 356510
1959 N.E. Pacific St., Seattle, WA 98195
Office Fax: .....(206) 987-3925
Site Tel: .....(206) 987-2509
Site Fax: .....(206) 987-1158
kathleen.kieran@seattlechildrens.org

KILGORE, Mark
MD, Assistant Professor
University of Washington Medical Center
PATHOLOGY
Box 356100
1959 NE Pacific Street, Box 356100, Room NE110, Seattle, WA 98195
Office Tel: .....(206) 598-6400
Office Fax: .....(206) 598-5068
Site Tel: .....(206) 598-6400
Site Fax: .....(206) 598-5068
mrmk@uw.edu

KIM, Christopher
MD, MBA, Associate Professor
General Internal Medicine
UW Medical Center
MEDICINE - GENERAL INTERNAL MEDICINE
Box 356330
UWMC 1959 NE Pacific St, Seattle, WA 98195
Office Tel: .....(206) 598-6600
Office Fax: .....(206) 598-4021
Site Tel: .....(206) 598-6190
seoungk@uw.edu

KIM, Daniel
MD, Clinical Assistant Professor
Surgery
UWMC
SURGERY - GSD
Box 356410
1959 N.E. Pacific St., Seattle, WA 98195
Office Tel: .....(206) 221-3083
Site Fax: .....(206) 598-6705
danfkim@uw.edu

KIM, David
MD, Clinical Instructor
Neuroradiology
University of Washington
RADIOLOGY - NEURORADIOLOGY
Box 357115
1959 NE Pacific Street, Seattle, WA 98195
Office Tel: .....(206) 598-5130
Office Fax: .....(206)-598-8475
davidkkim@uw.edu

KIM, Edward Y
MD, Associate Professor
Cancer Care (GI)
UWMC, SCCA & Proton Center
RADIATION ONCOLOGY
Box 356043
1959 NE Pacific St nn136
Office Tel: .....(206) 598-4115
Office Fax: .....(206) 598-3786
Site Tel: .....(206) 598-4100
edykim@uw.edu

KIM, Edward Y
MD, Associate Professor
Cancer Care (Sarcoma)
UWMC, HMC, SCCA & Proton Center
RADIATION ONCOLOGY
Box 356043
1959 NE Pacific St nn136
Office Tel: .....(206) 598-4115
Office Fax: .....(206) 598-3786
Site Tel: .....(206) 598-4100
edykim@uw.edu

KIM, Francis
MD, Associate Professor
Cardiology
HMC
MEDICINE - CARDIOLOGY
Box 359748
CRD/HMC 325 9th Ave, Box 359748
Office Tel: .....(206) 897-5264
fkim@u.washington.edu

KIM, Hojoong (Mike)
MD, Assistant Professor
Neurology, Movement disorders
VA Puget Sound Health Care System
NEUROLOGY
Box 358280
1660 S. Columbia Way, Seattle, WA 98108-1597
Office Tel: .....(206) 764-2021
Office Fax: .....(206) 764-2802
hojoong.kim@va.gov

KIM, Hyang Nina
Attending Physician/MD, MSc, Associate Professor
Infectious Diseases
HMC & Madison Clinic
MEDICINE - ALLERGY AND INFECTIOUS DISEASE
Box 359930
AID/HMC 325 9th Ave, Box 359930 Seattle WA 98104
Office Tel: .....(206) 744-5130
Office Fax: .....(206) 744-5109
Site Tel: .....(206) 744-5100
hyangkim@u.washington.edu

KIM, Janice
MD, Associate Professor
Cancer Care (breast)
Seattle Cancer Care Alliance
RADIATION ONCOLOGY
Box 356043
825 Eastlake Ave E G1-101
Office Tel: .....(206) 606-7363
Office Fax: .....(206) 606-2202
Site Tel: .....(206) 606-7318
Site Fax: .....(206) 606-2202
janicenk@uw.edu

KIM, Jerry
Assistant Professor/MD, Assistant Professor
Pediatric Anesthesiology
Seattle Children's
ANESTHESIOLOGY - GENERAL
Box 359300
Box 359300, MS W-9824
Office Tel: .....(206) 987-2518
Office Fax: .....(206) 987-3935
jerry.kim@seattlechildrens.org

KIM, Katherine H.
MD, Clinical Assistant Professor
Cancer Care (Gynecologic Oncology, Palliative Care) Radiation Oncology
Seattle Cancer Care Alliance & NWH
RADIATION ONCOLOGY
Box 356043
1959 NE Pacific St. Rm. NN136
Office Tel: .....(206) 606-7363
Office Fax: .....(206) 606-2202
Site Tel: .....(206) 606-7318
Site Fax: .....(206) 606-2202

KIM, Kihan
MD, Clinical Associate Professor
Seattle Children's
PEDIATRICS - CRITICAL CARE MEDICINE
Box 359300/FA.2.112
4800 Sand Point Way NE
Office Tel: .....(206) 987-2140
Office Fax: .....(206) 987-3866
Site Tel: .....(206) 987-2140
Kihan.Kim@seattlechildrens.org

KIM, Michelle
PhD, Assistant Professor
Neuropsychology, Epilepsy
HMC Regional Epilepsy Center
NEUROLOGY
Box 359745
325 Ninth Ave., Seattle, WA 98104
Office Tel: ..... (206) 744-4402
Office Fax: ..... (206) 744-4409
michkim@uw.edu

KIM, Teresa
MD, Assistant Professor
Surgery
UWMC
SURGERY - GSD
Box 356410
1959 N.E. Pacific St., Seattle, WA 98195
Office Tel: ..... (206) 221-8290
Site Fax: ..... (206) 606-8299
tkim5@uw.edu

KIMMEL , Ryan
MD, Associate Professor
Psychiatry
UW Medical Center
PSYCHIATRY, PSYCHOLOGY, THERAPY & COUNSELING - OFFICE OF CHAIR AND FACULTY AND STAFF SERVICES
Box 356073
1959 NE Pacific Street, Seattle, WA 98195
Office Tel: ..... (206) 598-7541
Office Fax: ..... (206) 598-6111
rjkimmel@u.washington.edu

KINDER, Eric
MD, Clinical Assistant Professor
Neuroradiology
University of Washington
RADIOLOGY - NEURORADIOLOGY
Box 357115
1959 NE Pacific Street, Seattle, WA 98195
Office Tel: ..... (206) 543-3320
Office Fax: ..... (206)-598-8475
ekinder@uw.edu

KINDSVOGEL, Kristen
ARNP, RN, Teaching Associate
Cancer Care (Medical Oncology)
Seattle Cancer Care Alliance
MEDICINE - ONCOLOGY
825 Eastlake Ave E, Box 358081 Seattle 98109
Office Tel: ..... (206) 288-8242
Office Fax: ..... (206) 288-1119
Site Tel: ..... (206) 288-1000
Site Fax: ..... (206) 288-1025
kkindsvo@fhcrc.org

KING, Aileen M.
MD
Women's Health Associates
OBSTETRICS/GYNECOLOGY - GENERAL
Office Tel: ..... (208) 338-8900
Office Fax: ..... (208) 331-2418

KING, Ashley J.
MD
St. Luke's Clinic - Capital City Family Medicine
FAMILY MEDICINE
Office Tel: ..... (208) 947-7700
Office Fax: ..... (208) 947-7701

KING, Darcy
CNM, ARNP, Teaching Associate
Maternal-Fetal Medicine
Valley Medical Center
OBSTETRICS/GYNECOLOGY - MATERNAL-FETAL MEDICINE
Box 356460
1959 N.E. Pacific St., Seattle, WA 98195
Office Tel: ..... (206) 543-3729
Office Fax: ..... (206) 543-3915
Site Tel: ..... (425) 656-5520
Site Fax: ..... (425) 656-4075
kdarcy@uw.edu

KING, Lesley
MD, Acting Instructor
General Internal Medicine
VA Puget Sound Health Care System
MEDICINE - GENERAL INTERNAL MEDICINE
Box 358280
1660 South Columbian Way, Seattle, WA 98108
leking5@uw.edu

KING, Mary
MD, MPH, Associate Professor
Seattle Children's
PEDIATRICS - CRITICAL CARE MEDICINE
Box 359300/FA.2.112
4800 Sand Point Way NE
Office Tel: ..... (206) 987-5391
Office Fax: ..... (206) 987-3866
Site Tel: ..... (206) 987-5391
mary.king@seattlechildrens.org

KINGHORN, Breanna
MD, Clinical Instructor
Seattle Children's
PEDIATRICS - PULMONARY & SLEEP MEDICINE
Box 359300/OC.7.720
4800 Sand Point Way NE
Office Tel: ..... (206) 987-2174
Office Fax: ..... (206) 987-2639
brek@u.washington.edu

KING-MENZNER, Dawn K.
MD
Idaho Urologic Institute
UROLOGY
Office Tel: ..... (208) 639-4900
Office Fax: ..... (208) 639-4901

KIRBY, Anna
MD, MAS, Assistant Professor
Urogynecology
Urogynecology Clinic
OBSTETRICS/GYNECOLOGY - UROGYNECOLOGY
Box 356460
1959 N.E. Pacific St., Seattle, WA 98195
Office Tel: ..... (206) 685-9640
Office Fax: ..... (206) 543-3915
Site Tel: ..... (206) 598-4294
Site Fax: ..... (206) 598-6986
akirby@uw.edu

KIRK, Angela
PA-C, Teaching Associate
Cancer Care (Medical Oncology)
Seattle Cancer Care Alliance
MEDICINE - ONCOLOGY
825 Eastlake Ave E, Box 358081 Seattle 98109
Office Tel: ..... (206) 288-1164
Office Fax: ..... (206) 288-1119
akirk@seattlecca.org

KIRKPATRICK, James
MD, Associate Professor
Cardiology
UWMC
MEDICINE - CARDIOLOGY
Box 356422
Cardiology/1959 NE Pacific Ave, Box 356422 Seattle WA 98195
Office Tel: ..... (206) 598-4641
kirkpatj@cardiology.washington.edu

KITAHATA, Mari
Attending Physician/MD, MPH, Professor
AIDS/STD
HMC & Madison Clinic
MEDICINE - ALLERGY AND INFECTIOUS DISEASE
Box 359931
AID/HMC 325 9th AVe, Box 359931 Seattle WA 98104
Office Tel: ..... (206) 744-3677
Office Fax: ..... (206) 744-3693
Site Tel: ..... (206) 744-5100
Site Fax: ..... (206) 744-5109
kitahata@uw.edu

KIVIAT, Nancy C.
MD, Professor
Harborview Medical Center
PATHOLOGY
Box 359791
Harborview Medical Center, 325 9th Ave, Box 359791, Seattle, WA 98104
Office Tel: ..... (206) 744-4277
Office Fax: ..... (206) 744-8240
Site Tel: ..... (206) 744-3145
nbk@uw.edu

KLEIN, Eric W.
MD
Idaho Urologic Institute
UROLOGY
Office Tel: ..... (208) 639-4900
Office Fax: ..... (208) 639-4901

KLEIN, Jared
MD, MPH, Assistant Professor
General Internal Medicine
After Care Clinic at Harborview Medical Center
MEDICINE - GENERAL INTERNAL MEDICINE
Box 359780
HMC: 325 9th Ave, Seattle, WA 98104
Office Tel: ..... (206) 744-8628
Office Fax: ..... (206) 744-6063
Site Tel: .....(206) 520-5000
Site Fax: .....(206) 744-4574
jaredwk@uw.edu

KLEWENO, Conor
MD, Assistant Professor
Trauma
HMC
ORTHOPAEDICS
Box 359798
325 Ninth Ave., Seattle, WA 98104
Office Tel: ..... (206) 744-3466
Office Fax: ..... (206) 744-3227
ckleweno@uw.edu

KLIEWER, Peter
MD, Clinical Assistant Professor
General Internal Medicine
VA Puget Sound Health Care System
MEDICINE - GENERAL INTERNAL MEDICINE
1660 South Columbian Way, Seattle, WA 98108
Site Tel: .....(206) 762-1010
Site Fax: ..... (206) 764-2250
peter.kliewer@va.gov

KLING, Catherine
MD, Assistant Professor
Transplantation
UWMC
SURGERY - TSD
Box 356410
1959 N.E. Pacific St., Seattle, WA 98195
Office Tel: ..... (206) 598-1819
Office Fax: ..... (206) 598-7449
cekling@uw.edu

KLOMP, G. Robert W.
MD
Primary Health Medical Group
OBSTETRICS/GYNECOLOGY - GENERAL
Office Tel: .....(208) 385-9330
Office Fax: ..... (208) 381-0607

KLUNK, Kathryn
MD, Acting Assistant Professor
Psychiatry
Harborview Medical Center
PSYCHIATRY, PSYCHOLOGY, THERAPY & COUNSELING - OFFICE OF CHAIR AND FACULTY AND STAFF SERVICES
Box 356650
325 Ninth Ave, Room PS-5014, Seattle, WA 98104
Office Tel: .....(206)744-3076
k8klunk@uw.edu

KNIBBE, W. Patrick
MD
St. Luke's Clinic - Rheumatology
MEDICINE - RHEUMATOLOGY
Office Tel: .....(208) 706-5930
Office Fax: .....(208) 706-5942

KNIGHT, Abena
MD, Clinical Assistant Professor
Seattle Children's
PEDIATRICS - HOSPITAL MEDICINE
Box 359300/FA.2.115
4800 Sand Point Way NE
Office Tel: .....(206) 987-8099
Site Fax: .....(206) 985-3201
abena.knight@seattlechildrens.org

KNIGHT, Christopher
MD, FACP, Associate Professor
General Internal Medicine
General Internal Medicine Center at UW Medical Center-Roosevelt
MEDICINE - GENERAL INTERNAL MEDICINE
Box 354760
UWMC (Roosevelt) GIMC: 4245 Roosevelt Way NE, Seattle, WA 98105
Office Tel: .....(206) 598-3408
Site Tel: .....(206) 598-8750
Site Fax: .....(206) 598-4939
cknight@u.washington.edu

KNIGHT, Jesse
MD, Clinical Assistant Professor
Interventional Radiology
University of Washington
RADIOLOGY - INTERVENTIONAL RADIOLOGY
Box 357115
1959 NE Pacific Street, BB 308
Office Tel: .....(206) 598-1454
Office Fax: ..... (206) 543-6317
rogoza@uw.edu

KNIPPER, Emily
Acting Assistant Professor/MD, Acting Assistant Professor
Seattle Children's
ANESTHESIOLOGY - GENERAL
Box 359300, MS W-9824
emily.knipper@seattlechildrens.org

KO, Cynthia
MD, Associate Professor of Medicine
Gastroenterology
UW Medical Center
MEDICINE - GASTROENTEROLOGY
Box 356424
University of Washington 1959 NE Pacific Street, Seattle, WA, 98195 UW Box Number: 356424
Office Tel: .....(206) 543-4407
Office Fax: .....(206) 685-8684
Site Tel: ..... (206) 598-4377
Site Fax: .....(206) 598-4303
cynthiak@medicine.washington.edu

KOCEMBA, Russell M.
MD
St. Luke's Mountain View Medical Center
FAMILY MEDICINE
Office Tel: .....(208) 375-0862
Office Fax: .....(208) 375-2658

KOCH, Lisa
MD, PD, Acting Assistant Professor
PATHOLOGY
Box 356100
1959 NE Pacific Street, Box 356100, Room NE110, Seattle, WA 98195
Office Tel: .....(206) 598-6400
Office Fax: .....(206) 598-5068
Site Tel: .....(206) 598-6400
Site Fax: .....(206) 598-5068
lkoch@uw.edu

KOELLE, David
Attending Physician/MD, Professor
Infectious Diseases
UWMC & UWMC Virology Clinic
MEDICINE - ALLERGY AND INFECTIOUS DISEASE
Box 358061
AID/750 Republican St., Box 358061 Seattle WA 98109
Office Tel: ..... (206) 616-1940
Office Fax: .....(206) 498-4898
Site Tel: .....(206) 598-8750
Site Fax: .....(206) 598-4939
viralimm@u.washington.edu

KOFFLER, Todd
MD, Clinical Associate Professor
Seattle Children's
PEDIATRICS - GENERAL PEDIATRICS
4800 Sand Point Way NE
todd.koffler@seattlechildrens.org

KOGUT, Matthew
MD, Associate Professor
Interventional Radiology
University of Washington
RADIOLOGY - INTERVENTIONAL RADIOLOGY
Box 357115
1959 N.E. Pacific St., Seattle, WA 98195
Office Tel: .....(206) 598-1454
Office Fax: ..... (206) 543-6317
kogutm@uw.edu

KOH, Eileen
MD, Clinical Instructor
General Internal Medicine
Harborview Medical Center
MEDICINE - GENERAL INTERNAL MEDICINE
HMC: 325 9th Ave, Seattle, WA 98104
eilhee@uw.edu

KOHEN, Ruth
Associate Professor
Psychiatry
UW Medical Center
PSYCHIATRY, PSYCHOLOGY, THERAPY & COUNSELING - OFFICE OF CHAIR AND FACULTY AND STAFF SERVICES
Box 354694
1959 NE Pacific Street, Seattle, WA 98195
Office Tel: .....(206) 598-7792
Office Fax: .....(206) 598-7794
ruko@uw.edu

KOHLER, Gretchen L.
MD
St. Luke's Clinic - Internal Medicine
MEDICINE - GENERAL INTERNAL MEDICINE
Office Tel: .....(208) 706-8000
Office Fax: .....(208) 706-8001

KOHN, Aimee
MD, PHD, Clinical Assistant Professor
Cancer Care (Medical Oncology)
Evergreen Health Medical Center
MEDICINE - ONCOLOGY
12040 NE 128th ST., Kirkland, WA 98034
Office Tel: .....(425) 899-3953
Office Fax: .....(425) 899-3189
Site Tel: .....(425) 899-3181
Site Fax: .....(425) 899-3189
adkohn@seattlecca.org

KOHTZ, Steven A.
MD
St. Luke's Clinic Physician Center
FAMILY MEDICINE
Office Tel: .....(208) 814-8000
Office Fax: .....(208) 733-9402

KOLLROS, Peter
MD, PhD, Associate Professor
Pediatric Neurology
Seattle Children's Hospital
NEUROLOGY
Box 359300
4800 Sand Point Way N.E.
Office Tel: .....(206) 987-2078
Office Fax: .....(206) 987-2649
peter.kollros@seattlechildrens.org

KOLOKYTHAS, Orpheus
MD, Associate Professor
Body Radiology
University of Washington
RADIOLOGY - BODY IMAGING
Box 357115
1959 N.E. Pacific St., Seattle, WA 98195
Office Tel: .....(206) 598-0021
Office Fax: .....(206)-598-0252
orpheus@uw.edu

KOMATSU, Ryu
Acting Assistant Professor/MD, Acting Assistant Professor
UW Medical Center
ANESTHESIOLOGY - GENERAL
Box 354692
Box 354692
rkomatsu@uw.edu

KONG-WONG, Crystal
MD, Clinical Assistant Professor
Family Medicine
Ravenna
FAMILY MEDICINE
Box 354943
4915 25th Ave NE, Ste 300-W, Seattle 98105
Site Tel: .....(206) 525-7777
Site Fax: .....(206) 520-1699
cryswong@uw.edu

KONKLE, Barbara
MD, Professor
Blood disorders (Hematology)
UWMC/SCCA/Bloodworks Northwest
MEDICINE - HEMATOLOGY
Box 359190
921 Terry Ave, Box 359190
Office Tel: .....(206) 689-6191
Office Fax: .....(206) 587-6056
Site Tel: .....(206) 606-6890
Site Fax: .....(206) 606-6356
BarbaraK@BloodWorksNW.org

KONNICK, Eric
MD, Assistant Professor
Genetics
UWMC
LABORATORY MEDICINE - GENETICS
1959 NE Pacific St., Seattle WA UW
Office Tel: .....(206)598-6131
Office Fax: .....(206)598-6189
konnick@uw.edu

KOO, Kevin
MD, Assistant Professor
Pediatric Radiology
Seattle Children's
RADIOLOGY - PEDIATRICS
Box 359300
4800 Sand Point Way N.E.
Office Tel: .....(206) 987-2134
Office Fax: .....(206) 987-2341
kshk@uw.edu

KOOMALSINGH, Kevin
MD, Assistant Professor
Cardiothoracic Surgery
UWMC
SURGERY - CTD
Box 356310
1959 N.E. Pacific St., Seattle, WA 98195
Office Tel: .....(206) 543-5517
Office Fax: .....(206) 543-0325
kkoom@uw.edu

KOONER, Preetma
Acting Assistant Professor/MD, Acting Assistant Professor
UW Medical Center
ANESTHESIOLOGY - GENERAL
pkkooner@uw.edu

KOPAS, Mary Lou
CNM, ARNP, Teaching Associate
Midwifery
Northwest Hospital, Midwives Clinic
OBSTETRICS/GYNECOLOGY - MATERNAL-FETAL MEDICINE
Box 356460
10330 Meridian Ave N, Suite 190, Seattle WA 98133
Office Tel: .....(206) 368-6670
Office Fax: .....(206) 368-6171
Site Tel: .....(206) 368-6670
Site Fax: .....(206) 368-6171
kopasml@uw.edu

KOPPERUD, Tracey A.
DO
OGA - Meridian
OBSTETRICS/GYNECOLOGY - GENERAL
Office Tel: .....(208) 888-0909
Office Fax: .....(208) 888-5825

KORNFIELD, Lee M.
MD
St. Luke's Clinic - Internal Medicine
MEDICINE - GENERAL INTERNAL MEDICINE
Office Tel: .....(208) 385-3329
Office Fax: .....(208) 489-4063

KOST, Amanda
MD, Associate Professor
Family Medicine
Harborview
FAMILY MEDICINE
Box 359846
325 Ninth Ave., Seattle, WA 98104
Site Tel: .....(206) 744-8274
Site Fax: .....(206) 744-6939
akost@uw.edu

KOTHARI, Riddhi
MD, Clinical Assistant Professor
Psychiatry
Harborview Medical Center
PSYCHIATRY, PSYCHOLOGY, THERAPY & COUNSELING - OFFICE OF CHAIR AND FACULTY AND STAFF SERVICES
335 Ninth Ave, Room PS-5017, Seattle, WA 98104
Office Tel: .....(206) 897-4200
riddhi@uw.edu

KOURY, Neysa
PA-C, Teaching Associate
Family Medicine
Shoreline
FAMILY MEDICINE
Box 354943
1355 N. 205th St., Shoreline 98133
Site Tel: .....(206) 542-5656
Site Fax: .....(206) 520-1900
neysak@uw.edu

KOUSKOV, Oleg
MD
St. Luke's Clinic - Idaho Pulmonary Associates
MEDICINE - PULMONARY, CRITICAL CARE AND SLEEP MEDICINE
Office Tel: ..... (208) 323-3767
Office Fax: ..... (208) 323-3768

KOWALSKI, Kathleen
ARNP, Teaching Associate
Body Radiology
University of Washington
RADIOLOGY - BODY IMAGING
Box 357115
1959 N.E. Pacific St., Seattle, WA 98195
Office Tel: .....(206)-598-0024
Office Fax: .....(206) 548-0252
kkowalsk@uw.edu

KOZISEK, Peter B.
MD
St. Luke's Clinic - Palliative Medicine
FAMILY MEDICINE
Office Tel: ..... (208) 381-1615
Office Fax: .....(208) 381-5141

KRAAL, Kevin G.
MD
Emergency Physicians of Southern Idaho
FAMILY MEDICINE
Office Tel: ..... (208) 814-1440
Office Fax: ..... (208) 814-1924

KRABAK, Brian
MD, Clinical Associate Professor
Musculoskeletal
UWMC Roosevelt
REHAB MEDICINE
Box 359740
4245 Roosevelt Way NE, Seattle
Site Tel: .....(206) 598-4288
Site Fax: .....(206) 598-9334

KRABAK, Brian
MD, Clinical Associate Professor
Sports Medicine
UWMC Roosevelt
REHAB MEDICINE
Box 359740
4245 Roosevelt Way NE, Seattle
Site Tel: .....(206) 598-4288
Site Fax: .....(206) 598-9334

KRAFT, Stephanie
JD, Acting Assistant Professor
Seattle Children's Research Institute
PEDIATRICS - BIOETHICS
1900 Ninth Ave
Office Tel: .....(206) 884-1191
Office Fax: ..... (206) 985-3247
stephanie.kraft@seattlechildrens.org

KRANE, Mukta
MD, Associate Professor
Colorectal Surgery
UWMC
SURGERY - GSD
Box 356410
1959 N.E. Pacific St., Seattle, WA 98195
Office Tel: .....(206) 685-4279
Site Fax: .....(206) 597-6608
mkrane@uw.edu

KRASHIN, Daniel
Clinical Assistant Professor
Psychiatry
Harborview Medical Center
PSYCHIATRY, PSYCHOLOGY, THERAPY & COUNSELING - OFFICE OF CHAIR AND FACULTY AND STAFF SERVICES
Box 359911
336 Ninth Ave, Room PS-5017, Seattle, WA 98104
Office Tel: .....(206) 897-4200
Office Fax: ..... (206) 744-3236
krashind@uw.edu

KRAUS, Eric
MD, Associate Professor
General neurology
UW Medical Center
NEUROLOGY
Box 356465
1959 N.E. Pacific St., Seattle, WA 98195
Office Tel: .....(206) 598-7688
Office Fax: .....(206) 598-7698
ekraus@uw.edu

KREMER, Mallory
MD, Assistant Professor
Women's Health
Women's Health Care Center, Roosevelt
OBSTETRICS/GYNECOLOGY - WOMEN'S HEALTH
Box 356460
1959 N.E. Pacific St., Seattle, WA 98195
Office Tel: .....(206) 685-9640
Office Fax: .....(206) 543-3915
Site Tel: .....(206) 598-5500
Site Fax: .....(206) 598-8722
mkremer@uw.edu

KREMER II, John A.
MD
St. Luke's McCall Emergency Department
FAMILY MEDICINE
Office Tel: .....(208) 630-2230
Office Fax: .....(208) 634-7212

KRENGEL, Walter
MD, Clinical Professor
Pediatrics
SCH
ORTHOPAEDICS
Box 359300
4800 Sand Point Way N.E.
Office Tel: .....(206) 987-5678
Office Fax: .....(206) 987-3852
wkrengel@uw.edu

KRIEGER, Eric
MD, Associate Professor
Cardiology
UWMC
MEDICINE - CARDIOLOGY
Box 356422
Cardiology/1959 NE Pacific Ave, Box 356422
Seattle WA 98195
Office Tel: .....(206) 221-4087
ekrieger@u.washington.edu

KRIEGER, John
MD, Professor
Urology - Men's Health
VA
UROLOGY
Box 356510
1959 N.E. Pacific St., Seattle, WA 98195
Office Tel: .....(206) 768-5493
Office Fax: .....(206) 764-2239
Site Tel: .....(206) 762-1010
Site Fax: .....(206) 764-2239
jkrieger@u.washington.edu

KRISHNAMOORTHY, Vijay
Clinical Associate Professor/MD, Clinical Associate Professor
Harborview
ANESTHESIOLOGY - GENERAL
Box 359724
Office Tel: ..... (206) 744-6309
vkrish@uw.edu

KRISHNAMURTHY, Shoba
MD, Clinical Professor
Gastroenterology
Eastside Clinic
MEDICINE - GASTROENTEROLOGY
Box 356005
Eastside Specialty Clinic
Office Tel: .....(205) 598- 6945
Office Fax: .....(206) 368- 3456
Site Tel: .....(206) 598-4377
Site Fax: .....(206) 598- 4303
Shobak@medicine.washington.edu

KRITEK, Patricia
MD, EdM, Professor
Pulmonary/Lung Care
UWMC
MEDICINE - PULMONARY, CRITICAL CARE AND SLEEP MEDICINE
Box 356522
UWMC, Campus Box 356522
Office Tel: .....(206) 543-8660
Office Fax: .....(206) 685-8673
Site Tel: .....(206) 598-4615
Site Fax: .....(206) 598-7214
pkritek@uw.edu

KROL, Christopher
MD, Clinical Instructor
Nuclear Medicine
University of Washington
RADIOLOGY - NUCLEAR MEDICINE
Box 357115
1959 NE Pacific Street, Seattle, WA 98195
Office Tel: ..... (206) 616-5781
Office Fax: ..... (206)-543-6317
ckrol@radiax.com

KRONMAN, Matthew (Boots)
MD, MSCE, Associate Professor
Seattle Children's
PEDIATRICS - INFECTIOUS DISEASES
Box 359300/MA.7.226
4800 Sand Point Way NE
Office Tel: ..... (206) 987-2073
Office Fax: .....(206) 987-3890
matthew.kronman@seattlechildrens.org

KROPF, Mark A.
MD
St. Luke's Clinic - St. Luke's Family Health
FAMILY MEDICINE
Office Tel: ..... (208) 887-4775
Office Fax: .....(208) 888-1344

KROSS, Erin
MD, Associate Professor
Pulmonary/Lung Care
HMC
MEDICINE - PULMONARY, CRITICAL CARE AND SLEEP MEDICINE
Box 359762
HMC, Campus Box 359762
Office Tel: ..... (206) 744-4649
Office Fax: ..... (206) 744-8584
Site Tel: ..... (206) 744-2320
Site Fax: ..... (206) 744-1999
ekross@uw.edu

KRUSE-JARRES, Rebecca
MD,MPH, Associate Professor/Director PSBC
Blood disorders (Hematology)
UWMC/SCCA/Bloodworks Northwest
MEDICINE - HEMATOLOGY
Box 359190
921 Terry Ave, Box 359190
Office Tel: .....(206) 689-6570
Office Fax: .....(206) 587-6056
rebeccakr@BloodWorksNW.org

KUDENCHUK, Peter
MD, Professor
Cardiology
UWMC
MEDICINE - CARDIOLOGY
Box 356422
Cardiology/1959 NE Pacific Ave, Box 356422
Seattle WA 98195
Office Tel: ..... (206) 685-4124
kudenchu@u.washington.edu

KUEHL, Jennifer
ARNP, Teaching Associate
Family Medicine
Factoria
FAMILY MEDICINE
Box 354943
13231 SE 36th St. Ste. 110 Bellevue, 98006
jenkuehl@uw.edu

KUHN, Tonya L.
MD
Mountain States Tumor Institute - Boise
RADIATION ONCOLOGY
Office Tel: .....(208) 381-2711
Office Fax: ..... (208) 381-2707

KUMAR, Navita
MD, Clinical Assistant Professor
Seattle Children's
PEDIATRICS - HOSPITAL MEDICINE
Box 359300/FA.2.115
4800 Sand Point Way NE
Office Tel: .....(206) 987-8099
Site Fax: .....(206) 985-3201
navita.kumar@seattlechildrens.org

KUNZ, Harold V.
MD
Saltzer Medical Group
FAMILY MEDICINE
Office Tel: .....(208) 468-5910
Office Fax: .....(208) 463-3046

KUO, Helen J.
MD
Idaho Urologic Institute
UROLOGY
Office Tel: .....(208) 639-4900
Office Fax: .....(208) 639-4901

KUSHNIR, Irina
MD, Clinical Instructor
Cardiology
MEDICINE - CARDIOLOGY
Box 356422
Cardiology/1959 NE Pacific Ave, Box 356422
Seattle WA 98195
ikushnir@uw.edu

KUVER, Rahul
MD, Associate Professor of Medicine
Gastroenterology
UW Medical Center
MEDICINE - GASTROENTEROLOGY
Box 356424
University of Washington 1959 NE Pacific Street, Seattle, WA, 98195 UW Box Number: 356424
Office Tel: .....(206) 543-1305
Office Fax: .....(206) 616-4187
Site Tel: ..... (206) 598-4377
Site Fax: .....(206) 598-4303
rahulk@medicine.washington.edu

KWAN, Sharon
MD, Associate Professor
Interventional Radiology
University of Washington
RADIOLOGY - INTERVENTIONAL RADIOLOGY
Box 357115
1959 N.E. Pacific St, Seattle, WA
Office Tel: .....(206) 598-1454
Office Fax: ..... (206) 543-6317
shakwan@uw.edu

KWEON, Christopher
MD, Assistant Professor
Sports Medicine
UWMC
ORTHOPAEDICS
Box 354060
1959 N.E. Pacific St., Seattle, WA 98195
Office Tel: .....(206) 543-6595
Office Fax: .....(206) 616-6939
ckweon@uw.edu

KWON, Hower
MD, Clinical Associate Professor
Psychiatry
Seattle Children's Hospital
PSYCHIATRY, PSYCHOLOGY, THERAPY & COUNSELING - CHILD AND ADOLESCENT PSYCHIATRY, HEALTH SERVICES AND PSYCHIATRIC EPIDEMIOLOGY
Box 357920
4800 Sand Point Way NE (CB), Seattle, WA 98105
Office Tel: ..... (206) 987-2162
Office Fax: .....(206) 987-3858
howerk@u.washington.edu

L

LACK, William
MD, Assistant Professor
Fracture Surgery/General Ortho
NWH
ORTHOPAEDICS
Box 356500
10330 Meridian Ave N
Office Tel: .....(206) 543-3690
Office Fax: .....(206)685-3139
wdlack@uw.edu

LACOURSE , Sylvia
Attending Physician/MD, MPH, Acting Assistant Instructor
Infectious Diseases
HMC & Madison Clinic
MEDICINE - ALLERGY AND INFECTIOUS DISEASE
Box 359931
Office Tel: .....(206) 314-2074
sylvial2@uw.edu

LAGWINSKI, Mikael D.
MD
Idaho Arthritis and Osteoporosis Center
MEDICINE - RHEUMATOLOGY
Office Tel: .....(208) 887-9500
Office Fax: .....(208) 887-9800

LAINE, Kaitlen
PA-C, Teaching Associate
Hand and Wrist Surgery
NWH
ORTHOPAEDICS
Box 356300
10330 Meridian Ave N
Office Tel: .....(206) 543-3690
Office Fax: .....(206) 685-3139
klaine@uw.edu

LAIR, Susanne L.
MD
St. Luke's Clinic - Internal Medicine
MEDICINE - GENERAL INTERNAL MEDICINE
Office Tel: ..... (208) 473-3275
Office Fax: .....(208) 473-3276

LAKE, Eve
MD, MS, Clinical Instructor
General Internal Medicine
Madison Clinic/Adult Medicine Clinic at Harborview Medical Center
MEDICINE - GENERAL INTERNAL MEDICINE
Box 359930
Harborview Medical Center 2nd Floor, West Clinic, 325 9th Ave. Seattle, WA 98104
Office Tel: .....(206) 744-5100
Office Fax: .....(206) 744-5109
evelake@uw.edu

LAKE MERIDIAN CHIROPRACTIC
Dr. Danene M. Saggau, DC, BCAO
CHIROPRACTIC CARE
12901 SE Kent-Kangley Rd
Kent WA 98030
Office Tel: .....(253) 630-1575
web: lakemeridianchiropractic.com

LAM, Daniel
MD, Clinical Assistant Professor
Kidney Care (Nephrology)
HMC
MEDICINE - NEPHROLOGY
Office Tel: ..... (206) 744-8998
Office Fax: ..... (206) 744-5087
Site Tel: ..... (206) 744-3622
Site Fax: ..... (206) 744-5087
dlam@uw.edu

LAM, Diana
MD, Assistant Professor
Breast Care
SCCA
RADIOLOGY - BREAST IMAGING
Box 358081
825 Eastlake Ave. E., Seattle, WA 98109-1023
Office Tel: ..... (206) 288-6241
Office Fax: ..... (206) 288-6473
dllam@uw.edu

LAM, Ny-Ying
MD, Assistant Professor
Neurorehabilitation
REHAB MEDICINE
1959 NE Pacific Street, Seattle 98195-6490
Office Fax: .....(206) 685-3244
Site Tel: .....(206) 598-4295
Site Fax: .....(206) 598-2813

LAM, Ny-Ying
MD, Assistant Professor
Rehabilitation Medicine
REHAB MEDICINE
1959 NE Pacific Street, Seattle 98195-6490
Office Fax: .....(206) 685-3244
Site Tel: .....(206) 598-4295
Site Fax: .....(206) 598-2813

LAMB, Eric R.
MD
St. Luke's Clinic - Eastern Oregon Medical Associates
FAMILY MEDICINE
Office Tel: ..... (541) 523-1001
Office Fax: ..... (541) 523-1152

LAMOTTE, Eric
MD, Clinical Instructor
General Internal Medicine
UW Medical Center
MEDICINE - GENERAL INTERNAL MEDICINE
UWMC 1959 NE Pacific St, Seattle, WA 98195
lamotte@uw.edu

LANDIS, Charles
MD, Assistant Professor of Medicine
Gastroenterology
UW Medical Center
MEDICINE - GASTROENTEROLOGY
Box 356175
University of Washington 1959 NE Pacific Street, Seattle, WA, 98195 UW Box Number: 356175
Office Tel: ..... (206) 744-6475
Office Fax: .....(206) 598-3884
Site Tel: .....(206) 598-4973
Site Fax: .....(206) 598-4287
clandis@medicine.washington.edu

LANG, Joanne
PA-C, Teaching Associate
Cancer Care (Medical Oncology)
Seattle Cancer Care Alliance
MEDICINE - ONCOLOGY
825 Eastlake Ave E, Box 358081 Seattle 98109
Office Tel: .....(206) 288-8212
Office Fax: .....(206) 288-1119
jlalla@seattlecca.org

LANG, John
Professor/MD, Professor
UW Medical Center
ANESTHESIOLOGY - GENERAL
Box 356540
Box 356540
Office Tel: ..... (206) 616-1992
Office Fax: .....(206) 685-3079
jdlang@uw.edu

LANGDALE, Lorrie
MD, Professor
Surgery
VA
SURGERY - VA
Box 358280
1660 S. Columbia Way, Seattle, WA 98108-1597
Office Tel: ..... (206) 764-2255
Office Fax: ..... (206) 764-2529
lorrie@u.washington.edu

LANGE, Erin
MD, Clinical Assistant Professor
Colorectal Surgery
NWH
SURGERY - GSD
Box 356410
1560 N 115th St Suite 102
Office Tel: ..... (206) 368-1070
Office Fax: ..... (206) 368-1410
eolange@uw.edu

LANGE, Paul
MD, Professor
Urology - Oncology
UWMC/VA
UROLOGY
Box 356510
1959 N.E. Pacific St., Seattle, WA 98195
Office Tel: .....(206) 543-3918
Office Fax: .....(206) 543-3272
Site Tel: .....(206) 598-4294
Site Fax: .....(206) 598-6986
lange@u.washington.edu

LANGMAN, Alan
MD, Clinical Instructor
Otology
UW Medicine - Northwest Hospital & Medical Center
OTOLARYNGOLOGY
Box Z120
9714 3rd Ave NE Suite 100, Seattle, WA 98115
Office Tel: .....(206) 523-5584
Office Fax: .....(206) 523-5882
Site Tel: .....(206) 523-5584
Site Fax: .....(206) 523-5882
alan.langman@nwhsea.org

LARAMORE, George
MD, PhD, Professor
Cancer Care (Prostate)
UWMC, HMC & Proton Center
RADIATION ONCOLOGY
Box 356043
1959 NE Pacific St nn136
Office Tel: .....(206) 598-1492
Office Fax: .....(206) 598-3786
Site Tel: .....(206) 598-4100
georgel@uw.edu

LARAMORE, George
MD, PhD, Professor
Cancer Care (Head & Neck)
UWMC, HMC & Proton Center
RADIATION ONCOLOGY
Box 356043
1959 NE Pacific St nn136
Office Tel: .....(206) 598-1492
Office Fax: .....(206) 598-3786
Site Tel: .....(206) 598-4100
georgel@uw.edu

LARIMER, Mary
PhD, Professor
Psychology
UW Medical Center
PSYCHIATRY, PSYCHOLOGY, THERAPY & COUNSELING - OFFICE OF CHAIR AND FACULTY AND STAFF SERVICES
Box 354944
1100 NE 45th Street, Office 312, Seattle, WA 98105
Office Tel: .....(206) 543-3513
Office Fax: .....(206) 616-1705
larimer@u.washington.edu

LARSON, Anne
MD, Clinical Professor
Gastroenterology
Northwest Hospital & Medical Center
MEDICINE - GASTROENTEROLOGY
Box 358811
1560 N 115th Street
Office Tel: .....(206) 668- 1341
Office Fax: .....(206) 663-1342
Anne.Larson@nwhsea.org

LARSON, Lyle
PA-C, Teaching Associate
Cardiology
UWMC
MEDICINE - CARDIOLOGY
Box 356422
Cardiology/1959 NE Pacific Ave, Box 356422
Seattle WA 98195
Office Tel: .....(206) 685-0254
lylel@u.washington.edu

LATHAM, Gregory
Assistant Professor/MD, Assisant Professor
Pediatric Anesthesiology
Seattle Children's
ANESTHESIOLOGY - GENERAL
Box 359300
Box 359300, MS W-9824
Office Tel: .....(206) 987-2052
Office Fax: .....(206) 987-3935
Site Tel: .....(206) 987-2518
gregory.latham@seattlechildrens.org

LATIMER, Caitlin
MD, PhD, Acting Instructor
PATHOLOGY
Box 359791
Harborview Medical Center, 325 9th Ave, Box 359791, Seattle, WA 98104
Office Tel: .....(206) 897-5245
Office Fax: .....(206) 744-5249
Site Tel: .....(206) 744-3145
Site Fax: .....(206) 744-8240
caitlinl@uw.edu

LATZKA, Erek
MD, Clinical Assistant Professor
Musculoskeletal
Husky Stadium
REHAB MEDICINE
Box 354060
Husky Stadium, 3800 Montlake Blvd NE, Seattle, WA 98195-4060
Site Tel: .....(206) 598-1534
Site Fax: .....(206) 598-1534

LATZKA, Erek
MD, Clinical Assistant Professor
Musculoskeletal
HMC
REHAB MEDICINE
Box 359721
325 Ninth Ave., Seattle, WA 98104
Site Tel: .....(206) 744-0401
Site Fax: .....(206) 744-9915

LAUCIUS, Victorija D.
DO
St. Luke's Clinic Internal Medicine
MEDICINE - GENERAL INTERNAL MEDICINE
Office Tel: .....(208) 814-7780
Office Fax: .....(208) 814-7746

LAUINGER, (Joseph) Michael
MD, Clinical Assistant Professor
General Internal Medicine
UW Neighborhood Clinic- Kent-Des Moines
MEDICINE - GENERAL INTERNAL MEDICINE
Box 356351
23213 Pac. Hwy. S, Kent, 98032
Office Tel: .....(206) 870-8880
Site Tel: .....(206) 870-8880
Site Fax: .....(206) 520-1499
mlauinge@uwpn.org

LAW, Emily
Assistant Professor/MD, Acting Assistant Professor
Pediatric Anesthesiology
Seattle Children's
ANESTHESIOLOGY - GENERAL
Box 359300, MS W-9824
Office Tel: .....(206) 987-2052
Office Fax: .....(206) 987-3935
Site Tel: .....(206) 987-2518
emily.law@seattlechildrens.org

LAW, Janessa
MD, Assistant Professor
Seattle Children's
PEDIATRICS - NEONATOLOGY
4800 Sand Point Way NE
Office Tel: .....(206) 987-2675
Office Fax: .....(206) 987-2685
janessal@uw.edu

LAW, Yuk
MD, Professor
Seattle Children's
PEDIATRICS - CARDIOLOGY
Box 359300/RC.2.820
4800 Sand Point Way NE
Office Tel: .....(206) 987-2015
Office Fax: .....(206) 987-3839
Site Tel: .....(206) 987-1417
yuk.law@seattlechildrens.org

LAWRENCE, Matthew
Acting Assistant Professor/MD, Acting Assistant Professor
UW Medical Center
ANESTHESIOLOGY - GENERAL
Box 354692
Box 354692
mwl6@uw.edu

LAYA, Mary
MD, MPH, Associate Professor
General Internal Medicine
Women's Health Care Center at UW Medical Center-Roosevelt
MEDICINE - GENERAL INTERNAL MEDICINE
Box 354765
UWMC (Roosevelt): 4245 Roosevelt Way NE, Seattle, WA 98105
Office Tel: .....(206) 598-4958
Office Fax: .....(206) 598-8957
Site Tel: .....(206) 598-5500
Site Fax: .....(206) 598-8722
mlaya@u.washington.edu

LE, Joshua
DO, Clinical Instuctor
General Internal Medicine
Harborview Medical Center
MEDICINE - GENERAL INTERNAL MEDICINE
HMC: 325 9th Ave, Seattle, WA 98104
Office Tel: ..... (206) 744-7789
joshuale@uw.edu

LEARY, Peter
MD, Assistant Professor
Pulmonary/Lung Care
UWMC
MEDICINE - PULMONARY, CRITICAL CARE AND SLEEP MEDICINE
Box 356522
UWMC, Campus Box 356522
Office Tel: ..... (206) 685-2484
Office Fax: ..... (206) 685-8673
Site Tel: ..... (206) 598-4615
Site Fax: ..... (206) 598-7214
learyp@uw.edu

LEASE, Erika
MD, Associate Professor
Pulmonary/Lung Care
UWMC
MEDICINE - PULMONARY, CRITICAL CARE AND SLEEP MEDICINE
Box 356522
UWMC, Campus Box 356522
Office Tel: ..... (206) 598-1409
Site Tel: ..... (206) 598-4615
edlease@uw.edu

LEAVITT, Anne
MD, Clinical Professor
University of Washington
PEDIATRICS - DEVELOPMENTAL MEDICINE
Box 357920/OC.9.840
1959 NE Pacific St
Office Tel: ..... (206) 987-2210
Office Fax: ..... (206) 987-3824
Site Tel: ..... (206) 598-1800
Site Fax: ..... (206) 598-1915
anneleav@uw.edu

LECA, Nicolae
MD, Associate Professor
Kidney Transplant
UWMC
MEDICINE - NEPHROLOGY
Office Tel: ..... (206) 543-3792
Office Fax: ..... (206) 598-8740
Site Tel: ..... (206) 543-3792
Site Fax: ..... (206) 598-8740
nleca@uw.edu

LEDBETTER, Daniel
MD, Professor
Pediatrics
SCH
SURGERY - PED
Box 359300
4800 Sand Point Way N.E.
Office Tel: ..... (206) 987-3241
Office Fax: ..... (206) 987-3925
daniel.ledbetter@seattlechildrens.org

LEE, Alex
Assistant Professor/MD, Acting Assistant Professor
Veterans Affairs
ANESTHESIOLOGY - GENERAL
Box 358280
Box 358280, S-112-ANES
Office Tel: ..... (206) 764-2052
Office Fax: ..... (206) 764-2914
alex.lee@va.gov

LEE, Christoph
MD., MSHS, Professor
Breast Care
SCCA
RADIOLOGY - BREAST IMAGING
Box 358081
825 Eastlkae Ave. E. Seattlel, WA 98109-1023
Office Tel: ..... (206) 288-6783
Office Fax: ..... (206) 288-6473
stophlee@uw.edu

LEE, Christopher
Clinical Assistant Professor/MD, Clinical Assistant Professor
UW Medical Center
ANESTHESIOLOGY - GENERAL
Box 356540
Box 356540
Office Tel: ..... (206) 685-1871
Office Fax: ..... (206) 598-4544
cleemed@uw.edu

LEE, Janie
MD. MSc, Associate Professor
Breast Care
SCCA
RADIOLOGY - BREAST IMAGING
Box 358081
825 Eastlake Ave. E., Seattle, WA 98109-1023
Office Tel: ..... (206) 288-6241
Office Fax: ..... (206) 288-6556
jmlee58@uw.edu

LEE, Jean
MD, PhD, Associate Professor
Body Radiology
University of Washington
RADIOLOGY - BODY IMAGING
Box 357115
1959 N.E. Pacific St., Seattle, WA 98195
Office Tel: ..... (206) 598-0023
Office Fax: ..... (206) 598-0252
jeanhlee@uw.edu

LEE, Scott
MD, Associate Professor of Medicine
Gastroenterology
UW Medical Center
MEDICINE - GASTROENTEROLOGY
Box 356424
University of Washington 1959 NE Pacific Street, Seattle, WA, 98195 UW Box Number: 356424
Office Tel: ..... (206) 221-3338
Office Fax: ..... (206) 685-8684
Site Tel: ..... (206) 598-4377
Site Fax: ..... (206) 598-4732
scottL@medicine.washington.edu

LEE, Stephanie
Md, MPH, Professor
Cancer Care (Medical Oncology)
Seattle Cancer Care Alliance
MEDICINE - ONCOLOGY
825 Eastlake Ave E, Box 358081 Seattle 98109
Office Tel: ..... (206) 667-6190
Office Fax: ..... (206) 667-1034
Site Tel: ..... (206) 288-1000
Site Fax: ..... (206) 288-1025
sjlee@fhcrc.org

LEE, Sylvia
MD, Assistant Professor
Oncology
SCCA
MEDICINE - ONCOLOGY
825 Eastlake Avenue E, G4810, Seattle, WA 98109
Office Tel: ..... (206) 288-2274
leesm@u.washington.edu

LEE, Tyler
MD, MSPH, Clinical Instructor
General Internal Medicine
UW Medical Center
MEDICINE - GENERAL INTERNAL MEDICINE
Box 356119
UWMC 1959 NE Pacific St, Seattle, WA 98195
Office Tel: ..... (206) 221-5196
Site Tel: ..... (206) 598-6190
tylee@uw.edu

LEE , Marie
MD, Clinical Assistant Professor
Nuclear Medicine
University of Washington
RADIOLOGY - NUCLEAR MEDICINE
Box 357115
1959 NE Pacific Street, Seattle, WA 98195
Office Tel: ..... (206) 223-6951
Office Fax: ..... (206)-543-6317
marie.lee@virginiamason.org

LEE , Sarah
Assistant Professor/MD, Assistant Professor
Harborview
ANESTHESIOLOGY - GENERAL
Box 359724
Box 359724
Office Tel: ..... (206) 744-3059
sarahal@uw.edu

LEGALSHIELD
Willie Lucas Jr
LEGAL SERVICES
728 Berne Lane SE
Olympia, WA 98153
Office Tel: ..... (360) 459-9790
web: wlucasjr.wearelegalshield.com

LEGGETT, Brett
MD, FAAP, Clinical Associate Professor
Seattle Children's
PEDIATRICS - HOSPITAL MEDICINE
Box 359300/FA.2.115
4800 Sand Point Way NE
Office Tel: ..... (206) 987-8099
Site Fax: ..... (206) 985-3201
brett.leggett@seattlechildrens.org

LEHMAN , Kathleen
PhD, Clinical Assistant Professor
Psychology
Center on Human Development and Disability UW Autism Center in CHDD
PSYCHIATRY, PSYCHOLOGY, THERAPY & COUNSELING - OFFICE OF CHAIR AND FACULTY AND STAFF SERVICES
Box 357920
1960 NE Pacific Street, Seattle, WA 98195
Office Tel: ..... (206) 598-4317
Office Fax: ..... (206) 598-7815
lehmank@uw.edu

LEHMANN, Kenneth
MD, Professor
Cardiology
VAMC
MEDICINE - CARDIOLOGY
Box
VA Puget Sound Health Care System, Seattle
1660 S. Columbian Way, Seattle, WA, 98108
UW Box Number: 358280
Office Tel: ..... (206) 764-2512
lehmann@u.washington.edu

LEIGH, Fawn
MD, Assistant Professor
Pediatric Neurology
Seattle Children's Hospital
NEUROLOGY
4800 Sand Point Way N.E.
Office Tel: ..... (206) 987-2078
Office Fax: ..... (206) 987-2649
fawn.leigh@seattlechildrens.org

LELE, Abhijit
Associate Professor/MD, Associate Professor
Harborview
ANESTHESIOLOGY - GENERAL
Box 359724
Box 359724
Office Tel: ..... (206) 744-3059
abhijit2@uw.edu

LENAEUS, Michael
MD, PhD, Clinical Assistant Professor
General Internal Medicine
UW Medical Center
MEDICINE - GENERAL INTERNAL MEDICINE
Box 356429
UWMC 1959 NE Pacific St, Seattle, WA 98195
Site Tel: ..... (206) 598-6190
mlenaeus@uw.edu

LENDVAY, Thomas
MD, Associate Professor
Urology - Pediatric
Seattle Children's
UROLOGY
Box 356510
1959 N.E. Pacific St., Seattle, WA 98195
Office Tel: ..... (206) 987-4119
Office Fax: ..... (206) 987-3925
Site Tel: ..... (206) 987-2509
Site Fax: ..... (206) 987-1158
thomas.lendvay@seattlechildrens.org

LENTZ, Gretchen
MD, Professor, Division Chief of Urogynecology
Urogynecology
Urogynecology Clinic
OBSTETRICS/GYNECOLOGY - UROGYNECOLOGY
Box 356460
1959 N.E. Pacific St., Seattle, WA 98195
Office Tel: ..... (206) 685-9640
Office Fax: ..... (206) 543-3915
Site Tel: ..... (206) 598-4294
Site Fax: ..... (206) 598-6986
gretchen@uw.edu

LEOPOLD, Seth
MD, Professor
Hip and knee joint replacement
UWMC
ORTHOPAEDICS
Box 356500
1959 N.E. Pacific St., Seattle, WA 98195
Office Tel: ..... (206) 543-3690
Office Fax: ..... (206) 685-3139
leopold@uw.edu

LEPPIG, Kathleen A.
MD, Clinical Professor
University of Washington Medical Center
PATHOLOGY
Box 356100
1959 NE Pacific Street, Box 356100, Room NE110, Seattle, WA 98195
Office Tel: ..... (206) 598-4488
Office Fax: ..... (206) 389-9603
Site Tel: ..... (206) 598-6400
Site Fax: ..... (206) 598-5068
leppig@uw.edu

LESNIK, Ivan
Clinical Associate Professor, Chief of Pain Service/MD, Clinical Associate Professor
Pain Management
Harborview
ANESTHESIOLOGY - GENERAL
Box 359724
Box 359724
ilesnik@uw.edu

LEU, Michael
MD, MS, MHS, Associate Professor
Seattle Children's
PEDIATRICS - HOSPITAL MEDICINE
Box 359300/FA.2.115
4800 Sand Point Way NE
Office Tel: ..... (206) 987-8099
Site Fax: ..... (206) 985-3201
michael.leu@seattlechildrens.org

LEVIN, Donald M.
DO
St. Luke's Clinic - Family Practice Associates
FAMILY MEDICINE
Office Tel: ..... (208) 788-3200
Office Fax: ..... (208) 788-3386

LEVIN, Jesse
MD, Clinical Assistant Professor
General Internal Medicine
UW Medical Center
MEDICINE - GENERAL INTERNAL MEDICINE
Box 356119
UWMC 1959 NE Pacific St, Seattle, WA 98195
Site Tel: ..... (206) 598-6190
jlevin4@uw.edu

LEVITT, David
MD, Clinical Assistant Professor
General Internal Medicine
Harborview Medical Center
MEDICINE - GENERAL INTERNAL MEDICINE
Box 354760
HMC: 325 9th Ave, Seattle, WA 98104
figment@uw.edu

LEVY, Mitchell
MD, Associate Professor
Psychiatry
UW Medical Center
PSYCHIATRY, PSYCHOLOGY, THERAPY & COUNSELING - OFFICE OF CHAIR AND FACULTY AND STAFF SERVICES
Box 354694
4225 Roosevelt Way NE, Seattle, WA 98105
Office Tel: ..... (206) 598-7792
Office Fax: ..... (206) 598-7794
mrlevy@u.washington.edu

LEVY, Wayne
MD, Professor
Cardiology
UWMC
MEDICINE - CARDIOLOGY
Box 356422
Cardiology/1959 NE Pacific Ave, Box 356422
Seattle WA 98195
Office Tel: ..... (206) 543-9782
levywc@u.washington.edu

LEWIN, Mark
MD, Professor; Chief of Cardiology
Seattle Children's
PEDIATRICS - CARDIOLOGY
Box 359300/RC.2.820
4800 Sand Point Way NE
Office Tel: ..... (206) 987-2015
Office Fax: ..... (206) 987-3839
Site Tel: ..... (206) 987-6993
mark.lewin@seattlechildrens.org

LEWIS, Charlotte
MD, MPH, Associate Professor
Seattle Children's
PEDIATRICS - GENERAL PEDIATRICS
Box 354920
4800 Sand Point Way NE
Office Tel: ..... (206) 987-2000
charlotte.lewis@seattlechildrens.org

LEWIS, David
MD, Professor
Nuclear Medicine
Harborview Medical Center
RADIOLOGY - NUCLEAR MEDICINE
Box 359772
325 Ninth Ave., Seattle, WA 98104
Office Tel: ..... (206) 744-3492
Office Fax: ..... (206) 744-8232
lewis@uw.edu

LEWIS, Erika A.
MD
St. Luke's Clinic - Internal Medicine
MEDICINE - GENERAL INTERNAL MEDICINE
Office Tel: ..... (208) 381-4100
Office Fax: ..... (208) 381-4101

LEWIS, Nicholas J.
MD
Saltzer Medical Group
MEDICINE - GENERAL INTERNAL MEDICINE
Office Tel: ..... (208) 468-5920
Office Fax: ..... (208) 463-3046

LEWIS-NEWBY, Mithya
MD, Assiociate Professor
Cardiology
Seattle Children's
PEDIATRICS - CRITICAL CARE MEDICINE
Box 359300/FA.2.112
4800 Sand Point Way NE
Office Tel: ..... (206) 987-2140
Office Fax: ..... (206) 987-3866
Site Tel: ..... (206) 987-2140
mithya.lewis-newby@seattlechildrens.org

LI, David
MD, Associate Professor
Hematopathology
Seattle Cancer Care Alliance and UWMC
LABORATORY MEDICINE - HEMATOLOGY
Box 357110
1959 N.E. Pacific St., Seattle, WA,
Office Tel: ..... (206) 598-6131
dkli@uw.edu

LI, Tao
MD, PhD, Associate Professor
Radiology
VA Medical Center
RADIOLOGY - BODY IMAGING
Box 358280
1660 Columbia Way, Seattle , WA
Office Tel: ..... (206) 277-3216
Office Fax: ..... (206) 768-5229
tli9@uw.edu

LIAO, Jay
MD, Associate Professor
Cancer Care (Head & Neck)
UWMC
RADIATION ONCOLOGY
Box 356043
1959 NE Pacific St nn136
Office Tel: ..... (206) 598-1492
Office Fax: ..... (206) 598-3786
Site Tel: ..... (206) 598-4100
jayliao@uw.edu

LIAO, Jay
MD, Associate Professor
Cancer Care (Prostate)
UWMC & Proton Center
RADIATION ONCOLOGY
Box 356043
1959 NE Pacific St nn136
Office Tel: ..... (206) 598-1492
Office Fax: ..... (206) 598-3786
Site Tel: ..... (206) 598-4100
jayliao@uw.edu

LIAO, John
MD, Ph.D., Associate Professor
Gynecologic Oncology
8SE Oncology Clinic-Gynecologic Oncology
OBSTETRICS/GYNECOLOGY - GYNECOLOGIC ONCOLOGY
Box 356460
1959 N.E. Pacific St., Seattle, WA 98195
Office Tel: ..... (206) 543-3669
Office Fax: ..... (206) 543-3915
Site Tel: ..... (206) 598-8300
Site Fax: ..... (206) 598-3950
johnliao@uw.edu

LIAO, Joshua
MD, MS, Assistant Professor
General Internal Medicine
UW Medical Center
MEDICINE - GENERAL INTERNAL MEDICINE
UWMC 1959 NE Pacific St, Seattle, WA 98195
joshliao@uw.edu

LIBBY, Edward
MD, Associate Professor
Cancer Care (Medical Oncology)
Seattle Cancer Care Alliance
MEDICINE - ONCOLOGY
825 Eastlake Ave E, G3200 Box 358081 Seattle 98109
Office Tel: ..... (206) 288-1453
Office Fax: ..... (206) 288-1130
elibby@seattlecca.org

LIEBERMAN, Joshua
MD, PhD, Acting Instructor
Clinical Microbiology
UWMC
LABORATORY MEDICINE - MICROBIOLOGY
Box 358070
1959 N.E. Pacific St., Seattle, WA 98195
Office Tel: ..... (206)598-6131
Office Fax: ..... (206)598-6189
Site Tel: .....
joshuaal@uw.edu

LIEBESKIND, Emily
ARNP, Teaching Associate
Cardiology
UWMC
MEDICINE - CARDIOLOGY
Box 356422
Cardiology/1959 NE Pacific Ave, Box 356422
Seattle WA 98195

LIEM, Brian
MD, Clinical Assistant Professor
Musculoskeletal
Husky Stadium
REHAB MEDICINE
Box 354060
Husky Stadium, 3800 Montlake Blvd NE,
Seattle, WA 98195-4060
Site Tel: ..... (206) 598-1534
Site Fax: ..... (206) 598-1534

LIEM, Brian
MD, Clinical Assistant Professor
Sports Medicine
Husky Stadium
REHAB MEDICINE
Box 354060
Husky Stadium, 3800 Montlake Blvd NE,
Seattle, WA 98195-4061
Site Tel: ..... (206) 598-1534
Site Fax: ..... (206) 598-1534

LIKES, Maggie
MD, Assistant Professor
Seattle Children's
PEDIATRICS - CARDIOLOGY
Box 359300/RC.2.820
4800 Sand Point Way NE
Office Tel: ..... (206) 987-2015
Office Fax: ..... (206) 987-3839
Site Tel: ..... (206) 987-2127
maggie.likes@seattlechildrens.org

LILES, W. Conrad
Attending Physician/MD, PhD, Professor
Infectious Diseases
UWMC
MEDICINE - ALLERGY AND INFECTIOUS DISEASE
Box 356420
AID/1959 NE Pacific Ave, Box 356420 Seattle WA 98195
Office Tel: .....(206) 221-6965
wcliles@uw.edu

LILUE, Denise
MD, Clinical Assistant Professor
Rehabilitation Medicine
UWMC
REHAB MEDICINE
Box 356490
1959 NE Pacific Street, Seattle 98195-6490
Office Fax: .....(206) 685-3244
Site Tel: .....(206) 589-4295
Site Fax: .....(206) 598-2813

LIMA FERREIRA, Joana
MD, Clinical Assistant Professor
General Internal Medicine
UW Medical Center
MEDICINE - GENERAL INTERNAL MEDICINE
Box 356420
UWMC 1959 NE Pacific St, Seattle, WA 98195
Site Tel: .....(206) 598-6190
limaferr@uw.edu

LIMAYE, Ajit
Attending Physician/MD, Professor
Infectious Diseases
UWMC Solid Organ Transplant
MEDICINE - ALLERGY AND INFECTIOUS DISEASE
Box 356174
AID/1959 NE Pacific Ave, Box 356174 Seattle WA 98195
Office Tel: ..... (206) 598 -1041
limaye@uw.edu

LIN, Andrew
ARNP, Teaching Associate
Cancer Care (Medical Oncology)
MEDICINE - ONCOLOGY
UWMC
Office Tel: ..... (206) 797-2091
Office Fax: .....(206) 288-6691
Site Tel: .....(206) 288-1000
Site Fax: .....(206) 288-1025
aelin@seattlecca.org

LIN, Anny
MD, Acting Assistant Professor
Neurology
UW Medical Center
NEUROLOGY
Box 356465
1959 N.E. Pacific St., Seattle, WA 98195
Office Tel: .....(206) 598-7688
Office Fax: .....(206) 598-7698
Site Tel: .....(206) 598-7688
Site Fax: .....(206) 598-7698
ylin510@uw.edu

LIN, Cindy
MD, Clinical Assistant Professor
Sport Medicine
Husky Stadium
REHAB MEDICINE
Box 354060
Husky Stadium, 3800 Montlake Blvd NE, Seattle, WA 98195-4060
Site Tel: .....(206) 598-1534
Site Fax: .....(206) 598-1534

LIN, Daniel
MD, Professor
Urology - Oncology
UWMC/VA
UROLOGY
Box 356510
1959 N.E. Pacific St., Seattle, WA 98195
Office Tel: ..... (206) 221-0797
Office Fax: .....(206) 543-3272
Site Tel: .....(206) 598-4294
Site Fax: .....(206) 598-6986
dlin@u.washington.edu

LIN, Edward
MD, Associate Professor
Cancer Care (colorectal)
Seattle Cancer Care Alliance
MEDICINE - ONCOLOGY
825 Eastlake Ave E, G4810 Box 358081 Seattle 98109
Office Tel: .....(206) 288-6678
Office Fax: .....(206) 288-2042
Site Tel: .....(206) 288-7378
Site Fax: .....(206) 288-1090
elin@seattlecca.org

LIN, Karen
MD, Clinical Instructor
General Otolaryngology
UW Medicine - Northwest Hospital & Medical Center
OTOLARYNGOLOGY
Box 0230
9714 3rd Ave NE Suite 100, Seattle, WA 98115
Office Tel: ..... (206) 389-7100
Office Fax: ..... (206) 389-7101
Site Tel: .....(206) 523 5584
Site Fax: ..... (206) 389-7101
karen.lin@nwhsea.org

LIN, Shin
MD, Assistant Professor
Cardiology
UWMC
MEDICINE - CARDIOLOGY
Box 356422
Cardiology/1959 NE Pacific Ave, Box 356422 Seattle WA 98195

LINDBERG, Antoinette
MD, Assistant Professor
Pediatrics
SCH
ORTHOPAEDICS
Box 359300
4800 Sand Point Way N.E.
Office Tel: .....(206) 987-5678
Office Fax: .....(206) 987-3852
antoinette.lindberg@seattlechildrens.org

LINDEN, Hanna
MD, Associate Professor
Breast Care
Seattle Cancer Care Alliance
MEDICINE - ONCOLOGY
825 Eastlake Ave E, G3630 Box 358081 Seattle 98109
Office Tel: .....(206) 288-1234
Office Fax: .....(206) 288-2054
Site Tel: .....(206) 288-7772
Site Fax: .....(206) 288-2054
hmlinden@u.washington.edu

LINDGREN, Kristen
PhD, AssociateProfessor
Psychology
UW Medical Center
PSYCHIATRY, PSYCHOLOGY, THERAPY & COUNSELING - OFFICE OF CHAIR AND FACULTY AND STAFF SERVICES
Box 354944
1100 NE 45th street, Suite 300, Seattle, WA 98105
Office Tel: .....(206) 685-8083
kpl9716@u.washington.edu

LINDHOLM, Karin M.
DO
St. Luke's Clinic - Neurology
NEUROLOGY
Office Tel: .....(208) 727-8295
Office Fax: .....(208) 788-9238

LINDLEY, Alexa
MD, MPH, Acting Assistant Professor
Family Medicine
Seattle
FAMILY MEDICINE
Box 358732
314 NE Thornton Pl, Seattle 98125
Site Tel: .....(206) 528-8000
Site Fax: .....(206) 520-2399
alindley@uw.edu

LINDSAY, Laura K.
DO
Anesthesia Associates of Boise, PA
ANESTHESIOLOGY - GENERAL
Office Tel: .....(208) 336-0895
Office Fax: .....(208) 338-1796

LINENBERGER, Michael
MD, Professor
Blood disorders (Hematology)
Seattle Cancer Care Alliance
MEDICINE - HEMATOLOGY
Box 358080
Office Tel: .....(206) 667-5021
Office Fax: .....(206) 667-5899
Site Tel: .....(206) 606-6890
Site Fax: .....(206)606-6356
linen@uw.edu

LINK, Scott R.
MD
St. Luke's Clinic - Hospitalists
MEDICINE - GENERAL INTERNAL MEDICINE
Office Tel: ..... (208) 381-5015
Office Fax: ..... (208) 381-6181

LINKER, David
MD, Associate Professor
Cardiology
UWMC
MEDICINE - CARDIOLOGY
Box 356422
Cardiology/1959 NE Pacific Ave, Box 356422 Seattle WA 98195
Office Tel: .....(206) 685-0125
dtlinker@u.washington.edu

LINNAU, Kenneth
MD, MS, Associate Professor
Emergency Radiology
Harborview Medical Center
RADIOLOGY - EMERGENCY RADIOLOGY
Box 359728
325 Ninth Ave., Seattle, WA 98104
Office Tel: ..... (206) 744-3561
Office Fax: ..... (206) 744-8560
klinnau@uw.edu

LINZMEYER, Kristin M.
MD
St. Luke's Clinic - Idaho Cardiology Associates
MEDICINE - CARDIOLOGY
Office Tel: .....(208) 322-1680
Office Fax: .....(208) 336-4035

LION, K. Casey
MD, Assistant Professor
University of Washington
PEDIATRICS - GENERAL PEDIATRICS
Box 359300/CW8-6
4245 Roosevelt Way NE
Office Tel: .....(206) 598-3000
Office Fax: .....(206) 598-3040
casey.lion@seattlechildrens.org

LIOU, Iris
MD, Clinical Associate Professor of Medicine
Gastroenterology
UW Medical Center
MEDICINE - GASTROENTEROLOGY
Box 356175
1959 NE Pacific Street, Seattle, WA, 98195 UW Box Number: 356175
Office Tel: .....(206) 598-4908
Office Fax: .....(206) 598-3884
Site Tel: .....(206) 598-4973
Site Fax: .....(206) 598-4287
irisl@medicine.washington.edu

LIPKIN, Edward
MD, Associate Professor Emeritus
Endocrinology
HMC
MEDICINE - ENDOCRINOLOGY
Box 356426
Harborview Medical Center 325 Ninth Ave Box 359757 Seattle, WA 98104
Office Tel: ..... (206) 744-9200
Office Fax: ..... (206) 744-9984
ewl@uw.edu

LISS, Hillary
MD, Clinical Associate Professor
General Internal Medicine
Madison Clinic/Adult Medicine Clinic at Harborview Medical Center
MEDICINE - GENERAL INTERNAL MEDICINE
Box 359930
Harborview Medical Center 2nd Floor, West Clinic, 325 9th Ave. Seattle, WA 98104
Office Tel: ..... (206) 744-1035
Office Fax: .....(206) 744-5109
Site Tel: .....(206) 744-5100
Site Fax: .....(206) 744-5109
hliss@u.washington.edu

LISTON, David
Assistant Professor/MD, Assistant Professor
Seattle Children's
ANESTHESIOLOGY - GENERAL
Box 359300, MS W-9824

LITVACK, Jamie
MD, MS, Acting Assistant Professor
General Otolaryngology/ Rhinology
HMC
OTOLARYNGOLOGY
Box 359894
325 Ninth Ave., Seattle, WA 98104
Office Tel: ..... (206) 744-3231
Office Fax: ..... (206) 744-3269
Site Tel: ..... (206) 744-3229
Site Fax: ..... (206) 744-3269
litvackj@uw.edu

LIU, Catherine
Attending Physician/MD, Associate Professor
Infectious Diseases
SCCA
MEDICINE - ALLERGY AND INFECTIOUS DISEASE
AID/SCCA 1100 Fairview Ave. N., Seattle, WA 98109
Office Tel: .....(206) 667-2729
cathliu@uw.edu

LIU, Fan
MD, Acting Instructor
Dermatology
UWMC
MEDICINE - DERMATOLOGY
UWMC Derm Clinic, Box 354697, 4225 Roosevelt Way NE, Seattle, WA 98106
Office Tel: .....(206) 598-4067
Office Fax: .....(206) 598-2267
liufan@u.washington.edu

LIU, Lenna
MD, MPH, Professor
Odessa Brown Children's Clinic
PEDIATRICS - GENERAL PEDIATRICS
Box 359300/OBCC
2101 E Yesler Way
Office Tel: .....(206) 987-7200
Office Fax: .....(206) 987-7206
Site Fax: ..... (206) 329-9764
lennall@uw.edu

LIU, Melanie
Acting Assistant Professor, Acting Assistant Professor
UW Medical Center
ANESTHESIOLOGY - GENERAL
Box 356540
Box 356540
melanliu@uw.edu

LIU, Yajuan
PhD, Associate Professor
University of Washington Medical Center
PATHOLOGY
Box 357470
1959 NE Pacific Street, Box 357470, Room C516, Seattle, WA 98195
Office Tel: .....(206) 685-1170
Office Fax: .....(206) 543-3644
Site Tel: .....(206) 598-6400
Site Fax: .....(206) 598-5068
yajuan@uw.edu

LIVINGSTONE, DeAnna Sue
MD, Clinical Associate Professor
University of Washington
PEDIATRICS - DEVELOPMENTAL MEDICINE
Box 359300/OC.9.840
1959 NE Pacific St
Office Tel: ..... (206) 987-2210
Office Fax: ..... (206) 987-3824
deanna.livingstone@seattlechildrens.org

LLITERAS, Katrina J.
MD
St. Luke's Clinic - Obstetrics and Gynecology
OBSTETRICS/GYNECOLOGY - GENERAL
Office Tel: .....(208) 343-7501
Office Fax: .....(208) 336-8248

LLOYD, Mark L.
MD
Idaho Gastroenterology Associates Mark L Lloyd MD
MEDICINE - GASTROENTEROLOGY
Office Tel: ..... (208) 887-3724
Office Fax: ..... (208) 887-3724

LO, Eleanor
MD, Clinical Instructor
Body Radiology
University of Washington
RADIOLOGY - BODY IMAGING
Box 357115
1959 N.E. Pacific St., Seattle, WA 98195
Office Tel: ..... (206) 598-5376
Office Fax: .....(206) 543-0252
elo@uw.edu

LO, Simon
MD, Professor
Spine SBRT: Cancer Care (Spine)
ABTC, UWMC , & HMC
RADIATION ONCOLOGY
Box 356043
1960 NE Pacific St nn136
Office Tel: ..... (206) 598-4115
Office Fax: .....(206) 598-3786
Site Tel: ..... (206) 598-4100
simonslo@uw.edu

LO, Simon
MD, Professor
Cancer Care (Radiation Oncology)
ABTC, UWMC , & HMC
RADIATION ONCOLOGY
Box 356043
1959 NE Pacific St nn136
Office Tel: ..... (206) 598-4115
Office Fax: .....(206) 598-3786
Site Tel: ..... (206) 598-4100
simonslo@uw.edu

LO, Simon
MD, Professor
Cancer Care (Brain/CNS)
ABTC, UWMC , & HMC
RADIATION ONCOLOGY
Box 356043
1959 NE Pacific St nn136
Office Tel: ..... (206) 598-4115
Office Fax: .....(206) 598-3786
Site Tel: ..... (206) 598-4100
simonslo@uw.edu

LO, Simon
MD, Professor
Cancer Care (Neuro-Oncology)
ABTC, UWMC , & HMC
RADIATION ONCOLOGY
Box 356043
1959 NE Pacific St nn136
Office Tel: ..... (206) 598-4115
Office Fax: .....(206) 598-3786
Site Tel: ..... (206) 598-4100
simonslo@uw.edu

LO, Simon
MD, Professor
Brain Cancer
ABTC, UWMC , & HMC
RADIATION ONCOLOGY
Box 356043
1959 NE Pacific St nn136
Office Tel: ..... (206) 598-4115
Office Fax: .....(206) 598-3786
Site Tel: ..... (206) 598-4100
simonslo@uw.edu

LO, Simon
MD, Professor
Brain Tumors
ABTC, UWMC , & HMC
RADIATION ONCOLOGY
Box 356043
1959 NE Pacific St nn136
Office Tel: ..... (206) 598-4115
Office Fax: .....(206) 598-3786
Site Tel: ..... (206) 598-4100
simonslo@uw.edu

LOCKHART, Carey
MD, Assistant Professor
Seattle Children's
PEDIATRICS - PULMONARY & SLEEP MEDICINE
Box 359300/OC.7.720
4800 Sand Point Way NE
Office Tel: .....(206) 987-2174
Office Fax: .....(206) 987-2639
carey.lockhart@seattlechildrens.org

LOCKROW, Jason
MD, PhD, Assistant Professor
Pediatric Neurology
Seattle Children's Hospital
NEUROLOGY
4800 Sand Point Way N.E.
Office Tel: ..... (206) 987-2078
Office Fax: .....(206) 987-2649
jason.lockrow@seattlechildrens.org

LOCKWOOD, Christina
PhD, Associate Professor
Genetics
LABORATORY MEDICINE - MOLECULAR GENETICS
1959 N.E. Pacific St. Seattle, WA, UWMC, HMC
Office Tel: .....(206) 598-2142
Office Fax: .....(206) 598-6189
tinalock@uw.edu

LOEB, Keith
MD, PhD, Associate Professor
Seattle Cancer Care Alliance
PATHOLOGY
Box 358080
825 Eastlake Ave E., Box 358080, Seattle, WA 98109
Office Tel: .....(206) 288-1356
Office Fax: .....(206) 288-1345
Site Tel: .....(206) 288-1355
kloeb@fhcrc.org

LOGERFO, James
MD, MPH, FACP, Professor Emeritus
General Internal Medicine
Adult Medicine Clinic at Harborview Medical Center
MEDICINE - GENERAL INTERNAL MEDICINE
Box 359780
AMC: Harborview Medical Center, 3rd Floor, 3 West Hospital Clinic, 325 Ninth Ave. Seattle, WA 98104
Office Tel: ..... (206) 744-3680
Office Fax: ..... (206) 744-6097
Site Tel: .....(206) 520-5000
Site Fax: .....(206) 744-8516
logerfo@u.washington.edu

LOGGERS, Elizabeth
MD, Clinical Assistant Professor
Cancer Care (Medical Oncology)
Seattle Cancer Care Alliance
MEDICINE - ONCOLOGY
826 Eastlake Ave E. G3630 Seattle Box 358081 98109
Office Tel: .....(206) 288-6975
Office Fax: .....(206) 288-6618
eloggers@seattlecca.org

LOHMANN, James D.
MD
St. Luke's Clinic - Jerome Family Medicine
FAMILY MEDICINE
Office Tel: ..... (208) 814-9800
Office Fax: ..... (208) 814-9833

LOLAND, Vanessa
Professor/MD, Professor
Harborview
ANESTHESIOLOGY - GENERAL
Box 359724
Box 359724
Office Tel: .....(206) 744-4371
Office Fax: ..... (206) 744-8090
Site Tel: ..... (206) 744-8386
Site Fax: ..... (206) 744-8624
vloland@uw.edu

LOLLO, Loreto
Clinical Associate Professor/MD, Clinical Associate Professor
Harborview
ANESTHESIOLOGY - GENERAL
Box 359724
Box 359724
Office Tel: ..... (206) 744-8386
Office Fax: ..... (206) 744-8090
Site Fax: ..... (206) 744-8624
lollomd@uw.edu

LOMBAARD, Stefan
Clinical Associate Professor/MB ChB, FANZCA, Clinical Associate Professor
UW Medical Center
ANESTHESIOLOGY - GENERAL
Box 356540
Box 356540
Office Tel: .....(206) 598-4260
Office Fax: .....(206) 598-4544
lombaard@uw.edu

LOMBARDI, William
MD, Clinical Professor
Cardiology
MEDICINE - CARDIOLOGY
Box 356422
Cardiology/1959 NE Pacific Ave, Box 356422
Seattle WA 98195
lombaw@cardiology.washington.edu

LONERGAN, Matthew
MD, Clinical Assistant Professor
Cancer Care (Medical Oncology)
Evergreen Health Medical Center
MEDICINE - ONCOLOGY
12040 NE 128th ST., Kirkland, WA 98034
Office Tel: ..... (425) 899-3181
Office Fax: ..... (425) 899-3189
Site Tel: ..... (425) 899-3181
Site Fax: ..... (425) 899-3189
lonergan@seattlecca.org

LONG, Christina
DO, Clinical Associate Professor
University of Washington
PEDIATRICS - NEONATOLOGY
Box 356320
1959 NE Pacific St
Office Tel: .....(206) 543-3200
Office Fax: .....(206) 543-5926
longc22@uw.edu

LONG, Dustin
Acting Instructor and Senior Fellow/MD, Acting Instructor
Harborview
ANESTHESIOLOGY - GENERAL
Box 359724
Box 359724
drlong@uw.edu

LONG, Erik M.
MD
Family Health Services
FAMILY MEDICINE
Office Tel: .....(208) 734-0451
Office Fax: .....(208) 734-0452

LONGSTRETH, W.T.
MD, MPH, Professor
General neurology
HMC
NEUROLOGY
Box 359775
325 Ninth Ave., Seattle, WA 98104
Office Tel: ..... (206) 744-3251
Office Fax: .....(206) 744-8787
Site Tel: ..... (206) 744-6285
Site Fax: ..... (206) 744-9838
wl@uw.edu

LOPEZ, Jonathan
MD, Clinical Assistant Professor
Pediatric Neurology
Seattle Children's Hospital
NEUROLOGY
Box 359300
4800 Sand Point Way N.E.
Office Tel: ..... (206) 987-2078
Office Fax: .....(206) 987-2649
jonlopez@uw.edu

LORBESKI, Renee
ARNP, Teaching Associate
Gynecologic Oncology
8SE Oncology Clinic-Gynecologic Oncology
OBSTETRICS/GYNECOLOGY - GYNECOLOGIC ONCOLOGY
Box 356460
1959 N.E. Pacific St., Seattle, WA 98195
Office Tel: .....(206) 543-3669
Office Fax: .....(206) 543-3915
Site Tel: .....(206) 598-8300
Site Fax: .....(206) 598-3950
reneel2@uw.edu

LOREN, David
MD, Associate Professor
University of Washington
PEDIATRICS - NEONATOLOGY
Box 359300/FA.2.311
1959 NE Pacific St
Office Tel: ..... (206) 987-2041
Office Fax: .....(206) 543-8926
david.loren@seattlechildrens.org

LOUIE, Otway
MD, Associate Professor
Plastic Surgery
UWMC
SURGERY - PSD
Box 356410
1959 N.E. Pacific St., Seattle, WA 98195
Office Tel: .....(206) 685-4832
Office Fax: .....(206) 543-8136
olouie@u.washington.edu

LOVE, Steven J.
MD
Anesthesia Associates of Boise, PA
ANESTHESIOLOGY - GENERAL
Office Tel: .....(208) 336-0895
Office Fax: .....(208) 338-1796

LOVELACE, Glen S.
MD
Glen Lovelace, MD
OBSTETRICS/GYNECOLOGY - GENERAL
Office Tel: .....(208) 345-3136
Office Fax: .....(208) 345-0984

LOVELAND, William D.
MD
St. Luke's Clinic - St. Luke's Family Health
FAMILY MEDICINE
Office Tel: .....(208) 333-8345
Office Fax: .....(208) 333-8502

LOVELESS, James E.
MD
St. Luke's Clinic - Rheumatology
MEDICINE - RHEUMATOLOGY
Office Tel: .....(208) 706-5930
Office Fax: .....(208) 489-4324

LOVELESS, Melinda
MD, Clinical Assistant Professor
Sport Medicine
Husky Stadium
REHAB MEDICINE
Box 354060
Husky Stadium, 3800 Montlake Blvd NE, Seattle, WA 98195-4060
Site Tel: .....(206) 598-1534
Site Fax: .....(206) 598-1534

LOW, Daniel
Associate Professor/MB BS, FRCA, Associate Professor
Pediatric Anesthesiology
Seattle Children's
ANESTHESIOLOGY - GENERAL
Box 359300
Box 359300, MS W-9824
Office Tel: .....(206) 987-2052
Office Fax: .....(206) 987-3935
Site Tel: ..... (206) 987-2518
daniel.low@seattlechildrens.org

LOWDER, B. Kerry
MD
St. Luke's Clinic - The Woman's Clinic
OBSTETRICS/GYNECOLOGY - GENERAL
Office Tel: .....(208) 345-5250
Office Fax: .....(208) 345-2364

LOWERY, Daniel D.
MD
St. Luke's Clinic - Idaho Pulmonary Associates
MEDICINE - GENERAL INTERNAL MEDICINE
Office Tel: ..... (208) 323-3767
Office Fax: ..... (208) 323-3768

LOWRY, Kathryn
MD, Assistant Professor
Breast Care
SCCA
RADIOLOGY - BREAST IMAGING
Box 358081
825 Eastlkae Ave. E. Seattlel, WA 98109-1023
Office Tel: .....(206) 288-6783
Office Fax: .....(206) 288-6473
kplowry@uw.edu

LUCAS, Joelle
MD, Clinical Assistant Professor
Women's Health
VA Puget Sound Seattle American Lake
OBSTETRICS/GYNECOLOGY - WOMEN'S HEALTH
Box 356460
1959 N.E. Pacific St., Seattle, WA 98195
Office Tel: .....(206) 685-9640
Office Fax: .....(206) 543-3915
Site Tel: .....(206) 598-5500
Site Fax: .....(206) 598-8722
parajl@uw.edu

LUCAS, Sylvia
MD, PhD, Clinical Professor
Concussion research
Sports Concussion Program at Harborview
NEUROLOGY
Box 359721
908 Jefferson St., Seattle, WA 98104
Office Tel: ..... (206) 744-8000
Office Fax: ..... (206) 744-9915
Site Tel: ..... (206) 744-8000
Site Fax: ..... (206) 744-9915
lucass@uw.edu

LUDWIG, Jason S.
DO
Pioneer Family Medicine
FAMILY MEDICINE
Office Tel: .....(208) 938-3663
Office Fax: .....(208) 939-2973

LUK, Kevin
Assistant Professor/MD, Acting Assistant Professor
Harborview
ANESTHESIOLOGY - GENERAL
Box 359724
Box 359724
kluk@uw.edu

LUKS, Andrew
MD, Professor
Pulmonary/Lung Care
HMC
MEDICINE - PULMONARY, CRITICAL CARE AND SLEEP MEDICINE
Box 359762
HMC, Campus Box 359762
Office Tel: .....(206) 744-4161
Office Fax: ..... (206) 744-8584
Site Tel: ..... (206) 744-2320
Site Fax: ..... (206) 744-1999
aluks@uw.edu

LUQUE, Marion L.
MD
Winding Creek Medical Arts and Weight Loss
MEDICINE - GENERAL INTERNAL MEDICINE
Office Tel: .....(208) 938-8887
Office Fax: .....(208) 938-8897

LY, Amy
ARNP, Teaching Associate
Family Medicine
Issaquah
FAMILY MEDICINE
Box 354943
1740 NW Maple St. Ste. 100, Issaquah 98027
lya94@uw.edu

LY, Connie
PA-C, Teaching Associate
Orthopaedics
ORTHOPAEDICS
Box 356500
4245 Roosevelt Way NE, Seattle, WA 98105
Office Tel: .....(206) 598-4288
Office Fax: .....(206) 598-6360
uyc@uw.edu

LYNCH, John
Attending Physician/MD, Associate Professor
Infectious Diseases
HMC & Madison Clinic
MEDICINE - ALLERGY AND INFECTIOUS DISEASE
Box 359930
AID/HMC 325 9th Ave, Box 359778 Seattle WA 98104
Office Tel: .....(206) 744-5180
Office Fax: .....(206) 744-5109
Site Tel: .....(206) 744-5100
jblynch@u.washington.edu

LYNGE, Dana
MD, Associate Professor
Surgery
VA
SURGERY - VA
Box 358280
1660 S. Columbia Way, Seattle, WA 98108-1597
Office Tel: .....(206) 764-2354
Office Fax: .....(206) 764-2529
dlynge@u.washington.edu

LYON, Julie D.
MD
JC Hospitalists, PLLC
MEDICINE - GENERAL INTERNAL MEDICINE

LYONS, Julie A.
MD
St. Luke's Clinic - Family Medicine
FAMILY MEDICINE
Office Tel: .....(208) 788-3434
Office Fax: .....(208) 788-2025

LYONS, Robert A.
MD
Primary Health Medical Group
FAMILY MEDICINE
Office Tel: .....(208) 489-1450
Office Fax: .....(208) 489-1451

M

MA, Kimberly
MD, Assistant Professor
Maternal-Fetal Medicine
Maternal Infant Care Clinic
OBSTETRICS/GYNECOLOGY - MATERNAL-FETAL MEDICINE
Box 356460
1959 N.E. Pacific St., Seattle, WA 98195
Office Tel: .....(206) 543-3714
Office Fax: ..... (206) 616-9479
Site Tel: .....(206) 598-4070
Site Fax: .....(206) 598-4694
kkma@uw.edu

MA, Maxwell
MD, Acting Assistant Professor
Neurology, Neuromuscular Disease, Electrodiagnostic Medicine
VA Puget Sound Health Care System
NEUROLOGY
Box 358280
1660 S. Columbia Way, Seattle, WA 98108-1597
Office Tel: ..... (206) 764-2021
Office Fax: .....(206) 764-2802
maxwell.ma@va.gov

MABASA, Yvette
MD, Clinical Instructor
Family Medicine
Ravenna
FAMILY MEDICINE
Box 354943
4915 25th Ave NE, Ste 300-W, Seattle 98105
Site Tel: ..... (206) 525-7777
Site Fax: .....(206) 520-1699
yvettem@uw.edu

MACKENSEN, G. Burkhard
Professor, Chief of Anesthesia, UW Regional Heart Center/MD, PhD, Professor
UW Medical Center
ANESTHESIOLOGY - GENERAL
Box 356540
Box 356540
Office Tel: .....(206) 598-1462
Office Fax: .....(206) 598-4544
Site Tel: .....(206) 598-6555
gbm@uw.edu

MACLELLAN, W. Robb
MD, Professor
Cardiology
UWMC
MEDICINE - CARDIOLOGY
Box 356422
Cardiology/1959 NE Pacific Ave, Box 356422
Seattle WA 98195
Office Tel: .....(206) 685-0592
WRMacLellan@cardiology.washington.edu

MADTES, David
MD, Associate Professor
Pulmonary/Lung Care
FHCRC
MEDICINE - PULMONARY, CRITICAL CARE AND SLEEP MEDICINE
Box 358080
FHCRC, Campus Box 358080
Office Tel: .....(206) 667-4589
Office Fax: ..... (206) 667-5765
dmadtes@fhcrc.org

MAENZA, Janine
Attending Physician/MD, Clinical Associate Professor
Infectious Diseases
HMC Gen Med Inpatient
MEDICINE - ALLERGY AND INFECTIOUS DISEASE
Box 359927
AID/901 Boren Avenue, Suite 1320, Seattle, WA 98104
Office Tel: ..... (206) 667-5743
Office Fax: .....(206) 667-2299
janine@u.washington.edu

MAGARAM, David
MD, Clinical Assistant Professor Salaried
Breast Care
Northwest Hospital
RADIOLOGY - BREAST IMAGING
Box 358081
1550 N 115th St., Seattle, WA 98133
Office Tel: .....(206) 288-6783
Office Fax: .....(206) 668-1949

MAHANKALI SRIDHAR, Arun
MD, Acting Assistant Professor
Cardiology
MEDICINE - CARDIOLOGY
Box 356422
Cardiology/1959 NE Pacific Ave, Box 356422
Seattle WA 98195
arun11@uw.edu

MAHONEY, Sarah
MD, PhD, Clinical Assistant Professor
Seattle Children's
PEDIATRICS - HOSPITAL MEDICINE
Box 359300/FA.2.115
4800 Sand Point Way NE
Office Tel: .....(206) 987-8099
Site Fax: .....(206) 985-3201
sarah.mahoney@seattlechildrens.org

MAHR, Claudius
MD, Assocaite Professor
Cardiology
UWMC
MEDICINE - CARDIOLOGY
Box 356422
Cardiology/1959 NE Pacific Ave, Box 356422
Seattle WA 98195
CMahr@cardiology.washington.edu

MAIER, Eric L.
MD
St. Luke's Mountain View Medical Center
FAMILY MEDICINE
Office Tel: .....(208) 375-0862
Office Fax: .....(208) 375-2658

MAIER, Lisa
MD, Associate Professor
Dermatology
UWMC
MEDICINE - DERMATOLOGY
UWMC Derm Clinic, Box 354697, 4225 Roosevelt Way NE, Seattle, WA 98106
Office Tel: .....(206) 598-4068
Office Fax: .....(206) 598-2268
lemaier@uw.edu

MAIER, Michael K.
MD
St. Luke's Mountain View Medical Center
FAMILY MEDICINE
Office Tel: .....(208) 375-0862
Office Fax: .....(208) 375-2658

MAIER, Ronald
Chief, Professor
Trauma
HMC
SURGERY - HMC
Box 359796
325 Ninth Ave., Seattle, WA 98104
Office Tel: .....(206) 744-3564
Office Fax: .....(206) 744-3656
ronmaier@u.washington.edu

MAISTERRA, Nina
MD, Clinical Instructor
Family Medicine
Belltown
FAMILY MEDICINE
Box 354943
2505 2nd Ave. Ste. 200, Seattle, 98121
ninaam@uw.edu

MAJD, Iman
MD, L.Ac., Clinical Assistant Professor
Integrative Medicine
Ballard
FAMILY MEDICINE
Box 356390
1455 NW Leary Way, Ste, 250, Seattle 98107
Site Tel: .....(206) 520-1099
imanmajd@uw.edu

MAJESKY, Mark
Ph.D., Professor
Seattle Children's
PEDIATRICS - CARDIOLOGY
Box JMB-5
1900 Ninth Ave
Office Tel: .....(206) 884-3661
Office Fax: .....(206) 884-1407
mark.majesky@seattlechildrens.org

MALIK, A. Bilal
MD, Clinical Associate Professor
Kidney Care (Nephrology)
UWMC
MEDICINE - NEPHROLOGY
Office Tel: .....(206) 543-3792
Office Fax: .....(206) 598-8162
Site Tel: .....(206) 543-3792
Site Fax: .....(206) 598-8162
abmalik@uw.edu

MALLEA, Michael C.
MD
Idaho Nephrology Associates
MEDICINE - NEPHROLOGY
Office Tel: .....(208) 501-8955
Office Fax: .....(208) 367-3332

MALLENAHALLI-CHIKKABYRAPPA, Sathish
MD, Clinical Assistant Professor
Seattle Children's
PEDIATRICS - CARDIOLOGY
Box 359300/RC.2.820
4800 Sand Point Way NE
Office Tel: .....(206) 987-2015
Office Fax: .....(206) 987-3839
sathish.mallenahallichikkabyrappa@seattlechildrens.org

MALLORY, Mark A.
MD
Digestive Health Clinic, LLC
MEDICINE - GASTROENTEROLOGY
Office Tel: .....(208) 489-1900
Office Fax: .....(208) 375-5286

MALONE, Pattie
MD, Clinical Instructor
Family Medicine
Network Wide
FAMILY MEDICINE
Box 354943
malopj2@uw.edu

MALONEY, David
MD, PhD, Professor
Cancer Care (Medical Oncology)
Seattle Cancer Care Alliance
MEDICINE - ONCOLOGY
825 Eastlake Ave E, Box 358081 Seattle 98109
Office Tel: .....(206) 667-5616
Office Fax: .....(206) 667-6124
Site Tel: .....(206) 288-1000
Site Fax: .....(206) 288-1025
dmaloney@fhcrc.org

MANDELL, Randy
MD, Clinical Assistant Professor
General Internal Medicine
UW Neighborhood Clinic - Kent/Des Moines
MEDICINE - GENERAL INTERNAL MEDICINE
Box 356351
23213 Pac. Hwy. S, Kent, 98032
Office Tel: .....(425) 391-3900
Site Tel: .....(206) 870-8880
Site Fax: .....(206) 520-1499
rmandell@uwpn.org

MANDELL, Sam
MD, Assistant Professor
Burn Care
HMC
SURGERY - HMC
Box 359796
325 Ninth Ave., Seattle, WA 98104
Office Tel: .....(206) 744-3140
Office Fax: ..... (206) 744-2896
mandells@uw.edu

MANGIONE-SMITH, Rita
MD, MPH, Professor; Chief of General Pediatrics
University of Washington
PEDIATRICS - GENERAL PEDIATRICS
Box 359300/CW8-6
4245 Roosevelt Way NE
Office Tel: .....(206) 598-3000
Office Fax: .....(206) 598-3040
rita.mangione-smith@seattlechildrens.org

MANICONE, Anne
MD, Associate Professor
Pulmonary/Lung Care
Center for Lung Biology (CLB)
MEDICINE - PULMONARY, CRITICAL CARE AND SLEEP MEDICINE
Box 358052
CLB, Campus Box 358052
Office Tel: .....(206) 897-1302
Office Fax: .....(206) 897-1546
Site Tel: .....(206) 598-4615
Site Fax: .....(206) 598-7214
manicone@uw.edu

MANNER, Paul
MD, Professor
Hip and knee joint replacement
UWMC
ORTHOPAEDICS
Box 356500
1959 N.E. Pacific St., Seattle, WA 98195
Office Tel: .....(206) 543-3690
Office Fax: .....(206) 685-3139
pmanner@uw.edu

MANNING, Scott
MD, Professor
Pediatric Otolaryngology
SCH
OTOLARYNGOLOGY
Box 359300
4800 Sand Point Way N.E.
Office Tel: ..... (206) 987-5075
Office Fax: ..... (206) 987-3925
Site Tel: ..... (206) 987-2105
Site Fax: ..... (206) 987-3878
scott.manning@seattlechildrens.org

MANTILLA, Jose
MD, Acting Assistant Professor
PATHOLOGY
Box 356100
1959 NE Pacific Street, Box 356100, Room NE110, Seattle, WA 98195
Office Tel: .....(206) 598-6400
Office Fax: .....(206) 598-5068
Site Tel: .....(206) 598-6400
Site Fax: .....(206) 598-5068
mantilla@uw.edu

MAO, Constance
MD, Associate Professor
Women's Health
Harborview Women's Health
OBSTETRICS/GYNECOLOGY - HARBORVIEW WOMEN'S HEALTH
Box 359865
325 Ninth Ave., Seattle, WA 98104
Office Tel: ..... (206) 744-8563
Office Fax: ..... (206) 744-5249
Site Tel: ..... (206) 744-3367
Site Fax: ..... (206) 744-6312
maoc@uw.edu

MAO, Jennie
MD, Clinical Associate Professor and Interim Division Chief of Women's Health at Harborview
Women's Health
Harborview Women's Health
OBSTETRICS/GYNECOLOGY - HARBORVIEW WOMEN'S HEALTH
Box 359865
325 Ninth Ave., Seattle, WA 98104
Office Tel: ..... (206) 744-8563
Office Fax: ..... (206) 744-8529
Site Tel: ..... (206) 744-3367
Site Fax: ..... (206) 744-6312
jmao2@uw.edu

MAOUD, Raouf
MD, Clinical Instructor
General Internal Medicine
UW Neighborhood Clinic- Federal Way
MEDICINE - GENERAL INTERNAL MEDICINE
32018 23rd Avenue South, Federal Way, WA 98003
raouf@uw.edu

MAR, Eric
MD, Clinical Instructor
General Internal Medicine
VA Puget Sound Health Care System
MEDICINE - GENERAL INTERNAL MEDICINE
1660 South Columbian Way, Seattle, WA 98108
emar888@uw.edu

MARAVILLA, Kenneth
MD, Professor
Neuroradiology
University of Washington
RADIOLOGY - RESEARCH/NEURORADIOLOGY
Box 357115
1959 N.E. Pacific St., Seattle, WA 98195
Office Tel: .....(206) 685-0457
Office Fax: .....(206) 543-3495
kmarav@uw.edu

MARCHAND, Lucille
MD, Professor
Palliative Care
UWMC
FAMILY MEDICINE
Box 356390
1959 N.E. Pacific St., Seattle, WA 98195
Site Tel: .....(206) 598-4057
lrm19@uw.edu

MARCOTTE, Leah
MD, Clinical Assistant Professor
General Internal Medicine
General Internal Medicine Center at UW Medical Center-Roosevelt
MEDICINE - GENERAL INTERNAL MEDICINE
UWMC (Roosevelt) GIMC: 4245 Roosevelt Way NE, Seattle, WA 98105
leahmar@uw.edu

MARINEAU, Michelle
ARNP, Teaching Associate
Cardiology
MEDICINE - CARDIOLOGY
Box 356422
Cardiology/1959 NE Pacific Ave, Box 356422
Seattle WA 98195
michmari@uw.edu

MARIS, Jason
PA-C, Teaching Associate
Sports Medicine
UWMC
ORTHOPAEDICS
Box 356500
1959 N.E. Pacific St., Seattle, WA 98195
Office Tel: .....(206) 543-3690
Office Fax: .....(206) 616-6939
jmaris@uw.edu

MARQUARDT, Deborah
MD, Assistant Professor
Surgery
VA
SURGERY - VA
Box 358280
1660 S. Columbia Way, Seattle, WA 98108-1597
Office Tel: ..... (206) 764-2255
Office Fax: ..... (206) 764-2529
deblane@u.washington.edu

MARRA, Christina
MD, Professor
Neuro-infectious disease, Neurology
HMC
NEUROLOGY
Box 359775
325 Ninth Ave., Seattle, WA 98104
Office Tel: ..... (206) 744-3251
Office Fax: ..... (206) 744-8787
Site Tel: ..... (206) 744-3992
Site Fax: ..... (206) 744-6281
cmarra@uw.edu

MARSHALL, Desiree
MD, Acting Assistant Professor
University of Washington Medical Center
PATHOLOGY
Box 356100
1959 NE Pacific Street, Box 356100, Room NE110, Seattle, WA 98195
Office Tel: ..... (206) 598-6400
Office Fax: ..... (206) 598-4928
Site Tel: ..... (206) 598-6400
damarsh@uw.edu

MARSHALL, Susan
MD, Professor
Seattle Children's
PEDIATRICS - PULMONARY & SLEEP MEDICINE
Box 359300/OC.7.720
4800 Sand Point Way NE
Office Tel: ..... (206) 987-2174
Office Fax: ..... (206) 987-2639
susan.marshall@seattlechildrens.org

MARTAY, Kenneth
Associate Professor/MD, Associate Professor
UW Medical Center
ANESTHESIOLOGY - GENERAL
Box 356540
Box 356540
Office Tel: ..... (206) 598-4260
Office Fax: ..... (206) 598-4544
kmartay@uw.edu

MARTENS, Laurence L.
MD
St. Luke's Clinic Physician Center - Renaissance
FAMILY MEDICINE
Office Tel: ..... (208) 814-7300
Office Fax: ..... (208) 933-4919

MARTIN, Daniel
MD, Associate Professor
Blood disorders (Hematology)
SCCA/HMC
MEDICINE - HEMATOLOGY
Box 358081
Office Tel: ..... (206) 606-1284
Office Fax: ..... (206) 288-1119
Site Tel: ..... (206) 606-6890
Site Fax: ..... (206) 606-6356
dmartin@seattlecca

MARTIN, David A.
MD
Saltzer Medical Group
FAMILY MEDICINE
Office Tel: ..... (208) 468-5910
Office Fax: ..... (208) 463-3028

MARTIN, Gary
MD, Associate Professor
Cardiology
VAMC
MEDICINE - CARDIOLOGY
Box
VA Puget Sound Health Care System, Seattle
1660 S. Columbian Way, Seattle, WA, 98108
UW Box Number: 358280
Office Tel: ..... (206) 764-2505
gmartin@u.washington.edu

MARTIN, Katie
MD, MPH, Acting Instructor
General Internal Medicine
VA Puget Sound Health Care System
MEDICINE - GENERAL INTERNAL MEDICINE
Box 358280
1660 South Columbian Way, Seattle, WA 98108
katiem25@uw.edu

MARTIN, Lizabeth
Assistant Professor/MD, Acting Assistant Professor
Pediatric Anesthesiology
Seattle Children's
ANESTHESIOLOGY - GENERAL
Box 359300
Box 359300, MS W-9824
Office Tel: ..... (206) 987-2052
Office Fax: ..... (206) 987-3935
Site Tel: ..... (206) 987-2000
lizabeth.martin@seattlechildrens.org

MARTIN, Lynn
Professor, Director of Anesthesia, Seattle Children's/MD, Professor
Pediatric Anesthesiology
Seattle Children's
ANESTHESIOLOGY - GENERAL
Box 359300
Box 359300, MS W-9824
Office Tel: ..... (206) 987-2518
Office Fax: ..... (206) 987-3935
lynn.martin@seattlechildrens.org

MARTIN, Mariah
ARNP, Teaching Assocaite
Cardiology
UWMC
MEDICINE - CARDIOLOGY
Box 356422
Cardiology/1959 NE Pacific Ave, Box 356422
Seattle WA 98195

MARTIN, Paul
MD, Professor
Cancer Care (Medical Oncology)
Seattle Cancer Care Alliance
MEDICINE - ONCOLOGY
825 Eastlake Ave E, Box 358081 Seattle 98109
Office Tel: ..... (206) 667-4798
Office Fax: ..... (206) 667-5255
Site Tel: ..... (206) 288-1000
Site Fax: ..... (206) 288-1025
pmartin@fhcrc.org

MARTIN, Ryan
MD, Acting Assistant Professor
Cardiology
HMC
MEDICINE - CARDIOLOGY
CRD/HMC 325 9th Ave, Box 359748
MartinRy@uw.edu

MARTINS, Renato
MD, MPH, Professor
Cancer Care (Medical Oncology)
Seattle Cancer Care Alliance
MEDICINE - ONCOLOGY
825 Eastlake Ave E, G4940 Box 358081 Seattle 98109
Office Tel: ..... (206) 288-6723
Office Fax: ..... (206) 288-2226
Site Tel: ..... (206) 288-6235
Site Fax: ..... (206) 288-1435
rgmart@uw.edu

MARZBANI, Edmond
MD, Clinical Assistant Professor
Cancer Care (Medical Oncology)
Northwest Hospital & Medical Center
MEDICINE - ONCOLOGY
1550 N. 115th St. Seattle, WA 98133
Office Tel: ..... (206) 733-0050
Office Fax: ..... (206) 368-1103
Site Tel: ..... (206) 368-5800
Site Fax: ..... (206) 368-1103
marzbani@seattlecca.org

MARZOLF, Susan M.
MD
St. Luke's Clinic - OB/GYN Hospitalist
OBSTETRICS/GYNECOLOGY - GENERAL
Office Tel: ..... (208) 947-9804

MASON, Bryan C.
MD
St. Luke's Clinic Physician Center
FAMILY MEDICINE
Office Tel: ..... (208) 814-8000
Office Fax: ..... (208) 814-9151

MASRI, Sofia Carolina
MD, Assistant Professor
Cardiology
UWMC
MEDICINE - CARDIOLOGY
Box 356422
Cardiology/1959 NE Pacific Ave, Box 356422
Seattle WA 98195
Office Tel: ..... (206) 616-1426
cmasri@u.washington.edu

MASSAGLI, Teresa
MD, Professor
Neuromuscular Diseases
Seattle Children's
REHAB MEDICINE
Box 359300
4800 Sand Point Way N.E.
Site Tel: ..... (206) 987-1500
Site Fax: ..... (206) 987-2651

MASSAGLI, Teresa
MD, Professor
Pediatric Rehabilitation
Seattle Children's
REHAB MEDICINE
Box 359300
4800 Sand Point Way N.E.
Site Tel: ..... (206) 987-1500
Site Fax: ..... (206) 987-2651

MATESAN, Manuela
MD, PhD, Assistant Professor
Nuclear Medicine
V.A. Medical Center
RADIOLOGY - NUCLEAR MEDICINE
Box 356421
1660 S. Columbia Way, Seattle, WA 98108-1597
Office Tel: ..... (206) 616-5781
Office Fax: ..... (206) 543-6317
mmatesan@uw.edu

MATHIAS, Patrick
MD, PhD, Assistant Professor
Medical Informatics
LABORATORY MEDICINE - INFORMATICS
1959 N.E. Pacific St., Seattle, WA, UWMC, HMC
pcm10@uw.edu

MATSEN, Frederick
MD, Professor
Shoulder and Elbow Treatment/Surgery
UWMC
ORTHOPAEDICS
Box 356500
1959 N.E. Pacific St., Seattle, WA 98195
Office Tel: ..... (206) 543-3690
Office Fax: ..... (206) 685-3139
matsen@uw.edu

MATSUI, Marc
PA-C, Teaching Associate
Cancer Care (Medical Oncology)
Seattle Cancer Care Alliance
MEDICINE - ONCOLOGY
825 Eastlake Ave E. G4940 Seattle 98109
Office Tel: ..... (206) 288-1164
Office Fax: ..... (206) 288-1119
Site Tel: ..... (206) 288-1000
Site Fax: ..... (206) 288-1025
mmatsui@seattlecca.org

MATTSON, Debra
PA-C, Teaching Associate
Cancer Care (Medical Oncology)
Seattle Cancer Care Alliance
MEDICINE - ONCOLOGY
825 Eastlake Ave E, Box 358081 Seattle 98109
Office Tel: ..... (206) 667-4962
Office Fax: ..... (206) 667-1161
Site Tel: ..... (206) 288-1000
Site Fax: ..... (206) 288-1025
dmattson@fhcrc.org

MAVES, Lisa
Ph.D., Assistant Professor
Seattle Children's
PEDIATRICS - CARDIOLOGY
Box JMB-5
1900 Ninth Ave
Office Tel: ..... (206) 884-1052
Office Fax: ..... (206) 987-1407
lisa.maves@seattlechildrens.org

MAXIMIN, Suresh
MD, Assistant Professor
Body Radiology
V.A. Medical Center
RADIOLOGY - BODY IMAGING
Box 358280
1660 S. Columbia Way, Seattle, WA 98108-1597
Office Tel: ..... (206) 764-2444
Office Fax: ..... (206) 768-5229
smaximin@uw.edu

MAYBACH, Jacqueline M.
MD
Women's Health Associates
OBSTETRICS/GYNECOLOGY - GENERAL
Office Tel: ..... (208) 338-8900
Office Fax: ..... (208) 331-2418

MAYOCK, Dennis
MD, Professor
University of Washington
PEDIATRICS - NEONATOLOGY
Box 356320
1959 NE Pacific St
Office Tel: ..... (206) 543-3200
Office Fax: ..... (206) 543-8926
dennis.mayock@seattlechildrens.org

MAYR, Nina
MD, Professor
Spine SBRT: Cancer Care (Spine)
UWMC , NWH, & Proton Center
RADIATION ONCOLOGY
Box 356043
1960 NE Pacific St nn136
Office Tel: ..... (206) 598-4110
Office Fax: ..... (206) 598-3786
Site Tel: ..... (206) 598-4100
ninamayr@uw.edu

MAYR, Nina
MD, Professor
Breast Care
UWMC , NWH, & Proton Center
RADIATION ONCOLOGY
Box 356043
1959 NE Pacific St nn136
Office Tel: ..... (206) 598-4110
Office Fax: ..... (206) 598-3786
Site Tel: ..... (206) 598-4100
ninamayr@uw.edu

MAYR, Nina
MD, Professor
Cancer Care (Gynecologic Oncology)
UWMC , NWH, & Proton Center
RADIATION ONCOLOGY
Box 356043
1959 NE Pacific St nn136
Office Tel: ..... (206) 598-4110
Office Fax: ..... (206) 598-3786
Site Tel: ..... (206) 598-4100
ninamayr@uw.edu

MAYR, Nina
MD, Professor
Cancer Care (Lung)
UWMC , NWH, & Proton Center
RADIATION ONCOLOGY
Box 356043
1959 NE Pacific St nn136
Office Tel: ..... (206) 598-4110
Office Fax: ..... (206) 598-3786
Site Tel: ..... (206) 598-4100
ninamayr@uw.edu

MAZOR, Robert
MD, Clinical Associate Professor
Cardiology
Seattle Children's
PEDIATRICS - CRITICAL CARE MEDICINE
Box 359300/FA.2.112
4800 Sand Point Way NE
Office Tel: ..... (206) 987-2140
Office Fax: ..... (206) 987-3866
Site Tel: ..... (206) 987-2140
robert.mazor@seattlechildrens.org

MAZURIK, Gil
MD, Clinical Instructor
Family Medicine
Federal Way
FAMILY MEDICINE
Box 354943
32018-23rd Ave. S, Fed. Way, 98003
mazugx1@uw.edu

MCALLISTER, Nancy
MD, Clinical Associate Professor
Seattle Children's
PEDIATRICS - HEMATOLOGY-ONCOLOGY
4800 Sand Point Way NE
nancy.mcallister@seattlechildrens.org

MCCABE, James
MD, Assistant Professor
Cardiology
UWMC
MEDICINE - CARDIOLOGY
Box 356422
Cardiology/1959 NE Pacific Ave, Box 356422
Seattle WA 98195
jmmccabe@u.washington.edu

MCCANN, Barbara
PhD, Professor
Psychology
Harborview Medical Center
PSYCHIATRY, PSYCHOLOGY, THERAPY & COUNSELING - OFFICE OF CHAIR AND FACULTY AND STAFF SERVICES
Box 359911
325 Ninth Ave, Room PS-5013, Seattle, WA 98104
Office Tel: ..... (206) 744-4544
Office Fax: ..... (206) 731-8615
mccann@u.washington.edu

MCCARREN, Megan C.
MD
St. Luke's Clinic - Hospitalists
MEDICINE - GENERAL INTERNAL MEDICINE
Office Tel: ..... (208) 381-5015
Office Fax: ..... (208) 381-6181

MCCARTNEY, Stephen
MD, PhD, Acting Instructor
Maternal Fetal Medicine
Maternal Infant Care Clinic
OBSTETRICS/GYNECOLOGY - MATERNAL-FETAL MEDICINE
Box 356460
1959 N.E. Pacific St., Seattle, WA 98195
Office Tel: .....(206) 221-0328
Office Fax: ..... (206) 616-9479
Site Tel: .....(206) 598-4070
Site Fax: .....(206) 598-4694
smccart@uw.edu

MCCLAIN, David C.
MD
St. Luke's Elmore Medical Center Physician Group
FAMILY MEDICINE
Office Tel: .....(208) 587-8401
Office Fax: .....(208) 587-8406

MCCLASKEY, Daniel O.
MD
St. Luke's Clinic - Hospitalists
MEDICINE - GENERAL INTERNAL MEDICINE
Office Tel: ..... (208) 381-5015
Office Fax: ..... (208) 381-6181

MCCLELLAND, Scott
Attending Physician/MD, MPH, Professor
Infectious Diseases
HMC Gen Med Inpatient
MEDICINE - ALLERGY AND INFECTIOUS DISEASE
Box 359909
AID/HMC 325 9th Ave, Box 359909 Seattle WA 98104
Office Tel: .....(206) 543-4278
Office Fax: .....(206) 543-4818
mcclell@u.washington.edu

MCCLINTOCK (HEARST), Adelaide
MD, Assistant Professor
General Internal Medicine
Women's Health Care Clinic at UW Medical Center-Roosevelt
MEDICINE - GENERAL INTERNAL MEDICINE
Box 354765
UWMC (Roosevelt) GIMC: 4245 Roosevelt Way NE, Seattle, WA 98105
Office Tel: .....(206) 598-2468
ahearst@uw.edu

MCCLURE, Royal A.
MD
St. Luke's Clinic - Wood River Internal Medicine
MEDICINE - GENERAL INTERNAL MEDICINE
Office Tel: .....(208) 727-8888
Office Fax: .....(208) 727-8889

MCCOLLUM, Bryna
PA-C, Teaching Associate
Family Medicine
Northgate
FAMILY MEDICINE
Box 354943
314 NE Thornton Pl., Seattle, WA 98125
Site Tel: .....(206) 528-8000
Site Fax: .....(206) 520-2399
bdunaway@uw.edu

MCCORMICK, Kinsey
MD, Clinical Assistant Professor
Oncology
NWH
MEDICINE - ONCOLOGY
kamc@seattlecca.org

MCCORMICK, Wayne
MD, Professor
Geriatric Care
359755
MEDICINE - GERONTOLOGY
Box 359755
Senior Care Clinic HMC
Office Fax: .....(206) 744-9100
Site Tel: .....(206) 744-9976
mccorm@uw.edu

MCDANIEL, Corrie
DO FAAP, Clinical Assistant Professor
Seattle Children's
PEDIATRICS - HOSPITAL MEDICINE
Box 359300/FA.2.115
4800 Sand Point Way NE
Office Tel: .....(206) 987-8099
Site Fax: .....(206)985-3201
corrie.mcdaniel@seattlechildrens.org

MCDERMOTT, Kimberly
Clinical Professor
Neighborcare Health, Columbia City
PEDIATRICS - GENERAL PEDIATRICS
Box 354920
4400 37th Ave South
Office Tel: .....(206) 467-6957
Office Fax: ..... (206) 461-7810

MCDONALD, Ruth
MD, Professor
Seattle Children's
PEDIATRICS - NEPHROLOGY
Box 359300/OC.9.820
4800 Sand Point Way NE
Office Tel: ..... (206) 987-2524
Office Fax: .....(206) 987-2636
ruth.mcdonald@seattlechildrens.org

MCDONNELL, Michael
MD, Clinical Professor of Medicine
Gastroenterology
VA Puget Sound Health Care System
MEDICINE - GASTROENTEROLOGY
Box 356420
VA Puget Sound Health Care System1600 S. Columbian Way Seattle, WA 98108
Office Tel: .....(206) 764-2285
Office Fax: .....(206) 764-2232
Site Tel: .....(206) 764-2285
Site Fax: .....(206) 764-2232
william.mcdonnell3@va.gov

MCDONOUGH, Karen
MD, Associate Professor
General Internal Medicine
Consult at UW Medical Center-Roosevelt
MEDICINE - GENERAL INTERNAL MEDICINE
Box 356429
UWMC (Roosevelt): 4245 Roosevelt Way NE, Seattle, WA 98105
Office Tel: .....(206) 616-1671
Site Tel: .....(206) 598-6190
kmcdonou@u.washington.edu

MCFARLAND, Neil
MD, Clinical Instructor
Urgent Care
ESC Urgent Care
FAMILY MEDICINE
Box 354943
neil02@uw.edu

MCFETERS, Diana
ARNP, Teaching Associate
Gynecologic Oncology
8SE Oncology Clinic-Gynecologic Oncology
OBSTETRICS/GYNECOLOGY - GYNECOLOGIC ONCOLOGY
Box 356460
1959 N.E. Pacific St., Seattle, WA 98195
Office Tel: .....(206) 543-3669
Office Fax: .....(206) 543-3915
Site Tel: .....(206) 598-8300
Site Fax: .....(206) 598-3950
dmcfeter@uw.edu

MCGARRIGLE, Ronald E.
MD
St. Luke's Anesthesiology
ANESTHESIOLOGY - GENERAL
Office Tel: ..... (208) 814-2400
Office Fax: ..... (208) 814-2921

MCGEE, Benjamin
ARNP, Teaching Associate
Cardiology
UWMC
MEDICINE - CARDIOLOGY
Box 356422
Cardiology/1959 NE Pacific Ave, Box 356422
Seattle WA 98195
benmcgee@uw.edu

MCGEE, Steven
MD, Professor
General Internal Medicine
VA Puget Sound Health Care System
MEDICINE - GENERAL INTERNAL MEDICINE
1660 South Columbian Way, Seattle, WA 98108
Office Tel: ..... (206) 277-1755
Site Tel: .....(206) 762-1010
Site Fax: .....(206) 764-2250
smcge@uw.edu

MCGEORGE, Laura A.
MD
St. Luke's Clinic - Internal Medicine
MEDICINE - GENERAL INTERNAL MEDICINE
Office Tel: ..... (208) 381-4100
Office Fax: .....(208) 381-4101

MCGINN, Kathleen
Clinical Assistant Professor/MD, Assisant Professor
Pediatric Anesthesiology/Pediatric Pain Medicine
Seattle Children's
ANESTHESIOLOGY - GENERAL
Box 359300
Box 359300, MS W-9824
Office Tel: .....(206) 987-2052
Office Fax: .....(206) 987-3935
Site Tel: ..... (206) 987-2518
katie.mcginn@seattlechildrens.org

MCGOODWIN, Michael
MD, Clinical Assistant Professor
Nuclear Medicine
University of Washington
RADIOLOGY - NUCLEAR MEDICINE
Box 357115
1959 NE Pacific Street, Seattle, WA 98195
Office Tel: ..... (206) 616-7581
Office Fax: ..... (206)-543-6317
mcgoo@uw.edu

MCGOUGH, Peter
MD, Clinical Professor
Family Medicine
Ravenna
FAMILY MEDICINE
Box 354943
4915 25th Ave NE, Ste 300-W, Seattle 98105
Site Tel: .....(206) 525-7777
Site Fax: .....(206) 520-1699
pmcgough@uw.edu

MCGOVERN, David
Acting Instructor and Senior Fellow/MD, Acting Instructor
UW Medical Center
ANESTHESIOLOGY - GENERAL
Box 356540
dmcgove1@uw.edu

MCGRANAHAN, Tresa
MD, PhD, Assistant Professor
Neuro-oncology
UW Medical Center
NEUROLOGY
Box 356182
1959 N.E. Pacific St., Seattle, WA 98195
Office Tel: .....(206) 598-2282
Office Fax: .....(206) 598-5125
Site Tel: .....(206) 598-2282
Site Fax: .....(206) 598-5125
tresa@uw.edu

MCGRATH, Peter
MD, Clinical Associate Professor
Cardiology
VAMC
MEDICINE - CARDIOLOGY
Box
VA Puget Sound Health Care System, Seattle
1660 S. Columbian Way, Seattle, WA, 98108
UW Box Number: 358280
Office Tel: .....(206) 764-2008
Peter.McGrath@va.gov

MCGUIRE, John
MD, Associate Professor; Chief of Critical Care Medicine
Seattle Children's
PEDIATRICS - CRITICAL CARE MEDICINE
Box 359300/FA.2.112
4800 Sand Point Way NE
Office Tel: ..... (206) 987-2140
Office Fax: .....(206) 987-3866
Site Tel: ..... (206) 987-5391
john.mcguire@seattlechildrens.org

MCHUGH, Catherine
ARNP, Teaching Associate
Family Medicine
Factoria
FAMILY MEDICINE
Box 354943
13231 SE 36th St. Ste. 110 Bellevue, 98006
mchughce@uw.edu

MCINTYRE, Lisa
MD, Associate Professor
Trauma
HMC
SURGERY - HMC
Box 359796
325 Ninth Ave., Seattle, WA 98104
Office Tel: ..... (206) 744-2227
Office Fax: ..... (206) 744-3656
lmcintyr@u.washington.edu

MCMULLAN, D. Michael
MD, Professor
Cardiothoracic Surgery
SCH
SURGERY - CTD
Box 359300
4800 Sand Point Way N.E.
Office Tel: .....(206) 987-1083
Office Fax: .....(206) 987-3839
mcmullan@u.washington.edu

MCMULLEN, Christopher
MD, Clinical Assistant Professor
Musculoskeletal
HMC
REHAB MEDICINE
Box 359721
325 Ninth Ave., Seattle, WA 98104
Site Tel: ..... (206) 744-0401
Site Fax: ..... (206) 744-9915

MCMULLEN, Christopher
MD, Clinical Assistant Professor
Musculoskeletal
Husky Stadium
REHAB MEDICINE
Box 354060
Husky Stadium, 3800 Montlake Blvd NE, Seattle, WA 98195-4060
Site Tel: .....(206) 598-1534
Site Fax: .....(206) 598-1534

MCPHILLIPS, Heather
MD, MPH, Professor
University of Washington
PEDIATRICS - GENERAL PEDIATRICS
Box 359300/OC.7.830
4245 Roosevelt Way NE
Office Tel: .....(206) 598-3000
Office Fax: .....(206) 598-3040
heather.mcphillips@seattlechildrens.org

MCQUINN, Tim
MD, Professor
Seattle Children's
PEDIATRICS - CARDIOLOGY
Box 359300/RC.2.820
4800 Sand Point Way NE
Office Tel: ..... (206) 987-2015
Office Fax: ..... (206) 987-3839
Site Tel: ..... (206) 987-4685
tim.mcquinn@seattlechildrens.org

MECHAM, Ryan H.
MD
Anesthesia Associates of Boise, PA
ANESTHESIOLOGY - GENERAL
Office Tel: .....(208) 336-0895
Office Fax: ..... (208) 338-1796

MEDVERD, Jonathan
MD, Associate Professor
Body Radiology
V.A. Medical Center
RADIOLOGY - BODY IMAGING
Box 358280
1660 S. Columbia Way, Seattle, WA 98108-1597
Office Tel: ..... (206) 764-2444
Office Fax: ..... (206) 768-5229
jmed@uw.edu

MEEHAN, John
MD, Associate Professor
Pediatrics
SCH
SURGERY - PED
Box 359300
4800 Sand Point Way N.E.
Office Tel: ..... (206) 987-3241
Office Fax: .....(206) 987-3925
meehanj@u.washington.edu

MEHROTRA, Rajnish
MD, Professor; Section Head
Kidney Care (Nephrology)
HMC
MEDICINE - NEPHROLOGY
Office Tel: ..... (206)744-8998
Office Fax: ..... (206) 744-5087
Site Tel: ..... (206) 744-3622
Site Fax: ..... (206) 744-5087
rmehrotr@uw.edu

MEHTER, Najma
Assistant Professor/MD, Assistant Professor
Pediatric Anesthesiology
Seattle Children's
ANESTHESIOLOGY - GENERAL
Box 359300
Box 359300, MS W-9824
najma.mehter@seattlechildrens.org

MEIER, Svetlana
MD
Idaho Arthritis and Osteoporosis Center
MEDICINE - RHEUMATOLOGY
Office Tel: .....(208) 887-9500
Office Fax: .....(208) 887-9800

MEIKLE, Jessica
MD, Clinical Assistant Professor
Seattle Children's
PEDIATRICS - HOSPITAL MEDICINE
4800 Sand Point Way NE
jessica.meikle@seattlechildrens.org

MEISSNER, Mark
MD, Professor
Vascular Surgery
UWMC
SURGERY - VSD
Box 356410
1959 N.E. Pacific St., Seattle, WA 98195
Office Tel: .....(206) 598-1059
Office Fax: .....(206) 616-7495
meissner@u.washington.edu

MELVIN, Ann
MD, Associate Professor
Seattle Children's
PEDIATRICS - INFECTIOUS DISEASES
Box 359300/MA.7.226
4800 Sand Point Way NE
Office Tel: ..... (206) 987-2073
Office Fax: .....(206) 987-3890
ann.melvin@seattlechildrens.org

MELVIN, Ryan C.
DO
St. Luke's Clinic Physician Center - Addison
FAMILY MEDICINE
Office Tel: .....(208) 814-8000
Office Fax: .....(208) 933-9301

MENASHE, Sarah
MD, Assistant Professor
Pediatric Radiology
Seattle Children's
RADIOLOGY - PEDIATRICS
Box 359300
4800 Sand Point Way N.E.
Office Tel: ..... (206) 987-2134
Office Fax: ..... (206) 987-2341
menashes@uw.edu

MENDIRATTA, Vicki
MD, Associate Professor
Women's Health
Women's Health Care Center, Roosevelt
OBSTETRICS/GYNECOLOGY - WOMEN'S HEALTH
Box 356460
1959 N.E. Pacific St., Seattle, WA 98195
Office Tel: .....(206) 685-9640
Office Fax: .....(206) 543-3915
Site Tel: .....(206) 598-5500
Site Fax: .....(206) 598-8722
vmendira@uw.edu

MENDOZA, Jason
MD, MPH, Professor
Harborview Medical Center
PEDIATRICS - GENERAL PEDIATRICS
Box 359300/CW8-6
325 - 9th Ave
Office Tel: ..... (206) 744-3335
Office Fax: ..... (206) 744-8529
jason.mendoza@seattlechildrens.org

MENG, Jerry
MD
Boise Kidney & Hypertension Institute
MEDICINE - NEPHROLOGY
Office Tel: .....(208) 846-8335
Office Fax: .....(208) 846-8336

MENON, Manoj
MD, Assistant Professor
Blood disorders (Hematology)
HMC
MEDICINE - HEMATOLOGY
Box 358080
1705 NE Pacific St, K136
Office Tel: .....(206) 667-4636
Office Fax: .....(206) 667-4636
Site Tel: ..... (206) 744-6211
Site Fax: ..... (206) 744-8924
manoj@uw.edu

MENON, Shina
MD, Assistant Professor
Seattle Children's
PEDIATRICS - NEPHROLOGY
4800 Sand Point Way NE
Office Tel: ..... (206) 987-2524
Office Fax: .....(206) 987-2636
shina.menon@seattlechildrens.org

MENTZER DEINER, Michelle
PA-C, Teaching Associate
Cancer Care (Medical Oncology)
Seattle Cancer Care Alliance
MEDICINE - ONCOLOGY
825 Eastlake Ave E, Box 358081 Seattle 98109
Office Tel: .....(206) 288-1579
Office Fax: .....(206) 288-1119
Site Tel: .....(206) 288-1000
Site Fax: .....(206) 288-1025
smentzer@fhcrc.org

MEO, Nicholas
MD, Clinical Instructor
General Internal Medicine
VA Puget Sound Health Care System
MEDICINE - GENERAL INTERNAL MEDICINE
1660 South Columbian Way, Seattle, WA 98108
Site Tel: .....(206) 762-1010
Site Fax: .....(206) 764-2250
nmeo@uw.edu

MERATI, Albert
MD, Professor
Laryngology
UWMC
OTOLARYNGOLOGY
Box 356515
1959 N.E. Pacific St., Seattle, WA 98195
Office Tel: ..... (206) 543-8102
Office Fax: ..... (206) 543-5152
Site Tel: ..... (206) 598-4022
Site Fax: ..... (206) 598-6611
amerati@uw.edu

MEREL, Susan
MD, Associate Professor
General Internal Medicine
Hospitalist/Consult/Palliative Care at UW Medical Center-Roosevelt
MEDICINE - GENERAL INTERNAL MEDICINE
Box 356429
UWMC (Roosevelt): 4245 Roosevelt Way NE, Seattle, WA 98105
Office Tel: ..... (206) 616-4088
Site Tel: ..... (206) 598-6190
smerel@u.washington.edu

MERGUERIAN, Paul
MD, Professor
Urology - Pediatric
Seattle Children's
UROLOGY
Box 356510
1959 N.E. Pacific St., Seattle, WA 98195
Office Tel: ..... (206) 987-1623
Office Fax: ..... (206) 987-3925
Site Tel: ..... (206) 987-2509
Site Fax: ..... (206) 987-1158
paul.merguerian@seattlechildrens.org

MERRILL, Joseph
MD, MPH, Professor
General Internal Medicine
Adult Medicine Clinic at Harborview Medical Center
MEDICINE - GENERAL INTERNAL MEDICINE
Box 359780
AMC: Harborview Medical Center, 3rd Floor, 3 West Hospital Clinic, 325 Ninth Ave. Seattle, WA 98104
Office Tel: ..... (206) 744-1834
Office Fax: ..... (206) 744-9917
Site Tel: ..... (206) 520-5000
Site Fax: ..... (206) 744-8516
joem@u.washington.edu

MESHINCHI, Soheil
MD, PhD, Associate Professor
Fred Hutchinson Cancer Research Center
PEDIATRICS - HEMATOLOGY-ONCOLOGY
Box 358080/D5-380
PO Box 19024
Office Tel: ..... (206) 987-2106
Office Fax: ..... (206) 987-3946
Site Tel: ..... (206) 667-4077
Site Fax: ..... (206) 667-4310
smeshinc@fhcrc.org

MESKE, Curtis A.
MD
St. Luke's McCall Emergency Department
FAMILY MEDICINE
Office Tel: ..... (208) 630-2230

METZNER, Iulia
Assistant Professor/MD, Assisant Professor
UW Medical Center
ANESTHESIOLOGY - GENERAL
Box 356540
Box 356540
Office Tel: ..... (206) 598-4260
Office Fax: ..... (206) 598-4544
metznj@uw.edu

MEYER, Kerry
ARNP, Teaching Associate
Family Medicine
Issaquah
FAMILY MEDICINE
Box 354943
1740 NW Maple St. Ste. 100, Issaquah 98027
Site Tel: ..... (425) 391-3900
Site Fax: ..... (206) 520-1399
kemey@uw.edu

MEYER, Tanya
MD, Associate Professor
Laryngology
UWMC & HMC
OTOLARYNGOLOGY
Box 356515
1959 N.E. Pacific St., Seattle, WA 98195
Office Tel: ..... (206) 685-5556
Office Fax: ..... (206) 543-5152
Site Tel: ..... (206) 598-4022
Site Fax: ..... (206) 598-6611
meyertk@uw.edu

MICHALOWSKI, Piotr
Clinical Professor/Director of AnesthesiaMD, PhD, Clinical Professor
Veterans Affairs
ANESTHESIOLOGY - GENERAL
Box 358280
Box 358280, S-112-ANES
Office Tel: ..... (206) 764-2574
Office Fax: ..... (206) 764-2914
piotr@uw.edu

MICHAUD, Mark J.
MD
Primary Health Medical Group
FAMILY MEDICINE
Office Tel: ..... (208) 345-1222
Office Fax: ..... (208) 345-1261

MICIAK, Ronald F.
MD
St. Luke's Hospitalists
MEDICINE - GENERAL INTERNAL MEDICINE
Office Tel: ..... (208) 814-4100
Office Fax: ..... (208) 814-4908

MICKS, Elizabeth
MD, MPH, Assistant Professor
Family Planning
Women's Health Care Center, Roosevelt
OBSTETRICS/GYNECOLOGY - FAMILY PLANNING
Box 356460
1959 N.E. Pacific St., Seattle, WA 98195
Office Tel: ..... (206) 685-9640
Office Fax: ..... (206) 543-3915
Site Tel: ..... (206) 598-5500
Site Fax: ..... (206) 598-8722
emicks@uw.edu

MIDWAY CHIROPRACTIC
Midway ChiropracticDr. Craig Kagetsu, BSc, DC, c.ART, CKTP, Clinic Director
CHIROPRACTIC CARE
23100 Pacific Hwy. Ste 201
Des Moines, WA 98198
Office Tel: ..... (206) 824-9500
web: midwaychiropractic.com

MIELCAREK, Marco
MD, Professor
Cancer Care (Medical Oncology)
Seattle Cancer Care Alliance
MEDICINE - ONCOLOGY
825 Eastlake Ave E, Box 358081 Seattle 98109
Office Tel: ..... (206) 667-2827
Office Fax: ..... (206) 667-5978
Site Tel: ..... (206) 288-1000
Site Fax: ..... (206) 288-1025
mmielcar@fhcrc.org

MIGITA, Darren
MD, Clinical Associate Professor
Seattle Children's
PEDIATRICS - HOSPITAL MEDICINE
Box 359300/FA.2.115
4800 Sand Point Way NE
Office Tel: ..... (206) 987-8099
Site Tel: ..... (206) 987-6213
Site Fax: ..... (206) 985-3201
darren.migita@seattlechildrens.org

MIKACENIC, Carmen
MD, Assistant Professor
Pulmonary/Lung Care
HMC
MEDICINE - PULMONARY, CRITICAL CARE AND SLEEP MEDICINE
Box 359640
HMC, Campus Box 359640
Office Tel: ..... (206) 897-5323
Office Fax: ..... (206) 744-8584
Site Tel: ..... (206) 744-2320
Site Fax: ..... (206) 744-1999
cmikacen@uw.edu

MILEK, Debra
MD, PhD, MPH, Associate Professor
General Internal Medicine
Occupational Medicine Clinic at
Harborview Medical Center
MEDICINE - GENERAL INTERNAL MEDICINE
Box 359739
HMC: 325 9th Ave, Seattle, WA 98104
Office Tel: .....(206) 744-9377
Office Fax: ..... (206) 744-9935
Site Tel: .....(206) 520-5000
Site Fax: ..... (206) 744-8527
dm42@uw.edu

MILETO, Achille
MD, Assistant Professor
Body Radiology
University of Washington
RADIOLOGY - BODY IMAGING
Box 357115
1959 N.E. Pacific St., Seattle, WA 98195
Office Tel: .....(206)-598-0024
Office Fax: .....(206) 548-0252
amileto@uw.edu

MILGATE, Catherine
PA-C, Teaching Associate
Interventional Radiology
University of Washington
RADIOLOGY - INTERVENTIONAL RADIOLOGY
Box 357115
1959 N.E. Pacific St, Seattle, WA
Office Tel: .....(206) 598-1454
Office Fax: ..... (206) 543-6317
cmilgate@uw.edu

MILLAN, Juan
MD, Clinical Instructor
Nuclear Medicine
University of Washington
RADIOLOGY - NUCLEAR MEDICINE
Box 357115
1959 NE Pacific Street, Seattle, WA 98195
Office Tel: ..... (206) 616-5781
Office Fax: ..... (206)-543-6317
jamillan@uw.edu

MILLARD, Nathan
MD, Clinical Associate Professor
Seattle Children's
PEDIATRICS - HEMATOLOGY-ONCOLOGY
4800 Sand Point Way NE
nathan.millard@seattlechildrens.org

MILLER, Heath
MD, Clinical Associate Professor
Women's Health
Women's Health Care Center, Roosevelt
OBSTETRICS/GYNECOLOGY - WOMEN'S HEALTH
Box 356460
1959 N.E. Pacific St., Seattle, WA 98195
Office Tel: .....(206) 685-9640
Office Fax: .....(206) 543-3915
Site Tel: .....(206) 598-5500
Site Fax: .....(206) 598-8722
milljh1@uw.edu

MILLER, Jane
MD, Associate Professor
Urology - Female
UWMC/VA
UROLOGY
Box 356510
1959 N.E. Pacific St., Seattle, WA 98195
Office Tel: .....(206) 598-4808
Office Fax: .....(206) 543-3272
Site Tel: .....(206) 598-4294
Site Fax: .....(206) 598-6986
jlm@u.washington.edu

MILLER, John
MD, PhD, Professor
Epilepsy, Neurology
HMC Regional Epilepsy Center
NEUROLOGY
Box 359745
325 Ninth Ave., Seattle, WA 98104
Office Tel: .....(206) 744-3576
Office Fax: ..... (206) 744-4409
millerjw@uw.edu

MILLER, Karen S.
MD
St. Luke's Clinic - Idaho Pulmonary
Associates
MEDICINE - PULMONARY, CRITICAL CARE AND
SLEEP MEDICINE
Office Tel: ..... (208) 323-3767
Office Fax: ..... (208) 323-3768

MILLER, Kirk A.
MD
Intermountain Ambulatory Anesthesia
ANESTHESIOLOGY - GENERAL
Office Tel: .....(208) 489-4279
Office Fax: .....(208) 489-4348

MILLER, Stephen J.
MD
Idaho Urologic Institute
UROLOGY
Office Tel: .....(208) 639-4900
Office Fax: .....(208) 639-4901

MILLER JR., Robert
DO, Clinical Associate Professor
Seattle Children's
PEDIATRICS - DEVELOPMENTAL MEDICINE
4800 Sand Point Way NE
bob.miller@seattlechildrens.org

MILLIGAN, Vandna
MD, Clinical Instructor
Cardiology
MEDICINE - CARDIOLOGY
Box 356422
Cardiology/1959 NE Pacific Ave, Box 356422
Seattle WA 98195
milliv@uw.edu

MILLS, Nicole
ARNP, Teaching Associate
Cardiology
UWMC
MEDICINE - CARDIOLOGY
Cardiology/1959 NE Pacific Ave, Box 356422
Seattle WA 98195
millsn@uw.edu

MILTNER, Natasha R.
MD
St. Luke's Clinic - Internal Medicine
MEDICINE - GENERAL INTERNAL MEDICINE
Office Tel: ..... (208) 706-5100
Office Fax: ..... (208) 706-5169

MINAMI, Elena
MD, Clinical Associate Professor
Cardiology
UWMC
MEDICINE - CARDIOLOGY
Box 356422
Cardiology/1959 NE Pacific Ave, Box 356422
Seattle WA 98195
Office Tel: ..... (206) 221-0732
minamie@cardiology.washington.edu

MINDBODY MED
MindBody MedDr. John Chevigny, DC,
CCSP, CSCS
THERAPISTS & REHABILITATIVE/
RESTORATIVE SERVICES
2705 NE 65th St.
Seattle, WA 98115
Office Tel: .....(206) 523-9000
web: mindbodymedseattle.com

MINGBUNJERDSUK, Dararat (Pam)
MD, Assistant Professor
Pediatric Neurology, Epilepsy
Seattle Children's Hospital
NEUROLOGY
Box 359300
4800 Sand Point Way N.E.
Office Tel: ..... (206) 987-2078
Office Fax: .....(206) 987-2649
dararat.mingbunjerdsuk@
seattlechildrens.org

MINGS, Steven M.
MD
Gem State Dermatology
MEDICINE - DERMATOLOGY SURGERY
Office Tel: ..... (208) 424-9101
Office Fax: ..... (208) 424-5072

MITCHELL, Kara
MD, Clinical Associate Professor
General Internal Medicine
Consult at UW Medical Center-Roosevelt
MEDICINE - GENERAL INTERNAL MEDICINE
Box 356119
UWMC (Roosevelt): 4245 Roosevelt Way NE,
Seattle, WA 98105
Office Tel: ..... (206) 598-5160
Site Tel: .....(206) 598-6190
karajo@u.washington.edu

MOCK, Dale L.
MD
Boise Family Medicine Center
FAMILY MEDICINE
Office Tel: ..... (208) 377-3368
Office Fax: ..... (208) 322-4691

MOE, Kristen
MD, Professor
Head and Neck Surgery/Facial Cosmetic and Reconstructive Surgery
HMC
OTOLARYNGOLOGY
Box 359894
325 Ninth Ave., Seattle, WA 98104
Office Tel: ..... (206) 744-3231
Office Fax: ..... (206) 744-3269
Site Tel: ..... (206) 744-3229
Site Fax: ..... (206) 744-3269
krismoe@uw.edu

MOGENSEN, Monique
MD, Assistant Professor
Neuroradiology
University of Washington
RADIOLOGY - NEURORADIOLOGY
Box 357115
1959 NE Pacific Street, Seattle, WA 98195
Office Tel: ..... (206) 543-3320
Office Fax: ..... (206)-598-8475
mogensen@uw.edu

MOJICA, Tanisha Robins
PA-C, Teaching Associate
Cancer Care (Medical Oncology)
Seattle Cancer Care Alliance
MEDICINE - ONCOLOGY
825 Eastlake Ave E, Box 358081 Seattle 98109
Office Fax: ..... (206) 288-1119
tmojica@seattlecca.org

MOLLERSTROM, Sylvia
MD, Clinical Instructor
General Internal Medicine
Adult Medicine Clinic at Harborview Medical Center
MEDICINE - GENERAL INTERNAL MEDICINE
Box 359892
AMC: Harborview Medical Center, 3rd Floor, 3 West Hospital Clinic, 325 Ninth Ave. Seattle, WA 98104
Office Tel: ..... (206) 744-5865
Office Fax: ..... (206) 744-8516
Site Tel: ..... (206) 520-5000
Site Fax: ..... (206) 744-8516
sylvie@uw.edu

MOLNAR, Alexandra
MD, Clinical Assistant Professor
General Internal Medicine
International Medicine Clinic at Harborview Medical Center/Pioneer Square Clinic
MEDICINE - GENERAL INTERNAL MEDICINE
Box 359895
Harborview Medical Center Ground Floor, West Clinic, 325 9th Ave. Seattle, WA 98104
Office Tel: ..... (206) 744-5616
Office Fax: ..... (206) 744-8689
Site Tel: ..... (206) 520-5000
Site Fax: ..... (206) 744-8689
amolnar@u.washington.edu

MOLONEY, Kelley
ARNP, Teaching Associate
Cancer Care (Neuro-Oncology)
UW Medical Center
NEUROLOGY
Box 356182
1959 N.E. Pacific St., Seattle, WA 98195
Office Tel: ..... (206) 598-2282
Office Fax: ..... (206) 598-5181
molonk@uw.edu

MOLTON, Ivan
PhD, Associate Professor
Pain Management
UWMC
REHAB MEDICINE
Box 356490
1959 NE Pacific Street, Seattle 98195-6490
Office Fax: ..... (206) 685-3244
Site Tel: ..... (206) 589-4295
Site Fax: ..... (206) 598-2813

MOLTON, Ivan
PhD, Associate Professor
Psychology
UWMC
REHAB MEDICINE
Box 356490
1959 NE Pacific Street, Seattle 98195-6490
Office Fax: ..... (206) 685-3244
Site Tel: ..... (206) 589-4295
Site Fax: ..... (206) 598-2813

MONROE, Eric
MD, Assistant Professor
Pediatric Radiology
Seattle Children's
RADIOLOGY - PEDIATRICS
Box 359300
4800 Sand Point Way N.E.
Office Tel: ..... (206) 987-2134
Office Fax: ..... (206) 987-2341
ejmonroe@uw.edu

MONROE-WISE, Aliza
MD, MS, Acting Assistant Professor
General Internal Medicine
Harborview Medical Center
MEDICINE - GENERAL INTERNAL MEDICINE
Box 356429
HMC: 325 9th Ave, Seattle, WA 98104
Office Tel: ..... (206) 744-7789
alizamw@uw.edu

MONSKY, Wayne
MD, PhD, Associate Professor
Interventional Radiology
University of Washington
RADIOLOGY - INTERVENTIONAL RADIOLOGY
Box 357115
1959 N.E. Pacific St., Seattle, WA 98195
Office Tel: ..... (206) 598-1454
Office Fax: ..... (206) 543-6317
wmonsky@uw.edu

MONTAMAT, Stephen C.
MD
St. Luke's Clinic - Internal Medicine
MEDICINE - GENERAL INTERNAL MEDICINE
Office Tel: ..... (208) 381-4100
Office Fax: ..... (208) 381-4101

MONTENGERO, Roberto
MD, Acting Assistant Professor
Psychiatry
Seattle Children's Hospital
PSYCHIATRY, PSYCHOLOGY, THERAPY & COUNSELING - CHILD AND ADOLESCENT PSYCHIATRY, HEALTH SERVICES AND PSYCHIATRIC EPIDEMIOLOGY
4800 Sand Point Way NE (CB), Seattle, WA 98105
remonte@uw.edu

MONTENOVO, Martin
MD, Assistant Professor
Transplantation
UWMC
SURGERY - TSD
Box 356410
1959 N.E. Pacific St., Seattle, WA 98195
Office Tel: ..... (206) 598-4834
Office Fax: ..... (206) 598-7449
martinm@uw.edu

MONTGOMERY, Robert
MD, Professor
Cancer Care (Medical Oncology)
UWMC
MEDICINE - ONCOLOGY
1959 NE Pacific St. SP1301, 356158 Seattle WA 98195
Office Tel: ..... (206) 598-0860
Office Fax: ..... (206) 598-6986
Site Tel: ..... (206) 598-6088
Site Fax: ..... (206) 598-6986
rbmontgo@uw.edu

MONTOUR, Laura
MD, Clinical Instructor
Family Medicine
Ballard
FAMILY MEDICINE
Box 354943
1455 NW Leary Way, Ste, 250, Seattle 98107
laura88@uw.edu

MOOKHERJEE, Somnath
MD, Associate Professor
General Internal Medicine
Hospitalist/Consult/Palliative Care at UW Medical Center-Roosevelt
MEDICINE - GENERAL INTERNAL MEDICINE
Box 356429
UWMC (Roosevelt): 4245 Roosevelt Way NE, Seattle, WA 98105
Site Tel: ..... (206) 598-6190
smookh@uw.edu

MOORE, Katie
ARNP, Teaching Associate
Inpatient Orthopaedics
NWH
ORTHOPAEDICS
Box 358813
10330 Meridian Ave N
Office Tel: ..... (206) 368-6360
Office Fax: ..... (206) 368-6361
katiesw@uw.edu

MOORHOUSE, Aaron D.
DO
Pioneer Family Medicine
FAMILY MEDICINE
Office Tel: ..... (208) 938-3663
Office Fax: ..... (208) 939-2973

MOORMAN, Alec
MD, Clinical Associate Professor
Cardiology
Eastside Clinic
MEDICINE - CARDIOLOGY
Box 356422
Cardiology/1959 NE Pacific Ave, Box 356422
Seattle WA 98195
Office Tel: ..... (425) 646-7777
amoorman@u.washington.edu

MOOS, Aaron J.
MD
St. Luke's Wood River Ob/Gyn
OBSTETRICS/GYNECOLOGY - GENERAL
Office Tel: ..... (208) 727-8600
Office Fax: ..... (208) 727-8601

MORAIRTY, Zachary X.
MD
St. Luke's Clinic Behavioral Health Services
PSYCHIATRY, PSYCHOLOGY, THERAPY & COUNSELING - GENERAL
Office Tel: ..... (208) 814-9100

MORANTES, Maria (Connie)
MD, Clinical Associate Professor
General Internal Medicine
VA Puget Sound Health Care System
MEDICINE - GENERAL INTERNAL MEDICINE
1660 South Columbian Way, Seattle, WA 98108
Office Tel: ..... (206) 784-2551
Office Fax: ..... (206) 768-5440
Site Tel: ..... (206) 762-1010
Site Fax: ..... (206) 764-2250
connie.morantes@va.gov

MORAVEC, Carina
MD, Teaching Associate
Cancer Care (Medical Oncology)
Seattle Cancer Care Alliance
MEDICINE - ONCOLOGY
825 Eastlake Ave E, Box 358081 Seattle 98109
Office Tel: ..... (206) 667-1239
Office Fax: ..... (206) 667-2208
Site Tel: ..... (206) 288-1000
Site Fax: ..... (206) 288-1025
cmoravec@fhcrc.org

MORELLI, Sheryl
MD, Clinical Professor
Seattle Children's
PEDIATRICS - GENERAL PEDIATRICS
Box 359300
PO Box 50020
Office Tel: ..... (206) 870-8880
Office Fax: ..... (206) 520-1499
sheryl.morelli@seattlechildrens.org

MORENI, Sue
MD, Clinical Associate Professor
Women's Health
UW Ravenna Clinic
OBSTETRICS/GYNECOLOGY - WOMEN'S HEALTH
Box 356460
1959 N.E. Pacific St., Seattle, WA 98195
Office Tel: ..... (206) 685-9640
Office Fax: ..... (206) 543-3915
Site Tel: ..... (206) 525-7777
Site Fax: ..... (206) 520-1699
leesue@uw.edu

MORGAN, Lindsey
MD, Assistant Professor
Pediatric Neurology
Seattle Children's Hospital
NEUROLOGY
Box 359300
4800 Sand Point Way N.E.
Office Tel: ..... (206) 987-2078
Office Fax: ..... (206) 987-2649
lindsey.morgan@seattlechildrens.org

MORGAN, Philip
Professor/MD, Professor
Pediatric Anesthesiology
Seattle Children's
ANESTHESIOLOGY - GENERAL
Box 359300
Box 359300, MS W-9824
Office Tel: ..... (206) 884-1102
Office Fax: ..... (206) 987-3935
Site Tel: ..... (206) 987-2518
philip.morgan@seattlechildrens.org

MORGAN, Tracy L.
MD
St. Luke's Syringa Family Medicine
FAMILY MEDICINE
Office Tel: ..... (208) 345-3530
Office Fax: ..... (208) 381-5080

MORISHIMA, Chihiro
MD, Associate Professor
Immunology
LABORATORY MEDICINE - IMMUNOLOGY
Box 357110
1959 N.E. Pacific St., Seattle, WA,
Office Tel: ..... (206) 598-1345
Office Fax: ..... (206) 598-6189
chihiro@uw.edu

MORRAY, Brian
MD, Assistant Professor
Seattle Childrens
PEDIATRICS - CARDIOLOGY
Box 359300/RC.2.820
4800 Sand Point Way NE
Office Tel: ..... (206) 987-2015
Office Fax: ..... (206) 987-3839
Site Tel: ..... (206) 987-2266
brian.morray@seattlechildrens.org

MORRIS, Amy
MD, Associate Proessor
Pulmonary/Lung Care
UWMC
MEDICINE - PULMONARY, CRITICAL CARE AND SLEEP MEDICINE
Box 356522
UWMC, Campus Box 356522
Office Tel: ..... (206) 221-6393
Office Fax: ..... (206) 685-8673
Site Tel: ..... (206) 598-4615
Site Fax: ..... (206) 598-7214
ammo@uw.edu

MORRIS, Jeffrey
MD, Clinical Instructor
Neuroradiology
University of Washington
RADIOLOGY - NEURORADIOLOGY
Box 357115
1959 NE Pacific Street, Seattle, WA 98195
Office Tel: ..... (206) 598-3320
Office Fax: ..... (206) 598-8475
morrisj3@uw.edu

MORRIS, Michael S.
MD
General Urology, Female Incontinence and Reconstruction, Men's Sexual Health, Minimally Invasive Surgeries - Laparoscopic, Urologic Oncology, Adrenal Tumors, Benign Prostatic Disease (BPH), Bladder Cancer, Elevated PSA, Erectile Dysfunction, Hematuria, Hy
St. Luke's Clinic - Caldwell Urology
UROLOGY
Office Tel: ..... (208) 454-9181
Office Fax: ..... (208) 454-6338

MORRIS, Tasha
Clinical Assistant Professor
Psychiatry
Harborview Medical Center
PSYCHIATRY, PSYCHOLOGY, THERAPY & COUNSELING - OFFICE OF CHAIR AND FACULTY AND STAFF SERVICES
Box 359911
338 Ninth Ave, Room PS-5017, Seattle, WA 98104
Office Tel: ..... (206) 897-4200
Office Fax: ..... (206) 744-3236
morrit@uw.edu

MORRISON, Alexandra
MD, MS, Clinical Assistant Professor
General Internal Medicine
Hospitalist at Harborview Medical Center
MEDICINE - GENERAL INTERNAL MEDICINE
Box 359780
HMC: 325 9th Ave, Seattle, WA 98104
Office Tel: .....(206) 744-4317
Office Fax: .....(206) 744-4316
Site Tel: ..... (206) 744-3000
randim@uw.edu

MORRISON, Elizabeth
MD, Clinical Associate Professor of Medicine
Gastroenterology
VA Puget Sound Health Care System
MEDICINE - GASTROENTEROLOGY
Box 358280
VA Puget Sound Health Care System1600 S Columbian Way Seattle, WA 98108
Office Tel: ..... (206) 764-2132
Office Fax: ..... (206) 764-2232
Site Tel: ..... (206) 764-2285
Site Fax: ..... (206) 764-2232
elizabeth.morrison3@va.gov

MORSE, Lucinda L.
MD
St. Luke's Clinic - Wood River Family Medicine
FAMILY MEDICINE
Office Tel: .....(208) 788-3434
Office Fax: .....(208) 788-9238

MOSCA, Vincent
MD, Professor
Pediatrics
SCH
ORTHOPAEDICS
Box 359300
4800 Sand Point Way N.E.
Office Tel: .....(206) 987-5678
Office Fax: .....(206) 987-3852
vincent.mosca@seattlechildrens.org

MOSEBACH, Cindy
ARNP, Teaching Associate
Family Medicine
Olympia
FAMILY MEDICINE
Box 354943
3525 Ensign Road NE, Suite B, Olympia 98506
mosebc@uw.edu

MOSHIRI, Mariam
MD, Professor
Body Radiology
University of Washington
RADIOLOGY - BODY IMAGING
Box 357115
1959 N.E. Pacific St., Seattle, WA 98195
Office Tel: .....(206)-598-0024
Office Fax: .....(206) 548-0252
moshiri@uw.edu

MOSSA-BASHA, Mahmud
MD, Associate Professor
Neuroradiology
University of Washington
RADIOLOGY - NEURORADIOLOGY
Box 357115
1959 N.E. Pacific St., Seattle, WA 98195
Office Tel: .....(206) 598-3845
Office Fax: ..... (206) 543-6317
mmossab@uw.edu

MOSTAGHEL, Elahe
MD, PhD, Associate Professor
Cancer Care (Medical Oncology)
Seattle Cancer Care Alliance
MEDICINE - ONCOLOGY
825 Eastlake Ave E, Box 358081 Seattle 98109
Office Tel: .....(206) 667-3506
Office Fax: .....(206) 667-5456
Site Tel: .....(206) 288-1000
Site Fax: .....(206) 288-1025
emostagh@fhcrc.org

MOULTON, Rockwell
DPM, Teaching Associate
Podiatry
ORTHOPAEDICS
Box 356500
4245 Roosevelt Way NE, Seattle, WA 98105
Office Tel: .....(206) 598-4288
Office Fax: .....(206) 598-6360
moulton@uw.edu

MOUNT VERNON CHIROPRACTIC
Dr. Peter Fochesato
CHIROPRACTIC CARE
1600 Roosevelt Avenue, Ste A,
Mount Vernon, WA 98273
Office Tel: .....(360) 428-0304
web: mountvernonchiro.com

MOUNTLAKE TERRACE PLAZA
Mountlake Terrace Plaza
RETIREMENT, HOMECARE & ASSISTED LIVING COMMUNITIES
Mountlake Terrace, WA
Office Tel: ..... (425) 329-7871
web: MBKSeattle.com

MOUSSAVI-HARAMI, Farid
MD, Acting Instructor
Cardiology
UWMC
MEDICINE - CARDIOLOGY
Box 356422
Cardiology/1959 NE Pacific Ave, Box 356422
Seattle WA 98195
moussavi@cardiology.washington.edu

MUCZYNKSI, Kimberly
MD PhD, Associate Professor
Kidney Care (Nephrology)
UWMC
MEDICINE - NEPHROLOGY
Office Tel: .....(206) 543-3792
Office Fax: .....(206) 598-8162
Site Tel: .....(206) 543-3792
Site Fax: .....(206) 598-8162
kzynski@uw.edu

MUELLER, Dana
MD, Clinical Assistant Professor
Seattle Children's
PEDIATRICS - CRITICAL CARE MEDICINE
4800 Sand Point Way NE
Office Tel: ..... (206) 987-5391
Office Fax: .....(206) 987-3866
dana.mueller@seattlechildrens.org

MUHONEN, Timothy J.
MD
St. Luke's Elmore
FAMILY MEDICINE
Office Tel: .....(208) 587-8401
Office Fax: .....(208) 580-2682

MUKERJEE, Seema
MD, Clinical Instructor
Musculoskeletal Radiology
University of Washington
RADIOLOGY - MUSCULOSKELETAL RADIOLOGY
Box 357115
4245 Roosevelt Way NE 2nd floor, Seattle, WA 98105
Office Tel: .....(206) 598-2982
Office Fax: .....(206)-598-2847
mukerjee@uw.edu

MULCAHY, Hyojeong
MD, Associate Professor
Musculoskeletal Radiology
University of Washington
RADIOLOGY - MUSCULOSKELETAL RADIOLOGY
Box 354755
4245 Roosevelt Way NE 2nd floor, Seattle, WA 98105
Office Tel: .....(206) 598-2982
Office Fax: .....(206) 598-2847
hyomul@uw.edu

MULDER, Gertjan
MD
St. Luke's Mountain View Medical Center
FAMILY MEDICINE
Office Tel: .....(208) 375-0862
Office Fax: .....(208) 375-2658

MULLIGAN, Michael
Chief, Professor
Cardiothoracic Surgery
UWMC
SURGERY - CTD
Box 356310
1959 N.E. Pacific St., Seattle, WA 98195
Office Tel: .....(206) 685-5230
Office Fax: .....(206) 543-0325
msmmd@u.washington.edu

MUNN, Stacia S.
MD
St. Luke's Clinic - Capital City Family Medicine
FAMILY MEDICINE
Office Tel: ..... (208) 947-7700
Office Fax: ..... (208) 947-7701

MUNOZ, Lynne
ARNP, Teaching Associate
Family Medicine
Woodinville
FAMILY MEDICINE
Box 354943
17638 - 140th Ave. NE, Wdville, 98072
Site Tel: ..... (425) 485-4100
Site Fax: .....(206) 520-1299
lem2@uw.edu

MUNSHI, Prachi
MD, Clinical Assistant Professor
General Internal Medicine
UW Neighborhood Clinic- Woodinville
MEDICINE - GENERAL INTERNAL MEDICINE
Box 359410
17638 - 140th Ave. NE, Woodinville, WA 98072
Office Tel: ..... (425) 485-4100
Site Tel: ..... (425) 485-4100
Site Fax: .....(206) 520-1299
pmunshi@uwpn.org

MUNSHI, Raj
MD, Assistant Professor
Seattle Children's
PEDIATRICS - NEPHROLOGY
Box 359300/OC.9.820
4800 Sand Point Way NE
Office Tel: ..... (206) 987-2524
Office Fax: .....(206) 987-2636
Raj.Munshi@seattlechildrens.org

MURINOVA, Natalia
MD, Clinical Associate Professor
Headache, Multiple Sclerosis, Neurology, Chronic Pain
UW Medical Center
NEUROLOGY
Box 356097
1959 N.E. Pacific St., Seattle, WA 98195
Office Tel: .....(206) 598-6950
Office Fax: .....(206) 598-7919
nataliam@uw.edu

MURPHY, Sean
MD, PhD, Associate Professor
Clinical Microbiology
UWMC
LABORATORY MEDICINE - MICROBIOLOGY
Box 357110
1959 N.E. Pacific St., Seattle, WA 98195
Office Tel: .....(206) 598-2056
Office Fax: .....(206) 598-6189
murphysc@uw.edu

MURPHY, Wendy
ARNP, Teaching Associate
Family Medicine
Lopez Island
FAMILY MEDICINE
Box 354943
103 Washburn Place- PO Box 10, Lopez Island, WA 98261
Site Tel: .....(360) 468-3989
Site Fax: 360-468-2856
wenlmur@uw.edu

MURRAY, Suzanne
MD, Assistant Professor
Psychiatry
UW Medical Center
PSYCHIATRY, PSYCHOLOGY, THERAPY & COUNSELING - OFFICE OF CHAIR AND FACULTY AND STAFF SERVICES
Box 356073
1959 NE Pacific Street, Seattle, WA 98195
Office Tel: .....(206) 598-7055
Office Fax: .....(206) 598-6111
sbmurray@u.washington.edu

MURRY, Charles E.
MD, PhD, Professor
University of Washington Medical Center
PATHOLOGY
Box 358050
815 Mercer St, Box 358050, Brotman Bldg Room 453, Seattle, WA 98109
Office Tel: .....(206) 616-8685
Office Fax: .....(206) 897-1540
Site Tel: .....(206) 598-6400
Site Fax: .....(206) 598-5068
murry@uw.edu

MUSA, Ndidiamaka
MD, Associate Professor
Seattle Children's
PEDIATRICS - CRITICAL CARE MEDICINE
Box 359300/FA.2.112
4800 Sand Point Way NE
Office Tel: ..... (206) 987-2140
Office Fax: .....(206) 987-3866
Site Tel: ..... (206) 987-2140
ndidi.musa@seattlechildrens.org

MUSTETI OPREA, Laura M.
MD
St. Luke's Clinic - Psychiatric Wellness
PSYCHIATRY, PSYCHOLOGY, THERAPY & COUNSELING - GENERAL
Office Tel: .....(208) 706-6375
Office Fax: .....(208) 706-6395

MYERS, Emily
MD, Clinical Assistant Professor
Seattle Children's
PEDIATRICS - DEVELOPMENTAL MEDICINE
4800 Sand Point Way NE
Office Tel: ..... (206) 987-2210
Office Fax: ..... (206) 987-3824
emily.myers@seattlechildrens.org

MYERS, Emily
MD, Assistant Professor
Seattle Children's
PEDIATRICS - DEVELOPMENTAL MEDICINE
Box 359300/OC.9.840
4800 Sand Point Way NE
Office Tel: ..... (206) 987-2210
Office Fax: ..... (206) 987-3824
Site Tel: ..... (206) 598-4317
emily.myers@seattlechildrens.org

MYERS, Jonathan
Acting Instructor and Senior Fellow/MD, Acting Instructor
Harborview
ANESTHESIOLOGY - GENERAL
myersjp@uw.edu

MYERS, Michelle L.
DO
St. Luke's Clinic Nephrology
MEDICINE - NEPHROLOGY
Office Tel: .....(208) 814-7230
Office Fax: .....(208) 933-4916

MYERS, Phillip
MN, Teaching Associate
Palliative Care
UWMC
FAMILY MEDICINE
Box 356390
1959 NE Pacific St. Seattle, WA 98195
Site Tel: .....(206) 598-4057
pkmyers@uw.edu

MYERS, Susanna
ARNP, Teaching Associate
Cancer Care (Medical Oncology)
Seattle Cancer Care Alliance
MEDICINE - ONCOLOGY
825 Eastlake Ave E, G4810 Box 358081 Seattle 98109
Office Tel: .....(206) 288-7539
Office Fax: .....(206) 288-2042
Site Tel: .....(206) 288-2130
Site Fax: .....(206) 288-1090
smyers@seattlecca.org

MYERSON, David H.
MD, PhD, Associate Professor
Seattle Cancer Care Alliance
PATHOLOGY
Box 358080
1100 Fairview Ave N., Box 358080, Seattle, WA 98109
Office Tel: .....(206) 667-4600
Office Fax: .....(206) 288-1345
Site Tel: .....(206) 288-1355
dmyerson@fhcrc.org

N

NAJAFIAN, Behzad
MD, Associate Professor
University of Washington Medical Center
PATHOLOGY
Box 356100
1959 NE Pacific Street, Box 356100, Room NE110, Seattle, WA 98195
Office Tel: .....(206) 598-6400
Office Fax: .....(206) 598-5068
Site Tel: .....(206) 598-6400
Site Fax: .....(206) 598-5068
najafian@uw.edu

NAKAMURA, Kelly
MD, Clinical Instructor
General Internal Medicine
Hospitalist at Harborview Medical Center
MEDICINE - GENERAL INTERNAL MEDICINE
Box 359780
HMC: 325 9th Ave, Seattle, WA 98104
Office Tel: .....(206) 744-7747
Office Fax: .....(206) 744-6063
Site Tel: .....(206) 744-3000
kmn15@uw.edu

NANDA, Kabita
MD, Assistant Professor
Seattle Children's
PEDIATRICS - RHEUMATOLOGY
Box 359300/MA.7.110
4800 Sand Point Way NE
Office Tel: .....(206) 987-2057
Office Fax: .....(206) 987-5060
kabita.nanda@seattlechildrens.org

NANDATE, Koichiro
Associate Professor/MD, PhD, Associate Professor
Harborview
ANESTHESIOLOGY - GENERAL
Box 359724
Box 359724
Office Tel: .....(206) 744-4371
Office Fax: .....(206) 744-8090
Site Tel: .....(206) 744-8386
Site Fax: .....(206) 744-8624
knandate@uw.edu

NAPOLITANO, Peter
MD, Professor
Maternal-Fetal Medicine
Yakima Maternal-Fetal Medicine Clinic
OBSTETRICS/GYNECOLOGY - MATERNAL-FETAL MEDICINE
Box 356460
3003 Tieton Dr., Ste. 240, Yakima, WA 98902
Office Tel: .....(206) 543-3729
Office Fax: .....(206) 543-3915
Site Tel: .....(855) 464-6298
Site Fax: .....(509) 469-2245
pgn@uw.edu

NARASIMHAN, Nagraj
MD
St. Luke's Clinic Nephrology
MEDICINE - NEPHROLOGY
Office Tel: .....(208) 814-7230
Office Fax: .....(208) 734-1178

NARAYANAN, Maya
MD, MPH, Clinical Assistant Professor
General Internal Medicine
UW Medical Center
MEDICINE - GENERAL INTERNAL MEDICINE
UWMC 1959 NE Pacific St, Seattle, WA 98195
Office Tel: .....(206) 221-4291
mnarayan@uw.edu

NASSER, Wajeeh E.
MD
St. Luke's Clinic - Capital City Family Medicine
FAMILY MEDICINE
Office Tel: .....(208) 947-7700
Office Fax: .....(208) 947-7701

NATARAJAN, Nina
MD, Assistant Professor
Pediatric Neurology
Seattle Children's Hospital
NEUROLOGY
Box 359300
4800 Sand Point Way N.E.
Office Tel: .....(206) 987-2078
Office Fax: .....(206) 987-2649
nina.natarajan@seattlechildrens.org

NAVABI, Nazlee
MD, Clinical Instructor
General Internal Medicine
Harborview Medical Center
MEDICINE - GENERAL INTERNAL MEDICINE
HMC: 325 9th Ave, Seattle, WA 98104
Office Tel: .....(206) 744-7789
nfn99@uw.edu

NEAL-PERRY, Genevieve
MD, PhD, Professor and Division Chief of Reproductive Endocrinology and Infertility
Reproductive Endocrinology & Infertility
University Reproductive Care
OBSTETRICS/GYNECOLOGY - REPRODUCTIVE ENDOCRINOLOGY AND INFERTILITY
Box 356460
1959 N.E. Pacific St., Seattle, WA 98195
Office Tel: .....(206) 543-5231
Office Fax: .....(206) 543-3915
Site Tel: .....(206) 598-4225
Site Fax: .....(206) 598-8722
nealperr@uw.edu

NECOCHEA, Alejandro J.
MD
St. Luke's Clinic - Hospitalists
MEDICINE - GENERAL INTERNAL MEDICINE
Office Tel: .....(208) 381-5015
Office Fax: .....(208) 381-6181

NEGRON, Roberto A.
MD
Sage Health Care
PSYCHIATRY, PSYCHOLOGY, THERAPY & COUNSELING - GENERAL
Office Tel: .....(208) 323-1125
Office Fax: .....(208) 323-1905

NELIGAN, Peter
MD, Professor
Plastic Surgery
UWMC
SURGERY - PSD
Box 356410
1959 N.E. Pacific St., Seattle, WA 98195
Office Tel: .....(206) 685-4719
Office Fax: .....(206) 543-8136
pneligan@u.washington.edu

NELSON, Aurelia W.
MD
St. Luke's Mountain View Medical Center
FAMILY MEDICINE
Office Tel: .....(208) 375-0862
Office Fax: .....(208) 375-2658

NELSON, Dean A.
DO
St. Luke's Jerome ER and Radiology Providers
FAMILY MEDICINE
Office Tel: .....(208) 324-4301
Office Fax: .....(208) 324-2224

NELSON, Karin
MD, MSHS, Professor
General Internal Medicine
VA Puget Sound Health Care System
MEDICINE - GENERAL INTERNAL MEDICINE
Box 358280
1660 South Columbian Way, Seattle, WA 98108
Office Tel: .....(206) 762-1010
Site Tel: .....(206) 762-1010
Site Fax: .....(206) 764-2250
nelsonkm@uw.edu

NELSON, Peter
MD, PhD, Professor
Cancer Care (Medical Oncology)
MEDICINE - ONCOLOGY
825 Eastlake Ave E, Box 358081 Seattle 98109
Office Tel: ..... (206) 667-3377
Site Tel: ..... (206) 288-7222
pnelson@fhcrc.org

NELSON, Timothy M.
MD
St. Luke's Clinic - Internal Medicine
MEDICINE - GENERAL INTERNAL MEDICINE
Office Tel: ..... (208) 381-6400
Office Fax: ..... (208) 381-6450

NEOGI, Tina
MD, Clinical Instructor
Family Medicine
Ravenna
FAMILY MEDICINE
Box 354943
4915 25th Ave NE, Ste 300-W, Seattle 98105
tneogi@uw.edu

NEUBAUER, Marcus
MD, Clinical Associate Professor
Cancer Care (Medical Oncology)
Seattle Cancer Care Alliance
MEDICINE - ONCOLOGY
Box 356420
825 Eastlake Ave E, Box 358081 Seattle 98109
Office Fax: ..... (206) 288-1435
Site Tel: ..... (206) 288-6465
Site Fax: ..... (206) 288-1435
mneubaue@seattlecca.org

NEUBAUER, Nancy
MD, Clinical Instructor
Nuclear Medicine
University of Washington
RADIOLOGY - NUCLEAR MEDICINE
Box 357115
1959 NE Pacific Street, Seattle, WA 98195
Office Tel: ..... (206) 616-5781
Office Fax: ..... (206)-543-6317
nneubauer@radiax.com

NEUFELD, Michael
MD, MPH, Clinical Associate Professor
University of Washington
PEDIATRICS - NEONATOLOGY
Box 356320
1959 NE Pacific St
Office Tel: ..... (206) 543-3200
Office Fax: ..... (206) 543-8926
mdn@uw.edu

NEUMAIER, John
MD, PhD, Professor
Psychiatry
Harborview Medical Center
PSYCHIATRY, PSYCHOLOGY, THERAPY & COUNSELING - OFFICE OF CHAIR AND FACULTY AND STAFF SERVICES
Box 359911
325 Ninth Ave, Room R&T 303, Seattle, WA 98104
Office Tel: ..... (206) 897-5803
Office Fax: ..... (206) 897-5804
neumaier@uw.edu

NEW FRONTIER BEHAVIORAL HEALTH
New Frontier Behavioral Health
REHAB CENTERS & TREATMENT SPECIALISTS
1490 Grimes Avenue
Fallon, NV 89406
Office Tel: ..... (800) 232-6382
web: newfrontiernv.us

NEWELL, John
MD, Clinical Instructor
Radiology
University of Washington
RADIOLOGY - THORACIC IMAGING
Box 357115
1959 NE Pacific St, Seattle, WA 98195
Office Tel: ..... (206) 598-7370
Office Fax: ..... (206) 543-6317
jdnewell@uw.edu

NEWMAN, Jeffrey
MD, Clinical Assistant Professor
Dermatology
VA
MEDICINE - DERMATOLOGY
VA Puget Sound 1660 S Columbian Way Box 358280 Seattle, WA 98108
Office Tel: ..... (206) 764-2305
Office Fax: ..... (206) 764-2689
jeffrey.newman2@va.gov

NEWMAN, Mark
MD, Acting Assistant Professor
Psychiatry
UW Medical Center
PSYCHIATRY, PSYCHOLOGY, THERAPY & COUNSELING - OFFICE OF CHAIR AND FACULTY AND STAFF SERVICES
Box 358080
1959 NE Pacific Street, Seattle, WA 98195
mwnewman@uw.edu

NG, Bernard
MBBS, Associate Professor
Rheumatology (Connective Tissue Disease)
VA Puget Sound - Seattle
MEDICINE - RHEUMATOLOGY
Box 358280
1660 South Columbian Way, Box 358280
Office Tel: ..... (206) 543-3414
Office Fax: ..... (206) 685-9397
Site Tel: ..... (206) 768-5350
Site Fax: ..... (206) 764-2689
bng8@uw.edu

NGHIEM, Paul
MD, PhD, Professor
Dermatology
Seattle Cancer Care Alliance
MEDICINE - DERMATOLOGY
UW Dermatology, Box 358050, 850 Republican, Seattle, WA 98109-4725
Office Tel: ..... (206) 288-1024
Office Fax: ..... (206) 288-1024
Site Tel: ..... (206) 288-1160
Site Fax: ..... (206) 288-8294
pnghiem@uw.edu

NGO, Anh-Vu
MD, Assistant Professor
Pediatric Radiology
Seattle Children's
RADIOLOGY - PEDIATRICS
Box 359300
4800 Sand Point Way N.E.
Office Tel: ..... (206) 987-2134
Office Fax: ..... (206) 987-2341
ngo@uw.edu

NGUYEN, Quynh
PAC, Teaching Associate
Neuroradiology
University of Washington
RADIOLOGY - NEURORADIOLOGY
Box 357115
1959 N.E. Pacific St., Seattle, WA 98195
Office Tel: ..... (206) 744-3561
Office Fax: ..... (206) 744-8560
qtn@uw.edu

NICHOL, Graham
MD, MPH, FACP, Professor
General Internal Medicine
Medic One at Harborview Medical Center
MEDICINE - GENERAL INTERNAL MEDICINE
Box 359727
HMC: 325 9th Ave, Seattle, WA 98104
Office Tel: ..... (206) 521-1722
Office Fax: ..... (206) 521-1784
Site Tel: ..... (206) 744-3057
nichol@u.washington.edu

NICHOLS, David
MD, Associate Professor
Seattle Children's
PEDIATRICS - PULMONARY & SLEEP MEDICINE
Box 359300/OC.7.720
4801 Sand Point Way NE
Office Tel: .....(206) 987-2174
Office Fax: .....(206) 987-2639
david.nichols@seattlechildrens.org

NICHOLS, Heather E.
MD
Family Medicine Residency of Idaho
FAMILY MEDICINE
Office Tel: .....(208) 514-2500
Office Fax: ..... (208) 375-2217

NICOLARSEN, Douglas W.
MD
Anesthesia Associates of Boise, PA
ANESTHESIOLOGY - GENERAL
Office Tel: .....(208) 336-0895
Office Fax: .....(208) 338-1796

NICOSIA, Roberto F.
MD, PhD, Professor
VA Puget Sound Health Care System and University of Washington Medical Center
PATHOLOGY
Box 356100
1959 NE Pacific Street, Box 356100, Room NE110, Seattle, WA 98195
Office Tel: .....(206) 764-2284
Office Fax: ..... (206) 764-2001
Site Tel: .....(206) 277-4247
Roberto.Nicosia@va.gov

NIELSEN, David C.
MD
St. Luke's Clinic - Internal Medicine
MEDICINE - GENERAL INTERNAL MEDICINE
Office Tel: .....(208) 706-8000
Office Fax: .....(208) 706-8001

NIGAM, Vishal
MD, Associate Professor
Seattle Childrens
PEDIATRICS - CARDIOLOGY
Box JMB-5
1900 Ninth Ave
Office Tel: .....(206) 987-4685
Office Fax: .....(206) 987-4685
vishal.nigam@seattlechildrens.org

NILSSON, Kurt J.
MD
St. Luke's Clinic - Intermountain Orthopaedic
FAMILY MEDICINE
Office Tel: .....(208) 383-0201
Office Fax: .....(208) 489-4300

NISHIO, Isuta
Assistant Professor/MD, PhD, Assisant Professor
Veterans Affairs
ANESTHESIOLOGY - GENERAL
Box 358280
Box 358280, S-112-ANES
Office Tel: ..... (206) 764-2162
Office Fax: ..... (206) 764-2914
nishioi@uw.edu

NKYEKYER, Esi
MD, MPH, Clinical Instructor
General Internal Medicine
Occupational and Environmental Medicine Clinic at Harborview Medical Center
MEDICINE - GENERAL INTERNAL MEDICINE
Harborview Medical Center, 3rd Floor, 3 West Hospital Clinic, 325 Ninth Ave. Seattle, WA 98104
esink@uw.edu

NLE LAW / NELSON, LANGER, ENGLE PLLC
NLE Law / Nelson, Langer, Engle PLLCMike Nelson, Fred Langer, Aaron Engle
LEGAL SERVICES
12055 15th Ave NE
Seattle, WA 98125
Office Tel: .....(206) 623-7520
web: nlelaw.com

NOFZIGER, Dan L.
MD
Dan Nofziger, MD
FAMILY MEDICINE
Office Tel: .....(208) 543-8237
Office Fax: .....(208) 543-8238

NOLAN, Brian P.
DO
St. Luke's Clinic - Idaho Cardiology Associates
MEDICINE - CARDIOLOGY
Office Tel: .....(208) 322-1680
Office Fax: .....(208) 884-3096

NONA, Leslie L.
MD
St. Luke's Clinic - Internal Medicine
MEDICINE - GENERAL INTERNAL MEDICINE
Office Tel: ..... (208) 381-4100
Office Fax: .....(208) 381-4101

NORK, Sean
MD, Professor
Trauma
HMC
ORTHOPAEDICS
Box 359798
325 Ninth Ave., Seattle, WA 98104
Office Tel: ..... (206) 744-3466
Office Fax: ..... (206) 744-3227
nork@uw.edu

NORQUIST, Barbara
MD, Assistant Professor
Gynecologic Oncology
8SE Oncology Clinic-Gynecologic Oncology
OBSTETRICS/GYNECOLOGY - GYNECOLOGIC ONCOLOGY
Box 356460
1959 N.E. Pacific St., Seattle, WA 98195
Office Tel: .....(206) 543-3669
Office Fax: .....(206) 543-3915
Site Tel: .....(206) 598-8300
Site Fax: .....(206) 598-3950
bnorquis@uw.edu

NORRIS, Wendi M.
MD
St. Luke's Clinic - Idaho Pulmonary Associates
MEDICINE - PULMONARY, CRITICAL CARE AND SLEEP MEDICINE
Office Tel: ..... (208) 323-3767
Office Fax: ..... (208) 323-3768

NORTHGATE PLAZA
Northgate Plaza
RETIREMENT, HOMECARE & ASSISTED LIVING COMMUNITIES
Seattle, WA
Office Tel: .....(206) 338-2098
web: MBKSeattle.com

NORTHROP, Michael
MD, Clinical Instructor
General Internal Medicine
VA Puget Sound Health Care System
MEDICINE - GENERAL INTERNAL MEDICINE
1660 South Columbian Way, Seattle, WA 98108
mjn99@uw.edu

NORTON, Susan
PhD, Professor
Audiology
SCH
OTOLARYNGOLOGY
Box 359300
4800 Sand Point Way N.E.
Office Tel: .....(206) 987-2711
Office Fax: .....(206) 987-3925
Site Tel: ..... (206) 987-2105
Site Fax: ..... (206) 987-3878
susan.norton@seattlechildrens.org

NORWOOD, Thomas H.
MD, Professor Emeritus
University of Washington Medical Center
PATHOLOGY
Box 357470
1959 NE Pacific Street, Box 357470, Room C516, Seattle, WA 98195
Office Tel: .....(206) 685-1569
Office Fax: .....(206) 543-3644
Site Tel: .....(206) 598-6400
Site Fax: .....(206) 598-5068
hyno@uw.edu

NOSS, Erika
MD, PhD, Assistant Professor
Rheumatology (Connective Tissue Disease)
UW Medical Center - Roosevelt
MEDICINE - RHEUMATOLOGY
Box 358060
750 Republican Street, Seattle, WA 98109
Office Tel: ..... (206) 543-3414
Office Fax: ..... (206) 685-9397
Site Tel: ..... (206) 598-6285
Site Fax: ..... (206) 598-5646
enoss@uw.edu

NOVAK, Charles C.
MD
Sage Health Care
PSYCHIATRY, PSYCHOLOGY, THERAPY & COUNSELING - GENERAL
Office Tel: ..... (208) 323-1125
Office Fax: ..... (208) 323-9604

NOVOTNY, Edward
MD, Professor
Pediatric Neurology, Epilepsy
Seattle Children's Hospital
NEUROLOGY
Box 359300
4800 Sand Point Way N.E.
Office Tel: ..... (206) 987-2078
Office Fax: ..... (206) 987-2649
ejn4@uw.edu

NOWBAR, Sogol
MD
St. Luke's Clinic - Idaho Pulmonary Associates
MEDICINE - PULMONARY, CRITICAL CARE AND SLEEP MEDICINE
Office Tel: ..... (208) 323-3767
Office Fax: ..... (208) 323-3768

NOWIERSKI, Shawn C.
MD
Eagle Family Medicine
FAMILY MEDICINE
Office Tel: ..... (208) 939-3197
Office Fax: ..... (208) 939-3263

NUNLEY, Margaret L.
MD
St. Luke's Clinic - Hospitalists
MEDICINE - GENERAL INTERNAL MEDICINE
Office Tel: ..... (208) 381-5015
Office Fax: ..... (208) 381-6181

NURI, Muhammad
MD, Assistant Professor
Cardiothoracic Surgery
Mary Bridge/SCH
SURGERY - CTD
Box 359300
311 S. L St. Tacoma, WA 98405
Office Tel: ..... (253) 403-3527
Office Fax: ..... (253) 403-3285
muhammad.nuri@seattlechildrens.org

O

OAKES, Patricia
MD, JD, Clinical Assistant Professor
General neurology
UW Medical Center
NEUROLOGY
Box 356465
1959 N.E. Pacific St., Seattle, WA 98195
Office Tel: ..... (206) 598-7688
Office Fax: ..... (206) 598-7698
poakes@uw.edu

OAKLEY, John
MD, PhD, Associate Professor
Epilepsy, Neurology, Neurodiagnostics
UW Medical Center
NEUROLOGY
Box 356115
1959 N.E. Pacific St., Seattle, WA 98195
Office Tel: ..... (206) 598-4211
Office Fax: ..... (206) 598-4102
Site Tel: ..... (206) 598-7688
Site Fax: ..... (206) 598-7698
jcoakley@uw.edu

OASIS SENIOR ADVISORS
Oasis Senior Advisors
RETIREMENT, HOMECARE & ASSISTED LIVING COMMUNITIES
22525 SE 64th Place #2266
Issaquah, WA 98027
Office Tel: ..... (425) 526-7111
web: oasisseniorad visors.com

O'BRIEN, Kevin
MD, Professor
Cardiology
UWMC
MEDICINE - CARDIOLOGY
Box 356422
Cardiology/1959 NE Pacific Ave, Box 356422
Seattle WA 98195
Office Tel: ..... (206) 685-3930
cardiac@u.washington.edu

O'CALLAGHAN, James
MD, FAAP SFHM, Clinical Associate Professor
Evergreen Hospital Medical Center
PEDIATRICS - HOSPITAL MEDICINE
Box 359300/FA.2.115
4800 Sand Point Way NE
Office Tel: ..... (206) 987-8099
Site Tel: ..... (425) 899-4543
Site Fax: ..... (425) 899-6605
james.ocallaghan@seattlechildrens.org

OCAMPO, Ma. Carmen
Assistant Professor/MD, Assisant Professor
Pediatric Anesthesiology
Seattle Children's
ANESTHESIOLOGY - GENERAL
Box 359300
Box 359300, MS W-9824
Office Tel: ..... (206) 987-2518
Office Fax: ..... (206) 987-3935
carmen.bernardo-ocampo@seattlechildrens.org

O'CONNELL, Kathleen
MD, Assistant Professor
Trauma
HMC
SURGERY - HMC
Box 359796
325 Ninth Ave., Seattle, WA 98104
Office Tel: ..... (206) 744-3564
Office Fax: ..... (206) 543-8136
katmo@uw.edu

O'CONNOR, Kim
MD, Associate Professor
General Internal Medicine
General Internal Medicine Center & Women's Health Care Clinic at UW Medical Center-Roosevelt
MEDICINE - GENERAL INTERNAL MEDICINE
Box 354760
UWMC (Roosevelt) GIMC: 4245 Roosevelt Way NE, Seattle, WA 98105
Office Tel: ..... (206) 598-5491
Site Tel: ..... (206) 598-8570
Site Fax: ..... (206) 598-4939
koconnor@u.washington.edu

O'CONNOR, Ryan
MD, Acting Assistant Professor
Psychiatry
Seattle Children's Hospital
PSYCHIATRY, PSYCHOLOGY, THERAPY & COUNSELING - CHILD AND ADOLESCENT PSYCHIATRY, HEALTH SERVICES AND PSYCHIATRIC EPIDEMIOLOGY
Box 359300
4800 Sand Point Way NE (CB), Seattle, WA 98105
ryanpo@uw.edu

ODDERSON, Ib
MD, Associate Professor
Electrodiagnostic Medicine
UWMC
REHAB MEDICINE
Box 356490
1959 NE Pacific Street, Seattle 98195-6490
Office Fax: ..... (206) 685-3244
Site Tel: ..... (206) 598-4828
Site Fax: ..... (206) 598-0273

ODDERSON, Ib
MD, Associate Professor
Movement Disorders/Spasticity
UWMC
REHAB MEDICINE
Box 356490
1959 NE Pacific Street, Seattle 98195-6490
Office Fax: .....(206) 685-3244
Site Tel: .....(206) 598-4828
Site Fax: .....(206) 598-0273

OEHLER, Vivian
MD, Associate Professor
Blood disorders (Hematology)
Seattle Cancer Care Alliance
MEDICINE - HEMATOLOGY
Box 358080
Office Tel: .....(206) 667-1340
Office Fax: .....(206) 667-2917
Site Tel: .....(206) 606-6890
Site Fax: .....(206) 606-6356
voehler@uw.edu

OELSCHLAGER, Brant
Chief, Professor
Cancer Care (esophageal)
UWMC
SURGERY - GSD
Box 356410
1959 N.E. Pacific St., Seattle, WA 98195
Office Tel: .....(206) 616-1711
Site Fax: .....(206) 598-6408
brant@u.washington.edu

OGIMI, Chikara
MD, Acting Instructor & Senior Fellow
Seattle Children's
PEDIATRICS - INFECTIOUS DISEASES
4800 Sand Point Way NE
chikara.ogimi@seattlechildrens.org

O'HARE, Ann
MD, Professor
Kidney Care (Nephrology)
VA
MEDICINE - NEPHROLOGY
Office Tel: .....(206) 277-3052
Office Fax: .....(206) 764-2022
Site Tel: .....(206) 277-3012
Site Fax: .....(206) 764-2022
ann.ohare@va.gov

OJO, Bukola
Assistant Professor, Assistant Professor
Seattle Children's
ANESTHESIOLOGY - GENERAL
Box 359300, MS W-9824
bukola.ojo@seattlechildrens.org

OKADA, Ashley
MSN, ARNP, Teaching Associate
Endocrinology
UWMC
MEDICINE - ENDOCRINOLOGY
Box 356426
UWMC 1959 NE Pacific Street Box 356426
Seattle, WA 98195-6426
Office Tel: .....(206) 520-5000
Office Fax: .....(206) 598-8331
akokada@uw.edu

OKAMURA, Daryl
MD, Assistant Professor
Seattle Children's
PEDIATRICS - NEPHROLOGY
Box 359300/OC.9.820
4800 Sand Point Way NE
Office Tel: .....(206) 987-2524
Office Fax: .....(206) 987-2636
daryl.okamura@seattlechildrens.org

O'KANE, Betsy
MD, Clinical Associate Professor
Family Medicine
Shoreline
FAMILY MEDICINE
Box 354943
1355 N. 205th St., Shoreline 98133
Site Tel: .....(206) 542-5656
Site Fax: .....(206) 520-1900
okaneb@uw.edu

O'KANE, John
MD, Professor
Sports Medicine
Stadium Clinic
FAMILY MEDICINE
Box 354060
3800 Montlake Blvd NE, Seattle WA 98195
Office Fax: .....(206) 598-3140
Site Tel: .....(206) 598-3294
Site Fax: .....(206) 598-3140
jokane@uw.edu

O'KEEFE, Grant
MD, Professor
Trauma
HMC
SURGERY - HMC
Box 359796
325 Ninth Ave., Seattle, WA 98104
Office Tel: .....(206) 744-8485
Office Fax: .....(206) 744-3656
gokeefe@u.washington.edu

OLBERDING, Elizabeth B.
MD
St. Luke's Clinic - Hospitalists
MEDICINE - GENERAL INTERNAL MEDICINE
Office Tel: .....(208) 381-5015
Office Fax: .....(208) 381-6181

OLER, Elizabeth
MD, Acting Instructor
Maternal-Fetal Medicine
Maternal Infant Care Clinic
OBSTETRICS/GYNECOLOGY - MATERNAL-FETAL MEDICINE
Box 356460
1959 N.E. Pacific St., Seattle, WA 98195
Office Fax: .....(206) 543-3915
Site Tel: .....(206) 598-4070
Site Fax: .....(206) 598-4694
eoler@uw.edu

OLERUD, John
MD, Professor Emeritus
Dermatology
UWMC
MEDICINE - DERMATOLOGY
UWMC Derm Clinic, Box 354697, 4225
Roosevelt Way NE, Seattle, WA 98105
Office Tel: .....(206) 598-4067
Office Fax: .....(206) 598-2267
olerudje@uw.edu

OLIVAR, Hernando
Clinical Associate Professor/MD, Clinical Associate Professor
General/Thoracic/Trauma
Harborview
ANESTHESIOLOGY - GENERAL
Box 359724
Box 359724
Office Tel: .....(206) 744-4653
Office Fax: .....(206) 744-8090
Site Tel: .....(206) 744-8386
Site Fax: .....(206) 744-8624
olivarh@uw.edu

OLIVER, Lynn
MD, Associate Professor
Family Medicine
Northgate
FAMILY MEDICINE
Box 358732
314 NE Thornton Pl, Seattle 98125
Site Tel: .....(206) 528-8000
Site Fax: .....(206) 520-2399
oliverl@uw.edu

OLIVO, Janice
PA-C, Teaching Associate
Inpatient Orthopaedics
UWMC
ORTHOPAEDICS
Box 356500
1959 N.E. Pacific St., Seattle, WA 98195
Office Tel: .....(206) 543-3690
Office Fax: .....(206) 685-3139
janiceo2@uw.edu

OLMSTEAD, Alan D.
MD
Alan Olmstead, MD
MEDICINE - DERMATOLOGY SURGERY
Office Tel: .....(208) 734-6800
Office Fax: .....(208) 735-1635

OLSON, Aaron
MD, Associate Professor
Seattle Children's
PEDIATRICS - CARDIOLOGY
Box 359300/RC.2.820
4800 Sand Point Way NE
Office Tel: ..... (206) 987-2015
Office Fax: ..... (206) 987-3839
Site Tel: ..... (206) 987-4685
aaron.olson@seattlechildrens.org

OLSON, James
MD, PhD, Assistant Professor
Fred Hutchinson Cancer Research Center
PEDIATRICS - HEMATOLOGY-ONCOLOGY
Box 359300/MB.8.501
PO Box 19024
Office Tel: ..... (206) 987-2106
Office Fax: ..... (206) 987-3946
Site Tel: ..... (206) 667-7955
jolson@fhcrc.org

OLSON, Karl H.
MD
St. Luke's Clinic - Trinity Mountain Medical
FAMILY MEDICINE
Office Tel: ..... (208) 587-9703
Office Fax: ..... (208) 580-9815

O'MALLEY, Ryan
MD, Assistant Professor
Radiology
University of Washington
RADIOLOGY - BODY IMAGING
Box 357115
1959 NE Pacific Street, BB 308
Office Tel: ..... (206) 598-0021
Office Fax: ..... (206) 598-0252
ryanomal@uw.edu

ONG, Thida
MD, Assistant Professor
Seattle Children's
PEDIATRICS - PULMONARY & SLEEP MEDICINE
Box 359300/OC.7.720
4800 Sand Point Way NE
Office Tel: ..... (206) 987-2174
Office Fax: ..... (206) 987-2639
thida.ong@seattlechildrens.org

ONG, Thuan
MD, MPH, Assistant Professor
Geriatric Care
359755
MEDICINE - GERONTOLOGY
Box 359755
Senior Care Clinic HMC
Office Fax: ..... (206) 744-9100
Site Tel: ..... (206) 744-9976
thuano@uw.edu

OPEL, Douglas
MD, Assistant Professor
Seattle Children's Research Institute
PEDIATRICS - BIOETHICS
Box 359300/JMB - 6
1900 Ninth Ave
Office Tel: ..... (206) 884-8355
Office Fax: ..... (206) 985-3247
Site Tel: ..... (206) 987-6894
douglas.opel@seattlechildrens.org

ORBACH, Helena
MD, Clinical Instructor
Family Medicine
Kent / Des Moines
FAMILY MEDICINE
Box 354943
23213 Pac. Hwy. S, Kent, 98032
heleno@uw.edu

ORENTAS, Rimas
MD, Professor
B Towne Ctr Childhood Cancer Research
PEDIATRICS - HEMATOLOGY-ONCOLOGY
1100 Olive Way
Office Tel: ..... (206) 884-2012
rimas.orentas@seattlechildrens.org

ORLOV, Marika
MD, PhD, Clinical Instructor
General Internal Medicine
VA Puget Sound Health Care System
MEDICINE - GENERAL INTERNAL MEDICINE
1660 South Columbian Way, Seattle, WA 98108
morlov@uw.edu

ORME, Heidi T.
MD
Les Bois Neurology
NEUROLOGY
Office Tel: ..... (208) 343-6200
Office Fax: ..... (208) 344-8355

ORR, Rosemary
Professor-Retired/MB ChB, Professor
Pediatric Anesthesiology
Seattle Children's
ANESTHESIOLOGY - GENERAL
Box 359300
Box 359300, MS W-9824
Office Tel: ..... (206) 987-2518
Office Fax: ..... (206) 987-3935
rosemary.orr@seattlechildrens.org

OSORIO, Maria
DO, Assistant Professor
Pediatric Rehabilitation
Seattle Children's
REHAB MEDICINE
Box 359300
4800 Sand Point Way N.E.
Site Tel: ..... (206) 987-2114
Site Fax: ..... (206) 987-2651

OSTERMILLER, Daniel P.
MD
St. Luke's Payette Lakes Medical Clinic
FAMILY MEDICINE
Office Tel: ..... (208) 630-2330
Office Fax: ..... (208) 634-7212

OSTROWSKI, Kevin
MD, Assistant Professor
Urology - Men's Health
UWMC
UROLOGY
Box 356510
1959 N.E. Pacific St., Seattle, WA 98195
Office Fax: ..... (206) 543-3272
ostrowsk@uw.edu

OTJEN, Jeffrey
MD, Assistant Professor
Pediatric Radiology
Seattle Children's
RADIOLOGY - PEDIATRICS
Box 359300
4800 Sand Point Way N.E.
Office Tel: ..... (206) 987-2134
Office Fax: ..... (206) 987-2341
jeffrey.otjen@seattlechildrens.org

OTT, Susan
MD, Professor
Endocrinology
UWMC
MEDICINE - ENDOCRINOLOGY
Box 356426
UWMC 1959 NE Pacific Street Box 356426
Seattle, WA 98195-6426
Office Tel: ..... (206) 598-4288
Office Fax: ..... (206) 685-3781
smott@uw.edu

OTTEN, Catherine
MD, Clinical Assistant Professor
Pediatric Neurology
Seattle Children's Hospital
NEUROLOGY
Box 359300
4800 Sand Point Way N.E.
Office Tel: ..... (206) 987-2078
Office Fax: ..... (206) 987-2649
catherine.otten@seattlechildrens.org

OTTO, Catherine
MD, Professor
Cardiology
UWMC
MEDICINE - CARDIOLOGY
Box 356422
Cardiology/1959 NE Pacific Ave, Box 356422
Seattle WA 98195
Office Tel: ..... (206) 685-1397
cmotto@u.washington.edu

OTTO, Randolph
MD, Associate Professor
Pediatric Radiology
Seattle Children's
RADIOLOGY - PEDIATRICS
Box 359300
4800 Sand Point Way N.E.
Office Tel: ..... (206) 987-2166
Office Fax: ..... (206) 987-2341
rkotto@uw.edu

OTTOWICZ, Jozef A.
MD
St. Luke's Clinic - Neurology
NEUROLOGY
Office Tel: .....(208) 706-6300
Office Fax: .....(208) 706-6306

OU, Henry
MD, MA, Associate Professor
Pediatric Otolaryngology
SCH
OTOLARYNGOLOGY
Box 359300
4800 Sand Point Way N.E.
Office Tel: .....(206) 987-3468
Office Fax: .....(206) 987-3925
Site Tel: ..... (206) 987-2105
Site Fax: ..... (206) 987-3878
henryou@uw.edu

OVERLAND, Maryann
MD, Assistant Professor
General Internal Medicine
VA Puget Sound Health Care System
MEDICINE - GENERAL INTERNAL MEDICINE
1660 South Columbian Way, Seattle, WA 98108
Site Tel: .....(206) 762-1010
Site Fax: ..... (206) 764-2250
mko76@uw.edu

OWADA LAW – LACEY, WA
Owada Law – Lacey, WAAaron K. Owada
LEGAL SERVICES
975 Carpenter Rd. N.E. Suite, 204
Lacey, WA 98516
Office Tel: ..... (360) 483-0700
web: amslaw.net

OWENS, David
MD, Assistant Professor
Cardiology
Eastlake
MEDICINE - CARDIOLOGY
Box 356422
Cardiology/1959 NE Pacific Ave, Box 356422
Seattle WA 98195
Office Tel: .....(206) 380-2550
dsowens@u.washington.edu

OWENS, James
MD, PhD, Associate Professor
Pediatric Neurology
Seattle Children's Hospital
NEUROLOGY
Box 359300
4800 Sand Point Way N.E.
Office Tel: ..... (206) 987-2078
Office Fax: .....(206) 987-2649
james.owens@seattlechildrens.org

OWSLEY, Ryan S.
MD
Comprehensive Dermatology of Idaho
MEDICINE - DERMATOLOGY SURGERY
Office Tel: .....(208) 467-7546
Office Fax: .....(208) 467-7500

OXORN, Donald
Professor/MD, Professor
UW Medical Center
ANESTHESIOLOGY - GENERAL
Box 356540
Box 356540
Office Tel: .....(206) 685-0211
Office Fax: .....(206) 598-4544
oxorn@uw.edu

P

PAAUW, Douglas
MD, Professor
General Internal Medicine
General Internal Medicine Center at UW Medical Center-Roosevelt
MEDICINE - GENERAL INTERNAL MEDICINE
Box 356427
UWMC (Roosevelt) GIMC: 4245 Roosevelt Way NE, Seattle, WA 98105
Office Tel: .....(206) 543-3327
Office Fax: .....(206) 221-3559
Site Tel: ..... (206) 598-8751
Site Fax: .....(206) 598-4939
dpaauw@u.washington.edu

PACIFIC MODERN DENTISTRY
Pacific Modern DentistryJae Seon Kim, DDS, MSD, FACP
DENTISTS, ORTHODONTISTS, ORAL HEALTH CARE
2046 Westlake Ave. N., Suite 204
Seattle, WA 98109
Office Tel: .....(206) 284-4505
web: pacificmoderndentistry.com

PACKHAM, Matthew H.
MD
St. Luke's Clinic Obstetrics and Gynecology
OBSTETRICS/GYNECOLOGY - GENERAL
Office Tel: .....(208) 814-8500
Office Fax: .....(208) 814-8960

PADEN, Grady
MD, Clinical Associate Professor
General Internal Medicine
VA Puget Sound Health Care System
MEDICINE - GENERAL INTERNAL MEDICINE
Box 358280
1660 South Columbian Way, Seattle, WA 98108
Office Tel: .....(206) 768-5480
Office Fax: .....(206) 764-2849
Site Tel: .....(206) 762-1010
Site Fax: .....(206) 764-2250
gpaden@u.washington.edu

PAESCH, Elizabeth
MD, Clinical Instructor
General Internal Medicine
UW Neighborhood Clinic- Belltown
MEDICINE - GENERAL INTERNAL MEDICINE
2505 2nd Ave #200, Seattle, WA 98121
elizapae@uw.edu

PAGALILAUAN, Genevieve
MD, Associate Professor
General Internal Medicine
General Internal Medicine Center at UW Medical Center-Roosevelt
MEDICINE - GENERAL INTERNAL MEDICINE
Box 354760
UWMC (Roosevelt) GIMC: 4245 Roosevelt Way NE, Seattle, WA 98105
Office Tel: .....(206) 598-8717
Site Tel: .....(206) 598-8750
Site Fax: .....(206) 598-4939
jadepag@u.washington.edu

PAGANO, Monica
MD, Assistant Professor
Hematology/Transfusion
LABORATORY MEDICINE - HEMATOLOGY/ TRANSFUSION
1959 NE Pacific St., Seattle, WA UWMC, HMC
Office Tel: .....(206)598-5395
Office Fax: .....(206)598-6189
monibea@uw.edu

PAGE, Randell L.
DO
Saltzer Medical Group
MEDICINE - GENERAL INTERNAL MEDICINE
Office Tel: .....(208) 468-5920
Office Fax: .....(208) 463-3044

PAGE, Stephanie
MD, PhD, Professor
Endocrinology
HMC
MEDICINE - ENDOCRINOLOGY
Box 356426
Harborview Medical Center 325 Ninth Ave Box 359757 Seattle, WA 98104
Office Tel: ..... (206) 744-9200
Office Fax: ..... (206) 744-9984
page@uw.edu

PAINE, Cary
MD, Clinical Assistant Profesor
Kidney Care (Nephrology)
UWMC
MEDICINE - NEPHROLOGY
Office Tel: ..... (206) 543-3792
Office Fax: ..... (206) 598-8162
Site Tel: ..... (206) 543-3792
Site Fax: ..... (206) 598-8162
chpaine@uw.edu

PAK, Kaity
ARNP, Teaching Associate
Family Medicine
Shoreline
FAMILY MEDICINE
Box 354943
1355 N. 205th St., Shoreline 98133
kaitypak@uw.edu

PAK-GORSTEIN, Suzinne
MD, MPH, PhD, Associate Professor
Harborview Medical Center
PEDIATRICS - GENERAL PEDIATRICS
Box 359774
325 - 9th Ave
Office Tel: ..... (206) 744-3335
Office Fax: ..... (206) 674-4852
Site Tel: ..... (206) 744-3375
Site Fax: ..... (206) 744-6312
spakgor@uw.edu

PALADIN, Angelisa
MD, Professor
Pediatric Radiology/Residency Program
University of Washington
RADIOLOGY - PEDIATRICS
Box 357115
1959 N.E. Pacific St., Seattle, WA 98195
Office Tel: ..... (206) 685-8307
Office Fax: ..... (206) 598-8475
apaladin@uw.edu

PALALAY, KC
PA-C, Clinical Associate
Family Medicine
Belltown
FAMILY MEDICINE
Box 354943
2505 2nd Ave. Ste. 200, Seattle, 98121
Site Tel: ..... (206) 443-0400
Site Fax: ..... (206) 520-1599
palalk@uw.edu

PALFREYMAN, Eric J.
MD
Idaho Arthritis and Osteoporosis Center
MEDICINE - RHEUMATOLOGY
Office Tel: ..... (208) 887-9500
Office Fax: ..... (208) 887-9800

PALM-CRUZ, Katherine
MD, Acting Assistant Professor
Psychiatry
UW Medical Center
PSYCHIATRY, PSYCHOLOGY, THERAPY & COUNSELING - OFFICE OF CHAIR AND FACULTY AND STAFF SERVICES
Box 354694
1959 NE Pacific Street, Seattle, WA 98195
Office Tel: ..... (206) 598-7792
Office Fax: ..... (206) 598-7794
jkpc@u.washington.edu

PALMER, G. William
MD
Boise Valley Asthma and Allergy Clinic
MEDICINE - ALLERGY AND INFECTIOUS DISEASE
Office Tel: ..... (208) 888-6587
Office Fax: ..... (208) 378-0259

PALMER, Todd R.
MD
Family Medicine Residency of Idaho
FAMILY MEDICINE
Office Tel: ..... (208) 514-2500
Office Fax: ..... (208) 375-2217

PAMBIANCO, Susan
ARNP, Teaching Associate
Cardiology
UWMC
MEDICINE - CARDIOLOGY
Box 356422
Cardiology/1959 NE Pacific Ave, Box 356422
Seattle WA 98195
Office Tel: ..... (206) 390-5833
sbeaty@u.washington.edu

PANEK, Erin
ARNP, Teaching Associate
Gynecologic Oncology
8SE Oncology Clinic-Gynecologic Oncology
OBSTETRICS/GYNECOLOGY - GYNECOLOGIC ONCOLOGY
Box 356460
1959 N.E. Pacific St., Seattle, WA 98195
Office Tel: ..... (206) 543-3669
Office Fax: ..... (206) 543-3915
Site Tel: ..... (206) 598-8300
Site Fax: ..... (206) 598-3950
eepanek@uw.edu

PANKOVICH, Martha
Clinical Assistant Professor/MD, Clinical Assistant Professor
Pediatric Anesthesiology
Seattle Children's
ANESTHESIOLOGY - GENERAL
Box 359300
Box 359300, MS W-9824
Office Tel: ..... (206) 987-2518
Office Fax: ..... (206) 987-3935
martha.pankovich@seattlechildrens.org

PARIKH, Patrik
MD, Assistant Professor
University of Washington
PEDIATRICS - NEONATOLOGY
Box 356320
1959 NE Pacific St
Office Tel: ..... (206) 543-3200
Office Fax: ..... (206) 543-5926
pkparikh@uw.edu

PARIKH, Sanjay
MD, Professor
Pediatric Otolaryngology
SCH
OTOLARYNGOLOGY
Box 359300
4800 Sand Point Way N.E.
Office Tel: ..... (206) 987-3468
Office Fax: ..... (206) 987-3925
Site Tel: ..... (206) 987-2105
Site Fax: ..... (206) 987-3878
sanjay.parikh@seattlechildrens.org

PARIS, Richard F.
MD
St. Luke's Clinic - Wood River Family Medicine
FAMILY MEDICINE
Office Tel: ..... (208) 788-3434
Office Fax: ..... (208) 788-9238

PARISI, Marguerite
MD, Professor
Pediatric Radiology
Seattle Children's
RADIOLOGY - PEDIATRICS
Box 359300
4800 Sand Point Way N.E.
Office Tel: ..... (206) 987-2134
Office Fax: ..... (206) 987-2341
meg.parisi@seattlechildrens.org

PARK, James
MD, Associate Professor
Surgery
UWMC
SURGERY - GSD
Box 356410
1959 N.E. Pacific St., Seattle, WA 98195
Office Tel: ..... (206) 616-1780
Site Fax: ..... (206) 598-1984
jopark@u.washington.edu

PARK, Julie
MD, Associate Professor
Seattle Children's
PEDIATRICS - HEMATOLOGY-ONCOLOGY
Box 359300/MB.8.501
4800 Sand Point Way NE
Office Tel: ..... (206) 987-2106
Office Fax: ..... (206) 987-3946
julie.park@seattlechildrens.org

PARR, Zoe
MD, Clinical Assistant Professor
Surgery
UWMC
SURGERY - GSD
Box 356410
1959 N.E. Pacific St., Seattle, WA 98195
Office Tel: .....(206) 543-8489
Site Fax: .....(206) 598-6705
zparr@uw.edu

PARSIAN, Sana
MD, Clinical Instructor
Breast Care
SCCA
RADIOLOGY - BREAST IMAGING
Box 358081
825 Eastlkae Ave. E. Seattlel, WA 98109-1023
Office Tel: .....(206) 288-6783
Office Fax: .....(206) 288-6473
parsian@uw.edu

PARSONS, Lee W.
MD
OGA - Eagle
OBSTETRICS/GYNECOLOGY - GENERAL
Office Tel: .....(208) 938-2220
Office Fax: .....(208) 938-2235

PARTON, Lynda
ARNP, MSN, Teaching Associate
Gastroenterology
Eastside Clinic
MEDICINE - GASTROENTEROLOGY
Box 356005
Eastside Specialty Clinic
Office Tel: .....(206) 598- 2275
Office Fax: .....(206) 368-3456
Site Tel: ..... (206) 598-4377
Site Fax: .....(206) 598- 4303
Lparton@medicine.washington.edu

PARVATHANENI, Upendra
MD, Associate Professor
Cancer Care (Head & Neck)
UWMC & Proton Center
RADIATION ONCOLOGY
Box 356043
1959 NE Pacific St nn136
Office Tel: .....(206) 598-1492
Office Fax: .....(206) 598-3786
Site Tel: ..... (206) 598-4100
Upendra@uw.edu

PARVATHANENI, Upendra
MD, Associate Professor
Cancer Care (Radiation Oncology)
UWMC & Proton Center
RADIATION ONCOLOGY
Box 356044
1960 NE Pacific St nn136
Office Tel: .....(206) 598-1492
Office Fax: .....(206) 598-3786
Site Tel: ..... (206) 598-4100
Upendra@uw.edu

PASIC, Jagoda
MD, PhD, Professor
Psychiatry
Harborview Medical Center
PSYCHIATRY, PSYCHOLOGY, THERAPY & COUNSELING - OFFICE OF CHAIR AND FACULTY AND STAFF SERVICES
Box 359911
325 Ninth Ave, Room PS-5014, Seattle, WA 98104
Office Tel: .....(206) 744-2377
Office Fax: ..... (206) 744-3236
jpasic@u.washington.edu

PATAK, Lance
Assistant Professor/MD, Assistant Professor
Pediatric Anesthesiology
Seattle Children's
ANESTHESIOLOGY - GENERAL
Box 359300
Box 359300, MS W-9824
lance.patak@seattlechildrens.org

PATEL, Pratik
Clinical Assistant Professor/MD, Clinical Assistant Professor
Harborview
ANESTHESIOLOGY - GENERAL
Box 359724

PATEL, Rena
Attending Physician/MD, MPH, Acting Assistant Instructor
Infectious Diseases
UWMC/HMC
MEDICINE - ALLERGY AND INFECTIOUS DISEASE
Box 359927
AID/325 9th Avenue
Office Tel: .....(206) 520-3800
rcpatel@uw.edu

PATEL, Viral
MD, Acting Insructor
Spine
UWMC
ORTHOPAEDICS
Box 356500
1959 N.E. Pacific St., Seattle, WA 98195
Office Tel: .....(206) 543-3690
Office Fax: ..... (206) 616-6939
pviralr@uw.edu

PATRAO, Fiona
Acting Assistant Professor/ MD, Acting Assistant Professor
Seattle Children's
ANESTHESIOLOGY - GENERAL
Box 359300, MS W-9824
fiona.patrao@seattlechildrens.org

PATTERSON, Deric W.
MD
St. Luke's Clinic - Hospitalists
MEDICINE - GENERAL INTERNAL MEDICINE
Office Tel: ..... (208) 381-5015
Office Fax: ..... (208) 381-6181

PATTON, Dorothy
PhD, Professor
Reproductive Care
OBSTETRICS/GYNECOLOGY - RESEARCH
Box 356460
1959 N.E. Pacific St., Seattle, WA 98195
Office Tel: .....(206) 543-5554
Office Fax: .....(206) 543-3915
dpatton@uw.edu

PATTON, Kristen
MD, Associate Professor
Cardiology
UWMC
MEDICINE - CARDIOLOGY
Box 356422
Cardiology/1959 NE Pacific Ave, Box 356422
Seattle WA 98195
Office Tel: .....(206) 543-3994
krpatton@u.washington.edu

PAUK, Sara
MD, Acting Instructor
Women's Health
Harborview Women's Health
OBSTETRICS/GYNECOLOGY - HARBORVIEW WOMEN'S HEALTH
Box 356460
325 Ninth Ave., Seattle, WA 98104
Office Tel: ..... (206) 744-8563
Office Fax: ..... (206) 744-5249
Site Tel: ..... (206) 744-3367
Site Fax: ..... (206) 744-6312
sarapauk@uw.edu

PAUL, Evan
MD, Clinical Instructor
General Internal Medicine
VA Puget Sound Health Care System
MEDICINE - GENERAL INTERNAL MEDICINE
1660 South Columbian Way, Seattle, WA 98108
evanpaul@uw.edu

PAULDINE, Ronald
Clinical Professor/MD, Clinical Professor
UW Medical Center
ANESTHESIOLOGY - GENERAL
Box 356540
Box 356540
Office Tel: .....(206) 598-4260
Office Fax: .....(206) 598-4544
pauldr@uw.edu

PAULEN, Melissa
MD, MPH, Acting Instructor
Family Planning
Women's Health Care Center, Roosevelt
OBSTETRICS/GYNECOLOGY - FAMILY PLANNING
Box 356460
1959 N.E. Pacific St., Seattle, WA 98195
Office Tel: .....(206) 685-9640
Office Fax: .....(206) 543-3915
Site Tel: .....(206) 598-5500
Site Fax: .....(206) 598-8722
mpaulen@uw.edu

PAULOVICH, Amanda
MD, PhD, Professor
Cancer Care (Medical Oncology)
FHCRC
MEDICINE - ONCOLOGY
1100 Fairview Ave N, Seattle 98109
Office Tel: .....(206) 667-1912
Site Tel: .....(206) 288-7222
apaulovi@fhcrc.org

PAULSON, Vera
MD, PhD, Assistant Professor
Genetics
UWMC
LABORATORY MEDICINE - GENETICS
Box 358070
1959 N.E. Pacific St., Seattle, WA 98195
Office Tel: ..... (206)598-6131
Office Fax: .....(206)598-6189
Site Tel: .....
vpauls@uw.edu

PAUWELS, Judith
MD, Professor
Family Medicine
Northgate
FAMILY MEDICINE
Box 358732
314 NE Thornton Pl, Seattle 98125
Site Tel: .....(206) 528-8000
Site Fax: .....(206) 520-2399
jpauwels@uw.edu

PAVLIN, D. Janet
Professor Emeritus/MD, Professor
UW Medical Center
ANESTHESIOLOGY - GENERAL
Box 356540
Box 356540
Office Tel: .....(206) 598-4665
Office Fax: .....(206) 598-4544
jpavlin@uw.edu

PAVLIN, Edward
Professor Emeritus/MD, Professor
Harborview
ANESTHESIOLOGY - GENERAL
Box 359724
Box 359724
Office Tel: ..... (206) 744-2881
Office Fax: ..... (206) 744-8090
Site Tel: ..... (206) 744-8386
Site Fax: ..... (206) 744-8624
pavlin@uw.edu

PAYNE, Thomas
MD, Professor
General Internal Medicine
General Internal Medicine Center at UW Medical Center-Roosevelt
MEDICINE - GENERAL INTERNAL MEDICINE
Box 359968
UWMC (Roosevelt) GIMC: 4245 Roosevelt Way NE, Seattle, WA 98105
Office Tel: .....(206) 616-8435
Office Fax: .....(206) 543-4833
Site Tel: .....(206) 598-8750
Site Fax: .....(206) 598-4939
tpayne@u.washington.edu

PEDERSEN, Amanda
PA-C, Teaching Associate
Hand and Wrist Surgery
ORTHOPAEDICS
Box 356500
4245 Roosevelt Way NE, Seattle, WA 98105
Office Tel: .....(206) 598-0395
Office Fax: ..... (206) 598-3517
apeders@uw.edu

PEDERSEN, Blake E.
DO
St. Luke's Anesthesiology
ANESTHESIOLOGY - GENERAL
Office Tel: ..... (208) 814-2400
Office Fax: ..... (208) 814-2921

PELLANT, Angela D.
MD
St. Luke's Clinic - St. Luke's Family Health
FAMILY MEDICINE
Office Tel: .....(208) 375-4955
Office Fax: .....(208) 375-5568

PELLEGRINO, Laurel
MD, Acting Assistant Professor
Psychiatry
UW Medical Center
PSYCHIATRY, PSYCHOLOGY, THERAPY & COUNSELING - OFFICE OF CHAIR AND FACULTY AND STAFF SERVICES
1959 NE Pacific Street, Seattle, WA 98195
Office Tel: .....(206) 606-1030
lpelleg1@uw.edu

PELMAN, Richard
MD, Clinical Professor
Urology
UROLOGY
Box 356510
1959 N.E. Pacific St., Seattle, WA 98195
Office Tel: .....(425) 646-7777
Office Fax: .....(206) 543-3272
Site Fax: .....(425) 598-6797
elpel@u.washington.edu

PELTO, Henry
MD, Assistant Professor
Sports Medicine
Stadium Clinic
FAMILY MEDICINE
Box 354060
3800 Montlake Blvd NE, Seattle WA 98195
Office Fax: .....(206) 598-3140
Site Tel: .....(206) 598-3294
Site Fax: .....(206) 598-3140
pelto@uw.edu

PELTON, Michael C.
MD
St. Luke's Clinic - Internal Medicine
MEDICINE - GENERAL INTERNAL MEDICINE
Office Tel: .....(208) 381-6400
Office Fax: .....(208) 381-6450

PENNINGTON, Katy
MD, Assistant Professor
Gynecologic Oncology
8SE Oncology Clinic-Gynecologic Oncology
OBSTETRICS/GYNECOLOGY - GYNECOLOGIC ONCOLOGY
Box 356460
1959 N.E. Pacific St., Seattle, WA 98195
Office Tel: .....(206) 543-3669
Office Fax: .....(206) 543-3915
Site Tel: .....(206) 598-8300
Site Fax: .....(206) 598-3950
katypenn@uw.edu

PENNINGTON, Matthew
Acting Assistant Professor/MD, Acting Assistant Professor
UW Medical Center
ANESTHESIOLOGY - GENERAL
Box 356540
mpenning@uw.edu

PENTIN, Pamela
MD, Associate Professor
Family Medicine
Northgate
FAMILY MEDICINE
Box 358732
314 NE Thornton Pl, Seattle 98125
Office Fax: ..... (206) 598-5769
Site Tel: .....(206) 528-8000
Site Fax: .....(206) 520-2399
pentip@uw.edu

PEPERZAK, Katherin
Acting Assistant Professor/MD, Acting Assistant Professor
Pain Medicine
Harborview
ANESTHESIOLOGY - GENERAL
Box 359724
Site Tel: ..... (206) 744-3000
peperzak@uw.edu

PERCIVAL, Mary-Beth
MD, Assistant Professor
Blood disorders (Hematology)
Seattle Cancer Care Alliance
MEDICINE - HEMATOLOGY
Box 358081
1705 NE Pacific St, K136
Office Tel: .....(206) 606-1320
Office Fax: .....(206) 606-1130
Site Tel: .....(206) 606-6890
Site Fax: .....(206) 606-6356
mperciva@uw.edu

PERDUE, Andrea
PA-C, Teaching Associate
Cancer Care (Medical Oncology)
Seattle Cancer Care Alliance
MEDICINE - ONCOLOGY
825 Eastlake Ave E, G4940 Box 358080
Seattle 98109
Office Tel: .....(206) 288-7242
Office Fax: .....(206) 299-6998
anoordew@seattlcca.org

PEREZ, Francisco
MD, Assistant Professor
Pediatric Radiology
Seattle Children's
RADIOLOGY - PEDIATRICS
Box 359300
4800 Sand Point Way N.E.
Office Tel: ..... (206) 987-2134
Office Fax: ..... (206) 987-2341
fperez@uw.edu

PEREZ, Krystle
MD, Assistant Professor
University of Washington
PEDIATRICS - NEONATOLOGY
Box 356320
1959 NE Pacific St
Office Tel: .....(206) 543-3200
Office Fax: .....(206) 543-5926
kmperez@uw.edu

PERGAM, Steven
Attending Physician/MD, Associate Professor
Infectious Diseases
UWMC/Seattle Cancer Care Alliance beds
MEDICINE - ALLERGY AND INFECTIOUS DISEASE
Box 358080
AID/FHCRC 1100 Fairview Ave N, Box 358080
Seattle WA 98109
Office Tel: .....(206) 667-7538
Office Fax: ..... (206) 667-4411
spergam@fhcrc.org

PERKINS, James
MD, Professor
Transplantation
UWMC
SURGERY - TSD
Box 356410
1959 N.E. Pacific St., Seattle, WA 98195
Office Tel: ..... (206) 616-6831
Office Fax: ..... (206) 598-7449
theperk@u.washington.edu

PERKINS, Jonathan
DO, Professor
Pediatric Otolaryngology
SCH
OTOLARYNGOLOGY
Box 359300
4800 Sand Point Way N.E.
Office Tel: .....(206) 987-1692
Office Fax: .....(206) 987-3925
Site Tel: ..... (206) 987-2105
Site Fax: ..... (206) 987-3878
jonathan.perkins@seattlechildrens.org

PERMUT, Lester
MD, Associate Professor
Cardiothoracic Surgery
SCH
SURGERY - CTD
Box 359300
4800 Sand Point Way N.E.
Office Tel: .....(206) 987-1083
Office Fax: .....(206) 987-3839
lester.permut@u.washington.edu

PERRIN, Alison
MD, Clinical Associate Professor
Surgery
NWH
SURGERY - GSD
Box 356410
1560 N 115th St Suite 102
Office Tel: .....(206) 368-1070
Office Fax: ..... (206) 368-1410
Alison.Perrin@nwhsea.org

PERSENAIRE, Michael
MD, Acting Instructor
Neurology
Memory and Brain Wellness Center
NEUROLOGY
Box 359860
325 Ninth Ave., Seattle, WA 98104
Office Tel: ..... (206) 744-2458
Office Fax: ..... (206) 744-8527
mpersena@uw.edu

PETERSDORF, Effie
MD, Professor
Cancer Care (Medical Oncology)
Seattle Cancer Care Alliance
MEDICINE - ONCOLOGY
825 Eastlake Ave E, Box 358081 Seattle 98109
Office Tel: .....(206) 667-5244
Office Fax: .....(206) 667-5255
Site Tel: .....(206) 288-1000
Site Fax: .....(206) 288-1025
epetersd@fhcrc.org

PETERSEN, Rebecca
MD, Clinical Associate Professor
Surgery
NWH
SURGERY - GSD
Box 356410
1560 N 115th St Suite 102
Office Tel: ..... (206) 368-1070
Office Fax: ..... (206) 368-1410
rp9@u.washington.edu

PETERSON, Robert
MD, Clinical Assistant Professor
Seattle Children's
PEDIATRICS - EMERGENCY MEDICINE
4800 Sand Point Way NE
robert.peterson@seattlechildrens.org

PEW, M. Catherine
MD, Clinical Professor
Neighborcare Health, Meridian
PEDIATRICS - GENERAL PEDIATRICS
Box 354920
10501 Meridian Ave N, Suite C
Office Tel: .....(206) 296-4990
Office Fax: .....(206) 205-0897

PHAM, Kelly
MD, Acting Assistant Professor
Pediatric Rehabilitation
Seattle Children's
REHAB MEDICINE
Box 359300
4800 Sand Point Way N.E.
Site Tel: .....(206) 987-1500
Site Fax: ..... (206) 987-2651

PHAM, Tam
MD, Professor
Burn Care
HMC
SURGERY - HMC
Box 359796
325 Ninth Ave., Seattle, WA 98104
Office Tel: .....(206) 744-3140
Office Fax: ..... (206) 744-3656
tpham94@u.washington.edu

PHAN, Cathy
PA/ARNP/MSN.ACNP-BC, Teaching Associate
Radiology
University of Washington
RADIOLOGY - BODY IMAGING
Box 357115
1959 NE Pacific Street, BB 308
Office Tel: ..... (206) 598-7977
Office Fax: ..... (206) 598-0252
cat80@uw.edu

PHELAN, Elizabeth
MD, Associate Professor
Geriatric Care
359755
MEDICINE - GERONTOLOGY
Box 359755
Senior Care Clinic HMC
Office Fax: ..... (206) 744-9100
Site Tel: ..... (206) 744-9976
phelane@uw.edu

PHILLIPS, Grace
MD, Associate Professor
Pediatric Radiology
Seattle Children's
RADIOLOGY - PEDIATRICS
Box 359300
4800 Sand Point Way N.E.
Office Tel: ..... (260) 987-2134
Office Fax: ..... (206) 987-2341
gracesp@uw.edu

PHILLIPS, James
PhD, Research Associate Professor
Dizziness and Balance
UWMC
OTOLARYNGOLOGY
Box 357923
1959 N.E. Pacific St., Seattle, WA 98195
Office Tel: ..... (206) 543-0265
Office Fax: ..... (206) 616-1828
Site Tel: ..... (206) 598-4022
Site Fax: ..... (206) 598-6611
jop@uw.edu

PHIPPS, Warren
Attending Physician/MD, MPH, Assistant Professor
Infectious Diseases
UWMC ID Consult
MEDICINE - ALLERGY AND INFECTIOUS DISEASE
Box 358080
AID/FHCRC 1100 Fairview Ave N, Box 358080
Seattle WA 98109
Office Tel: ..... (206) 667-4600
Office Fax: ..... (206) 667-1965
wtphipps@fhcrc.org

PICHLER, Raimund
MD, Associate Professor
Kidney Care (Nephrology)
UWMC
MEDICINE - NEPHROLOGY
Office Tel: ..... (206) 543-3792
Office Fax: ..... (206) 598-8162
Site Tel: ..... (206) 543-3792
Site Fax: ..... (206) 598-8162
rpichler@uw.edu

PICKARD, Kirsten
ARNP, Teaching Associate
Family Medicine
Orcas Island Clinic
FAMILY MEDICINE
Box 354943
7 Deye Lane (PO Box 1269), Eastsound 98245
kpickard@uw.edu

PIEHL, Janet
MD, Clinical Associate Professor
Family Medicine
Factoria
FAMILY MEDICINE
Box 354943
13231 SE 36th St. Ste. 110 Bellevue, 98006
Site Tel: ..... (425) 957-9000
Site Fax: ..... (206) 520-1099
jpiehl@uw.edu

PIEPKORN, Michael
MD, PhD, Clinical Professor
Dermatology
UWMC
MEDICINE - DERMATOLOGY
UWMC Derm Clinic, Box 354697, 4225
Roosevelt Way NE, Seattle, WA 98105
Office Tel: ..... (206) 598-4067
Office Fax: ..... (206) 598-2267
mpiepkor@uw.edu

PIETERICK, Charles
ARNP, Teaching Associate
Cancer Care (Medical Oncology)
Seattle Cancer Care Alliance
MEDICINE - ONCOLOGY
825 Eastlake Ave E, G4810 Box 358081 Seattle 98109
Office Tel: ..... (206) 288-6339
Office Fax: ..... (206) 288-2042
Site Tel: ..... (206) 288-2130
Site Fax: ..... (206) 288-1090
charliep@uw.edu

PIETRINI, Sean
MD, Acting Assistant Professor
Interventional Radiology
University of Washington
RADIOLOGY - INTERVENTIONAL RADIOLOGY
Box 357115
1959 N.E. Pacific St., Seattle, WA 98195
Office Tel: ..... (206) 598-1454
Office Fax: ..... (206) 543-6317
pietrini@uw.edu

PIKE, Adam
ARNP, Teaching Associate
Family Medicine
Federal Way
FAMILY MEDICINE
Box 354943
32018-23rd Ave. S, Fed. Way, 98003
pikeaj@uw.edu

PIKTEL, James H.
MD
Sage Health Care
PSYCHIATRY, PSYCHOLOGY, THERAPY & COUNSELING - GENERAL
Office Tel: ..... (208) 323-1125
Office Fax: ..... (208) 323-1905

PILLARISETTY, Venu
MD, Associate Professor
Surgery
UWMC
SURGERY - GSD
Box 356410
1959 N.E. Pacific St., Seattle, WA 98195
Office Tel: ..... (206) 616-1780
Site Fax: ..... (206) 606-8294
vgp@u.washington.edu

PINTAR, Thomas J.
MD
Idaho Nephrology Associates
MEDICINE - NEPHROLOGY
Office Tel: ..... (208) 501-8955
Office Fax: ..... (208) 367-3332

PIONEER THERAPY TEAM
Pioneer Therapy TeamKaren Allen Witters, OTR/L
THERAPISTS & REHABILITATIVE/ RESTORATIVE SERVICES
324 E Pioneer
Puyallup, WA 98372
Office Tel: ..... (253) 377-6285
web: pioneertherapycenter.com

PIPAVATH, Sudhakar
MD, Professor
Radiology
University of Washington
RADIOLOGY - THORACIC IMAGING
Box 357115
1959 N.E. Pacific St., Seattle, WA 98195
Office Tel: ..... (206) 543-3320
Office Fax: ..... (206) 543-6317
snjp@uw.edu

PITTARD, Darren S.
MD
OGA - Meridian
OBSTETRICS/GYNECOLOGY - GENERAL
Office Tel: ..... (208) 888-0909
Office Fax: ..... (208) 888-5825

PITTAWAY, Andrew
Assistant Professor/BM, BS, FRCA, Assisant Professor
Pediatric Anesthesiology
Seattle Children's
ANESTHESIOLOGY - GENERAL
Box 359300
Box 359300, MS W-9824
Office Tel: ..... (206) 987-3996
Office Fax: ..... (206) 987-3935
Site Tel: ..... (206) 987-2518
andrew.pittaway@seattlechildrens.org

PITTAWAY, Megan
PA-C, Teaching Associate
Cancer Care (Pediatric), Palliative, TBI, Sarcoma, and Gyn
ABTC, UWMC
RADIATION ONCOLOGY
Box 356043
1959 NE Pacific St nn136
Office Tel: ..... (206) 598-8089
Office Fax: ..... (206) 598-3786
Site Tel: ..... (206) 598-4100
alexam3@uw.edu

PIZANO, Caesar
MD, Clinical Instructor
Family Medicine
Network Wide
FAMILY MEDICINE
Box 354943
caesarap@uw.edu

PLATT, Steven L.
DO
St. Luke's Hospitalists
MEDICINE - GENERAL INTERNAL MEDICINE
Office Tel: ..... (208) 814-4100
Office Fax: ..... (208) 814-4908

PLYMATE, Stephen
MD, Professor
Geriatric Care
359625
MEDICINE - GERONTOLOGY
Box 359625
Office Fax: ..... (206) 744-9100
Site Tel: ..... (206) 744-9976
splymate@uw.edu

POESCHLA, Brian
MD, Associate Professor
Psychiatry
Harborview Medical Center
PSYCHIATRY, PSYCHOLOGY, THERAPY & COUNSELING - OFFICE OF CHAIR AND FACULTY AND STAFF SERVICES
Box 359911
325 Ninth Ave Room PS-5032, Seattle, WA 98104
Office Tel: ..... (206) 744-4530
Office Fax: ..... (206) 744-3236
bpoeschl@u.washington.edu

POGUE, Bryan C.
MD
Selah Medical Center
FAMILY MEDICINE
Office Tel: ..... (208) 377-5055
Office Fax: ..... (208) 377-5335

POINIER, Anne C.
MD
St. Luke's Clinic - Internal Medicine
MEDICINE - GENERAL INTERNAL MEDICINE
Office Tel: ..... (208) 706-5100
Office Fax: ..... (208) 706-5169

POLLACK, Ari
MD, MSIM, Assistant Professor
Seattle Children's
PEDIATRICS - NEPHROLOGY
4800 Sand Point Way NE
Office Tel: ..... (206) 987-2524
Office Fax: ..... (206) 987-2636
ari.pollack@seattlechildrens.org

POLLOCK, P. Scott
MD, Clinical Professor
Rheumatology (Connective Tissue Disease)
UW Medical Center - Roosevelt
MEDICINE - RHEUMATOLOGY
Box 356428
1959 NE Pacific St, Box 356428
Office Tel: ..... (206) 543-3414
Office Fax: ..... (206) 685-9397
Site Tel: ..... (206) 598-6285
Site Fax: ..... (206) 598-5646
pspolloc@uw.edu

POOLE, Jeanne
MD, Professor
Cardiology
UWMC
MEDICINE - CARDIOLOGY
Box 356422
Cardiology/1959 NE Pacific Ave, Box 356422
Seattle WA 98195
Office Tel: ..... (206) 685-4174
jpoole@u.washington.edu

POOLE, Nicole
MD, MPH, Acting Instructor
Seattle Children's
PEDIATRICS - INFECTIOUS DISEASES
Box 359300/MA.7.226
4800 Sand Point Way NE
Office Tel: ..... (206) 987-2073
Office Fax: ..... (206) 987-3890
nicole.poole@seattlechildrens.org

POOLOS, Nicholas
MD, PhD, Professor
Epilepsy, Neurology
HMC Regional Epilepsy Center
NEUROLOGY
Box 359745
325 Ninth Ave., Seattle, WA 98104
Office Tel: ..... (206) 744-3576
Office Fax: ..... (206) 744-4409
npoolos@uw.edu

POON, Tzevan
Acting Assistant Professor/MD, Acting Assistant Professor
UW Medical Center
ANESTHESIOLOGY - GENERAL
Box 356540

PORTER, Michael
MD, Associate Professor
Urology - Oncology
VA
UROLOGY
Box 356510
1959 N.E. Pacific St., Seattle, WA 98195
Office Tel: ..... (206) 277-1407
Office Fax: ..... (206) 543-3272
Site Tel: ..... (206) 762-1010
Site Fax: ..... (206) 764-2239
mporter@u.washington.edu

PORTER, Peggy L.
MD, Professor
Seattle Cancer Care Alliance
PATHOLOGY
Box 358080
1100 Fairview Ave N., Box 358080, Seattle, WA 98109
Office Tel: ..... (206) 667-3751
Office Fax: ..... (206) 667-5815
Site Tel: ..... (206) 288-1355
pporter@uw.edu

PORTMAN, Michael
MD, Professor
Seattle Children's
PEDIATRICS - CARDIOLOGY
Box 359300/RC.2.820
4801 Sand Point Way NE
Office Tel: ..... (206) 987-2015
Office Fax: ..... (206) 987-3839
Site Tel: ..... (206) 987-4685
Site Fax: ..... (425) 304-6085
michael.portman@seattlechildrens.org

POSITIVE CHIROPRACTIC AND WELLNESS
Dr. Ehren Pace, D.C.
CHIROPRACTIC CARE
13118 121st Way N.E. Ste. 100
Kirkland, WA 98034
Office Tel: ..... (425) 820-2773
web: positivechiropracticandwellness.com

POTTINGER, Paul
Attending Physician/MD, DTM&H, Associate Professor
Infectious Diseases
UWMC Trop Med ID Clinic
MEDICINE - ALLERGY AND INFECTIOUS DISEASE
Box 356015
AID/1959 NE Pacific Ave, Box 356130 Seattle WA 98195
Office Tel: ..... (206) 598-6713
Office Fax: .....(206) 598-1746
Site Tel: ..... (206) 598-4615
Site Fax: ..... (206) 598-3621
abx@uw.edu

POWELL, Darin K.
DO
St. Luke's Anesthesiology
ANESTHESIOLOGY - GENERAL
Office Tel: ..... (208) 814-2400
Office Fax: ..... (208) 814-2921

POWELL, Heidi
MD, Associate Professor
General Internal Medicine
General Internal Medicine Center/ Women's Health Care Center at UW Medical Center-Roosevelt
MEDICINE - GENERAL INTERNAL MEDICINE
Box 354760
UWMC (Roosevelt): 4245 Roosevelt Way NE, Seattle, WA 98105
Office Tel: .....(206) 598-5528
Site Tel: ..... (206) 598-8750
Site Fax: ..... (206) 598-4939
powell@u.washington.edu

POWELL, Weston
MD, PhD, Acting Instructor & Chief Resident
Seattle Children's
PEDIATRICS - GENERAL PEDIATRICS
4800 Sand Point Way NE
weston.powell@seattlechildrens.org

POWERS, Benjamin J.
MD
St. Luke's Clinic - Internal Medicine
MEDICINE - GENERAL INTERNAL MEDICINE
Office Tel: ..... (208) 706-5100
Office Fax: ..... (208) 706-5169

PRAGER, Sarah
MD, MAS, Professor and Division Chief of Family Planning
Family Planning
Women's Health Care Center, Roosevelt
OBSTETRICS/GYNECOLOGY - FAMILY PLANNING
Box 356460
1959 N.E. Pacific St., Seattle, WA 98195
Office Tel: .....(206) 685-9640
Office Fax: ..... (206) 543-3915
Site Tel: ..... (206) 598-5500
Site Fax: ..... (206) 598-8722
pragers@uw.edu

PRAKASAM, Menaka
MD, Clinical Instructor
Family Medicine
Factoria
FAMILY MEDICINE
Box 354943
13231 SE 36th St. Ste. 110 Bellevue, 98006
Site Tel: ..... (425) 957-9000
Site Fax: ..... (206) 520-1099
mena@uw.edu

PRATT, Alexander
MD, Clinical Instructor
General Internal Medicine
Harborview Medical Center
MEDICINE - GENERAL INTERNAL MEDICINE
HMC: 325 9th Ave, Seattle, WA 98104
aepratt@uw.edu

PREMIER CHIROPRACTIC - RENTON
Dr. Gurpreet Gill, DC
THERAPISTS & REHABILITATIVE/ RESTORATIVE SERVICES
17620 140th Ave. SE Ste. C-5
Renton / Fairwood, WA 98058
Office Tel: .....(425) 228-2225
web: chiropractorgill.com

PRESTON, Matthew K.
MD, Acting Assistant Professor
Neurology
UW Medical Center
NEUROLOGY
Box 356465
1959 N.E. Pacific St., Seattle, WA 98195
Office Tel: ..... (206) 598-7688
Office Fax: ..... (206) 598-7698
Site Tel: ..... (206) 598-7688
Site Fax: ..... (206) 598-7698
preston4@uw.edu

PRETKYA, Tenly
ARNP, Teaching Associate
Cardiology
MEDICINE - CARDIOLOGY
Box 356422
Cardiology/1959 NE Pacific Ave, Box 356422 Seattle WA 98195
tenly@uw.edu

PREUCIL, Daniel G.
MD
St. Luke's Clinic Physician Center - Addison
FAMILY MEDICINE
Office Tel: ..... (208) 814-8000
Office Fax: ..... (208) 933-9301

PREUCIL, Jennifer L.
MD
St. Luke's Clinic Physician Center
FAMILY MEDICINE
Office Tel: ..... (208) 814-8000
Office Fax: ..... (208) 933-9301

PRICE, Seth H.
MD
Anesthesia Associates of Boise, PA
ANESTHESIOLOGY - GENERAL
Office Tel: .....(208) 336-0895
Office Fax: ..... (208) 338-1796

PRITCHARD, Colin
MD, PhD, Associate Professor
Molecular Oncology and Genetics
UWMC
LABORATORY MEDICINE - GENETICS
Box 357110
1959 N.E. Pacific St., Seattle, WA 98195
Office Tel: .....(206) 598-8400
Office Fax: .....(206) 598-6429
Site Tel: .....(206) 598-6429
cpritch@uw.edu

PROBSTFIELD, Jeffrey
MD, Professor
Cardiology
MEDICINE - CARDIOLOGY
Box 356422
Cardiology/1959 NE Pacific Ave, Box 356422 Seattle WA 98195
jeffprob@uw.edu

PRUTKIN, Jordan
MD, Associate Professor
Cardiology
UWMC
MEDICINE - CARDIOLOGY
Box 356422
Cardiology/1959 NE Pacific Ave, Box 356422 Seattle WA 98195
Office Tel: .....(206) 685-5401
jprutkin@u.washington.edu

PSATY, Bruce
MD, MPH, PhD, Professor
General Internal Medicine
Adult Medicine Clinic at Harborview Medical Center
MEDICINE - GENERAL INTERNAL MEDICINE
Box 358085
AMC: Harborview Medical Center, 3rd Floor, 3 West Hospital Clinic, 325 Ninth Ave. Seattle, WA 98104
Office Tel: ..... (206) 287-7777
Office Fax: .....(206) 287-2662
Site Tel: .....(206) 520-5000
Site Fax: .....(206) 744-8516
psaty@u.washington.edu

PSUTKA, Sarah
MD, Assistant Professor
Urology - Oncology
UWMC/VA
UROLOGY
Box 356510
1959 N.E. Pacific St., Seattle, WA 98195
Office Fax: .....(206) 543-3272
Site Tel: .....(206) 598-4294
Site Fax: .....(206) 598-6986
spsutka@uw.edu

PUCCIARELLI, Irene
DO
St. Luke's Clinic - Internal Medicine
MEDICINE - GENERAL INTERNAL MEDICINE
Office Tel: .....(208) 381-6400
Office Fax: .....(208) 381-6450

PUIA-DUMITRESCU, Mihai
MD, MPH, Assistant Professor
Seattle Children's
PEDIATRICS - NEONATOLOGY
4800 Sand Point Way NE
mihaipd@uw.edu

Q

QUINN, Heather E.
MD
Family Medicine Residency of Idaho
FAMILY MEDICINE
Office Tel: ..... (208) 514-2500
Office Fax: ..... (208) 375-2217

QUIROGA, Elina
MD, Associate Professor
Vascular Surgery
HMC
SURGERY - VSD
Box 359908
325 Ninth Ave., Seattle, WA 98104
Office Tel: ..... (206) 744-3370
Office Fax: ..... (206) 744-6794
Site Tel: ..... (206) 744-1366
Site Fax: ..... (206) 744-2280
elinaq@u.washington.edu

R

RABBITTS, Jennifer
Assistant Professor/MB ChB, Assistant Professor
Pediatric Anesthesiology
Seattle Children's
ANESTHESIOLOGY - GENERAL
Box 359300
Box 359300, MS W-9824
Office Tel: ..... (206) 987-2518
Office Fax: .....(206) 987-3935
jennifer.rabbitts@seattlechildrens.org

RABINOVITCH, Peter S.
MD, PhD, Professor
University of Washington Medical Center
PATHOLOGY
Box 357705
1959 NE Pacific Street, Box 357705, Seattle, WA 98195
Office Tel: ..... (206) 685-3761
Office Fax: .....(206) 616-8271
Site Tel: .....(206) 598-6400
Site Fax: .....(206) 598-5068
petersr@uw.edu

RAD, Nassim
MD, Acting Assistant Professor
Electrodiagnostic Medicine
UWMC
REHAB MEDICINE
Box 356490
1959 NE Pacific Street, Seattle 98195-6490
Site Tel: .....(206) 598-4295
Site Fax: .....(206) 598-2813

RAD, Nassim
MD, Acting Assistant Professor
Neuromuscular Diseases
UWMC
REHAB MEDICINE
Box 356490
1959 NE Pacific Street, Seattle 98195-6490
Site Tel: .....(206) 598-4295
Site Fax: .....(206) 598-2813

RAD, Nassim
MD, Acting Assistant Professor
Occupational Medicine
UWMC
REHAB MEDICINE
Box 356490
1959 NE Pacific Street, Seattle 98195-6490
Site Tel: .....(206) 598-4295
Site Fax: .....(206) 598-2813

RADICH, Jerald
MD, Professor
Cancer Care (Medical Oncology)
Seattle Cancer Care Alliance
MEDICINE - ONCOLOGY
825 Eastlake Ave E, Box 358081 Seattle 98109
Office Tel: ..... (206) 667-4118
Office Fax: ..... (206) 667-2917
Site Tel: .....(206) 288-1000
Site Fax: .....(206) 288-1025
jradich@fhcrc.org

RADMAN, Monique
MD, Assistant Professor
Seattle Children's
PEDIATRICS - CRITICAL CARE MEDICINE
Box 359300/FA.2.112
4800 Sand Point Way NE
Office Tel: ..... (206) 987-2140
Office Fax: .....(206) 987-3866
Site Tel: ..... (206) 987-2140
Monique.Radman@seattlechildrens.org

RAETZ, Jaqueline
MD, Associate Professor
Family Medicine
Northgate
FAMILY MEDICINE
Box 358732
314 NE Thornton Pl, Seattle 98125
Site Tel: .....(206) 528-8000
Site Fax: .....(206) 520-2399
jraetz@uw.edu

RAGHU, Ganesh
MD, Professor
Pulmonary/Lung Care
UWMC
MEDICINE - PULMONARY, CRITICAL CARE AND SLEEP MEDICINE
Box 356522
UWMC, Campus Box 356522
Office Tel: .....(206) 685-7628
Office Fax: .....(206) 685-8673
Site Tel: .....(206) 598-4615
graghu@uw.edu

RAHBAR, Habibollah
MD, Associate Professor
Breast Care
SCCA
RADIOLOGY - BREAST IMAGING
Box 358081
825 Eastlake Ave. E., Seattle, WA 98109-1023
Office Tel: .....(206) 288-1257
Office Fax: ..... (206) 288-6743
hrahbar@uw.edu

RAJENDRAN, Joseph
MD, Professor
Nuclear Medicine
University of Washington
RADIOLOGY - NUCLEAR MEDICINE
Box 357115
1959 NE Pacific Street, Seattle, WA 98195
Office Tel: ..... (206) 616-7581
Office Fax: ..... (206)-543-6317
rajan@uw.edu

RAKES, Lauren
MD, Clinical Instructor
Seattle Children's
PEDIATRICS - PULMONARY & SLEEP MEDICINE
Box 359300/OC.7.720
4800 Sand Point Way NE
Office Tel: .....(206) 987-2174
Office Fax: .....(206) 987-2639
lauren.rakes@seattlechildrens.org

RAKITA, Robert
Attending Physician/MD, Clinical Professor
Infectious Diseases
UWMC SOTx & Gen Med Inpatient
MEDICINE - ALLERGY AND INFECTIOUS DISEASE
Box 356175
AID/1959 NE Pacific Ave, Box 356175 Seattle WA 98195
Office Tel: .....(206) 598-9455
Office Fax: .....(206) 598-4287
rakita@uw.edu

RALPH, David
MD, Associate Professor
Pulmonary/Lung Care
UWMC
MEDICINE - PULMONARY, CRITICAL CARE AND SLEEP MEDICINE
Box 356522
UWMC, Campus Box 356522
Office Tel: .....(206) 598-6006
Office Fax: .....(206) 685-8673
Site Tel: .....(206) 598-4615
Site Fax: .....(206) 598-7214
ddralph@uw.edu

RAMAIAH, Ramesh
Assistant Professor/MB BS, FRCA, Assisant Professor
ENT/Ophthalmology/OMFS
Harborview
ANESTHESIOLOGY - GENERAL
Box 359724
Box 359724
Office Tel: ..... (206) 744-4653
Office Fax: ..... (206) 744-8090
Site Tel: ..... (206) 744-8386
Site Fax: ..... (206) 744-8624
ramaiahr@uw.edu

RAMASAMY, Ravi
MD, Acting Assistant Professor
Psychiatry
Seattle Children's Hospital
PSYCHIATRY, PSYCHOLOGY, THERAPY & COUNSELING - CHILD AND ADOLESCENT PSYCHIATRY, HEALTH SERVICES AND PSYCHIATRIC EPIDEMIOLOGY
4800 Sand Point Way NE (CB), Seattle, WA 98105
ramasamy@uw.edu

RAMCHANDANI, Meena
Attending Physician/MD, MPH, Assistant Professor
Infectious Diseases
UWMC & Madison Clinic
MEDICINE - ALLERGY AND INFECTIOUS DISEASE
Box 359777
AID/Harborview Medical Center 325 Ninth Ave, Box 359777 Seattle WA 98104
Office Tel: ..... (206) 744-2484
Site Tel: ..... (206) 314-2075 (pager)
meenasr@uw.edu

RAMPERSAD, Sally
Associate Professor/MB DCH, FRCA, Associate Professor
Pediatric Anesthesiology
Seattle Children's
ANESTHESIOLOGY - GENERAL
Box 359300
Box 359300, MS W-9824
Office Tel: ..... (206) 987-2518
Office Fax: .....(206) 987-3935
sally.rampersad@seattlechildrens.org

RAMPUR, Lahari
Attending Physician/MBBS, Clinical Assistant Professor
Allergy & Immunology
UWMC Allergy/Asthma and Immuno Clinic
MEDICINE - ALLERGY AND INFECTIOUS DISEASE
Box 358061
AID/750 Republican St., Box 358061 Seattle WA 98109
Office Tel: ..... (206) 543-3781
Office Fax: .....(206) 685-9318
Site Tel: .....(206) 598-4615
Site Fax: .....(206) 598-3621
lahari@uw.edu

RAMSEY, Bonnie
MD, Professor
Seattle Children's
PEDIATRICS - PULMONARY & SLEEP MEDICINE
Box 359300/CW8-5B
4800 Sand Point Way NE
Office Tel: .....(206) 987-2174
Office Fax: .....(206) 987-2639
Site Tel: .....(206) 987-2024
bonnie.ramsey@seattlechildrens.org

RAMSEY, Scott
MD, PhD, Professor
General Internal Medicine
General Internal Medicine Center at UW Medical Center-Roosevelt
MEDICINE - GENERAL INTERNAL MEDICINE
Box 358080
UWMC (Roosevelt): 4245 Roosevelt Way NE, Seattle, WA 98105
Office Tel: .....(206) 616-4074
Site Tel: .....(206) 598-8750
Site Fax: .....(206) 598-4939
sramsey@fhcrc.org

RANDLE, Stephanie C.
MD, Clinical Assistant Professor
Pediatric Neurology
Seattle Children's Hospital
NEUROLOGY
Box 359300
4800 Sand Point Way N.E.
Office Tel: ..... (206) 987-2078
Office Fax: .....(206) 987-2649
stephanie.randle@seattlechildrens.org

RANSOM, Bruce
MD, PhD, Chair, Professor
Movement disorders/spasticity, Neurology
UW Medical Center
NEUROLOGY
Box 356465
1959 N.E. Pacific St., Seattle, WA 98195
Office Tel: .....(206) 598-7688
Office Fax: .....(206) 598-7698
bransom@uw.edu

RANSOM, Christopher
MD, PhD, Assistant Professor
Epilepsy, Neurology
VA Puget Sound Health Care System
NEUROLOGY
Box 358280
1660 S. Columbia Way, Seattle, WA 98108-1597
Office Tel: ..... (206) 764-2021
Office Fax: ..... (206) 764-2802
cbr5@uw.edu

RAO, Ashwin
MD, Associate Professor
Sports Medicine
Stadium Clinic
FAMILY MEDICINE
Box 354060
3800 Montlake Blvd NE, Seattle WA 98195
Office Fax: ..... (206) 598-3140
Site Tel: .....(206) 598-3294
Site Fax: ..... (206) 598-3140
ashwin@uw.edu

RAO, James H.
MD
St. Luke's Hospitalists
MEDICINE - GENERAL INTERNAL MEDICINE
Office Tel: .....(208) 814-4100
Office Fax: ..... (208) 814-4908

RAPP, Suzanne
Clinical Associate Professor/MD, Clinical Associate Professor
Pain Medicine
UW Medical Center
ANESTHESIOLOGY - GENERAL
Box 354692
Box 354692
Office Tel: .....(206) 598-4282
Office Fax: ..... (206) 598-8776
serapp@uw.edu

RAPPAPORT, Michelle
MD, Clinical Instructor
General Internal Medicine
UW Neighborhood Clinic- Belltown
MEDICINE - GENERAL INTERNAL MEDICINE
2505 2nd Ave #200, Seattle, WA 98121
rappapor@uw.edu

RASHID, Haroon
MD
Magic Valley Kidney Institute
MEDICINE - NEPHROLOGY
Office Tel: .....(208) 733-0422
Office Fax: ..... (208) 733-0412

RASHID, Lubna A.
MD
Magic Valley Kidney Institute
MEDICINE - NEPHROLOGY
Office Tel: .....(208) 733-0422
Office Fax: ..... (208) 733-0412

RASKIND, Wendy
MD, Ph.D., Professor
Genetics
UWMC - CHDD
MEDICINE - GENETICS
Box 357720
1705 NE Pacific St. K253, Box 357720 Seattle, WA 98195
Office Tel: ..... (206) 543-3177
Office Fax: ..... (206) 616-7366
Site Tel: ..... (206) 598-4030
Site Fax: ..... (206) 598-3269
wendyrun@uw.edu

RASMUS, Mark A.
MD
Saltzer Medical Group
MEDICINE - PULMONARY, CRITICAL CARE AND SLEEP MEDICINE
Office Tel: ..... (208) 884-2922
Office Fax: ..... (208) 884-2923

RATZLIFF, Anna
MD, PhD, Associate Professor
Psychiatry
UW Medical Center
PSYCHIATRY, PSYCHOLOGY, THERAPY & COUNSELING - OFFICE OF CHAIR AND FACULTY AND STAFF SERVICES
Box 356560
1959 NE Pacific Street, Seattle, WA 98195
Office Tel: ..... (206) 543-9520
Office Fax: ..... (206) 598-7794
annar22@u.washington.edu

RAUGI, Gregory
MD, PhD, Professor
Dermatology
VA
MEDICINE - DERMATOLOGY
VA Puget Sound 1660 S Columbian Way Box 358280 Seattle, WA 98108
Office Tel: ..... (206) 764-2305
Office Fax: ..... (206) 764-2689
skin@uw.edu

RAY, Todd
ARNP, Teaching Associate
Cardiology
UWMC
MEDICINE - CARDIOLOGY
Box 356422
Cardiology/1959 NE Pacific Ave, Box 356422 Seattle WA 98195
tdray@uw.edu

RAYEL, Christine
ARNP, Teaching Associate
Cardiology
UWMC
MEDICINE - CARDIOLOGY
Box 356422
Cardiology/1959 NE Pacific Ave, Box 356422 Seattle WA 98195
rayel@u.washington.edu

RAYHILL, Stephen
MD, Professor
Transplantation
UWMC
SURGERY - TSD
Box 356410
1959 N.E. Pacific St., Seattle, WA 98195
Office Tel: ..... (206) 598-8560
Office Fax: ..... (206) 598-7449
rayhills@u.washington.edu

RAYMOND, Licia
MD, Clinical Assistant Professor
Women's Health
UW Ravenna Clinic
OBSTETRICS/GYNECOLOGY - WOMEN'S HEALTH
Box 356460
1959 N.E. Pacific St., Seattle, WA 98195
Office Tel: ..... (206) 685-9640
Office Fax: ..... (206) 543-3915
Site Tel: ..... (206) 598-5500
Site Fax: ..... (206)598-8722
liciaray@uw.edu

REA, Thomas
MD, MPH, Professor
General Internal Medicine
Pioneer Square Clinic
MEDICINE - GENERAL INTERNAL MEDICINE
Box 359945
Pioneer Square Building, 206 3rd Ave S, Seattle, WA 98104
Office Tel: ..... (206) 744-8293
Office Fax: ..... (206) 744-6097
Site Tel: ..... (206) 744-1500
Site Fax: ..... (206) 744-1554
rea123@u.washington.edu

READ-WILLIAMS, Patricia
MD, Clinical Associate Professor
Family Medicine
Issaquah
FAMILY MEDICINE
Box 354943
1740 NW Maple St. Ste. 100, Issaquah 98027
Site Tel: ..... (425) 391-3900
Site Fax: ..... (206) 520-1399
pgrw@uw.edu

REDDI, Deepti
MD, Acting Instructor
PATHOLOGY
Box 356100
1959 NE Pacific Street, Box 356100, Room NE110, Seattle, WA 98195
Office Tel: ..... (206) 598-6400
Office Fax: ..... (206) 598-5068
Site Tel: ..... (206) 598-6400
Site Fax: ..... (206) 598-5068
dreddi@uw.edu

REDDING, Gregory
MD, Professor; Chief of Pulmonary and Sleep Medicine
Seattle Children's
PEDIATRICS - PULMONARY & SLEEP MEDICINE
Box 359300/OC.7.720
4800 Sand Point Way NE
Office Tel: ..... (206) 987-2174
Office Fax: ..... (206) 987-2639
greg.redding@seattlechildrens.org

REDDY, Akavaram N.
MD
St. Luke's Clinic Arthritis and Rheumatology
MEDICINE - RHEUMATOLOGY
Office Tel: ..... (208) 814-8150
Office Fax: ..... (208) 732-3112

REDDY, Anita
MD, Clinical Instructor
Family Medicine
Issaquah
FAMILY MEDICINE
Box 354943
1740 NW Maple St. Ste. 100, Issaquah 98027
reddya2@uw.edu

REDDY, Ashok
MD, MS, Assistant Professor
General Internal Medicine
UW Medical Center
MEDICINE - GENERAL INTERNAL MEDICINE
Box 356526
UWMC 1959 NE Pacific St, Seattle, WA 98195
Office Tel: ..... (206) 616-5360
Office Fax: ..... (206) 616-1895
Site Tel: ..... (206) 598-6190
reddya@uw.edu

REDDY, Gautham
MD, MPH, Professor
Radiology
University of Washington
RADIOLOGY - THORACIC IMAGING
Box 357115
1959 N.E. Pacific St., Seattle, WA 98195
Office Tel: ..... (206) 897-1716
Office Fax: ..... (206) 543-6317
reddyg@uw.edu

REDDY, Laxminarsimha
MD, Clinical Assistant Professor
General Internal Medicine
Primary Care Service Line at Veterans Affairs Puget Sound Health Care System
MEDICINE - GENERAL INTERNAL MEDICINE
Box 356421
1660 South Columbian Way, Box 358280
Office Tel: ..... (206) 762-1010
Site Tel: ..... (206) 762-1010
Site Fax: ..... (206) 764-2250
simreddy@uw.edu

REDER, Nicholas
MD, PhD, Acting Instructor
PATHOLOGY
Box 359791
Harborview Medical Center, 325 9th Ave, Box 359791, Seattle, WA 98104
Office Tel: ..... (206) 897-5245
Office Fax: ..... (206) 744-5249
Site Tel: .....(206) 744-3145
Site Fax: ..... (206) 744-8240
nreder@uw.edu

REDINGER, Jeffrey
MD, Clinical Instructor
General Internal Medicine
VA Puget Sound Health Care System
MEDICINE - GENERAL INTERNAL MEDICINE
1660 South Columbian Way, Seattle, WA 98108
jrednger@uw.edu

REECK, Matthew C.
MD
St. Luke's Clinic - Dermatology
MEDICINE - DERMATOLOGY SURGERY
Office Tel: .....(208) 725-2171
Office Fax: .....(208) 725-2015

REED, Daniel C.
MD
Primary Health Medical Group
FAMILY MEDICINE
Office Tel: .....(208) 939-8200
Office Fax: .....(208) 939-8222

REED, Kurtis B.
MD
St. Luke's Dermatology
MEDICINE - DERMATOLOGY SURGERY
Office Tel: ..... (208) 814-7180
Office Fax: .....(208) 814-7199

REED, Mark
Clinical Associate Professor/MD, Clinical Associate Professor
Pediatric Anesthesiology
Seattle Children's
ANESTHESIOLOGY - GENERAL
Box 359300
Box 359300, MS W-9824
Office Tel: .....(206) 987-2052
Office Fax: .....(206) 987-3935
Site Tel: ..... (206) 987-2518
mark.reed@seattlechildrens.org

REED, May
MD, Associate Professor
Geriatric Care
359625
MEDICINE - GERONTOLOGY
Box 359625
Senior Care Clinic HMC
Office Fax: .....(206) 744-9100
Site Tel: .....(206) 744-9976
mjr@uw.edu

REED, Susan
MD, MPH, Professor and Vice Chair
Women's Health
Harborview Women's Health
OBSTETRICS/GYNECOLOGY - HARBORVIEW WOMEN'S HEALTH
Box 359865
325 Ninth Ave., Seattle, WA 98104
Office Tel: ..... (206) 744-8563
Office Fax: ..... (206) 744-5249
Site Tel: ..... (206) 744-3367
Site Fax: ..... (206) 744-6312
reeds@uw.edu

REEVES, Stephen
MD, PhD, Assistant Professor
Seattle Children's
PEDIATRICS - PULMONARY & SLEEP MEDICINE
Box 359300/OC.7.720
4802 Sand Point Way NE
Office Tel: .....(206) 987-2174
Office Fax: .....(206) 987-2639
stephen.reeves@seattlechildrens.org

REFLECTIONS DENTAL CENTRE
Reflections Dental Centre
DENTISTS, ORTHODONTISTS, ORAL HEALTH CARE
2600 SW Barton St., Suite E-20
Seattle, WA 98126
Office Tel: .....(206) 923-3684
web: reflectionswestseattle.com

REICHENBACH, Dennis D.
MD, Professor Emeritus
University of Washington Medical Center
PATHOLOGY
Box 356100
1959 NE Pacific Street, Box 356100, Room NE110, Seattle, WA 98195
Office Tel: .....(206) 598-6400
Office Fax: .....(206) 598-5068
Site Tel: .....(206) 598-6400
Site Fax: .....(206) 598-5068
reiche@uw.edu

REILLY, Dominic
MD, Associate Professor
General Internal Medicine
General Internal Medicine Center at UW Medical Center-Roosevelt
MEDICINE - GENERAL INTERNAL MEDICINE
Box 354981
UWMC (Roosevelt) GIMC: 4245 Roosevelt Way NE, Seattle, WA 98105
Office Tel: ..... (206) 616-5926
Office Fax: ..... (206) 616-1895
Site Tel: .....(206) 598-8750
Site Fax: .....(206) 598-4939
dreilly@u.washington.edu

REIS, Joseph
MD, Acting Assistant Professor
Pediatric Radiology
Seattle Children's
RADIOLOGY - PEDIATRICS
Box 359300
4800 Sand Point Way N.E.
Office Tel: ..... (260) 987-2134
Office Fax: ..... (206) 987-2341
joseph.reis@seattlechildrens.org

REISMAN, Mark
MD, Clinical Professor
Cardiology
UWMC
MEDICINE - CARDIOLOGY
Box 356422
Cardiology/1959 NE Pacific Ave, Box 356422
Seattle WA 98195
mreisman@cardiology.washington.edu

RENDI, Mara
MD, PhD, Associate Professor
University of Washington Medical Center
PATHOLOGY
Box 356100
1959 NE Pacific Street, Box 356100, Room NE110, Seattle, WA 98195
Office Tel: .....(206) 598-6400
Office Fax: .....(206) 598-5068
Site Tel: .....(206) 598-6400
Site Fax: .....(206) 598-5068
mararend@uw.edu

RENGAN, Ramesh
MD, PhD, Professor and Interim Chair
Melanoma
UWMC & Proton Center
RADIATION ONCOLOGY
Box 356043
1959 NE Pacific St nn136
Office Tel: .....(206) 606-7363
Office Fax: .....(206) 598-3786
Site Tel: ..... (206) 598-4100
rengan@uw.edu

RENGAN, Ramesh
MD, PhD, Professor and Interim Chair
Cancer Care (Prostate)
UWMC & Proton Center
RADIATION ONCOLOGY
Box 356043
1959 NE Pacific St nn136
Office Tel: .....(206) 606-7363
Office Fax: .....(206) 598-3786
Site Tel: ..... (206) 598-4100
rengan@uw.edu

RENGAN, Ramesh
MD, PhD, Professor and Interim Chair
Cancer Care (Radiation Oncology)
UWMC & Proton Center
RADIATION ONCOLOGY
Box 356043
1959 NE Pacific St nn136
Office Tel: .....(206) 606-7363
Office Fax: .....(206) 598-3786
Site Tel: ..... (206) 598-4100
rengan@uw.edu

RENGAN, Ramesh
MD, PhD, Professor and Interim Chair
Cancer Care (lung)
UWMC & Proton Center
RADIATION ONCOLOGY
Box 356043
1959 NE Pacific St nn136
Office Tel: .....(206) 606-7363
Office Fax: .....(206) 598-3786
Site Tel: ..... (206) 598-4100
rengan@uw.edu

RENNER, Matthew D.
MD
St. Luke's Clinic - The Woman's Clinic
OBSTETRICS/GYNECOLOGY - GENERAL
Office Tel: .....(208) 345-5250
Office Fax: .....(208) 345-2364

REYES, Jorge
Chief, Professor
Transplantation
UWMC
SURGERY - TSD
Box 356410
1959 N.E. Pacific St., Seattle, WA 98195
Office Tel: .....(206) 598-2608
Office Fax: ..... (206) 598-7449
reyesjd@u.washington.edu

REYNOLDS, Catherine J.
MD
St. Luke's Syringa Family Medicine
FAMILY MEDICINE
Office Tel: .....(208) 345-3530
Office Fax: .....(208) 381-5080

RHEE, Eileen
MD, MS, Assistant Professor
Seattle Children's
PEDIATRICS - CRITICAL CARE MEDICINE
Box 359300/FA.2.112
4800 Sand Point Way NE
Office Tel: ..... (206) 987-5391
Office Fax: .....(206) 987-3866
Site Tel: ..... (206) 987-5391
Eileen.Rhee@seattlechildrens.org

RHOADS, Caroline
MD, FACP, Associate Professor
General Internal Medicine
Adult Medicine Clinic at Harborview Medical Center
MEDICINE - GENERAL INTERNAL MEDICINE
Box 359780
AMC: Harborview Medical Center, 3rd Floor, 3 West Hospital Clinic, 325 Ninth Ave. Seattle, WA 98104
Office Tel: ..... (206) 744-8501
Office Fax: ..... (206) 744-6097
Site Tel: .....(206) 520-5000
Site Fax: .....(206) 744-8516
crhoads@u.washington.edu

RHOADS, Kristoffer
PhD, Associate Professor
Neuropsychology, Epilepsy
HMC Regional Epilepsy Center
NEUROLOGY
Box 359745
325 Ninth Ave., Seattle, WA 98104
Office Tel: ..... (206) 744-2458
Office Fax: ..... (206) 744-8527
krhoads@uw.edu

RHODES, Tim
MD, Teaching Associate
Family Medicine
Ravenna
FAMILY MEDICINE
Box 354943
4915 25th Ave NE, Ste 300-W, Seattle 98105
Site Tel: ..... (425) 485-4100
Site Fax: .....(206) 520-1299
rhodestc@uw.edu

RIBBENS, Terry G.
MD
St. Luke's Clinic - St. Luke's Family Health
FAMILY MEDICINE
Office Tel: .....(208) 333-8345
Office Fax: .....(208) 333-8502

RICCIOTTI, Robert
MD, Acting Assistant Professor
University of Washington Medical Center
PATHOLOGY
Box 356100
1959 NE Pacific Street, Box 356100, Room NE110, Seattle, WA 98195
Office Tel: .....(206) 598-6400
Office Fax: .....(206) 598-5068
Site Tel: .....(206) 598-6400
Site Fax: .....(206) 598-5068
ricciott@uw.edu

RICE, David B.
MD
Idaho Urologic Institute
UROLOGY
Office Tel: .....(208) 639-4900
Office Fax: .....(208) 639-4901

RICE, Suzanne R.
MD
Women's Health Associates
OBSTETRICS/GYNECOLOGY - GENERAL
Office Tel: .....(208) 338-8900
Office Fax: .....(208) 331-2418

RICH, Eric N.
MD
St. Luke's Clinic - Idaho Pulmonary Associates
MEDICINE - PULMONARY, CRITICAL CARE AND SLEEP MEDICINE
Office Tel: ..... (208) 323-3767
Office Fax: ..... (208) 323-3768

RICH, Kevin T.
MD
Family Medicine Residency of Idaho
FAMILY MEDICINE
Office Tel: ..... (208) 514-2500
Office Fax: ..... (208) 375-2217

RICHARDS, Michael
Assistant Professor/BM, MRCP, FRCA, Assisant Professor
Pediatric Anesthesiology
Seattle Children's
ANESTHESIOLOGY - GENERAL
Box 359300
Box 359300, MS W-9824
Office Tel: .....(206) 987-3996
Office Fax: .....(206) 987-3935
Site Tel: ..... (206) 987-2518
michael.richards@seattlechildrens.org

RICHARDS, Vanessa
ARNP, Teaching Associate
Kidney Transplant
UWMC
MEDICINE - NEPHROLOGY
Office Tel: .....(206) 543-3792
Office Fax: ..... (206)598-8740
Site Tel: .....(206) 543-3792
Site Fax: ..... (206)598-8740
vrichard@uw.edu

RICHARDSON, Erik J.
DO
Saltzer Medical Group
FAMILY MEDICINE
Office Tel: .....(208) 468-5910
Office Fax: .....(208) 288-4990

RICHARDSON, Laura
MD, MPH, Professor, Chief of Adolescent Medicine
Seattle Children's
PEDIATRICS - ADOLESCENT MEDICINE
Box 359300/CSB-200
4540 Sand Point Way NE, Bldg 1 Ste. 200
Office Tel: .....(206) 987-2028
Office Fax: .....(206) 987-3959
laura.richardson@seattlechildrens.org

RICHARDSON, Michael
MD, Professor
Musculoskeletal Radiology
University of Washington
RADIOLOGY - MUSCULOSKELETAL RADIOLOGY
Box 354755
4245 Roosevelt Way NE 2nd floor, Seattle, WA 98105
Office Tel: .....(206) 598-6868
Office Fax: .....(206) 598-2847
mrich@uw.edu

RICHARDSON, Rosalia
MD
St. Luke's Clinic - Family Medicine
FAMILY MEDICINE
Office Tel: .....(208) 381-6500
Office Fax: .....(208) 381-6505

RICHINS, Janeen S.
MD
Anesthesia Associates of Boise, PA
ANESTHESIOLOGY - GENERAL
Office Tel: .....(208) 336-0895
Office Fax: .....(208) 338-1796

RIDDELL, Stanley
MD, Professor
Cancer Care (Medical Oncology)
Seattle Cancer Care Alliance
MEDICINE - ONCOLOGY
825 Eastlake Ave E, Box 358081 Seattle 98109
Office Tel: .....(206) 667-5249
Office Fax: .....(206) 667-7983
Site Tel: .....(206) 288-1000
Site Fax: .....(206) 288-1025
sriddell@fhcrc.org

RIEHLE, Kimberly
MD, Associate Professor
Pediatrics
UWMC
SURGERY - PED
Box 357705
4800 Sand Point Way N.E.
Office Tel: ..... (206) 987-3241
Office Fax: .....(206) 987-3925
kriehle@u.washington.edu

RIES, Richard
MD, Professor
Psychiatry
Harborview Medical Center
PSYCHIATRY, PSYCHOLOGY, THERAPY & COUNSELING - OFFICE OF CHAIR AND FACULTY AND STAFF SERVICES
Box 359911
325 Ninth Ave, Room PS-5015, Seattle, WA 98104
Office Tel: ..... (206) 744-9659
Office Fax: .....(206) 731-3236
rries@u.washington.edu

RINGOLD, Sarah
MD, Assistant Professor; Assoc. Chief of Immunology
Seattle Children's
PEDIATRICS - RHEUMATOLOGY
Box 359300/MA.7.110
4800 Sand Point Way NE
Office Tel: ..... (206) 987-2057
Office Fax: .....(206) 987-5060
sarah.ringold@seattlechildrens.org

RIPLEY, Beth
MD, Associate Professor
Body Radiology
VA Medical Center
RADIOLOGY - BODY IMAGING
Box 358280
1660 S. Columbia Way, Seattle, WA 98108-1597
Office Tel: ..... (206) 598-8571
Office Fax: .....(206)-765-2250
bar23@uw.edu

RIVARA, Frederick
MD, MPH, Professor
Harborview Medical Center
PEDIATRICS - GENERAL PEDIATRICS
Box 359960
325 - 9th Ave
Office Tel: .....(206) 731-3000
Site Fax: ..... (206) 744-9962
fpr@uw.edu

RIVARA, Matthew
MD, Clinical Assistant Professor
Kidney Care (Nephrology)
HMC
MEDICINE - NEPHROLOGY
Office Tel: ..... (206) 744-8998
Office Fax: ..... (206) 744-5087
Site Tel: ..... (206) 744-3622
Site Fax: ..... (206) 744-5087
mbr@uw.edu

RIVERS, Julie
MD, Clinical Assistant Professor
Seattle Children's
PEDIATRICS - HEMATOLOGY-ONCOLOGY
4800 Sand Point Way NE
Office Tel: .....(206) 987-9520
Office Fax: .....(206) 987-3946
julie.rivers@seattlechildrens.org

ROBBERTZE, Reinette
Clinial Assistant Professor/MD, Assistant Professor
UW Medical Center
ANESTHESIOLOGY - GENERAL
Box 356540

ROBBINS, Brian
MD, Clinical Instructor
General Internal Medicine
VA Puget Sound Health Care System
MEDICINE - GENERAL INTERNAL MEDICINE
Box 359780
1660 South Columbian Way, Seattle, WA 98108
Office Tel: .....(206) 416-5109
Site Tel: .....(206) 762-1010
Site Fax: ..... (206) 764-2250
brianpr@uw.edu

ROBBINS, Rhonda K.
MD
St. Luke's Wood River Ob/Gyn
OBSTETRICS/GYNECOLOGY - GENERAL
Office Tel: .....(208) 727-8600
Office Fax: ..... (208) 727-8601

ROBERTS, Joan
MD, Associate Professor
Seattle Children's
PEDIATRICS - CRITICAL CARE MEDICINE
Box 359300/FA.2.112
4800 Sand Point Way NE
Office Tel: ..... (206) 987-2170
Office Fax: .....(206) 987-3866
Site Tel: ..... (206) 987-2170
joan.roberts@seattlechildrens.org

ROBERTS, Laurel
MD, Clinical Instructor
General Internal Medicine
VA Puget Sound Health Care System
MEDICINE - GENERAL INTERNAL MEDICINE
1660 South Columbian Way, Seattle, WA 98108
Office Tel: ..... (206) 744-3391
Office Fax: .....(206) 764-2936
Site Tel: .....(206) 762-1010
Site Fax: .....(206) 764-2250
laurelr@uw.edu

ROBERTS, Layne D.
DO
Doctors Clinic of Elmore County
FAMILY MEDICINE
Office Tel: .....(208) 587-1500
Office Fax: ..... (208) 587-3180

ROBERTS, Rick N.
MD
Saltzer Medical Group
MEDICINE - GENERAL INTERNAL MEDICINE
Office Tel: .....(208) 468-5920
Office Fax: .....(208) 288-4962

ROBERTS JONES LAW OFFICE
Tyler A. Roberts and Dylan S. Jones
LEGAL SERVICES
8350 W. Grandridge Blvd Suite 200
Kennewick, WA 99336
Office Tel: ..... (509) 557-3381
web: robertsjoneslaw.com

ROBINSON, James
MD, Clinical Professor
Chronic Pain
UWMC Roosevelt
REHAB MEDICINE
Box 354692
4245 Roosevelt Way NE, Seattle
Site Tel: .....(206) 598-4282
Site Fax: .....(206) 598-4676

ROBINSON, James
MD, Clinical Professor
Pain Management
UWMC Roosevelt
REHAB MEDICINE
Box 354692
4245 Roosevelt Way NE, Seattle
Site Tel: .....(206) 598-4282
Site Fax: .....(206) 598-4676

ROBINSON, Jeffrey
MD, MBA, Associate Professor
Emergency Radiology
Harborview Medical Center
RADIOLOGY - EMERGENCY TRAUMA
Box 359728
325 Ninth Ave., Seattle, WA 98104
Office Tel: ..... (206) 744-2133
Office Fax: ..... (206) 744-8560
jeff8rob@uw.edu

ROBINSON, Melissa
MD, Clinical Associate Professor
Cardiology
UWMC
MEDICINE - CARDIOLOGY
Box 356422
Cardiology/1959 NE Pacific Ave, Box 356422
Seattle WA 98195
Office Tel: ..... (206) 221-0732
mrobinson@cardiology.washington.edu

ROCHE, Tony
Associate Professor/MB ChB, Associate Professor
Harborview
ANESTHESIOLOGY - GENERAL
Box 359724
Box 359724
Office Tel: .....(206) 744-4371
Office Fax: ..... (206) 744-8090
Site Tel: ..... (206) 744-8386
Site Fax: ..... (206) 744-8624
aroche@uw.edu

ROCKHILL, Carol
MD, PhD, Associate Professor
Psychiatry
Seattle Children's Hospital
PSYCHIATRY, PSYCHOLOGY, THERAPY & COUNSELING - CHILD AND ADOLESCENT PSYCHIATRY, HEALTH SERVICES AND PSYCHIATRIC EPIDEMIOLOGY
Box 359300
4800 Sand Point Way NE (CB), Seattle, WA 98105
Office Tel: ..... (206) 215-0104
Office Fax: .....(206) 637-5945
rockhill@u.washington.edu

ROCKHILL, Jason
MD, PhD, Associate Professor
Brain Cancer
ABTC, UWMC, HMC & Proton Center
RADIATION ONCOLOGY
Box 356043
1959 NE Pacific St nn136
Office Tel: .....(206) 598-5214
Office Fax: .....(206) 598-3786
Site Tel: ..... (206) 598-4100
jkrock@uw.edu

ROCKHILL, Jason
MD, PhD, Associate Professor
Brain Tumors
ABTC, UWMC, HMC & Proton Center
RADIATION ONCOLOGY
Box 356043
1959 NE Pacific St nn136
Office Tel: .....(206) 598-5214
Office Fax: .....(206) 598-3786
Site Tel: ..... (206) 598-4100
jkrock@uw.edu

ROCKHILL, Jason
MD, PhD, Associate Professor
Cancer Care (Brain/CNS)
ABTC, UWMC, HMC & Proton Center
RADIATION ONCOLOGY
Box 356043
1959 NE Pacific St nn136
Office Tel: .....(206) 598-5214
Office Fax: .....(206) 598-3786
Site Tel: ..... (206) 598-4100
jkrock@uw.edu

ROCKHILL, Jason
MD, PhD, Associate Professor
Cancer Care (Neuro-Oncology)
ABTC, UWMC, HMC & Proton Center
RADIATION ONCOLOGY
Box 356043
1959 NE Pacific St nn136
Office Tel: .....(206) 598-5214
Office Fax: .....(206) 598-3786
Site Tel: ..... (206) 598-4100
jkrock@uw.edu

ROCKHILL, Jason
MD, PhD, Associate Professor
Cancer Care (Radiation Oncology)
ABTC, UWMC, HMC & Proton Center
RADIATION ONCOLOGY
Box 356043
1959 NE Pacific St nn136
Office Tel: .....(206) 598-5214
Office Fax: .....(206) 598-3786
Site Tel: ..... (206) 598-4100
jkrock@uw.edu

ROCKHILL, Jason
MD, PhD, Associate Professor
Metastatic cancers
UWMC, HMC & Proton Center
RADIATION ONCOLOGY
Box 356043
1959 NE Pacific St nn136
Office Tel: .....(206) 598-4115
Office Fax: .....(206) 598-3786
Site Tel: ..... (206) 598-4100
jkrock@uw.edu

RODDY, Timothy
MD, Clinical Associate Professor
Urology
UROLOGY
Box 356510
1959 N.E. Pacific St. Seattle, WA 98195 NWH
Office Tel: .....(425) 275-5555

RODRIGUEZ, Cristina
MD, Associate Professor
Cancer Care (Medical Oncology)
Seattle Cancer Care Alliance
MEDICINE - ONCOLOGY
825 Eastlake Ave E, Box 358081 Seattle 98109
Office Tel: ..... (206) 288-6748
Office Fax: .....(206) 288-1119
Site Tel: .....(206) 288-1000
Site Fax: .....(206) 288-1025
rodrigcr@seattlecca.org

RODRIGUEZ, Rudy
MD, Professor
Kidney Care (Nephrology)
VA
MEDICINE - NEPHROLOGY
Office Tel: .....(206) 277-3052
Office Fax: .....(206) 764-2022
Site Tel: ..... (206) 277-3012
Site Fax: .....(206) 764-2022
rudy.rodriguez@va.gov

RODRIGUEZ JIMENEZ, Liza M.
MD
St. Luke's Clinic - Hospitalists
MEDICINE - GENERAL INTERNAL MEDICINE
Office Tel: ..... (208) 381-5015
Office Fax: ..... (208) 381-6181

ROGERS, Cynthia
CNM, ARNP, Teaching Associate
Midwifery
Northwest Hospital, Midwives Clinic
OBSTETRICS/GYNECOLOGY - MATERNAL-FETAL MEDICINE
Box 356460
10330 Meridian Ave N, Suite 190, Seattle WA 98133
Office Tel: .....(206) 368-6070
Office Fax: .....(206) 368-6171
Site Tel: .....(206) 368-6070
Site Fax: .....(206) 368-6171
cindycnm@uw.edu

ROHRMANN, Charles
MD, Professor
Radiology
University of Washington
RADIOLOGY - GASTROINTESTINAL RADIOLOGY
Box 357115
1959 N.E. Pacific St., Seattle, WA 98195
Office Tel: .....(206) 543-3320
Office Fax: ..... (206) 543-6317
rohrmann@u.washington.edu

ROLLO, Jonathon
MD, Clinical Assistant Professor
Vascular Surgery
NWH
SURGERY - VSD
Box 356410
1560 N 115th St Suite 102
Office Tel: ..... (206) 668-1070
Office Fax: ..... (206) 368-1410
jcrollo@uw.edu

ROMM, Sharon
MD, Associate Professor
Psychiatry
Harborview Medical Center
PSYCHIATRY, PSYCHOLOGY, THERAPY & COUNSELING - OFFICE OF CHAIR AND FACULTY AND STAFF SERVICES
Box 359911
325 Ninth Ave, Room PS-5007, Seattle, WA 98104
Office Tel: .....(206) 744-4517
Office Fax: ..... (206) 744-3236
sromm@u.washington.edu

ROMNEY, Kenneth C.
MD
Kenneth Romney Family Clinic
FAMILY MEDICINE
Office Tel: .....(208) 736-3362
Office Fax: .....(208) 736-3382

RONNAU, Kellen J.
MD
St. Luke's Clinic - Perioperative Medicine
MEDICINE - GENERAL INTERNAL MEDICINE
Office Tel: .....(208) 706-0201
Office Fax: .....(208) 706-0202

ROOHOLAMINI, Sahar
MD, MPH, Assistant Professor
Seattle Children's
PEDIATRICS - HOSPITAL MEDICINE
Box 359300/FA.2.115
4800 Sand Point Way NE
Office Tel: .....(206) 987-8099
Site Fax: .....(206) 985-3201
sahar.rooholamini@seattlechildrens.org

ROOKE, G. Alec
Professor/MD, PhD, Professor
UW Medical Center
ANESTHESIOLOGY - GENERAL
Box 356540
Box 356540
Office Tel: .....(206) 598-4260
Office Fax: .....(206) 598-4544
rooke@uw.edu

ROOSEN-RUNGE, Megan
MD, MPH, Acting Instructor
General Internal Medicine
UW Medical Center
MEDICINE - GENERAL INTERNAL MEDICINE
Box 356421
UWMC 1959 NE Pacific St, Seattle, WA 98195
mroosen@uw.edu

RORABACK-CARSON, Jenny
MD, Clinical Instructor
Geriatric Care
359755
MEDICINE - GERONTOLOGY
Box 359755
Senior Care Clinic HMC
Office Fax: .....(206) 744-9100
Site Tel: .....(206) 744-9976
jenny5@uw.edu

ROSCOE, J. Clayton
MD
Family Medicine Residency of Idaho
FAMILY MEDICINE
Office Tel: ..... (208) 514-2505
Office Fax: .....(208) 514-2511

ROSELLINI, Gerald
MD, Clinical Instructor
Family Medicine
Issaquah
FAMILY MEDICINE
Box 354943
1740 NW Maple St. Ste. 100, Issaquah 98027
siena@uw.edu

ROSEN, Sheldon
MD, Clinical Professor
Gastroenterology
University of Washington Medical Center
MEDICINE - GASTROENTEROLOGY
Box 356424
1959 NE Pacific Street
Office Tel: ..... (206) 897-1642
Office Fax: .....(206)685-8684
Site Tel: ..... (206) 598-4377
Site Fax: .....(206) 598- 4303
Srosen@medicine.washington.edu

ROSENBERG, Abby
MD,MS, MA, Acting Instructor
Seattle Children's
PEDIATRICS - HEMATOLOGY-ONCOLOGY
Box 359300/MB.8.501
4800 Sand Point Way NE
Office Tel: ..... (206) 884-1178
abby.rosenberg@setatlechildrens.org

ROSENFELD, Margaret
MD, MPH, Professor
Seattle Children's
PEDIATRICS - PULMONARY & SLEEP MEDICINE
Box 359300/OC.7.720
4800 Sand Point Way NE
Office Tel: .....(206) 987-2174
Office Fax: .....(206) 987-2639
margaret.rosenfeld@seattlechildrens.org

ROSHANRAVAN , Baback
MD, MS, MSPH, Assistant Professor
Kidney Care (Nephrology
HMC
MEDICINE - NEPHROLOGY
Office Tel: ..... (206)744-8998
Office Fax: ..... (206) 744-5087
Site Tel: ..... (206) 744-3622
Site Fax: ..... (206) 744-5087
broshanr@uw.eud

ROSKAM, Sarah
MD, Clinical Associate Professor
General Internal Medicine
Shoreline
MEDICINE - GENERAL INTERNAL MEDICINE
Box 359410
1355 N. 205th St., Shoreline 98133
Office Tel: .....(206) 542-5656
Site Tel: .....(206) 542-5656
Site Fax: .....(206) 520-1899
srsimp@uwpn.org

ROSS, Allyson R.
MD
St. Luke's Clinic - St. Luke's Family Health
FAMILY MEDICINE
Office Tel: ..... (208) 887-4775
Office Fax: .....(208) 888-1344

ROSS, Daniel S.
MD
Family Medicine Residency of Idaho
FAMILY MEDICINE
Office Tel: ..... (208) 514-2500
Office Fax: ..... (208) 375-2217

ROSS, Faith
Assistant Professor, Assistant Professor
Pediatric Anesthesiology
Seattle Children's
ANESTHESIOLOGY - GENERAL
Box 359300, MS W-9824
faith.ross@seattlechildrens.org

ROSS, Jennifer
Attending Physician/MD, MPH, Acting Assistant Professor
Infectious Diseases
HMC
MEDICINE - ALLERGY AND INFECTIOUS DISEASE
AID/325 9th Ave
Office Tel: .....(206) 616-7217
jross3@uw.edu

ROSS, Valerie
MD, Senior Lecturer
Behav Sci
Northgate
FAMILY MEDICINE
Box 358732
1959 NE Pacific St. Seattle, WA 98195
Office Tel: .....(206) 520-5000
Office Fax: .....(206) 520-2450
Site Tel: .....(206) 520-5000
Site Fax: .....(206) 520-5000
vross@uw.edu

ROTH, Gregory
MD, Assistant Professor
Cardiology
HMC
MEDICINE - CARDIOLOGY
Box 359748
CRD/HMC 325 9th Ave, Box 359748
Office Tel: ..... (206) 897-2897
rothg@u.washington.edu

ROTH, Mara
MD, Associate Professor
Endocrinology
UWMC
MEDICINE - ENDOCRINOLOGY
Box 356426
UWMC 1959 NE Pacific Street Box 356426
Seattle, WA 98195-6426
Office Tel: .....(206) 598-4882
Office Fax: ..... (206) 598-4976
mylang@uw.edu

ROXBY, Alison
Attending Physician/MD, MSc, Assistant Professor
Infectious Diseases
UWMC ID Consult
MEDICINE - ALLERGY AND INFECTIOUS DISEASE
Box 359909
AID/HMC 325 9th Ave, Box 359909 Seattle WA 98104
Office Tel: .....(206) 685-5699
Office Fax: .....(206) 667-1965
aroxby@uw.edu

ROZET, Irena
Assistant Professor/MD, Assisant Professor
Veterans Affairs
ANESTHESIOLOGY - GENERAL
Box 358280
Box 358280, S-112-ANES
Office Tel: .....(206) 764-2117
Office Fax: ..... (206) 764-2914
irozet@uw.edu

RUARK, Julia
MD, Acting Assistant Professor
Psychiatry
UW Medical Center
PSYCHIATRY, PSYCHOLOGY, THERAPY & COUNSELING - OFFICE OF CHAIR AND FACULTY AND STAFF SERVICES
1959 NE Pacific Street, Seattle, WA 98195
jme1@uw.edu

RUBENS, Daniel
Associate Professor/MB BS, FANZCA, Associate Professor
Pediatric Anesthesiology
Seattle Children's
ANESTHESIOLOGY - GENERAL
Box 359300
Box 359300, MS W-9824
Office Tel: ..... (206) 987-2518
Office Fax: .....(206) 987-3935
daniel.rubens@seattlechildrens.org

RUBIN, Jason
MD, Clinical Assistant Professor
Seattle Children's
PEDIATRICS - HOSPITAL MEDICINE
Box 359300/FA.2.115
4800 Sand Point Way NE
Office Tel: .....(206) 987-8099
Site Fax: .....(206) 985-3201
jason.rubin@seattlechildrens.org

RUBINOW, Katya
MD, Assistant Professor
Endocrinology
HMC
MEDICINE - ENDOCRINOLOGY
Box 358062
Harborview Medical Center 325 Ninth Ave Box 359757 Seattle, WA 98104
Office Tel: ..... (206) 744-9200
Office Fax: ..... (206) 744-9984
rubinow@uw.edu

RUBINSTEIN, Jay
MD, PhD, Professor
Otology/Neurotology
UWMC
OTOLARYNGOLOGY
Box 357923
1959 N.E. Pacific St., Seattle, WA 98195
Office Tel: .....(206) 616-6655
Office Fax: .....(206) 616-1828
Site Tel: .....(206) 598-4022
Site Fax: .....(206) 598-6611
rubinj@uw.edu

RUBIO, Agustin
MD, Assistant Professor
Seattle Children's
PEDIATRICS - CARDIOLOGY
Box 359300/RC.2.820
4800 Sand Point Way NE
Office Tel: ..... (206) 987-2015
Office Fax: .....(206) 987-3839
Site Tel: .....(206) 987-2266
agustin.rubio@seattlechildrens.org

RUEDINGER, Emily
MD, Assistant Professor
Seatle Children's
PEDIATRICS - ADOLESCENT MEDICINE
Box 359300/CSB-200
4540 Sand Point Way NE, Bldg 1 Ste. 200
Office Tel: .....(206) 987-2028
Office Fax: .....(206) 987-3959
emily,reudinger@seattlechildrens.org

RULON, Elizabeth A.
MD
St. Luke's Clinic - Idaho Family Physicians
FAMILY MEDICINE
Office Tel: .....(208) 345-4066
Office Fax: ..... (208) 345-4196

RUPP, Peggy Ann F.
MD
Boise Arthritis Clinic
MEDICINE - RHEUMATOLOGY
Office Tel: .....(208) 322-1920
Office Fax: .....(208) 322-0335

RUSSELL, David
MD, Clinical Instructor
Family Medicine
Orcas Island Clinic
FAMILY MEDICINE
Box 354943
7 Deye Lane (PO Box 1269), Eastsound 98245
dlruss@uw.edu

RUSSELL, Kenneth
MD, Professor
Cancer Care (Prostate)
Seattle Cancer Care Alliance & Proton Ctr
RADIATION ONCOLOGY
Box 356043
825 Eastlake Ave E G1-101
Office Tel: .....(206) 606-7363
Office Fax: .....(206) 606-2202
Site Tel: .....(206) 606-7318
Site Fax: .....(206) 606-2202
krussell@uw.edu

RUSSELL, Kenneth
MD, Professor
Cancer Care (Lymphoma)
Seattle Cancer Care Alliance & Proton Ctr
RADIATION ONCOLOGY
825 Eastlake Ave E G1-101
Office Tel: .....(206) 606-7363
Office Fax: .....(206) 606-2202
Site Tel: .....(206) 606-7318
Site Fax: .....(206) 606-2202
krussell@uw.edu

RUSSELL, Mai
MD, Clinical Assistant Professor
Neuroradiology
University of Washington
RADIOLOGY - NEURORADIOLOGY
Box 357115
1959 NE Pacific Street, Seattle, WA 98195
Office Tel: .....(206) 543-3320
Office Fax: .....(206)-598-8475
russelmt@uw.edu

RUSSELL, Nathanael
PA-C, Teaching Associate
Family Medicine
Smokey Point
FAMILY MEDICINE
Box 354943
3823 172nd Street NE, Arlington 98223
Site Tel: .....(206) 520-2900
Site Fax: .....(206) 520-2999
njr3@uw.edu

RUSSO, Joan
Associate Professor
Psychology
UW Medical Center
PSYCHIATRY, PSYCHOLOGY, THERAPY & COUNSELING - OFFICE OF CHAIR AND FACULTY AND STAFF SERVICES
Box 354694
1959 NE Pacific Street, Seattle, WA 98195
Office Tel: .....(206) 598-7792
Office Fax: .....(206) 598-7794
jerusso@uw.edu

RUTH, Timothy M.
MD
St. Luke's Clinic - Family Medicine
FAMILY MEDICINE
Office Tel: .....(208) 381-6500
Office Fax: .....(208) 381-6505

RUTHERFORD, Mark A.
MD
St. Luke's Clinic - Idaho Family Physicians
FAMILY MEDICINE
Office Tel: .....(208) 345-4066
Office Fax: .....(208) 345-4196

RUTMAN, Aaron
MD, Clinical Instructor
Neuroradiology
University of Washington
RADIOLOGY - NEURORADIOLOGY
Box 357115
1959 NE Pacific Street, Seattle, WA 98195
Office Tel: .....(206) 543-3320
Office Fax: .....(206)-598-8475
arutman@uw.edu

RYAN, Emily
ARNP, Teaching Associate
Family Medicine
Ballard
FAMILY MEDICINE
Box 354943
1455 NW Leary Way, Ste, 250, Seattle 98107
ryane1@uw.edu

RYAN, Michael
MD, Associate Professor
Kidney Care (Nephrology)
HMC
MEDICINE - NEPHROLOGY
Office Tel: .....(206)744-8998
Office Fax: .....(206) 744-5087
Site Tel: .....(206) 744-3622
Site Fax: .....(206) 744-5087
mjryan@uw.edu

S

SABATH, Daniel
MD, PhD, Associate Professor
Hematology and Coagulation
Seattle Cancer Care Alliance and UWMC
LABORATORY MEDICINE - HEMATOLOGY
Box 357110
325 Ninth Ave., Seattle, WA 98104
Office Tel: .....(206) 897-5215
Office Fax: .....(206) 288-7127
Site Tel: .....(206) 598-6833
dsabath@uw.edu

SACCOMANDO JR., James G.
MD
North End Psychiatry & Associates
PSYCHIATRY, PSYCHOLOGY, THERAPY & COUNSELING - GENERAL
Office Tel: .....(208) 345-2212
Office Fax: .....(208) 345-2282

SACKMAN, Irvin
MD
St. Luke's Clinic - Idaho Family Physicians
FAMILY MEDICINE
Office Tel: .....(208) 345-4066
Office Fax: .....(208) 345-4196

SACKSEN, Ingeborg
MD, Clinical Associate Professor
Rheumatology (Connective Tissue Disease)
UW Medical Center - Roosevelt
MEDICINE - RHEUMATOLOGY
1959 NE Pacific St, Box 356428
Office Tel: .....(206) 543-3414
Office Fax: .....(206) 685-9397
Site Tel: .....(206) 598-6285
Site Fax: .....(206) 598-5646
sackseni@u.washington.edu

SADAJ, J. Michael
MD
Saltzer Medical Group
MEDICINE - PULMONARY, CRITICAL CARE AND SLEEP MEDICINE
Office Tel: .....(208) 468-5950
Office Fax: .....(208) 463-3035

SAHA, Pamela
MD, Acting Assistant Professor
Psychiatry
Harborview Medical Center
PSYCHIATRY, PSYCHOLOGY, THERAPY & COUNSELING - OFFICE OF CHAIR AND FACULTY AND STAFF SERVICES
Box 354946
325 Ninth Ave, Room PS-5014, Seattle, WA 98104
Office Tel: .....(206)744-3076
ps52@uw.edu

SAHIN, Serkan
MD, Clinical Instructor
Cardiology
MEDICINE - CARDIOLOGY
Box 356422
Cardiology/1959 NE Pacific Ave, Box 356422
Seattle WA 98195
sahins@uw.edu

SAID, Hakim
MD, Associate Professor
Plastic Surgery
UWMC
SURGERY - PSD
Box 356410
1959 N.E. Pacific St., Seattle, WA 98195
Office Tel: .....(206) 221-7305
Office Fax: .....(206) 543-8136
hksaid@u.washington.edu

SAIRENJI, Tomoko
MD, Assistant Professor
Family Medicine
Northgate
FAMILY MEDICINE
Box 358732
314 NE Thornton Pl, Seattle 98125
Site Tel: .....(206) 528-8000
Site Fax: .....(206) 520-2399
sairenji@uw.edu

SALAZAR, Lupe
MD, Associate Professor
Blood disorders (Hematology)
UWMC
MEDICINE - ONCOLOGY
815 Mercer Street, Box 358050 Seattle, WA 98109
Office Tel: .....(206) 616-8503
Office Fax: .....(206) 685-3128
Site Fax: .....(206) 598-4730
lsalazar@uw.edu

SALERNO, Jack
MD, Professor, Associate Chief of Cardiology
Seattle Children's
PEDIATRICS - CARDIOLOGY
Box 359300/RC.2.820
4800 Sand Point Way NE
Office Tel: .....(206) 987-2015
Office Fax: .....(206) 987-3839
Site Tel: .....(206) 987-6993
jack.salerno@seattlechildrens.org

SALES MP LINS CARDIM, Isabela
MD, Clinical Instructor
Geriatric Care
359755
MEDICINE - GERONTOLOGY
Box 359755
Office Fax: .....(206) 744-9100
lcardim@uw.edu

SALIPANTE, Stephen
MD, PhD, Assistant Professor
Clinical Microbiology and Clinical Genetics
UWMC
LABORATORY MEDICINE - MICROBIOLOGY/ GENETICS
1959 NE Pacific St., Seattle, WA
stevesal@uw.edu

SAMII, Ali
MD, Professor
Movement disorders/spasticity, Neurology
VA Puget Sound Health Care System
NEUROLOGY
Box 358280
1660 S. Columbia Way, Seattle, WA 98108-1597
Office Tel: .....(206) 764-2021
Office Fax: .....(206) 764-2802
asamii@uw.edu

SAMSON, Werner
MD, Clinical Professor Emeritus
Cardiology
UWMC, RHC
MEDICINE - CARDIOLOGY
Box 356422
Cardiology/1959 NE Pacific Ave, Box 356422 Seattle WA 98195
Office Tel: .....(206) 598-1988
wsamson@u.washington.edu

SANCHEZ, Mala
MD, Clinical Instructor
General Internal Medicine
VA Puget Sound Health Care System
MEDICINE - GENERAL INTERNAL MEDICINE
1660 South Columbian Way, Seattle, WA 98108
mmsanch@uw.edu

SANDERS, Virginia
MD, Mdiv, Clinical Assistant Professor
Seattle Children's
PEDIATRICS - HOSPITAL MEDICINE
Box 359300/FA.2.115
4800 Sand Point Way NE
Office Tel: .....(206) 987-8099
Site Fax: .....(206) 985-3201
virginia.sanders@seattlechildrens.org

SANDHU, Neel
MD, Clinical Assistant Professor
Sport Medicine
Husky Stadium
REHAB MEDICINE
Box 354060
Husky Stadium, 3800 Montlake Blvd NE, Seattle, WA 98195-4060
Site Tel: .....(206) 598-1534
Site Fax: .....(206) 598-1534

SANDISON, Richard A.
MD
St. Luke's Clinic Physician Center
FAMILY MEDICINE
Office Tel: .....(208) 814-8000
Office Fax: .....(208) 733-9402

SANDMAIER, Brenda
MD, Professor
Cancer Care (Medical Oncology)
Seattle Cancer Care Alliance
MEDICINE - ONCOLOGY
825 Eastlake Ave E, Box 358081 Seattle 98109
Office Tel: .....(206) 667-4961
Office Fax: .....(206) 667-6124
Site Tel: .....(206) 288-1000
Site Fax: .....(206) 288-1025
bsandmai@fhcrc.org

SANDOVAL, Jesse
DO
Sandoval Advanced Veincare
MEDICINE - GENERAL INTERNAL MEDICINE
Office Tel: .....(208) 333-1472
Office Fax: .....(208) 333-7757

SANDSTROM, Claire
MD, Assistant Professor
Emergency Radiology
Harborview Medical Center
RADIOLOGY - EMERGENCY TRAUMA
Box 359728
325 Ninth Ave., Seattle, WA 98104
Office Tel: .....(206) 744-3561
Office Fax: .....(206) 744-8560
cks13@uw.edu

SANETO, Russell
DO, PhD, Professor
Pediatric Neurology, Metabolic Disorders
Seattle Children's Hospital
NEUROLOGY
Box 359300
4800 Sand Point Way N.E.
Office Tel: .....(206) 987-2078
Office Fax: .....(206) 987-2649
russ.saneto@seattlechildrens.org

SANFORD, Christopher
MD, Associate Professor
Family Medicine
Northgate
FAMILY MEDICINE
Box 358732
314 NE Thornton Pl, Seattle 98125
Site Tel: .....(206) 528-8000
Site Fax: .....(206) 520-2399
casanford@uw.edu

SANGEORZAN, Bruce
MD, Professor
Orthopaedics (Foot and Ankle)
HMC
ORTHOPAEDICS
Box 359798
325 Ninth Ave., Seattle, WA 98104
Office Tel: .....(206) 744-3466
Office Fax: .....(206) 744-3227
bsangeor@uw.edu

SANGHAVI, Sarah
MD, Clinical Assistant Professor
Kidney Care (Nephrology)
VA
MEDICINE - NEPHROLOGY
Office Tel: .....(206) 277-3052
Office Fax: .....(206) 764-2022
Site Tel: .....(206) 277-3012
Site Fax: .....(206) 764-2022
sanghavi@Uw.edu

SANTANA-DAVILA, Rafael
MD, Assistant Professor
Oncology
SCCA
MEDICINE - ONCOLOGY
825 Eastlake Avenue E, G4940, Seattle, WA 98109
Office Tel: .....(206) 288-2190
rsantana@seattlecca.org

SANTOVASI, Daniel
MD, Clinical Assistant Professor
General Internal Medicine
VA Puget Sound Health Care System
MEDICINE - GENERAL INTERNAL MEDICINE
Box 359892
1660 South Columbian Way, Seattle, WA 98108
Office Tel: ..... (206) 764-2345
Site Tel: .....(206) 762-1010
Site Fax: ..... (206) 764-2250
dsantov@uw.edu

SAPER, Michael
DO, Assistant Professor
Pediatrics
SCH
ORTHOPAEDICS
Box 359300
4800 Sand Point Way N.E.
Office Tel: ..... (206) 987-5678
Office Fax: ..... (206) 987-3852
michael.saper@seattlechildrens.org

SARDESAI, Maya
MD, M.Ed, Associate Professor
General Otolaryngology/Laryngology
HMC
OTOLARYNGOLOGY
Box 359894
325 Ninth Ave., Seattle, WA 98104
Office Tel: ..... (206) 744 3231
Office Fax: ..... (206) 744-3269
Site Tel: ..... (206) 744-3229
Site Fax: ..... (206) 744-3269
sardesai@uw.edu

SASSO, David E.
MD
St. Luke's Clinic - Idaho Pulmonary Associates
MEDICINE - PULMONARY, CRITICAL CARE AND SLEEP MEDICINE
Office Tel: ..... (208) 323-3767
Office Fax: ..... (208) 323-3768

SATHYANARAYANA, Sheela
MD, MPH, Associate Professor
University of Washington Nursery
PEDIATRICS - GENERAL PEDIATRICS
Box 359300/CW8-6
sheela.sathyanarayana@ seattlechildrens.org

SATO, Aimee A.
MD, Assistant Professor
Pediatric Neurology
Seattle Children's Hospital
NEUROLOGY
4800 Sand Point Way N.E.
Office Tel: ..... (206) 987-2078
Office Fax: ..... (206) 987-2649
aimee.sato@seattlechildrens.org

SATTERFIELD, Trevor Y.
MD
St. Luke's Clinic Physician Center
FAMILY MEDICINE
Office Tel: ..... (208) 814-8000
Office Fax: ..... (208) 733-9402

SAUNDERS, Michael
MD, Clinical Professor of Medicine
Gastroenterology
UW Medical Center
MEDICINE - GASTROENTEROLOGY
Box 356424
University of Washington 1959 NE Pacific Street, Seattle, WA, 98195 UW Box Number: 356424
Office Tel: ..... (206) 897-1624
Office Fax: ..... (206) 685-8684
Site Tel: ..... (206) 598-4377
Site Fax: ..... (206) 598-4303
michaels@medicine.washington.edu

SAWIN, Robert
Chief, Professor
Pediatrics
SCH
SURGERY - PED
Box 359300
4800 Sand Point Way N.E.
Office Tel: ..... (206) 987-1177
Office Fax: ..... (206) 987-3925
robert.sawin@seattlechildrens.org

SAWYER, Kimberly
MD, Acting Instructor & Senior Fellow
Seattle Children's
PEDIATRICS - BIOETHICS
4800 Sand Point Way NE
Office Tel: ..... (206) 994-1007
kimberly.sawyer@seattlechildrens.org

SAWYER, Taylor
MD, DO, Associate Professor
University of Washington
PEDIATRICS - NEONATOLOGY
Box 356320
1959 NE Pacific St
Office Tel: ..... (206) 543-3200
Office Fax: ..... (206) 543-8926
tlsawyer@uw.edu

SAWYER, Timothy E.
MD
Mountain States Tumor Institute - Boise
RADIATION ONCOLOGY
Office Tel: ..... (208) 381-2711
Office Fax: ..... (208) 381-2707

SCHADE, Emily
ARNP/DNP, Teaching Associate
Urology
UROLOGY
Box 356510
1959 N.E. Pacific St., Seattle, WA 98195
Office Tel: ..... (206) 598-4294
Office Fax: ..... (206) 543-3272
Site Tel: ..... (206) 314-4128
eschade@uw.edu

SCHADE, George
MD, Assistant Professor
Urology - Oncology
UWMC/HMC
UROLOGY
Box 356510
1959 N.E. Pacific St., Seattle, WA 98195
Office Tel: ..... (206) 598-4294
Office Fax: ..... (206) 543-3272
Site Tel: ..... (206) 598-4294
Site Fax: ..... (206) 598-6986
grschade@uw.edu

SCHEEL, John
MD, Associate Professor
Breast Care
SCCA
RADIOLOGY - BREAST IMAGING
Box 358081
825 Eastlake Ave. E., Seattle, WA 98109-1023
Office Tel: ..... (206) 288-1452
Office Fax: ..... (206) 288-6473
jrs4yg@uw.edu

SCHELHAAS, Kristyn A.
DO
Saltzer Medical Group
FAMILY MEDICINE
Office Tel: ..... (208) 884-2920
Office Fax: ..... (208) 884-2979

SCHELL, Amy E.
MD
St. Luke's Clinic - Internal Medicine
MEDICINE - GENERAL INTERNAL MEDICINE
Office Tel: ..... (208) 381-4100
Office Fax: ..... (208) 381-4101

SCHENKMAN, Kenneth
Associate Professor/MD, PhD, Associate Professor
Pediatric Anesthesiology
Seattle Children's
ANESTHESIOLOGY - GENERAL
Box 359300
Box 359300, MS W-9824
Office Tel: ..... (206) 987-2170
Office Fax: ..... (206) 987-3935
Site Tel: ..... (206) 987-2518
ken.schenkman@seattlechildrens.org

SCHENKMAN, Kenneth
MD, PhD, Associate Professor
Seattle Children's
PEDIATRICS - CRITICAL CARE MEDICINE
Box 359300/FA.2.112
4800 Sand Point Way NE
Office Tel: ..... (206) 987-5391
Office Fax: ..... (206) 987-3866
Site Tel: ..... (206) 987-5391
ken.schenkman@seattlechildrens.org

SCHEPP, Sara
MD, MS, Clinical Assistant Professor
Neurohospitalist
HMC
NEUROLOGY
Box 359775
325 Ninth Ave., Seattle, WA 98104
Office Tel: ..... (206) 744-3251
Office Fax: .....(206) 744-8787
skschepp@uw.edu

SCHERER, Kurt
MD, Clinical Instuctor
Musculoskeletal Radiology
University of Washington
RADIOLOGY - MUSCULOSKELETAL RADIOLOGY
Box 354755
4245 Roosevelt Way NE 2nd floor, Seattle, WA 98105
Office Tel: .....(206) 598-6868
Office Fax: .....(206) 598-2847
kscherer@uw.edu

SCHIFFER, Joshua
Attending Physician/MD, MSc, Associate Professor
Infectious Diseases
HMC & Madison Clinic
MEDICINE - ALLERGY AND INFECTIOUS DISEASE
Box 358080
AID/FHCRC 1100 Eastlake , Box 358080
Seattle WA 98109
Office Tel: ..... (206) 979-7672
Office Fax: .....(206) 667-6366
Site Tel: .....(206) 744-5100
Site Fax: .....(206) 744-5109
jschiffe@fhcrc.org

SCHLENKER, Kathryn
DO, Clinical Assistant Professor
General Internal Medicine
Palliative Care Service at UW Medical Center
MEDICINE - GENERAL INTERNAL MEDICINE
Box 356390
UWMC 1959 NE Pacific St, Seattle, WA 98195
Office Tel: ..... (206) 221-3501
kavs@uw.edu

SCHLEYER, Anneliese
MD, MHA, FHM, Associate Professor
General Internal Medicine
Hospitalist at Harborview Medical Center
MEDICINE - GENERAL INTERNAL MEDICINE
Box 359780
HMC: 325 9th Ave, Seattle, WA 98104
Office Tel: ..... (206) 744-4318
Office Fax: ..... (206) 744-6063
Site Tel: ..... (206) 744-3000
schleyer@u.washington.edu

SCHLICKMAN, Louis M.
MD
L. Schlickman, MD, PLLC
MEDICINE - GENERAL INTERNAL MEDICINE
Office Tel: .....(208) 938-8887
Office Fax: .....(208) 938-8897

SCHMALE, Gregory
MD, Associate Professor
Pediatrics
SCH
ORTHOPAEDICS
Box 359300
4800 Sand Point Way N.E.
Office Tel: .....(206) 987-5678
Office Fax: .....(206) 987-3852
gschmale@uw.edu

SCHMIDT, Rodney A.
MD, PhD, Professor Emeritus
University of Washington Medical Center and Harborview Medical Center
PATHOLOGY
Box 356100
1959 NE Pacific Street, Box 356100, Room NE110, Seattle, WA 98195
Office Tel: .....(206) 598-6400
Office Fax: .....(206) 598-5068
Site Tel: .....(206) 598-6400
Site Fax: .....(206) 598-5068
schmidtr@uw.edu

SCHMIEDL, Udo
MD, PhD, Clinical Professor Salaried
Body Radiology
University of Washington
RADIOLOGY - BODY IMAGING
Box 357115
1959 NE Pacific Street, BB 308
Office Tel: .....(206) 598-0024
Office Fax: .....(206) 598-0252
udo@uw.edu

SCHMITZ, David F.
MD
Family Medicine Residency of Idaho
FAMILY MEDICINE
Office Tel: .....(208) 514-2500
Office Fax: ..... (208) 375-2217

SCHOLES, Christopher T.
MD
Scholes Dermatology LLC
MEDICINE - DERMATOLOGY SURGERY
Office Tel: .....(208) 734-5555
Office Fax: .....(208) 734-4790

SCHOTT, Jonathan D.
MD
St. Luke's Clinic - Eastern Oregon Medical Associates
FAMILY MEDICINE
Office Tel: ..... (541) 523-1001
Office Fax: ..... (541) 523-1152

SCHRADER, James H.
DO
St. Luke's Clinic - Hospitalists
MEDICINE - GENERAL INTERNAL MEDICINE
Office Tel: ..... (208) 381-5015
Office Fax: ..... (208) 381-6181

SCHROEDER, Harmony R.
MD
OGA - Meridian
OBSTETRICS/GYNECOLOGY - GENERAL
Office Tel: .....(208) 888-0909
Office Fax: .....(208) 888-5825

SCHULTE, Carlye
MD, Clinical Assistant Professor
Cardiology
MEDICINE - CARDIOLOGY
Box 356422
Cardiology/1959 NE Pacific Ave, Box 356422
Seattle WA 98195
schultec@uw.edu

SCHULTZ, Amy
MD, Associate Professor
Seattle Children's
PEDIATRICS - CARDIOLOGY
Box 359300/RC.2.820
4800 Sand Point Way NE
Office Tel: ..... (206) 987-2015
Office Fax: .....(206) 987-3839
Site Tel: ..... (206) 987-2127
amy.schultz@seattlechildrens.org

SCHULTZ, Brian
MD, Acting Assistant Professor
Psychiatry
UW Medical Center
PSYCHIATRY, PSYCHOLOGY, THERAPY & COUNSELING - OFFICE OF CHAIR AND FACULTY AND STAFF SERVICES
Box 356073
1959 NE Pacific Street, Seattle, WA 98195
bschultz@uw.edu

SCHUR, Ellen
MD, MS, Associate Professor
General Internal Medicine
Adult Medicine Clinic at Harborview Medical Center
MEDICINE - GENERAL INTERNAL MEDICINE
Box 359780
AMC: Harborview Medical Center, 3rd Floor, 3 West Hospital Clinic, 325 Ninth Ave. Seattle, WA 98104
Office Tel: ..... (206) 744-1830
Site Tel: .....(206) 520-5000
Site Fax: .....(206) 744-8516
ellschur@u.washington.edu

SCHUTZ, Stephen M.
MD
Digestive Health Clinic, LLC
MEDICINE - GASTROENTEROLOGY
Office Tel: .....(208) 489-1900
Office Fax: .....(208) 375-5286

SCHWARTZ, Alan
MD, Clinical Assistant Professor
Body Radiology
University of Washington
RADIOLOGY - BODY IMAGING
Box 357115
1959 N.E.Pacific St. Seattle, WA
Office Tel: .....(206) 5698-8571
Office Fax: .....(206) 598-0252
ans@uw.edu

SCHWARTZ, Lauren
PhD, Clinical Associate Professor
Pain Management
UWMC
REHAB MEDICINE
Box 356490
1959 NE Pacific Street, Seattle 98195-6490
Office Fax: .....(206) 685-3244
Site Tel: .....(206) 598-4295
Site Fax: .....(206) 598-2813

SCHWARTZ, Lauren
PhD, Clinical Associate Professor
Psychology
UWMC
REHAB MEDICINE
Box 356490
1959 NE Pacific Street, Seattle 98195-6490
Office Fax: .....(206) 685-3244
Site Tel: .....(206) 598-4295
Site Fax: .....(206) 598-2813

SCHWARZ, Miriam
MD, MPH, Clinical Instructor
General Internal Medicine
VA Puget Sound Health Care System
MEDICINE - GENERAL INTERNAL MEDICINE
1660 South Columbian Way, Seattle, WA 98108
Site Tel: .....(206) 762-1010
Site Fax: .....(206) 764-2250
mschwarz@uw.edu

SCHWARZE, Ulrike
MD, Associate Professor
University of Washington Medical Center
PATHOLOGY
Box 357470
1959 NE Pacific Street, Box 357470, Room C516, Seattle, WA 98195
Office Tel: .....(206) 543-2951
Office Fax: .....(206) 616-1899
Site Tel: .....(206) 598-6400
Site Fax: .....(206) 598-5068
uli@uw.edu

SCHWEIZER, Michael
MD, Assistant Professor
Oncology
SCCA
MEDICINE - ONCOLOGY
825 Eastlake Avenue E, G6075, Seattle, WA 98109
Office Tel: .....(206) 288-6252
mschweiz@seattlecca.org

SCOTT, Bart
MD, Associate Professor
Cancer Care (Medical Oncology)
Seattle Cancer Care Alliance
MEDICINE - ONCOLOGY
825 Eastlake Ave E, Box 358081 Seattle 98109
Office Tel: .....(206) 667-1990
Office Fax: .....(206) 667-6124
Site Tel: .....(206) 288-1000
Site Fax: .....(206) 288-1025
bscott@fhcrc.org

SCOTT, Jared M.
MD
Idaho Skin Surgery Center
MEDICINE - DERMATOLOGY SURGERY
Office Tel: .....(208) 433-1114
Office Fax: .....(208) 433-1115

SCOTT, John
Attending Physician/MD, MSc, Associate Professor
Infectious Diseases
HMC Hep Liver Clinic
MEDICINE - ALLERGY AND INFECTIOUS DISEASE
Box 359938
AID/325 Ninth Avenue, Box 359938
Office Tel: .....(206) 744-3393
Office Fax: .....(206) 744-5515
Site Tel: .....(206) 520-5000
Site Fax: .....(206) 744-1999
jdscott@u.washington.edu

SCOTT, Terry
PA-C, Assistant Professor
Family Medicine
Northgate
FAMILY MEDICINE
Box 354980
314 NE Thornton Pl, Seattle 98125
Site Tel: .....(206) 528-8000
Site Fax: .....(206) 520-2399
tscott@uw.edu

SEATTLE NORTHEAST CHIROPRACTIC
Dr. Chong (Greg) Lee, DC
CHIROPRACTIC CARE
11734 15th Ave NE
Seattle, WA 98125
Office Tel: .....(206) 364-9501
web: seattlenechiropractic.com

SEATTLE SLEEP SOLUTION
Seattle Sleep Solution
DENTISTS, ORTHODONTISTS, ORAL HEALTH CARE
12333 35th Ave NE
Seattle, WA 98125
Office Tel: .....(206) 364-1220
web: seattlesleepsolution.com

SEDENSKY, Margaret
Professor/MD, Professor
OB/GYN
UW Medical Center
ANESTHESIOLOGY - GENERAL
Box 356540
Box 356540
Office Tel: .....(206) 884-1101
Office Fax: .....(206) 598-4544
sedenm@uw.edu

SEDLAR, Georganna
PhD, Assistant Professor
Psychology
UW Medical Center
PSYCHIATRY, PSYCHOLOGY, THERAPY & COUNSELING - OFFICE OF CHAIR AND FACULTY AND STAFF SERVICES
Box 358015
1959 NE Pacific Street, Seattle, WA 98195
Office Tel: ..... (206)616-4207
grs1@uw.edu

SEGAL, Alan
MD, Associate Professor
Kidney Care (Nephrology)
VA
MEDICINE - NEPHROLOGY
Office Tel: .....(206) 277-3052
Office Fax: .....(206) 764-2022
Site Tel: ..... (206)277-3012
Site Fax: .....(206)764-2022
asegal@uw.edu

SEGERSON, Karen
MD, Clinical Assistant Professor
General Internal Medicine
UW Medical Center
MEDICINE - GENERAL INTERNAL MEDICINE
Box 356429
UWMC 1959 NE Pacific St, Seattle, WA 98195
kseger@uw.edu

SEIM, Diane
PAC, Teaching Associate
Interventional Radiology
University of Washington
RADIOLOGY - INTERVENTIONAL RADIOLOGY
Box 357115
1959 N.E. Pacific St., Seattle, WA 98195
Office Tel: ..... (206) 598-1454
Office Fax: ..... (206) 543-6317
dcseim@uw.edu

SERENITY LANE
Serenity Lane
REHAB CENTERS & TREATMENT SPECIALISTS
4305 NE Thurston Way E
Vancouver, WA 98662
Office Tel: ..... (360) 213-1216
web: serenitylane.org/location/vancouver

SERICATI, Matthew R.
MD
Idaho Gastroenterology Associates
Matthew R Sericati MD
MEDICINE - GASTROENTEROLOGY
Office Tel: ..... (208) 343-6458
Office Fax: ..... (208) 343-5031

SESHANDRI, Chetan
Attending Physician/MD, Assistant Professor
Infectious Diseases
UWMC Trop Med ID Clinic
MEDICINE - ALLERGY AND INFECTIOUS DISEASE
Box 358061
AID/750 Republican St., Box 358061 Seattle WA 98109
Office Tel: ..... (206) 543-6709
Office Fax: ..... (206) 616-4898
Site Tel: ..... (206) 598-4615
Site Fax: ..... (206) 598-3621
seshadri@u.washington.edu

SESLAR, Stephen
MD, PhD, Associate Professor
Seattle Children's
PEDIATRICS - CARDIOLOGY
Box 359300/RC.2.820
4800 Sand Point Way NE
Office Tel: ..... (206) 987-2015
Office Fax: ..... (206) 987-3839
Site Tel: ..... (206) 987-6993
stephen.seslar@seattlechildrens.org

SETIA, Sabeena
MD, MPH, Clinical Assistant Professor
General Internal Medicine
UW Medical Center
MEDICINE - GENERAL INTERNAL MEDICINE
Box 356119
UWMC 1959 NE Pacific St, Seattle, WA 98195
Office Tel: ..... (206) 598-5160
Office Fax: ..... (206) 598-6518
Site Tel: ..... (206) 598-6190
sabeena@uw.edu

SHAFII, Taraneh
MD, MPH, Associate Professor
Seattle Children's
PEDIATRICS - ADOLESCENT MEDICINE
Box 359300/CSB-200
4540 Sand Point Way NE, Bldg 1 Ste. 200
Office Tel: ..... (206) 987-2028
Office Fax: ..... (206) 987-3959
tshafii@uw.edu

SHAH, Javeed
Attending Physician/MD, Assistant Professor
Infectious Diseases
VAPSHCS
MEDICINE - ALLERGY AND INFECTIOUS DISEASE
Box 358061
AID/750 Republican St., Box 358061 Seattle WA 98109
Office Tel: ..... (206) 543-8728
Office Fax: ..... (206) 616-4898
jashah@uw.edu

SHALHUB, Sherene
MD, Associate Professor
Vascular Surgery
VMC
SURGERY - VSD
Box 359908
4033 Talbot Road South, Suite 530 Renton, WA, 98055
Office Tel: ..... (425) 656-5568
Office Fax: ..... (425) 656-5578
shalhub@uw.edu

SHALZ, Jennifer T.
MD
St. Luke's Heart Health and Rehab Center
MEDICINE - GENERAL INTERNAL MEDICINE
Office Tel: ..... (208) 706-7050
Office Fax: ..... (208) 706-7059

SHANAHAN, Alexis E.
MD
St. Luke's Clinic - Hospitalists
MEDICINE - GENERAL INTERNAL MEDICINE
Office Tel: ..... (208) 381-5015
Office Fax: ..... (208) 381-6181

SHANKARAN, Veena
MD, Associate Professor
Cancer Care (Medical Oncology)
Seattle Cancer Care Alliance
MEDICINE - ONCOLOGY
825 Eastlake Ave E, G4810 Box 358081 Seattle 98109
Office Tel: ..... (206) 288-7456
Office Fax: ..... (206) 288-2042
Site Tel: ..... (206) 288-2130
Site Fax: ..... (206) 288-1090
vshank@uw.edu

SHANKLAND, Stuart
MD. MBA, Professor, Division Head
Kidney Care (Nephrology)
UWMC
MEDICINE - NEPHROLOGY
Office Tel: ..... (206) 543-3792
Office Fax: ..... (206) 685-8661
Site Tel: ..... (206) 543-3792
Site Fax: ..... (206) 598-8162
stuartjs@uw.edu

SHANNON, Michael Brendan
MD, Clinical Associate Professor
Kidney Care (Nephrology)
HMC
MEDICINE - NEPHROLOGY
Office Tel: ..... (206)744-8998
Office Fax: ..... (206) 744-5087
Site Tel: ..... (206) 744-3622
Site Fax: ..... (206) 744-5087
mbs23@uw.edu

SHAPIRO, Adrienne
Attending Physician/MD, PhD, MSc, Acting Instructor
Infectious Diseases
HMC & Madison Clinic
MEDICINE - ALLERGY AND INFECTIOUS DISEASE
Box 356423
AID/325 9th Avenue, Box 356423
Site Tel: ..... (206) 744-5100
Site Fax: ..... (206) 744-5109
aeshapir@uw.edu

SHARAR, Samuel
Professor/MD, Professor
Harborview
ANESTHESIOLOGY - GENERAL
Box 359724
Box 359724
Office Tel: ..... (206) 744-2881
Office Fax: ..... (206) 744-8090
Site Tel: ..... (206) 744-8386
Site Fax: ..... (206) 744-8624
sharar@uw.edu

SHARMA, Deepak
Professor/MD, MB BS, DM, Professor
Harborview
ANESTHESIOLOGY - GENERAL
Box 359724
Box 359724
Office Tel: ..... (206) 897-4044
Office Fax: ..... (206) 744-8090
Site Tel: ..... (206) 744-8386
Site Fax: ..... (206) 744-8624
dsharma@uw.edu

SHARMA, Malveeka
MD, Assistant Professor
Neurology, Stroke, Cerebrovascular disease
HMC
NEUROLOGY
325 Ninth Ave., Seattle, WA 98104
Office Tel: ..... (206) 744-3251
Office Fax: .....(206) 744-8787
malveeka@uw.edu

SHARMA, Rashmi
MD, MHS, Assistant Professor
General Internal Medicine
Palliative Care Service at UW Medical Center
MEDICINE - GENERAL INTERNAL MEDICINE
Box 356526
UWMC 1959 NE Pacific St, Seattle, WA 98195
Site Tel: ..... (206) 744-3000
rasharma@uw.edu

SHAW, Dennis
MD, Professor
Pediatric Radiology
Seattle Children's
RADIOLOGY - PEDIATRICS
Box 359300
4800 Sand Point Way N.E.
Office Tel: ..... (206) 987-2786
Office Fax: ..... (206) 987-2341
dennis.saw@seattlechildrens.org

SHAW, Marian E.
MD
St. Luke's Clinic - Internal Medicine
MEDICINE - GENERAL INTERNAL MEDICINE
Office Tel: .....(208) 385-3329
Office Fax: .....(208) 489-4063

SHEEDY, Meredith
MD, Clinical Instructor
Dermatology
HMC
MEDICINE - DERMATOLOGY
HMC Derm Clinic, Box 359763, 325 Ninth Avenue, Seattle, WA 98104
Office Tel: .....(206) 744-2173
Office Fax: ..... (206) 744-2283
mpsheedy@uw.edu

SHEFFIELD, John
MD, Professor
General Internal Medicine
Adult Medicine Clinic at Harborview Medical Center
MEDICINE - GENERAL INTERNAL MEDICINE
Box 359782
AMC: Harborview Medical Center, 3rd Floor, 3 West Hospital Clinic, 325 Ninth Ave. Seattle, WA 98104
Office Tel: .....(206) 744-8778
Office Fax: .....(206) 744-8674
Site Tel: .....(206) 520-5000
Site Fax: .....(206) 744-8516
jvls@u.washington.edu

SHEN, Edie
MD, Clinical Associate Professor
General Internal Medicine
Hospitalist/Consult at Harborview Medical Center
MEDICINE - GENERAL INTERNAL MEDICINE
Box 359780
HMC: 325 9th Ave, Seattle, WA 98104
Office Tel: ..... (206) 744-4946
Office Fax: ..... (206) 744-6063
Site Tel: ..... (206) 744-3000
edieshen@u.washington.edu

SHEN, Jennifer
MD, Clinical Instructor
Family Medicine
Shoreline
FAMILY MEDICINE
Box 354943
1355 N. 205th St., Shoreline 98133
shenj2@uw.edu

SHENOI, Susan
MD, Assistant Professor
Seattle Children's
PEDIATRICS - RHEUMATOLOGY
Box 359300/MA.7.110
4800 Sand Point Way NE
Office Tel: ..... (206) 987-2057
Office Fax: .....(206) 987-5060
susan.shenoi@seattlechildrens.org

SHEPHERD, Amanda
MD, Clinical Assistant Professor
General Internal Medicine
UW Medical Center
MEDICINE - GENERAL INTERNAL MEDICINE
Box 356429
UWMC 1959 NE Pacific St, Seattle, WA 98195
Site Tel: .....(206) 598-6190
amanda24@uw.edu

SHEPHERDSON, Nikole A.
DO
Family Medicine Residency of Idaho
FAMILY MEDICINE
Office Tel: ..... (208) 514-2500
Office Fax: ..... (208) 375-2217

SHERMAN, Jeffrey
PhD, Clinical Associate Professor
Pain Management
HMC
REHAB MEDICINE
Box 359740
325 Ninth Ave., Seattle, WA 98104
Site Tel: ..... (206) 744-5862
Site Fax: ..... (206) 744-8580

SHERMAN, Jeffrey
PhD, Clinical Associate Professor
Psychology
HMC
REHAB MEDICINE
Box 359740
325 Ninth Ave., Seattle, WA 98104
Site Tel: ..... (206) 744-5862
Site Fax: ..... (206) 744-8580

SHEU, Richard
Assistant Professor/MD, Assistant Professor
UW Medical Center
ANESTHESIOLOGY - GENERAL
Box 356540
Box 356540
Office Tel: .....(206) 598-4260
sheurich@uw.edu

SHIBATA, Dean
MD, Professor
Neuroradiology
University of Washington
RADIOLOGY - NEURORADIOLOGY
Box 357115
1959 N.E. Pacific St., Seattle, WA 98195
Office Tel: .....(206) 598-3291
Office Fax: .....(206) 598-8475
shibatad@uw.edu

SHIH, Andy
PhD, Associate Professor
Seattle Children's
PEDIATRICS - NEONATOLOGY
1900 Ninth Avenue
Office Tel: ..... (206) 884-1314
Office Fax: ..... (206) 884-1407
andy.shih@seattlechildrens.org

SHIH, Grace
MD, Associate Professor
Family Medicine
Northgate
FAMILY MEDICINE
Box 354980
314 NE Thornton Pl, Seattle 98125
Site Tel: .....(206) 528-8000
Site Fax: .....(206) 520-2399
ghshih@uw.edu

SHIKE, Naomi
MD, MS, Clinical Instructor
General Internal Medicine
VA Puget Sound Health Care System
MEDICINE - GENERAL INTERNAL MEDICINE
1660 South Columbian Way, Seattle, WA 98108
shike@uw.edu

SHIN, David
MD, Assistant Professor
Interventional Radiology
University of Washington
RADIOLOGY - INTERVENTIONAL RADIOLOGY
Box 357115
1959 N.E. Pacific St., Seattle, WA 98195
Office Tel: .....(206) 598-1454
Office Fax: ..... (206) 543-6317
dsshin@uw.edu

SHIN, Janelle
MD, Clinical Assistant Professor
General Internal Medicine
VA Puget Sound Health Care System
MEDICINE - GENERAL INTERNAL MEDICINE
1660 South Columbian Way, Seattle, WA 98108
Site Tel: .....(206) 762-1010
Site Fax: .....(206) 764-2250
janelle.shin2@va.gov

SHIN, Susanna
MD, Assistant Professor
Vascular Surgery
VMC
SURGERY - VSD
Box 359908
4033 Talbot Road South, Suite 530 Renton, WA, 98055
Office Tel: .....(425) 656-5568
Office Fax: .....(425) 656-5578
shshin9@uw.edu

SHINOHARA, Michi
MD, Clinical Assistant Professor
Dermatology
Seattle Cancer Care Alliance
MEDICINE - DERMATOLOGY
UWMC Derm Clinic, Box 354697, 4225 Roosevelt Way NE, Seattle, WA 98105
Office Tel: .....(206) 288-1024
Office Fax: .....(206) 288-1024
mshinoha@uw.edu

SHIOVITZ, Stacey
MD, Assistant Professor
Oncology
SCCA
MEDICINE - ONCOLOGY
825 Eastlake Avenue E, G4830, Seattle, WA 98109
Office Tel: .....(206) 288-6658
shiovitz@uw.edu

SHIRAZY, Zahra
MD, Acting Assistant Professor
Psychiatry
Harborview Medical Center
PSYCHIATRY, PSYCHOLOGY, THERAPY & COUNSELING - OFFICE OF CHAIR AND FACULTY AND STAFF SERVICES
325 Ninth Ave Room PS-5009, Seattle WA 98104
Office Tel: .....(206) 897-4200
Office Fax: .....(206) 744-3236
zshirazy@uw.edu

SHIRTS, Brian
MD, PhD, Associate Professor
Medical Informatics/Molecular Genetic Pathology
LABORATORY MEDICINE - INFORMATICS
1959 NE Pacific St., Seattle, WA 98195
Office Tel: .....(206) 598-0557
Office Fax: .....(206) 598-6189
shirtsb@uw.edu

SHIVARAM, Giridhar
MD, Assistant Professor
Pediatric Radiology
Seattle Children's
RADIOLOGY - PEDIATRICS
Box 359300
4800 Sand Point Way N.E.
Office Tel: .....(206) 987-2134
Office Fax: .....(206) 987-2341
giridhar.shivaram@seattlechildrens.org

SHNORHAVORIAN, Margarett
MD, Associate Professor
Urology - Pediatric
Seattle Children's
UROLOGY
Box 356510
1959 N.E. Pacific St., Seattle, WA 98195
Office Tel: .....(206) 987-5663
Office Fax: .....(206) 987-3925
Site Tel: .....(206) 987-2509
Site Fax: .....(206) 987-1158
margarett.shnorhavorian@seattlechildrens.org

SHOPE, Anna
MD, Clinical Associate Professor
Women's Health
UW Shoreline Clinic
OBSTETRICS/GYNECOLOGY - WOMEN'S HEALTH
Box 356460
1959 N.E. Pacific St., Seattle, WA 98195
Office Tel: .....(206) 685-9640
Office Fax: .....(206) 543-3915
Site Tel: .....(206) 542-5656
Site Fax: .....(206) 520-1899
ashope@uw.edu

SHREE, Raj
MD, Assistant Professor
Maternal-Fetal Medicine
Maternal Infant Care Clinic
OBSTETRICS/GYNECOLOGY - MATERNAL-FETAL MEDICINE
Box 356460
1959 N.E. Pacific St., Seattle, WA 98195
Office Tel: .....(206) 221-0328
Office Fax: ..... (206) 616-9479
Site Tel: .....(206) 598-4070
Site Fax: .....(206) 598-4694
shreer23@uw.edu

SHRIKI, Jabi
MD, Associate Professor
Body Radiology
VA Medical Center
RADIOLOGY - BODY IMAGING
Box 358280
1660 S. Columbia Way, Seattle, WA 98108-1597
Office Tel: .....(206) 314-8004
Office Fax: .....(206)768-5229
shriki@uw.edu

SHRUM, Brea L.
MD
St. Luke's Clinic - Obstetrics and Gynecology
OBSTETRICS/GYNECOLOGY - GENERAL
Office Tel: .....(208) 343-7501
Office Fax: .....(208) 336-8248

SHUMAN, William
MD, FACR, Professor & Interim Chairman
Body Radiology
University of Washington
RADIOLOGY - BODY IMAGING
Box 357115
1959 N.E. Pacific St., Seattle, WA 98195
Office Tel: .....(206) 598-3090
Office Fax: ..... (206) 543-6317
wshuman@uw.edu

SHUSTOV, Andrei
MD, Associate Professor
Blood disorders (Hematology)
Seattle Cancer Care Alliance
MEDICINE - HEMATOLOGY
Box 358081
Office Tel: .....(206) 606-6739
Office Fax: .....(206) 606-6473
Site Tel: .....(206) 606-6890
Site Fax: .....(206) 606-6356
ashustov@uw.edu

SIBULESKY, Lena
MD, Associate Professor
Transplantation
UWMC
SURGERY - TSD
Box 356410
1959 N.E. Pacific St., Seattle, WA 98195
Office Tel: .....(206) 598-6878
Office Fax: ..... (206) 598-7449
lenasi@uw.edu

SIDBURY, Robert
MD, Associate Professor
Dermatology
SCH
MEDICINE - DERMATOLOGY
SCH Derm Clinic, Box 359300
Office Tel: ..... (206) 987-2158
Office Fax: ..... (206) 987-2217
robert.sidbury@seattlechildrens.org

SIDBURY, Robert
MD, MPH, Associate Professor; Chief of Dermatology
Seattle Children's
PEDIATRICS - DERMATOLOGY
Box 359300/OC.9.835
4800 Sand Point Way NE
Office Tel: ..... (206) 987-6645
Office Fax: ..... (206) 987-2217
Site Tel: ..... (206) 987-2158
Site Fax: ..... (206) 987-2217
robert.sidbury@seattlechildrens.org

SIE, Kathleen
Chief, MD, Professor
Pediatric Otolaryngology
SCH
OTOLARYNGOLOGY
Box 359300
4800 Sand Point Way N.E.
Office Tel: ..... (206) 987-3390
Office Fax: ..... (206) 987-3925
Site Tel: ..... (206) 987-2105
Site Fax: ..... (206) 987-3878
kathleen.sie@seattlechildrens.org

SIEGERSMA, Wendy M.
MD
Saltzer Medical Group
FAMILY MEDICINE
Office Tel: ..... (208) 468-5910
Office Fax: ..... (208) 463-3032

SIENAS, Laura
MD, Acting Instructor
Maternal Fetal Medicine
Maternal Infant Care Clinic
OBSTETRICS/GYNECOLOGY - MATERNAL-FETAL MEDICINE
Box 356460
1959 N.E. Pacific St., Seattle, WA 98195
Office Tel: ..... (206) 221-0328
Office Fax: ..... (206) 616-9479
Site Tel: ..... (206) 598-4070
Site Fax: ..... (206) 598-4694
lsienas@uw.edu

SILKO, Barbara
ARNP, Ph.D., Teaching Associate
Gynecologic Oncology
Seattle Cancer Care Alliance
OBSTETRICS/GYNECOLOGY - GYNECOLOGIC ONCOLOGY
Box 356460
1959 N.E. Pacific St., Seattle, WA 98195
Office Tel: ..... (206) 543-3669
Office Fax: ..... (206) 288-1098
Site Tel: ..... (206) 598-8300
Site Fax: ..... (206) 598-3950
bsilko@seattlecca.org

SILVA, Arnold L.
MD
Boise Kidney and Hypertension Institute
MEDICINE - NEPHROLOGY
Office Tel: ..... (208) 846-8335
Office Fax: ..... (208) 846-8336

SILVERMAN, Julie
MD, MPH, Clinical Instructor
General Internal Medicine
VA Puget Sound Health Care System
MEDICINE - GENERAL INTERNAL MEDICINE
Box 359780
1660 South Columbian Way, Seattle, WA 98108
Office Tel: ..... (206) 762-1010
Office Fax: ..... (206) 764-2936
julibeth@uw.edu

SIMMONS, Andrea
ARNP, Teaching Associate
Family Medicine
Olympia
FAMILY MEDICINE
Box 354943
3525 Ensign Road NE, Suite B, Olympia 98506
asimm2@uw.edu

SIMMONS, Jason
Attending Physician/MD, PhD, Acting Instructor
Infectious Diseases
HMC
MEDICINE - ALLERGY AND INFECTIOUS DISEASE
Box 358061
AID/750 Republican St., Box 358061 Seattle WA 98109
Office Tel: ..... (206) 685-6383
Office Fax: ..... (206) 616-4898
Site Tel: ..... (206) 744-5100
Site Fax: ..... (206) 744-5109
jasonds@uw.edu

SIMON, Nancy
MD, MPH, Clinical Assistant Professor
General Internal Medicine
Women's Health Care Center at UW Medical Center-Roosevelt
MEDICINE - GENERAL INTERNAL MEDICINE
Box 354765
UWMC (Roosevelt): 4245 Roosevelt Way NE, Seattle, WA 98105
Office Tel: ..... (206) 598-2458
Site Tel: ..... (206) 598-5500
Site Fax: ..... (206) 598-8722
nsimon@u.washington.edu

SIMON, Rebecca
MD, Acting Instructor
Maternal-Fetal Medicine
Maternal Infant Care Clinic
OBSTETRICS/GYNECOLOGY - MATERNAL-FETAL MEDICINE
Box 356460
1959 N.E. Pacific St., Seattle, WA 98195
Office Tel: ..... (206) 221-0328
Office Fax: ..... (206) 616-9479
Site Tel: ..... (206) 598-4070
Site Fax: ..... (206) 598-4694
rebelsq@uw.edu

SIMON, Tamara
MD, MSPH, Associate Professor
Seattle Children's
PEDIATRICS - HOSPITAL MEDICINE
Box 359300/FA.2.115
4800 Sand Point Way NE
Office Tel: ..... (206) 987-8099
Site Fax: ..... (206) 985-3201
tamara.simon@seattlechildrens.org

SINANAN, Mika
MD, Professor
Colorectal Surgery
UWMC
SURGERY - GSD
Box 356410
1959 N.E. Pacific St., Seattle, WA 98195
Office Tel: ..... (206) 543-5247
Site Fax: ..... (206) 598-6705
mssurg@u.washington.edu

SINGH, Angad
MD, Clinical Instructor
Family Medicine
Network Wide
FAMILY MEDICINE
Box 354943
apsingh@uw.edu

SINGH, Namita
MD, Assistant Professor
Seattle Children's
PEDIATRICS - GASTROENTEROLOGY
4800 Sand Point Way NE
Office Tel: ..... (206) 987-2521
Office Fax: ..... (206) 987-2721
namita.singh@seattlechildrens.org

SINGH, Niten
MD, Professor
Vascular Surgery
HMC
SURGERY - VSD
Box 359908
325 Ninth Ave., Seattle, WA 98104
Office Tel: ..... (206) 744-8025
Office Fax: ..... (206) 744-6794
Site Tel: ..... (206) 744-8237
Site Fax: ..... (206) 744-2280
singhn2@uw.edu

SINGLA, Anand
MD, Clinical Assistant Professor
Gastroenterology
UW Medical Center
MEDICINE - GASTROENTEROLOGY
University of Washington 1959 NE Pacific Street
Office Tel: 206 897-1624
Office Fax: .....(206) 685-8684
Site Tel: ..... (206) 598-4377
asingla@medicine.washington.edu

SINTON, Toby
MD, Clinical Assistant Professor
General Internal Medicine
VA Puget Sound Health Care System
MEDICINE - GENERAL INTERNAL MEDICINE
1660 South Columbian Way, Seattle, WA 98108
Site Tel: .....(206) 762-1010
Site Fax: ..... (206) 764-2250
tsinton@uw.edu

SIVARAJAN, Gouri
Clinical Assistant Professor/MB BS,
Clinical Assistant Professor
UW Medical Center
ANESTHESIOLOGY - GENERAL
Box 356540
Box 356540
Office Tel: .....(206) 598-4260
Office Fax: .....(206) 598-4544
gouri@uw.edu

SIVARAJAN, Murali
Professor/MB BS, Professor
UW Medical Center
ANESTHESIOLOGY - GENERAL
Box 356540
Box 356540
Office Tel: .....(206) 543-0383
Office Fax: .....(206) 598-4544
murali@uw.edu

SKEEM, Randall J.
MD
St. Luke's Hospitalists
MEDICINE - GENERAL INTERNAL MEDICINE
Office Tel: .....(208) 814-4100
Office Fax: ..... (208) 814-4908

SKERRETT, Shawn
MD, Professor
Pulmonary/Lung Care
HMC
MEDICINE - PULMONARY, CRITICAL CARE AND SLEEP MEDICINE
Box 359640
HMC, Campus Box 359640
Office Tel: .....(206) 897-5385
Office Fax: .....(206) 897-9982
Site Tel: ..... (206) 744-2320
Site Fax: ..... (206) 744-1999
shawn@uw.edu

SLACK, Catherine
ARNP, Teaching Associate
Cardiology
UWMC
MEDICINE - CARDIOLOGY
Box 356422
Cardiology/1959 NE Pacific Ave, Box 356422
Seattle WA 98195
cslack@cardiology.washington.edu

SMITH, Caitlin
MD, Assistant Professor
Pediatrics
SCH
SURGERY - PED
Box 359300
4800 Sand Point Way N.E.
Office Tel: ..... (206) 987-3241
Office Fax: .....(206) 987-3925
Caitlin.Smith@seattlechildrens.org

SMITH, Camille
DO
Camille Smith, DO
FAMILY MEDICINE
Office Tel: .....(208) 733-1112
Office Fax: .....(208) 732-1212

SMITH, Charles E.
MD
St. Luke's Mountain States Tumor Institute
RADIATION ONCOLOGY
Office Tel: ..... (208) 814-1600
Office Fax: ..... (208) 814-1910

SMITH, Douglas
MD, Professor Emeritus
Trauma
HMC
ORTHOPAEDICS
Box 359798
325 Ninth Ave., Seattle, WA 98104
Office Tel: ..... (206) 744-3466
Office Fax: ..... (206) 744-3227
dgsmith@uw.edu

SMITH, Heather
PA-C, ARNP, Teaching Associate
Cancer Care (Medical Oncology)
Seattle Cancer Care Alliance
MEDICINE - ONCOLOGY
825 Eastlake Ave E, Box 358081 Seattle 98109
Office Tel: .....(206) 288-7606
Office Fax: .....(206) 667-4937
Site Tel: .....(206) 288-1000
Site Fax: .....(206) 288-1025
hsmith@seattlecca.org

SMITH, Jason
MD, Associate Professor
Cardiothoracic Surgery
UWMC
SURGERY - CTD
Box 356310
1959 N.E. Pacific St., Seattle, WA 98195
Office Tel: .....(206) 685-8088
Office Fax: .....(206) 543-0325
jwsmith@uw.edu

SMITH, Jodi
MD, MPH, Associate Professor
Seattle Children's
PEDIATRICS - NEPHROLOGY
Box 359300/OC.9.820
4800 Sand Point Way NE
Office Tel: ..... (206) 987-2524
Office Fax: .....(206) 987-2636
jodi.smith@seattlechildrens.org

SMITH, Justin G.
MD
St. Luke's Jerome Family Clinic
FAMILY MEDICINE
Office Tel: ..... (208) 814-9800
Office Fax: ..... (208) 814-9833

SMITH, Kelly D.
MD, PhD, Professor
University of Washington Medical Center
PATHOLOGY
Box 356100
1959 NE Pacific Street, Box 356100, Room NE110, Seattle, WA 98195
Office Tel: .....(206) 598-6400
Office Fax: .....(206) 598-5068
Site Tel: .....(206) 598-6400
Site Fax: .....(206) 598-5068
kelsmith@uw.edu

SMITH, Kendra
MD, Clinical Professor
University of Washington
PEDIATRICS - NEONATOLOGY
Box 356320
1959 NE Pacific St
Office Tel: .....(206) 543-3200
Office Fax: .....(206) 543-8926
ksmith@uw.edu

SMITH, Lincoln
MD, Associate Professor
Seattle Children's
PEDIATRICS - CRITICAL CARE MEDICINE
Box 359300/FA.2.112
4800 Sand Point Way NE
Office Tel: ..... (206) 987-0293
Office Fax: ..... (206) 987-3866
Site Tel: ..... (206) 987-0293
lincoln.smith@seattlechildrens.org

SMITH, Morris H.
MD
St. Luke's Clinic - Fruitland
MEDICINE - GENERAL INTERNAL MEDICINE
Office Tel: ..... (208) 452-8600
Office Fax: ..... (208) 452-8601

SMITH, Ryan M.
DO
St. Luke's Clinic - Neurology
NEUROLOGY
Office Tel: ..... (208) 381-7335
Office Fax: ..... (208) 381-7227

SMITH, Sherilyn
MD, Professor
Seattle Children's
PEDIATRICS - INFECTIOUS DISEASES
Box 359300/MA.7.226
4800 Sand Point Way NE
Office Tel: ..... (206) 987-2073
Office Fax: ..... (206) 987-3890
ssmit1@uw.edu

SMITH, Stephen
MD, Associate Professor
Cancer Care (Medical Oncology)
Seattle Cancer Care Alliance
MEDICINE - ONCOLOGY
825 Eastlake Ave E, Box 358081 Seattle 98109
Office Tel: ..... (206) 288-6546
Office Fax: ..... (206) 288-1130
Site Tel: ..... (206) 288-1000
Site Fax: ..... (206) 288-1025
ssmith50@seattlecca.ord

SMITH, Stephen C.
MD
Mountain States Tumor Institute - Boise
RADIATION ONCOLOGY
Office Tel: ..... (208) 381-2711
Office Fax: ..... (208) 381-2707

SMITH JR., Donald E.
MD
St. Luke's Clinic Obstetrics and Gynecology
OBSTETRICS/GYNECOLOGY - GENERAL
Office Tel: ..... (208) 814-8500
Office Fax: ..... (208) 814-8960

SMITHSON, J. Daniel
MD
St. Luke's Clinic - Eastern Oregon Medical Associates
FAMILY MEDICINE
Office Tel: ..... (541) 523-1001
Office Fax: ..... (541) 523-1152

SNOWDEN, Mark
MD, MPH, Associate Professor
Psychiatry
Harborview Medical Center
PSYCHIATRY, PSYCHOLOGY, THERAPY & COUNSELING - OFFICE OF CHAIR AND FACULTY AND STAFF SERVICES
Box 3599911
325 Ninth Ave, Room PS-1120, Seattle, WA 98104
Office Tel: ..... (206) 744-9626
Office Fax: ..... (206) 744-3236
snowden@u.washington.edu

SNYDER, Tiffany
DO, Clinical Assistant Professor
Family Medicine
Ballard
FAMILY MEDICINE
Box 354943
1455 NW Leary Way, Ste, 250, Seattle 98107
tsnyder9@uw.edu

SO, Norman
MD, Clinical Professor
Neurodiagnostics
UW Medical Center
NEUROLOGY
Box 356115
1959 N.E. Pacific St., Seattle, WA 98195
Office Tel: ..... (206) 598-4211
Office Fax: ..... (206) 598-4102
Site Tel: ..... (206) 598-4211
Site Fax: ..... (206) 598-4102
son2@uw.edu

SOBER, Beau
MD, Clinical Instructor
General Internal Medicine
Harborview Medical Center
MEDICINE - GENERAL INTERNAL MEDICINE
HMC: 325 9th Ave, Seattle, WA 98104
bsober@uw.edu

SOEPRONO, Thomas
MD, Acting Assistant Professor
Psychiatry
UW Medical Center
PSYCHIATRY, PSYCHOLOGY, THERAPY & COUNSELING - OFFICE OF CHAIR AND FACULTY AND STAFF SERVICES
Box 356073
1959 NE Pacific Street, Seattle, WA 98195
Office Tel: ..... (206)598-3318
thomasms@uw.edu

SOINE, Laurie
ARNP, Adjunct Teaching Associate
Cardiology
UWMC
MEDICINE - CARDIOLOGY
Box 356422
Cardiology/1959 NE Pacific Ave, Box 356422
Seattle WA 98195
Office Tel: ..... (206) 598-5286
lsoine@u.washington.edu

SOLICH, Chara J.
MD
St. Luke's Clinic - Rheumatology
MEDICINE - RHEUMATOLOGY
Office Tel: ..... (208) 706-5930
Office Fax: ..... (208) 489-4324

SOLOFF, Erik
MD, Assistant Professor
Body Radiology
University of Washington
RADIOLOGY - BODY IMAGING
Box 357115
1959 N.E. Pacific St., Seattle, WA 98195
Office Tel: ..... (206)-598-0024
Office Fax: ..... (206) 598-0252
esoloff@uw.edu

SOLTES, George
MD, Clinical Associate Professor
Interventional Radiology
University of Washington
RADIOLOGY - INTERVENTIONAL RADIOLOGY
Box 357115
1959 N.E. Pacific St., Seattle, WA 98195
Office Tel: ..... (206) 598-1454
Office Fax: ..... (206) 543-6317
soltesg@uw.edu

SOMA, Lorinda
MD, Associate Professor
Hematopathology
LABORATORY MEDICINE - HEMATOLOGY
1959 N.E. Pacific St., Seattle, WA 98195 Seattle Cancer Care Alliance
Office Tel: ..... (206) 288-7709
somal@uw.edu

SONG, Young-Bin
PA-C, Teaching Associate
Neuro-oncology
UW Medical Center
NEUROLOGY
Box 356182
1959 N.E. Pacific St., Seattle, WA 98195
Office Tel: ..... (206) 598-2282
Office Fax: ..... (206) 598-5125
Site Tel: ..... (206) 598-2282
Site Fax: ..... (206) 598-5125
ybsong@uw.edu

SONTHEIMER, Clayton
MD, Assistant Professor
Seattle Children's
PEDIATRICS - RHEUMATOLOGY
Box 359300/MA.7.110
4800 Sand Point Way NE
Office Tel: ..... (206) 987-8065
Office Fax: ..... (206) 987-5060
clayton.sontheimer@seattlechildrens.org

SOONG, Rinda
MD, PhD, Acting Assistant Professor
PATHOLOGY
Box 356100
1959 NE Pacific Street, Box 356100, Room NE110, Seattle, WA 98195
Office Tel: ..... (206) 598-6400
Office Fax: ..... (206) 598-5068
Site Tel: ..... (206) 598-6400
Site Fax: ..... (206) 598-5068
tsoong@uw.edu

SORENSEN, Mathew
MD, Associate Professor
Urology - Endourology
VA/NWH
UROLOGY
Box 356510
1959 N.E. Pacific St., Seattle, WA 98195
Office Tel: ..... (206) 764-2265
Office Fax: ..... (206) 764-2239
Site Tel: ..... (206) 762-1010
Site Fax: ..... (206) 764-2239
mathews@uw.edu

SORIANO, Brian
MD, Associate Professor
Seattle Children's
PEDIATRICS - CARDIOLOGY
Box 359300/RC.2.820
4800 Sand Point Way NE
Office Tel: ..... (206) 987-2015
Office Fax: ..... (206) 987-3839
Site Tel: ..... (206) 987-2127
brian.soriano@seattlechildrens.org

SORROR, Mohamed
MD, Associate Professor
Cancer Care (Medical Oncology)
FHCRC
MEDICINE - ONCOLOGY
1100 Fairview Ave N, D1-100 Seattle 98109
Office Tel: ..... (206) 667-6124
msorror@fhcrc.org

SORTUN, Kate
PA-C, Teaching Associate
Cancer Care (Medical Oncology)
Seattle Cancer Care Alliance
MEDICINE - ONCOLOGY
825 Eastlake Ave E, Box 358081 Seattle 98109
Office Fax: ..... (206) 288-1119
khsortun@seattlecca.org

SOTOODEHNIA, Nona
MD, Associate Professor
Cardiology
HMC
MEDICINE - CARDIOLOGY
Box 359748
CRD/HMC 325 9th Ave, Box 359748
Office Tel: ..... (206) 287-2777
nsotoo@u.washington.edu

SOULAKVELIDZE, Irakli
Clinical Assistant Professor/MD, Clinical Assisant Professor
Pain Medicine
UW Medical Center
ANESTHESIOLOGY - GENERAL
Box 354692
Box 354692
Office Tel: ..... (206) 616-9798
Office Fax: ..... (206) 598-8776
Site Tel: ..... (206) 598-4282
irakli@uw.edu

SOUSA, Janelle
MD, Assistant Professor
Plastic Surgery
SURGERY - PSD
Box 356410
1959 N.E. Pacific St., Seattle, WA 98195
Office Tel: ..... (206) 616-7477
Office Fax: ..... (206) 543-8136
janelled@uw.edu

SOUSA, Ted
MD, Assistant Professor
Pediatrics
ORTHOPAEDICS
Box 359300
4800 Sand Point Way N.E.
Office Tel: ..... (206) 987-5678
Office Fax: ..... (206) 987-3852
ted.sousa@seattlchildrens.org

SOUTER, Karen
Associate Professor/MB BS, FRCA, Associate Professor
UW Medical Center
ANESTHESIOLOGY - GENERAL
Box 356540
Box 356540
Office Tel: ..... (206) 685-3459
Office Fax: ..... (206) 543-2958
kjsouter@uw.edu

SOUTER, Michael
Professor, Chief of Anesthesia, Harborview/MB ChB, FRCA, Professor
Neuro
Harborview
ANESTHESIOLOGY - GENERAL
Box 359724
Box 359724
Office Tel: ..... (206) 744-5517
Office Fax: ..... (206) 744-8090
Site Tel: ..... (206) 744-8386
Site Fax: ..... (206) 744-8624
msouter@uw.edu

SOUZA, James P.
MD
St. Luke's Clinic - Idaho Pulmonary Associates
MEDICINE - PULMONARY, CRITICAL CARE AND SLEEP MEDICINE
Office Tel: ..... (208) 323-3767
Office Fax: ..... (208) 323-3768

SPACH, David
Attending Physician/MD, Professor
Infectious Diseases
HMC & Madison Clinic
MEDICINE - ALLERGY AND INFECTIOUS DISEASE
Box 359930
AID/1959 NE Pacific Ave, Box 359930 Seattle WA 98195
Office Tel: ..... (206) 744-5100
Office Fax: ..... (206) 744-5109
spach@u.washington.edu

SPAIN, William
MD, Professor
General neurology
VA Puget Sound Health Care System
NEUROLOGY
Box 358280
1660 S. Columbia Way, Seattle, WA 98108-1597
Office Tel: ..... (206) 764-2021
Office Fax: ..... (206) 764-2802
spain@uw.edu

SPAK, Bradley
Clinical Assistant Professor/MD, Clinical Assistant Professor
Abdominal - Surgery
UW Medical Center
ANESTHESIOLOGY - GENERAL
Box 356540
Box 356540
Office Tel: ..... (206) 598-4260
Office Fax: ..... (206) 598-4544
spakb@uw.edu

SPECHT, Jennifer
MD, Associate Professor
Cancer Care (Medical Oncology)
Seattle Cancer Care Alliance
MEDICINE - ONCOLOGY
825 Eastlake Ave E, G3630 Box 358081 Seattle 98109
Office Tel: ..... (206) 288-6889
Office Fax: ..... (206) 288-2054
Site Tel: ..... (206) 288-7772
Site Fax: ..... (206) 288-2054
jspecht@seattlecca.org

SPECTOR, June
MD, MPH, Associate Professor
General Internal Medicine
Occupational and Environmental Medicine Clinic at Harborview Medical Center
MEDICINE - GENERAL INTERNAL MEDICINE
Box 354695
Harborview Medical Center, 3rd Floor, 3 West Hospital Clinic, 325 Ninth Ave. Seattle, WA 98104
Office Tel: ..... (206) 897-1979
Office Fax: ..... (206) 744-9935
Site Tel: ..... (206) 744-9372
Site Fax: ..... (206) 744-8527
spectj@u.washington.edu

SPENCER, Craig R.
MD
General Urology, Minimally Invasive Surgeries - Laparoscopic, Minimally Invasive Surgeries - Robotics, Urologic Oncology, Benign Prostatic Disease (BPH), Bladder Cancer, Elevated PSA, Hematuria, Incontinence, Kidney Cancer, Prostate Cancer, Vasectomy, Rob
St. Luke's Clinic - Mountain States Urology
UROLOGY
Office Tel: .....(208) 706-5800
Office Fax: .....(208) 706-5810

SPEYER, Justin
ARNP, Teaching Associate
Cancer Care (Medical Oncology)
none
MEDICINE - ONCOLOGY
825 Eastlake Ave E, G4940 Box 358081 Seattle 98109
Office Tel: .....(206) 598-4336
Office Fax: .....(206) 598-7035
jspeyer@seattlecca.org

SPRITZER, David M.
MD
St. Luke's Clinic Physician Center - Addison
FAMILY MEDICINE
Office Tel: ..... (208) 814-7700
Office Fax: .....(208) 733-9402

SPURGEON, Heidi
ARNP, Teaching Associate
Family Medicine
Factoria
FAMILY MEDICINE
Box 354943
13231 SE 36th St. Ste. 110 Bellevue, 98006
hs510@uw.edu

STACEY, Brett
Professor, Director of Center for Pain Relief-UWMC Roosevelt/MD, Professor
Pain Management
UW Medical Center-Roosevelt
ANESTHESIOLOGY - PAIN
staceyb1@uw.edu

STACK, Shobha
MD, PhD, Acting Instructor
General Internal Medicine
UW Medical Center
MEDICINE - GENERAL INTERNAL MEDICINE
Box 356429
UWMC 1959 NE Pacific St, Seattle, WA 98195
shobhaws@uw.edu

STACKHOUSE, Frank
MD, MS, Clinical Associate Professor
General Internal Medicine
International Medicine Clinic at Harborview Medical Center
MEDICINE - GENERAL INTERNAL MEDICINE
Box 359895
Harborview Medical Center Ground Floor, West Clinic, 325 9th Ave. Seattle, WA 98104
Office Tel: ..... (206) 744-3752
Office Fax: ..... (206) 744-8689
Site Tel: .....(206) 520-5000
Site Fax: ..... (206) 744-8689
fstackho@u.washington.edu

STADIUS, Michael
MD, Associate Professor
Cardiology
VAMC
MEDICINE - CARDIOLOGY
Box
VA Puget Sound Health Care System, Seattle 1660 S. Columbian Way, Seattle, WA, 98108
UW Box Number: 358280
Office Tel: ..... (206) 764-2618
michael.stadius@med.va.gov

STAIGER, Thomas
MD, Professor
General Internal Medicine
General Internal Medicine Center at UW Medical Center-Roosevelt
MEDICINE - GENERAL INTERNAL MEDICINE
Box 356330
UWMC (Roosevelt): 4245 Roosevelt Way NE, Seattle, WA 98105
Office Tel: .....(206) 598-1948
Site Tel: .....(206) 598-8750
Site Fax: .....(206) 598-4939
staiger@u.washington.edu

STAMBAUGH, Lloyd
MD, Clinical Instructor
Nuclear Medicine
University of Washington
RADIOLOGY - NUCLEAR MEDICINE
Box 357115
1959 NE Pacific Street, Seattle, WA 98195
Office Tel: ..... (206) 616-5781
Office Fax: ..... (206)-543-6317
stam@uw.edu

STANCIU, Irinel N.
MD
St. Luke's Clinic - Idaho Endocrinology
MEDICINE - ENDOCRINOLOGY
Office Tel: .....(208) 429-0300
Office Fax: .....(208) 429-0305

STANESCU, Arta Luana
MD, Associate Professor
Pediatric Radiology
Seattle Children's
RADIOLOGY - PEDIATRICS
Box 359300
4800 Sand Point Way N.E.
Office Tel: ..... (206) 987-2134
Office Fax: ..... (206) 987-2341
stanescu@uw.edu

STANKIEWICZ KARITA, Helen
Attending Physician/MD, Acting Instructor
Infectious Diseases
UWMC/HMC
MEDICINE - ALLERGY AND INFECTIOUS DISEASE
Box 359928
AID/HMC 325 9th Ave, Box 359928 Seattle WA 98104
Office Tel: .....(206) 520-4340
Office Fax: ..... (206) 520-4371
helensk@uw.edu

STANLEY, William
MD, Clinical Instructor
Cardiology
MEDICINE - CARDIOLOGY
Box 356422
Cardiology/1959 NE Pacific Ave, Box 356422 Seattle WA 98195
willstan@uw.edu

STANTON, Sasha
MD, PhD, Assistant Professor
Oncology
MEDICINE - ONCOLOGY
Office Tel: .....(206) 543-8557
sestant2@medicine.washington.edu

STAR DETOX CENTER
STAR Detox Center
REHAB CENTERS & TREATMENT SPECIALISTS
3843 - Bristol Street # 620
Santa Anna, CA 92704
Office Tel: ..... (844) 557-6237
web: detoxoforangecounty.com

STARK, Rebecca
MD, Assistant Professor
Pediatrics
SCH
SURGERY - PED
Box 359300
4800 Sand Point Way N.E.
Office Tel: ..... (206) 987-3241
Office Fax: .....(206) 987-3925
rebecca.stark@seattlechildrens.org

STARKEBAUM, Gordon
MD, Professor Emeritus
Rheumatology (Connective Tissue Disease)
UW Medical Center - Roosevelt
MEDICINE - RHEUMATOLOGY
Box 356428
1959 NE Pacific St, Box 356428
Office Tel: ..... (206) 543-3414
Office Fax: ..... (206) 685-9397
Site Tel: ..... (206) 598-6285
Site Fax: ..... (206) 598-5646
gas1@uw.edu

STARLEY, Brad Q.
MD
St. Luke's Clinic Gastroenterology
MEDICINE - GASTROENTEROLOGY
Office Tel: ..... (208) 814-8300
Office Fax: ..... (208) 933-4909

STARNES, Benjamin
Chief, Professor
Vascular Surgery
HMC
SURGERY - VSD
Box 359908
325 Ninth Ave., Seattle, WA 98104
Office Tel: ..... (206) 744-3370
Office Fax: ..... (206) 744-6794
Site Tel: ..... (206) 744-8237
Site Fax: ..... (206) 744-2280
starnes@u.washington.edu

STAROSTA, Amy
PhD, Clinical Assistant Professor
Psychology
HMC
REHAB MEDICINE
Box 359740
325 Ninth Ave., Seattle, WA 98104
Site Tel: ..... (206) 744-5862
Site Fax: ..... (206) 744-8580

STEFFEL, Lauren
Acting Assistant Professor, Acting Assistant Professor
Veterans Affairs
ANESTHESIOLOGY - GENERAL
lsteffel@uw.edu

STEFFENS, John D.
MD
St. Luke's Clinic Neurology and Physiatry
NEUROLOGY
Office Tel: ..... (208) 814-7100
Office Fax: ..... (208) 814-7138

STEFFES, Suzanne
ARNP, Teaching Associate
Cardiology
UWMC
MEDICINE - CARDIOLOGY
Box 356422
Cardiology/1959 NE Pacific Ave, Box 356422
Seattle WA 98195

STEGEN, Joel
PA-C, Teaching Associate
Family Medicine
Smokey Point
FAMILY MEDICINE
Box 354943
3823 172nd Street NE, Arlington 98223
Site Tel: ..... (206) 520-2900
Site Fax: ..... (206) 520-2999
jstegen@uw.edu

STEIN, Jacob
MD, MPH, Clinical Instructor
General Internal Medicine
UW Medical Center
MEDICINE - GENERAL INTERNAL MEDICINE
UWMC 1959 NE Pacific St, Seattle, WA 98195
jacnew@uw.edu

STEINBERG, Kenneth
MD, Professor
Pulmonary/Lung Care
UWMC
MEDICINE - PULMONARY, CRITICAL CARE AND SLEEP MEDICINE
Box 356421
UWMC, Campus Box 356421
Office Tel: ..... (206) 543-3605
Office Fax: ..... (206) 685-8652
Site Tel: ..... (206) 744-2320
Site Fax: ..... (206) 744-1999
steinkp@uw.edu

STEINBERG, Zachary
MD, Acting Assistant Professor
Cardiology
UWMC
MEDICINE - CARDIOLOGY
Cardiology/1959 NE Pacific Ave, Box 356422
Seattle WA 98195
Zsteinberg@cardiology.washington.edu

STEINER, Robert
PhD, Professor
Reproductive Care
OBSTETRICS/GYNECOLOGY - RESEARCH
Box 356460
1959 N.E. Pacific St., Seattle, WA 98195
Office Tel: ..... (206) 543-8712
Office Fax: ..... (206) 543-3915
steiner@uw.edu

STEINMAN, Kyle
MD, Associate Professor
Pediatric Neurology, Autism
Seattle Children's Hospital
NEUROLOGY
Box 359300
4800 Sand Point Way N.E.
Office Tel: ..... (206) 987-2078
Office Fax: ..... (206) 987-2649
kylejs@uw.edu

STEINMAN, Suzanne
MD, Clinical Assistant Professor
Pediatrics
SCH
ORTHOPAEDICS
Box 359300
4800 Sand Point Way N.E.
Office Tel: ..... (206) 987-5678
Office Fax: ..... (206) 987-3852
suzanne.steinman@seattlechildrens.org

STEKLER, Joanne
Attending Physician/MD, MPH, Associate Professor
Infectious Diseases
HMC & Madison Clinic
MEDICINE - ALLERGY AND INFECTIOUS DISEASE
Box 359931
AID/HMC 325 9th Ave, Box 359931 Seattle WA 98104
Office Tel: ..... (206) 744-8312
Office Fax: ..... (206) 744-5109
Site Tel: ..... (206) 744-5100
jstekler@u.washington.edu

STEMPIEN-OTERO, April
MD, Associate Professor
Cardiology
UWMC
MEDICINE - CARDIOLOGY
Box 356422
Cardiology/1959 NE Pacific Ave, Box 356422
Seattle WA 98195
Office Tel: ..... (206) 616-9054
april@u.washington.edu

STEPHAN, Matthias
MD, Associate Professor
Cancer Care (Medical Oncology)
FHCRC
MEDICINE - ONCOLOGY
1100 Fairview Ave N, D3-100 Seattle 98109
Office Tel: ..... (206) 667-7983
mstephan@fhcrc.org

STEPHENS, Karen
PhD, Professor
Molecular Microbiology and Genetics
UWMC
LABORATORY MEDICINE - GENETICS
Box 357110
1959 N.E. Pacific St., Seattle, WA 98195
Office Tel: ..... (206) 598-0096
Office Fax: ..... (206) 598-6189
Site Tel: ..... (206) 685-9066
millie@uw.edu

STEPHENS, Kari
PhD, Assistant Professor
Psychology
UW Medical Center
PSYCHIATRY, PSYCHOLOGY, THERAPY & COUNSELING - OFFICE OF CHAIR AND FACULTY AND STAFF SERVICES
Box 356560
1959 NE Pacific Street, Seattle, WA 98195
Office Tel: .....(206) 221-0349
kstephen@u.washington.edu

STEPHENSON-FAMY, Alyssa
MD, Associate Professor
Maternal-Fetal Medicine
Maternal Infant Care Clinic
OBSTETRICS/GYNECOLOGY - MATERNAL-FETAL MEDICINE
Box 356460
1959 N.E. Pacific St., Seattle, WA 98195
Office Tel: .....(206) 221-0328
Office Fax: ..... (206) 616-9479
Site Tel: .....(206) 598-4070
Site Fax: .....(206) 598-4694
alyssasb@uw.edu

STERN, Eric
MD, Professor
Radiology
University of Washington
RADIOLOGY - THORACIC IMAGING
Box 357115
1959 N.E. Pacific St., Seattle, WA 98195
Office Tel: .....(206) 598-2962
Office Fax: ..... (206) 543-6317
estern@uw.edu

STEVENS, Anne
MD, PhD, Associate Professor
Seattle Children's
PEDIATRICS - RHEUMATOLOGY
Box 359300/MA.7.110
4800 Sand Point Way NE
Office Tel: ..... (206) 987-2057
Office Fax: .....(206) 987-5060
anne.stevens@seattlechildrens.org

STEVENS, Holly M.
MD
St. Luke's Clinic - Obstetrics and Gynecology
OBSTETRICS/GYNECOLOGY - GENERAL
Office Tel: .....(208) 343-7501
Office Fax: .....(208) 336-8248

STEVENS, Jordan
MD, Clinical Assistant Professor
Women's Health
UW Ravenna Clinic
OBSTETRICS/GYNECOLOGY - WOMEN'S HEALTH
Box 356460
1959 N.E. Pacific St., Seattle, WA 98195
Office Tel: .....(206) 685-9640
Office Fax: .....(206) 543-3915
Site Tel: ..... (206) 525-7777
Site Fax: .....(206) 520-1699
jordiek@uw.edu

STEVENS, Nancy
MD, Professor
Family Medicine
Northgate
FAMILY MEDICINE
Box 358732
314 NE Thornton Pl, Seattle 98125
Site Tel: .....(206) 528-8000
Site Fax: .....(206) 520-2399
nancyste@uw.edu

STEWART, B. Fendley
MD, Clinical Associate Professor
Cardiology
UWMC
MEDICINE - CARDIOLOGY
Box 356422
Cardiology/1959 NE Pacific Ave, Box 356422
Seattle WA 98195
Office Tel: .....(206) 598-0530
fstewart@u.washington.edu

STEWART, Douglas
MD, Clinical Associate Professor
Cardiology
UWMC
MEDICINE - CARDIOLOGY
Box 356422
Cardiology/1959 NE Pacific Ave, Box 356422
Seattle WA 98195
Office Tel: .....(206) 598-5973
dstew@u.washington.edu

STEWART, F. Marc
MD, Professor
Blood disorders (Hematology)
Seattle Cancer Care Alliance
MEDICINE - ONCOLOGY
825 Eastlake Avenue E, G4940, Seattle, WA 98109
Office Tel: .....(206) 288-1192
Office Fax: .....(206) 288-1119
fstewart@seattlecca.org

STHAY, Michael
MD, Clinical Instructor
Family Medicine
Ravenna
FAMILY MEDICINE
Box 354943
4915 25th Ave NE, Ste 300-W, Seattle 98105
msthay@uw.edu

STILLWELL FAMILY CHIROPRACTIC
Dr. William Stillwell
CHIROPRACTIC CARE
27020 Pacific Hwy S, ste B
Kent, WA 98032
Office Tel: .....(253) 839-2225
web: stillwellchiro.com

STIREWALT, Derek
MD, Associate Professor
Blood disorders (Hematology)
Seattle Cancer Care Alliance
MEDICINE - ONCOLOGY
825 Eastlake Ave E, Box 358081 Seattle 98109
Office Tel: .....(206) 667-5386
Office Fax: .....(206) 667-1809
Site Tel: .....(206) 288-1000
Site Fax: .....(206) 288-1025
stirewa@fhcrc.org

STOBBE, Gary
MD, Clinical Associate Professor
Multiple Sclerosis, Autism
UW Medicine Multiple Sclerosis Center
NEUROLOGY
Box 358815
1536 N. 115th St., Suite 130 Seattle, WA 98133
Office Tel: .....(206) 598-3344
Office Fax: .....(206) 598-1250
gastobbe@uw.edu

STOCKHAUSEN, Claire
PA-C, Teaching Associate
Cancer Care (Radiation Oncology)
ABTC, UWMC
RADIATION ONCOLOGY
Box 356043
1959 NE Pacific St nn136
Office Tel: ..... (206) 598-7076
Office Fax: .....(206) 598-3786
Site Tel: ..... (206) 598-4100
cstockha@uw.edu

STOCKHAUSEN, Claire
PA-C, Teaching Associate
Brain Cancer
ABTC, UWMC
RADIATION ONCOLOGY
Box 356043
1959 NE Pacific St nn136
Office Tel: ..... (206) 598-7076
Office Fax: .....(206) 598-3786
Site Tel: ..... (206) 598-4100
cstockha@uw.edu

STODDARD, Timothy J.
MD
St. Luke's Clinic - Mental Health Services
PSYCHIATRY, PSYCHOLOGY, THERAPY & COUNSELING - GENERAL
Office Tel: ..... (208) 727-8970
Office Fax: ..... (208) 727-8979

STOKKE, Jamie
MD, Acting Instructor
Seattle Children's
PEDIATRICS - HEMATOLOGY-ONCOLOGY
4800 Sand Point Way NE
jamie.stokke@seattlechildrens.org

STORB, Rainier
MD, Professor
Cancer Care (Medical Oncology)
Seattle Cancer Care Alliance
MEDICINE - ONCOLOGY
825 Eastlake Ave E, Box 358081 Seattle 98109
Office Tel: ..... (206) 667-4407
Office Fax: ..... (206) 667-6124
Site Tel: ..... (206) 288-1000
Site Fax: ..... (206) 288-1025
rstorb@fhcrc.org

STORY, Brian T.
MD
Idaho Gastroenterology Associates Brian Story MD
MEDICINE - GASTROENTEROLOGY
Office Tel: ..... (208) 887-3724
Office Fax: ..... (208) 887-1682

STOUT, James
MD, MPH, Professor
Odessa Brown Children's Clinic
PEDIATRICS - GENERAL PEDIATRICS
Box 359300/OBCC
2101 E Yesler Way
Office Tel: ..... (206) 616-9411
Office Fax: ..... (206) 616-4623
Site Tel: ..... (206) 987-7200
Site Fax: ..... (206) 329-9764
james.stout@seattlechildrens.org

STOUT, Karen
MD, Professor
Cardiology
UWMC, Children's
MEDICINE - CARDIOLOGY
Box 356422
Cardiology/1959 NE Pacific Ave, Box 356422 Seattle WA 98195
Office Tel: ..... (206) 221-5759
stoutk@u.washington.edu

STRACHAN, Eric
Assistant Professor
Psychology
Harborview Medical Center
PSYCHIATRY, PSYCHOLOGY, THERAPY & COUNSELING - OFFICE OF CHAIR AND FACULTY AND STAFF SERVICES
Box 359911
340 Ninth Ave, Room PS-5017, Seattle, WA 98104
Office Tel: ..... (206) 897-4200
Office Fax: ..... (206) 744-3236
erstrach@uw.edu

STRANDJORD, Thomas
MD, Clinical Professor
University of Washington
PEDIATRICS - NEONATOLOGY
Box 356320
1959 NE Pacific St
Office Tel: ..... (206) 543-3200
Office Fax: ..... (206) 543-8926
tps@uw.edu

STRATE, Lisa
MD, Assistant Professor of Medicine
Gastroenterology
Harborview Medical Center
MEDICINE - GASTROENTEROLOGY
Box 359773
Harborview Medical Center 325 Ninth Avenue, Seattle, WA, 98104 UW Box Number: 359773
Office Tel: ..... (206) 744-7058
Office Fax: ..... (206) 744-8698
Site Tel: ..... (206) 520-5000
Site Fax: ..... (206) 744-6095
lisas@medicine.washington.edu

STRATTON, John
MD, Professor
Cardiology
VAMC
MEDICINE - CARDIOLOGY
Box
VA Puget Sound Health Care System, Seattle 1660 S. Columbian Way, Seattle, WA, 98108
UW Box Number: 358280
Office Tel: ..... (206) 764-2008
jrs@u.washington.edu

STREIFF, Raphael J.
MD
Anesthesia Associates of Boise, PA
ANESTHESIOLOGY - GENERAL
Office Tel: ..... (208) 336-0895
Office Fax: ..... (208) 338-1796

STRIEGL, Amanda
MD, MS, Assistant Professor
Seattle Children's
PEDIATRICS - PULMONARY & SLEEP MEDICINE
Box 359300/OC.7.720
4800 Sand Point Way NE
Office Tel: ..... (206) 987-2174
Office Fax: ..... (206) 987-2639
amanda.striegl@seattlechildrens.org

STRINGAM, Stanley O.
MD
Saltzer Medical Group
MEDICINE - GENERAL INTERNAL MEDICINE
Office Tel: ..... (208) 468-5920
Office Fax: ..... (208) 463-3080

STRITZKE, Donald K.
MD
General Urology, Female Incontinence and Reconstruction, Men's Sexual Health, Urologic Oncology, Adrenal Tumors, Benign Prostatic Disease (BPH), Bladder Cancer, Elevated PSA, Erectile Dysfunction, Hematuria, Hydronephrosis, Incontinence, Kidney Cancer, Ma
St. Luke's Clinic - Caldwell Urology
UROLOGY
Office Tel: ..... (208) 454-9181
Office Fax: ..... (208) 454-6338

STRIZICH, Lindee
MD, MS, Clinical Instructor
General Internal Medicine
UW Medical Center
MEDICINE - GENERAL INTERNAL MEDICINE
Box 356429
UWMC 1959 NE Pacific St, Seattle, WA 98195
Office Tel: ..... (206) 221-7969
Office Fax: ..... (206) 221-8732
Site Tel: ..... (206) 598-6190
lstrizic@uw.edu

STROTHER, Delilah (formely Warrick)
MD, Clinical Instructor
Family Medicine
Woodinville
FAMILY MEDICINE
Box 354943
17638 - 140th Ave. NE, Wdville, 98072
Site Tel: ..... (206) 870-8880
Site Fax: ..... (206) 520-1499
dstrothe@uw.edu

STROUPE, Howard
Acting Assistant Professor/MD, Acting Assistant Professor
Veterans Affairs
ANESTHESIOLOGY - GENERAL
Box 358280
Box 358280, S-112-ANES
Office Tel: ..... (206) 764-2124
Site Tel: ..... (206) 762-1010
hstropue@uw.edu

STUBBS, Leslie J.
MD
St. Luke's Clinic - Internal Medicine
MEDICINE - GENERAL INTERNAL MEDICINE
Office Tel: ..... (208) 381-6400
Office Fax: ..... (208) 381-6450

STURGEON, John (Drew)
Acting Assistant Professor/MD, Acting Assistant Professor
UW Medical Center - Roosevelt
ANESTHESIOLOGY - GENERAL
jasturge@uw.edu

STURGEON, Skye
Clinical Associate?MD, Associate Professor
Harborview
ANESTHESIOLOGY - GENERAL
Box 359724
skyestur@uw.edu

STUROVA-WOLFF, Katerina
MD, Clinical Associate Professor
Seattle Children's
PEDIATRICS - HOSPITAL MEDICINE
Box 359300/FA.2.115
4800 Sand Point Way NE
Office Tel: ..... (206) 987-8099
Site Fax: ..... (206) 985-3201
katerina.stursova-wolff@seattlechildrens.org

STUTZMAN, Kimberly K.
MD
Family Medicine Residency of Idaho
FAMILY MEDICINE
Office Tel: ..... (208) 514-2500

SUBRAMANIAN, Savitha
MD, Assistant Professor
Endocrinology
UWMC
MEDICINE - ENDOCRINOLOGY
Box 358055
UWMC-DCC 4245 Roosevelt Way Box 354691
Seattle, WA 98106
Office Tel: .....(206) 598-4882
Office Fax: ..... (206) 685-3781
ssubrama@uw.edu

SUGDEN, Elizabeth H.
MD
St. Luke's Jerome Family Clinic
FAMILY MEDICINE
Office Tel: ..... (208) 814-9800
Office Fax: ..... (208) 814-9833

SUGG, Nancy
MD, MPH, Associate Professor
General Internal Medicine
Pioneer Square Clinic
MEDICINE - GENERAL INTERNAL MEDICINE
Box 359945
Pioneer Square Building, 206 3rd Ave S, Seattle, WA 98104
Office Tel: ..... (206) 744-1599
Office Fax: ..... (206) 744-1554
Site Tel: ..... (206) 744-1500
Site Fax: ..... (206) 744-1554
sugg@u.washington.edu

SUHRE, Wendy
Assistant Professor/MD, Assistant Professor
UW Medical Center
ANESTHESIOLOGY - GENERAL
Box 356540
Box 356540
Office Tel: .....(206) 598-4260
suhre@uw.edu

SUKHOTSKI, Stanislau
MD, PA, Teaching Associate
Nuclear Medicine
University of Washington
RADIOLOGY - NUCLEAR MEDICINE
Box 357115
1959 NE Pacific Street, Seattle, WA 98195
Office Tel: ..... (206) 616-5781
Office Fax: ..... (206)-543-6317
ssukhots@uw.edu

SULLIVAN, Katrina
DPM, Teaching Associate
General Internal Medicine
Adult Medicine Clinic at Harborview Medical Center
MEDICINE - GENERAL INTERNAL MEDICINE
Box 359892
AMC: Harborview Medical Center, 3rd Floor, 3 West Hospital Clinic, 325 Ninth Ave. Seattle, WA 98104
Office Tel: ..... (206) 744-1500
Site Tel: .....(206) 520-5000
Site Fax: .....(206) 744-8516
ksull@u.washington.edu

SULLIVAN, Mark
MD, PhD, Professor
Psychiatry
UW Medical Center
PSYCHIATRY, PSYCHOLOGY, THERAPY & COUNSELING - OFFICE OF CHAIR AND FACULTY AND STAFF SERVICES
Box 356560
1959 NE Pacific Street, Seattle, WA 98195
Office Tel: .....(206) 685-3184
Office Fax: ..... (206) 221-5414
sullimar@u.washington.edu

SUMMIT REHABILITATION
Summit Rehabilitation
THERAPISTS & REHABILITATIVE/ RESTORATIVE SERVICES
9514 4th Street NE, Suite 101
Lake Stevens, WA 98258
Office Tel: .....(360) 799-5091
web: summitrehab.com

SUNDER, Rani
Assistant Professor/MD, Acting Assistant Professor
Pediatric Anesthesiology
Seattle Children's
ANESTHESIOLOGY - GENERAL
Box 359300
Box 359300, MS W-9824
Site Tel: ..... (206) 987-2518
rani.sunder@seattlechildrens.org

SUNG, Jeffery
MD, Clinical Instructor
Psychiatry
Harborview Medical Center
PSYCHIATRY, PSYCHOLOGY, THERAPY & COUNSELING - OFFICE OF CHAIR AND FACULTY AND STAFF SERVICES
Box 359945
325 Ninth Ave, Seattle, WA 98104
Office Tel: ..... (206) 521-1750
Office Fax: ..... (206) 521-1754
jsung@u.washington.edu

SUNSHINE, Jake
Assistant Professor/MD, Assistant Professor
UW Medical Center
ANESTHESIOLOGY - GENERAL
Box 356540
jesun@uw.edu

SUR, Mousoomi M.
MD
St. Luke's Clinic - St. Luke's Family Health
FAMILY MEDICINE
Office Tel: .....(208) 333-8345
Office Fax: .....(208) 333-8502

SUSARLA, Srinivas
MD, Assistant Professor
Plastic Surgery
SCH
SURGERY - PSD
Box 359300
4800 Sand Point Way N.E.
Office Tel: .....(206) 987-6504
Office Fax: .....(206) 987-3064
Srinivas.Susarla@seattlechildrens.org

SUTHERLAND, Suzette
MD, Associate Professor
Urology - Female
UROLOGY
Box 356510
1959 N.E. Pacific St., Seattle, WA 98195
Office Tel: ..... (206) 221-7133
Office Fax: .....(206) 543-3272
Site Tel: .....(206) 598-0828
Site Fax: .....(206) 598-6986
suzettes@uw.edu

SUTTON, Eliza
MD, FACP, Associate Professor
General Internal Medicine
Director, Women's Health Care Center at UW Medical Center
MEDICINE - GENERAL INTERNAL MEDICINE
Box 354765
UWMC (Roosevelt): 4245 Roosevelt Way NE, Seattle, WA 98105
Office Tel: .....(206) 598-1948
Site Tel: .....(206) 598-5500
Site Fax: .....(206) 598-8722
esutton@u.washington.edu

SUTTON, Paul
MD, PhD, FACP, Associate Professor
General Internal Medicine
Physician Lead, Computerized Practitioner Order Entry
MEDICINE - GENERAL INTERNAL MEDICINE
Box 359968
UWMC: 1959 NE Pacific St, Seattle, WA 98195
Office Tel: ..... (206) 616-1692
Site Tel: .....(206) 598-6190
plsutton@u.washington.edu

SWAJKOSKI, Alan R.
MD
St. Luke's Clinic - Obstetrics and Gynecology
OBSTETRICS/GYNECOLOGY - GENERAL
Office Tel: ..... (208) 343-7501
Office Fax: ..... (208) 336-8248

SWANSON, Jonathan
MD, Associate Professor
Pediatric Radiology
Seattle Children's
RADIOLOGY - PEDIATRICS
Box 359300
4800 Sand Point Way N.E.
Office Tel: ..... (206) 987-2134
Office Fax: ..... (206) 987-2341
jonathan.swanson@seattlechildrens.org

SWANSON, Paul
MD, Professor
University of Washington Medical Center
PATHOLOGY
Box 356100
1959 NE Pacific Street, Box 356100, Room NE110, Seattle, WA 98195
Office Tel: ..... (206) 598-6400
Office Fax: ..... (206) 598-5068
Site Tel: ..... (206) 598-6400
Site Fax: ..... (206) 598-5068
ps3@uw.edu

SWANSON, Phillip
MD, PhD, Professor
Neurology, Movement disorders
UW Medical Center
NEUROLOGY
Box 356465
1959 N.E. Pacific St., Seattle, WA 98195
Office Tel: ..... (206) 598-7688
Office Fax: ..... (206) 598-7698
swansonp@uw.edu

SWARTHOUT, Victoria
CNM, ARNP, Teaching Associate
Midwifery
Northwest Hospital, Midwives Clinic
OBSTETRICS/GYNECOLOGY - MATERNAL-FETAL MEDICINE
Box 356460
10330 Meridian Ave N, Suite 190, Seattle WA 98133
Office Tel: ..... (206) 368-6070
Office Fax: ..... (206) 368-6171
Site Tel: ..... (206) 368-6070
Site Fax: ..... (206) 368-6171
vswarth@uw.edu

SWEET, Matthew
MD, Associate Professor
Vascular Surgery
UWMC
SURGERY - VSD
Box 356410
1959 N.E. Pacific St., Seattle, WA 98195
Office Tel: ..... (206) 598-1059
Office Fax: ..... (206) 616-7495
mpsweet@u.washington.edu

SWEET, Robert
MD, Professor
Urology - Endourology
UROLOGY
Box 356510
1959 N.E. Pacific St., Seattle, WA 98195
Office Tel: ..... (206) 543-4740
Office Fax: ..... (206) 543-3272
Site Tel: ..... (206) 598-4294
Site Fax: ..... (206) 598-6986
rsweet@uw.edu

SWISHER, Elizabeth
MD, Professor and Division Chief of Gynecologic Oncology
Gynecologic Oncology
8SE Oncology Clinic-Gynecologic Oncology
OBSTETRICS/GYNECOLOGY - GYNECOLOGIC ONCOLOGY
Box 356460
1959 N.E. Pacific St., Seattle, WA 98195
Office Tel: ..... (206) 543-3669
Office Fax: ..... (206) 543-3915
Site Tel: ..... (206) 598-8300
Site Fax: ..... (206) 598-3950
swishere@uw.edu

SYBERT, Virginia
MD, Clinical Professor
Genetics
UWMC - CHDD
MEDICINE - GENETICS
Box 357720
UWMC, Campus Box 357720
Office Tel: ..... (206) 598-4030
Office Fax: ..... (206) 598-3269
Site Tel: ..... (206) 598-4030
Site Fax: ..... (206) 598-3269
flk01@uw.edu

SYMONS, Jordan
MD, Professor
Seattle Children's
PEDIATRICS - NEPHROLOGY
Box 359300/OC.9.820
4800 Sand Point Way NE
Office Tel: ..... (206) 987-2524
Office Fax: ..... (206) 987-2636
jordan.symons@seattlechildrens.org

SYRJALA, Karen
Professor
Psychology
UW Medical Center
PSYCHIATRY, PSYCHOLOGY, THERAPY & COUNSELING - OFFICE OF CHAIR AND FACULTY AND STAFF SERVICES
Box 354694
1959 NE Pacific Street, Seattle, WA 98195
Office Tel: ..... (206) 598-7792
Office Fax: ..... (206) 598-7794
ksyrjala@uw.edu

T

TAGGART, Kara C.
MD
General Urology, Benign Prostatic Disease (BPH), Bladder Cancer, Elevated PSA, Erectile Dysfunction, Hematuria, Hydronephrosis, Interstitial cystitis, Overactive Bladder, Prostate Cancer, Prostatitis, Scrotal Disorders, Stone Disease, Testosterone Replace
St. Luke's Clinic - Mountain States Urology
UROLOGY
Office Tel: ..... (208) 381-4700
Office Fax: ..... (208) 381-4977

TAIT, Jonathan
MD, PhD, Professor Emeritus
Molecular Genetics
UWMC
LABORATORY MEDICINE - GENETICS
Box 357110
1959 N.E. Pacific St., Seattle, WA 98195
Office Tel: ..... (206) 598-6131
Office Fax: ..... (206) 598-6189
Site Tel: ..... (206) 543-9036
tait@uw.edu

TAITSMAN, Lisa
MD, Professor
Trauma
HMC
ORTHOPAEDICS
Box 359798
325 Ninth Ave., Seattle, WA 98104
Office Tel: ..... (206) 744-3466
Office Fax: ..... (206) 744-3227
taitsman@uw.edu

TAKAHASHI, Traci
MD, MPH, Associate Professor
General Internal Medicine
VA Puget Sound Health Care System
MEDICINE - GENERAL INTERNAL MEDICINE
1660 South Columbian Way, Seattle, WA 98108
Site Tel: ..... (206) 762-1010
Site Fax: ..... (206) 764-2250
traci@uw.edu

TAKASUGI, Julie
MD, Associate Professor
Radiology
V.A. Medical Center
RADIOLOGY - THORACIC IMAGING
Box 358280
1660 S. Columbia Way, Seattle, WA 98108-1597
Office Tel: ..... (206) 764-2444
Office Fax: ..... (206) 768-5229
takasugi@uw.edu

TALREJA, Neetu
MD
The Allergy Group
MEDICINE - ALLERGY AND INFECTIOUS DISEASE
Office Tel: ..... (208) 377-4000
Office Fax: ..... (208) 375-8426

TAMIMI, Hisham
MD, Professor
Gynecologic Oncology
8SE Oncology Clinic-Gynecologic Oncology
OBSTETRICS/GYNECOLOGY - GYNECOLOGIC ONCOLOGY
Box 356460
1959 N.E. Pacific St., Seattle, WA 98195
Office Tel: ..... (206) 543-3669
Office Fax: ..... (206) 543-3915
Site Tel: ..... (206) 598-8300
Site Fax: ..... (206) 598-3950
tamimi@uw.edu

TAMURA, Glen
MD, PhD, Associate Professor
Seattle Children's
PEDIATRICS - HOSPITAL MEDICINE
Box 359300/FA.2.115
4800 Sand Point Way NE
Office Tel: ..... (206) 987-8099
Site Fax: ..... (206) 985-3201
glen.tamura@seattlechildrens.org

TAN, Lynne
MD, Clinical Instructor
Family Medicine
Olympia
FAMILY MEDICINE
Box 354943
3525 Ensign Road NE, Suite B, Olympia 98506
Site Tel: ..... (206) 528-8000
ltan84@uw.edu

TANABE, Kimberly R.
MD
St. Luke's Clinic - Internal Medicine
MEDICINE - GENERAL INTERNAL MEDICINE
Office Tel: ..... (208) 473-3275
Office Fax: ..... (208) 473-3276

TANDON, Pooja
MD, Associate Professor
University of Washington
PEDIATRICS - GENERAL PEDIATRICS
Box 359300/CW8-6
4245 Roosevelt Way NE
Office Tel: ..... (206) 598-3000
Office Fax: ..... (206) 598-3040
pooja.tandon@seattlechildrens.org

TANG, Elizabeth
MD, Acting Assistant Professor
Pediatric Radiology
Seattle Children's
RADIOLOGY - PEDIATRICS
Box 359300
4800 Sand Point Way N.E.
Office Tel: ..... (206) 987-2134
Office Fax: ..... (206) 987-2341
elizabeth.tang@seattlechildrens.org

TANG, Gale
MD, Associate Professor
Vascular Surgery
VA
SURGERY - VSD
Box 358280
1660 S. Columbia Way, Seattle, WA 98108-1597
Office Tel: ..... (206) 764-2245
Office Fax: ..... (206) 764-2529
gtang@u.washington.edu

TANIGUCHI, Dawn
MD, Clinical Assistant Professor
General Internal Medicine
Adult Medicine Clinic at Harborview Medical Center
MEDICINE - GENERAL INTERNAL MEDICINE
Box 356420
AMC: Harborview Medical Center, 3rd Floor, 3 West Hospital Clinic, 325 Ninth Ave. Seattle, WA 98104
Office Tel: ..... (206) 744-1564
Office Fax: ..... (206) 744-8516
Site Tel: ..... (205) 520-5000
Site Fax: ..... (206) 744-1561
dawntani@uw.edu

TANNER, Christina
MD, Clinical Associate Professor
Family Medicine
Northgate
FAMILY MEDICINE
Box 358732
314 NE Thornton Pl, Seattle 98125
Site Tel: ..... (206) 528-8000
Site Fax: ..... (206) 520-2399
cetanner@uw.edu

TAPSCOTT, Stephen
MD, PhD, Professor
General neurology
UW Medical Center
NEUROLOGY
Box 358080
1959 N.E. Pacific St., Seattle, WA 98195
Office Tel: ..... (206) 598-7688
Office Fax: ..... (206) 598-7698
stapscot@fhcrc.org

TARRAGO, Rod
MD, Associate Professor
Seattle Children's
PEDIATRICS - CRITICAL CARE MEDICINE
Box 359300/FA.2.112
4800 Sand Point Way NE
Office Tel: ..... (206) 987-5391
Office Fax: ..... (206) 987-3866
Site Tel: ..... (206) 987-5391
Rod.Tarrago@seattlechildrens.org

TASTET, Heidi
MD, Clinical Instructor
Family Medicine
Factoria
FAMILY MEDICINE
Box 354943
13231 SE 36th St. Ste. 110 Bellevue, 98006
hhtastet@uw.edu

TATUM, Roger
Chief, Professor
Surgery
VA
SURGERY - VA
Box 358280
1660 S. Columbia Way, Seattle, WA 98108-1597
Office Tel: ..... (206) 764-2354
Office Fax: ..... (206) 764-2529
rtatum@u.washington.edu

TAUB, Rebecca
MD, Acting Instructor
Family Planning
Women's Health Care Center, Roosevelt
OBSTETRICS/GYNECOLOGY - FAMILY PLANNING
Box 356460
1959 N.E. Pacific St., Seattle, WA 98195
Office Tel: ..... (206) 685-9640
Office Fax: ..... (206) 543-3915
Site Tel: ..... (206) 598-5500
Site Fax: ..... (206) 598-8722
taubr@uw.edu

TAUBEN, David
Clinical Professor, Chief Division of Pain Medicine/MD, Clinical Professor
Pain Medicine
UW Medical Center
ANESTHESIOLOGY - GENERAL
Box 354692
Box 354692
Office Tel: ..... (206) 598-4282
Office Fax: ..... (206) 598-8776
tauben@uw.edu

TAUBEN, David
MD, Clinical Professor
General Internal Medicine
Palliative Care Service at UW Medical Center
MEDICINE - GENERAL INTERNAL MEDICINE
Box 354692
UWMC 1959 NE Pacific St, Seattle, WA 98195
Office Tel: .....(206) 598-3855
tauben@u.washington.edu

TAYLOR, Lynne
MD, Clinical Professor
Neurology, Neuro-oncology, Brain Cancer, Brain Tumors, Cancer Care (Neuro-oncology)
UW Medical Center
NEUROLOGY
Box 356182
1959 N.E. Pacific St., Seattle, WA 98195
Office Tel: .....(206) 598-0089
Office Fax: .....(206) 598-5125
Site Tel: .....(206) 598-2282
Site Fax: .....(206) 598-5125
ltaylor@uw.edu

TAYLOR, Michael
PA-C, Teaching Associate
Hip and knee joint replacement
NWH
ORTHOPAEDICS
Box 358813
1959 N.E. Pacific St., Seattle, WA 98195
Office Tel: .....(206) 543-3690
Office Fax: .....(206) 685-3139
taylormi@uw.edu

TAYLOR, Michael B.
MD
General Urology, Female Incontinence and Reconstruction, Men's Sexual Health, Minimally Invasive Surgeries - Laparoscopic, Minimally Invasive Surgeries - Robotics, Urologic Oncology, Benign Prostatic Disease (BPH), Bladder Cancer, Elevated PSA, Erectile D
St. Luke's Clinic - Mountain States Urology
UROLOGY
Office Tel: .....(208) 706-5800
Office Fax: .....(208) 706-5810

TEA, Julie
MD, Clinical Assistant Professor
Seattle Children's
PEDIATRICS - HOSPITAL MEDICINE
Box 359300/FA.2.115
4800 Sand Point Way NE
Office Tel: .....(206) 987-8099
Site Fax: .....(206) 985-3201
julie.tea@seattlechildrens.org

TEMPLETON, Adam
MD, Clinical Assistant Professor of Medicine
Gastroenterology
UW Medical Center
MEDICINE - GASTROENTEROLOGY
Box 356424
University of Washington1959 NE Pacific St. Seattle, WA 98195
Office Tel: .....(206) 543-1305
Office Fax: .....(206) 685-8684
Site Tel: .....(206) 598-4377
Site Fax: .....(206) 764-2232
atempleton@medicine.washington.edu

TENLEY, Clifford L.
MD
St. Luke's Clinic - Internal Medicine
MEDICINE - GENERAL INTERNAL MEDICINE
Office Tel: ..... (208) 381-4100
Office Fax: .....(208) 381-4101

TERASAKI, Genji
MD, Clinical Associate Professor
General Internal Medicine
International Medicine Clinic/Adult Medicine Clinic at Harborview Medical Center
MEDICINE - GENERAL INTERNAL MEDICINE
Box 359780
Harborview Medical Center Ground Floor, West Clinic, 325 9th Ave. Seattle, WA 98104
Office Tel: .....(206) 744-3767
Office Fax: ..... (206) 744-8689
Site Tel: .....(206) 520-5000
Site Fax: ..... (206) 744-8689
terasaki@u.washington.edu

TERMAN, Gregory
Professor/MD, PhD, Professor
Pain Medicine
UW Medical Center
ANESTHESIOLOGY - GENERAL
Box 356540
Box 356540
Office Tel: .....(206) 616-2668
Office Fax: .....(206) 685-3079
gwt@uw.edu

TERRY, W. Michelle
MD, Clinical Professor
Seattle Children's
PEDIATRICS - HOSPITAL MEDICINE
Box 359300/FA.2.115
4800 Sand Point Way NE
Office Tel: .....(206) 987-8099
Site Tel: .....(206) 987-6212
Site Fax: .....(206) 985-3201
michelle.terry@seattlechildrens.org

TESNOHLIDEK, Barbara J.
MD
Anesthesia Associates of Boise, PA
ANESTHESIOLOGY - GENERAL
Office Tel: .....(208) 336-0895
Office Fax: .....(208) 338-1796

TEST, Matthew
MD, Clinical Assistant Professor
Seattle Children's
PEDIATRICS - HOSPITAL MEDICINE
Box 359300/FA.2.115
4800 Sand Point Way NE
Office Tel: .....(206) 987-8099
Site Fax: .....(206) 985-3201
matthew.test@seattlechildrens.org

THALER, Joshua
MD, PhD, Associate Professor
Endocrinology
HMC
MEDICINE - ENDOCRINOLOGY
Box 358062
Harborview Medical Center 325 Ninth Ave Box 359757 Seattle, WA 98104
Office Tel: ..... (206) 744-9200
Office Fax: ..... (206) 744-9984
jpthaler@uw.edu

THAM, See Wan
Assistant Professor/MD, Assistant Professor
Seattle Children's
ANESTHESIOLOGY - GENERAL
Box 359300, MS W-9824
see.tham@seattlechildrens.org

THAPA, Mahesh
MD, Associate Professor
Pediatric Radiology
Seattle Children's
RADIOLOGY - PEDIATRICS
Box 359300
4800 Sand Point Way N.E.
Office Tel: ..... (206) 987-2134
Office Fax: ..... (206) 987-2341
thapamd@uw.edu

THE BELLETTINI
The Bellettini
RETIREMENT, HOMECARE & ASSISTED LIVING COMMUNITIES
Bellevue, WA
Office Tel: .....(425) 533-9795
web: MBKSeattle.com

THE CLEARING
The Clearing
REHAB CENTERS & TREATMENT SPECIALISTS
2687 West Valley Road
Friday Harbor, WA 98250
Office Tel: ..... (425) 287-5735
web: theclearingnw.com

THE CREEKSIDE
The Creekside
RETIREMENT, HOMECARE & ASSISTED LIVING COMMUNITIES
Woodinville, WA
Office Tel: .....(425) 908-0233
web: MBKSeattle.com

THILEN, Stephan
Associate Professor/MD, Associate Professor
Harborview
ANESTHESIOLOGY - GENERAL
Box 359724
Box 359724
Office Tel: ..... (206) 897-4156
Office Fax: ..... (206) 744-8090
Site Tel: ..... (206) 744-8386
Site Fax: ..... (206) 744-8624
sthilen@uw.edu

THIRUMALAI, Arthi
MD, Assistant Professor
Endocrinology
UWMC
MEDICINE - ENDOCRINOLOGY
Box 354691
UWMC-DCC 4245 Roosevelt Way Box 354691
Seattle, WA 98105
Office Tel: .....(206) 598-4882
Office Fax: ..... (206) 598-4976
arthidoc@uw.edu

THOMPSON, Douglas
Assistant Professor/MD, Assisant Professor
Pediatric Anesthesiology
Seattle Children's
ANESTHESIOLOGY - GENERAL
Box 359300
Box 359300, MS W-9824
Office Tel: ..... (206) 987-2518
Office Fax: .....(206) 987-3935
douglas.thompson@seattlechildrens.org

THOMPSON, E. Gregory
MD
St. Luke's Clinic - Internal Medicine
MEDICINE - GENERAL INTERNAL MEDICINE
Office Tel: ..... (208) 381-4100
Office Fax: .....(208) 381-4101

THOMPSON, John
MD, Professor
Cancer Care (Medical Oncology)
Seattle Cancer Care Alliance
MEDICINE - ONCOLOGY
825 Eastlake Ave E, Box 358081 Seattle 98109
Office Tel: .....(206) 288-2044
Office Fax: ..... (206) 288-6210
jat@uw.edu

THOMPSON, Marietta I.
MD
St. Luke's Clinic - OB/GYN Hospitalist
OBSTETRICS/GYNECOLOGY - GENERAL
Office Tel: .....(208) 947-9804

THOMPSON, Matthew
MD, Professor
Family Medicine
Northgate
FAMILY MEDICINE
Box 358732
314 NE Thornton Pl, Seattle 98125
Site Tel: .....(206) 528-8000
Site Fax: .....(206) 520-2399
mjt@uw.edu

THOMPSON, Matthew
MD, Assistant Professor
Cancer Care (Orthopaedic Oncology)
UWMC
ORTHOPAEDICS
Box 356500
1959 N.E. Pacific St., Seattle, WA 98195
Office Tel: .....(206) 543-3690
Office Fax: .....(206) 685-3139
mthomp2@uw.edu

THOMPSON, William H.
MD
St. Luke's Clinic - Idaho Pulmonary Associates
MEDICINE - PULMONARY, CRITICAL CARE AND SLEEP MEDICINE
Office Tel: ..... (208) 323-3767
Office Fax: ..... (208) 323-3768

THRONSON, Lauren
MD, Clinical Instructor
General Internal Medicine
Adult Medicine Clinic at Harborview Medical Center
MEDICINE - GENERAL INTERNAL MEDICINE
Box 359892
AMC: Harborview Medical Center, 3rd Floor, 3 West Hospital Clinic, 325 Ninth Ave. Seattle, WA 98104
Office Tel: ..... (206) 744-2226
Office Fax: .....(206) 744-8516
Site Tel: .....(206) 520-5000
Site Fax: .....(206) 744-8516
lrenata@u.washington.edu

THURSTON, Nicole L.
MD
St. Luke's Mountain States Tumor Institute
PSYCHIATRY, PSYCHOLOGY, THERAPY & COUNSELING - GENERAL
Office Tel: .....(208) 381-2711
Office Fax: .....(208) 381-4035

TIEDER, Joel
MD, MPH, Associate Professor
Seattle Children's
PEDIATRICS - HOSPITAL MEDICINE
Box 359300/FA.2.115
4800 Sand Point Way NE
Office Tel: .....(206) 987-8099
Site Tel: .....(206) 987-6218
Site Fax: .....(206) 985-3201
joel.tieder@seattlechildrens.org

TILL, Brian
MD, Assistant Professor
Cancer Care (Medical Oncology)
Seattle Cancer Care Alliance
MEDICINE - ONCOLOGY
825 Eastlake Ave E, Box 358081 Seattle 98109
Office Tel: .....(206) 667-7269
Office Fax: ..... (206) 667-1874
Site Tel: .....(206) 288-1000
Site Fax: .....(206) 288-1025
tillb@fhcrc.org

TIMBERLAKE, Diane
MD, Clinical Professor
Family Medicine
Harborview
FAMILY MEDICINE
Box 359846
325 Ninth Ave., Seattle, WA 98104
Office Fax: ..... (206) 744-6939
Site Tel: .....(206) 520-5000
Site Fax: ..... (206) 744-6939
dtimberl@uw.edu

TIMM, Melissa
ARNP, Teaching Associate
Oncology
UWMC
MEDICINE - ONCOLOGY
UWMC, Campus Box 356090
mtimm@seattlecca.org

TIRSCHWELL, David
MD, MSc, Professor
Neurology, Stroke, Cerebrovascular disease
HMC
NEUROLOGY
Box 359775
325 Ninth Ave., Seattle, WA 98104
Office Tel: ..... (206) 744-3251
Office Fax: .....(206) 744-8787
Site Tel: ..... (206) 744-6285
Site Fax: ..... (206) 744-9838
tirsch@uw.edu

TOBIN, Richard
MD, Clinical Professor of Medicine
Gastroenterology
Eastside Clinic
MEDICINE - GASTROENTEROLOGY
Box 356005
Eastside Specialty Clinic
Office Tel: .....(206) 598-6945
Office Fax: .....(206) 368-3456
rtobin@medicine.washington.edu

TOGASHI, Kei
Assistant Professor/MD, Assistant Professor
UW Medical Center
ANESTHESIOLOGY - GENERAL
Box 356540
Box 356540
Site Tel: .....(206) 598-6555
ktogashi@uw.edu

TOLMAN, Mont B.
DO
St. Luke's Clinic - Family Medicine
FAMILY MEDICINE
Office Tel: ..... (208) 473-3500
Office Fax: ..... (208) 473-3510

TOMIZAWA, Yutaka
md, Clinical Assistant Professor
Gastroenterology
Harborview Medical Center
MEDICINE - GASTROENTEROLOGY
Box 359773
Harborview Medical Center 325 Ninth Avenue, Seattle, WA, 98104 UW Box Number: 359773
Office Tel: ..... (206) 744-7054
Office Fax: ..... (206) 744-8698
Site Tel: ..... (206) 744-6475
Site Fax: ..... (206) 744-6095
Ytomizawa@medicine.washington.edu

TONCRAY, Kristina
MD, Clinical Assistant Professor
Seattle Children's
PEDIATRICS - HOSPITAL MEDICINE
Box 359300/FA.2.115
4800 Sand Point Way NE
Office Tel: ..... (206) 987-8099
Site Fax: ..... (206) 985-3201
kristina.toncray@seattlechildrens.org

TONELLI, Mark
MD, Professor
Pulmonary/Lung Care
UWMC
MEDICINE - PULMONARY, CRITICAL CARE AND SLEEP MEDICINE
Box 356522
UWMC, Campus Box 356522
Office Tel: ..... (206) 543-9670
Office Fax: ..... (206) 685-8673
Site Tel: ..... (206) 598-4615
Site Fax: ..... (206) 598-7214
tonelli@uw.edu

TONI, Louay
MD, Clinical Assstant Professor
Seattle Children's
PEDIATRICS - CARDIOLOGY
Box TriC
900 Stevens Drive Suite 204
Office Tel: ..... (509) 375-9026
louay.toni@seattlechildrens.org

TOOR, Ramanpreet
MD, Acting Assistant Professor
Psychiatry
UW Medical Center
PSYCHIATRY, PSYCHOLOGY, THERAPY & COUNSELING - OFFICE OF CHAIR AND FACULTY AND STAFF SERVICES
Box 356560
1959 NE Pacific Street, Seattle, WA 98195
Office Tel: ..... (206) 221-2229
Office Fax: ..... (206) 598-7794
rtoor@u.washington.edu

TOPRAK, Demet
MD, Assisant Professor
Seattle Children's
PEDIATRICS - PULMONARY & SLEEP MEDICINE
Box 359300/OC.7.720
4803 Sand Point Way NE
Office Tel: ..... (206) 987-2174
Office Fax: ..... (206) 987-2639
demet.toprak@seattlchildrens.org

TORRES, Karen
PhD, Assistant Professor
Neuropsychology
HMC
NEUROLOGY
Box 359745
325 Ninth Ave., Seattle, WA 98104
Office Tel: ..... (206) 744-3121
Office Fax: ..... (206) 744-4409
ktorres2@uw.edu

TRAGER, Michelle
ARNP, Teaching Associate
Oncology
UWMC
MEDICINE - ONCOLOGY
UWMC, Campus Box 356090

TRAN, Nam
MD, Associate Professor
Vascular Surgery
HMC
SURGERY - VSD
Box 359908
325 Ninth Ave., Seattle, WA 98104
Office Tel: ..... (206) 744-8041
Office Fax: ..... (206) 744-6794
Site Tel: ..... (206) 744-1366
Site Fax: ..... (206) 744-2280
nam@u.washington.edu

TRAPP, Gregory T.
MD
St. Luke's Clinic - Hospitalists
MEDICINE - GENERAL INTERNAL MEDICINE
Office Tel: ..... (208) 381-5015
Office Fax: ..... (208) 381-6181

TRAUDT, Christopher
MD, Assistant Professor
University of Washington
PEDIATRICS - NEONATOLOGY
Box 356320
1959 NE Pacific St
Office Tel: ..... (206) 543-3200
Office Fax: ..... (206) 543-8926
ctraudt@uw.edu

TREGONING, Deannna
ARNP, Teaching Associate
Cardiology
MEDICINE - CARDIOLOGY
Box 356422
Cardiology/1959 NE Pacific Ave, Box 356422
Seattle WA 98195
deannatr@uw.edu

TRENCE, Dace
MD, Professor
Endocrinology
UWMC
MEDICINE - ENDOCRINOLOGY
Box 354691
UWMC-DCC 4245 Roosevelt Way Box 354691
Seattle, WA 98105
Office Tel: ..... (206) 598-4882
Office Fax: ..... (206) 598-4976
dtrence@uw.edu

TRETIAKOVA, Maria
MD, PhD, Associate Professor
Harborview Medical Center
PATHOLOGY
Box 359791
Harborview Medical Center, 325 9th Ave, Box 359791, Seattle, WA 98104
Office Tel: ..... (206) 897-4294
Office Fax: ..... (206) 744-8240
Site Tel: ..... (206) 897-4294
Site Fax: ..... (206) 744-8240
mariast@uw.edu

TRIBE INTEGRATIVE RECOVERY
Tribe Integrative Recovery
REHAB CENTERS & TREATMENT SPECIALISTS
1317 Del Norte Rd, #200
Camarillo, CA 93010
Office Tel: ..... (844) 687-8742
web: joinourtribe.org

TRIKUDANATHAN, Subbulaxmi
MBBS, Clinical Assistant Professor
Endocrinology
UWMC
MEDICINE - ENDOCRINOLOGY
Box 354691
UWMC-DCC 4245 Roosevelt Way Box 354691
Seattle, WA 98105
Office Tel: ..... (206) 598-4882
Office Fax: ..... (206) 598-4976
tsubbu@uw.edu

TRIPP, Jonathan P.
DO
Tripp Family Medicine, Inc.
FAMILY MEDICINE
Office Tel: ..... (208) 933-4400
Office Fax: ..... (208) 933-4401

TROTT, Heidi
ARNP, Teaching Associate
Cancer Care (Medical Oncology)
Seattle Cancer Care Alliance
MEDICINE - ONCOLOGY
825 Eastlake Ave E, G3630 Box 358081 Seattle 98109
Office Tel: ..... (206) 288-6974
Office Fax: ..... (206) 288-2054
Site Tel: ..... (206) 288-7772
Site Fax: ..... (206) 288-2054
htrott@seattlecca.org

TROWBRIDGE, Amy
MD, Acting Assistant Professor
Seattle Children's
PEDIATRICS - HOSPITAL MEDICINE
Box 359300/FA.2.115
4800 Sand Point Way NE
Office Tel: ..... (206) 987-8099
Site Fax: ..... (206) 985-3201
amy.trowbridge@seattlechildrens.org

TROYER, Brett E.
MD
Idaho Sleep Specialists, PC
MEDICINE - PULMONARY, CRITICAL CARE AND SLEEP MEDICINE
Office Tel: ..... (208) 895-0411
Office Fax: ..... (208) 895-0406

TRUE, Lawrence D.
MD, Professor
University of Washington Medical Center
PATHOLOGY
Box 356100
1959 NE Pacific Street, Box 356100, Room NE110, Seattle, WA 98195
Office Tel: ..... (206) 598-4027
Office Fax: ..... (206) 598-4928
Site Tel: ..... (206) 598-6400
Site Fax: ..... (206) 598-5068
ltrue@uw.edu

TSAI, Jeffrey
MD, PhD, Assistant Professor
Neurology, Epilepsy
HMC Regional Epilepsy Center
NEUROLOGY
Box 359745
326 Ninth Ave., Seattle, WA 98104
Office Tel: ..... (206) 744-3251
Office Fax: ..... (206) 744-8787
jjtsai@uw.edu

TSANG, Hamilton
MD, Assistant Professor
Transfusion
UWMC/HMC
LABORATORY MEDICINE - HEMATOLOGY/TRANSFUSION
Box 357110
1959 NE Pacific St., Seattle, WA
Office Tel: ..... (206)598-6131
Office Fax: ..... (206)598-6189
hamiltn@uw.edu

TSAO, Elaaine
MD, Assistant Professor
Pediatric Rehabilitation
Seattle Children's
REHAB MEDICINE
Box 359300
4800 Sand Point Way N.E.
Site Tel: ..... (206) 987-1500
Site Fax: ..... (206) 987-2651

TSE, Raymond
MD, Associate Professor
Plastic Surgery
SCH
SURGERY - PSD
Box 359300
4800 Sand Point Way N.E.
Office Tel: ..... (206) 987-6504
Office Fax: ..... (206) 987-3064
rtse@u.washington.edu

TSENG, Yolanda
MD, Assistant Professor
Cancer Care (Pallative Care)
Proton Center & UWMC
RADIATION ONCOLOGY
1959 NE Pacific St nn136
Office Tel: ..... (206) 598-1492
Office Fax: ..... (206) 598-3786
Site Tel: ..... (206) 598-4100
ydt2@uw.edu

TSENG, Yolanda
MD, Assistant Professor
Cancer Care (Radiation Oncology)
UWMC , NWH, & Proton Center
RADIATION ONCOLOGY
Box 356043
1959 NE Pacific St nn136
Office Tel: ..... (206) 598-1492
Office Fax: ..... (206) 598-3786
Site Tel: ..... (206) 598-4100
ydt2@uw.edu

TSENG, Yolanda
MD, Assistant Professor
Cancer Care (Prostate)
UWMC , NWH, & Proton Center
RADIATION ONCOLOGY
Box 356043
1959 NE Pacific St nn136
Office Tel: ..... (206) 598-1492
Office Fax: ..... (206) 598-3786
Site Tel: ..... (206) 598-4100
ydt2@uw.edu

TSENG, Yolanda
MD, Assistant Professor
Cancer Care (Brain/CNS)
Proton Center & UWMC
RADIATION ONCOLOGY
1959 NE Pacific St nn136
Office Tel: ..... (206) 598-1492
Office Fax: ..... (206) 598-3786
Site Tel: ..... (206) 598-4100
ydt2@uw.edu

TSENG, Yolanda
MD, Assistant Professor
Brain Tumors
Proton Center & UWMC ABTC
RADIATION ONCOLOGY
Box 356043
1959 NE Pacific St nn136
Office Tel: ..... (206) 598-5214
Office Fax: ..... (206) 598-3786
Site Tel: ..... (206) 598-4100
ydt2@uw.edu

TSENG, Yolanda
MD, Assistant Professor
Brain Tumors
ABTC, UWMC , NWH, & Proton Center
RADIATION ONCOLOGY
Box 356043
1959 NE Pacific St nn136
Office Tel: ..... (206) 598-5214
Office Fax: ..... (206) 598-3786
Site Tel: ..... (206) 598-4100
ydt2@uw.edu

TSOI, Veda
Acting Assistant Professor/MD, Acting Assistant Professor
UW Medical Center
ANESTHESIOLOGY - GENERAL
vtsoi@uw.edu

TSUI, Judith
MD, MPH, Associate Professor
General Internal Medicine
Harborview Medical Center
MEDICINE - GENERAL INTERNAL MEDICINE
Box 359780
HMC: 325 9th Ave, Seattle, WA 98104
Office Tel: ..... (206) 744-1835
Office Fax: ..... (206) 744-9917
tsuij@uw.edu

TSVETKOV, Hristo
MD, Clinical Assistant Professor
Cardiology
UWMC
MEDICINE - CARDIOLOGY
Box 356422
Cardiology/1959 NE Pacific Ave, Box 356422
Seattle WA 98195
tsvetkov@uw.edu

TUBBS, Eric
MD, Clinical Instructor
Family Medicine
Shoreline
FAMILY MEDICINE
Box 354943
1355 N. 205th St., Shoreline 98133
etubbs@uw.edu

TUBBS, Gary A.
MD
Deer Point Family Practice
FAMILY MEDICINE
Office Tel: ..... (208) 322-7284
Office Fax: ..... (208) 322-6504

TUEGEL, Courtney
MD, Acting Instructor
General Internal Medicine
VA Puget Sound Health Care System
MEDICINE - GENERAL INTERNAL MEDICINE
Box 358280
1660 South Columbian Way, Seattle, WA 98108
courtly@uw.edu

TUGWELL, Sharon
ARNP, MN, CNN, Teaching Associate
Kidney Care (Nephrology)
HMC
MEDICINE - NEPHROLOGY
Office Tel: ..... (206)744-8998
Office Fax: ..... (206) 744-5087
Site Tel: ..... (206) 744-3622
Site Fax: ..... (206) 744-5087
stugwell@uw.edu

TULLOCH-PALOMINO, Luis
MD, Clinical Assistant Professor
General Internal Medicine
VA Puget Sound Health Care System
MEDICINE - GENERAL INTERNAL MEDICINE
Box 359892
1660 South Columbian Way, Seattle, WA 98108
ltulloch@uw.edu

TULLY, Hannah
MD, Assistant Professor
Pediatric Neurology
Seattle Children's Hospital
NEUROLOGY
Box 359300
4800 Sand Point Way N.E.
Office Tel: ..... (206) 987-2078
Office Fax: ..... (206) 987-2649
Site Tel: ..... (206) 987-2078
Site Fax: ..... (206) 987-2649
hmtully@uw.edu

TURCOTTE JR., Roger T.
MD
St. Luke's Clinic - Internal Medicine
MEDICINE - GENERAL INTERNAL MEDICINE
Office Tel: ..... (208) 381-4100
Office Fax: ..... (208) 381-4101

TURNER, Judith
PhD, Professor
Psychology
UW Medical Center
PSYCHIATRY, PSYCHOLOGY, THERAPY & COUNSELING - OFFICE OF CHAIR AND FACULTY AND STAFF SERVICES
Box 356560
1959 NE Pacific Street, Seattle, WA 98195
Office Tel: ..... (206) 543-3994
Office Fax: ..... (206) 685-1139
Site Tel: ..... (206) 543-3997
jturner@u.washington.eud

TURTLE, Cameron
MBBS, PhD, Associate Professor
Cancer Care (Medical Oncology)
Seattle Cancer Care Alliance
MEDICINE - ONCOLOGY
825 Eastlake Ave E, Box 358081 Seattle 98109
Office Tel: ..... (206) 667-7073
Office Fax: ..... (206) 667-7983
Site Tel: ..... (206) 288-1000
Site Fax: ..... (206) 288-1025
cturtle@fhcrc.org

TVERDY WINANS, Lindsay M.
MD
St. Luke's Clinic - Hospitalists
MEDICINE - GENERAL INTERNAL MEDICINE
Office Tel: ..... (208) 381-5015
Office Fax: ..... (208) 381-6181

TWIGGS, Elliot
MD, Clinical Instructor
Family Medicine
Woodinville
FAMILY MEDICINE
Box 354943
17638 - 140th Ave. NE, Wdville, 98072
etwiggs@uw.edu

TWOHY, Eileen
PhD, Acting Assistant Professor
Psychology
Seattle Children's Hospital
PSYCHIATRY, PSYCHOLOGY, THERAPY & COUNSELING - CHILD AND ADOLESCENT PSYCHIATRY, HEALTH SERVICES AND PSYCHIATRIC EPIDEMIOLOGY
4800 Sand Point Way NE (CB), Seattle, WA 98105
etwohy@uw.edu

TYKODI, Scott
MD,PhD, Associate Professor
Cancer Care (Medical Oncology)
FHCRC
MEDICINE - ONCOLOGY
1100 Fairview Ave N, D5380 Seattle 98109
Office Tel: ..... (206) 667-3799
Office Fax: ..... (206) 667-4310
Site Tel: ..... (206) 288-6570
Site Fax: ..... (206) 288-2206
stykodi@fhcrc.org

TYLEE, Tracy
MD, Assistant Professor
Endocrinology
UWMC
MEDICINE - ENDOCRINOLOGY
Box 354691
UWMC-DCC 4245 Roosevelt Way Box 354691 Seattle, WA 98106
Office Tel: ..... (206) 598-4882
Office Fax: ..... (206) 598-4976
ttylee@uw.edu

U

UMOREN, Rachel
MD, Assistant Professor
University of Washington
PEDIATRICS - NEONATOLOGY
Box 356320
1960 NE Pacific St
Office Tel: ..... (206) 543-3200
Office Fax: ..... (206) 543-5926
rumoren@uw.edu

UNGER, Jennifer
MD, MPH, Assistant Professor
Women's Health
Harborview Women's Health
OBSTETRICS/GYNECOLOGY - HARBORVIEW WOMEN'S HEALTH
Box 359865
325 Ninth Ave., Seattle, WA 98104
Office Tel: ..... (206) 744-8563
Office Fax: ..... (206) 744-5249
Site Tel: ..... (206) 744-3367
Site Fax: ..... (206) 744-6312
junger@uw.edu

UNION CENTER FOR HEALING
Union Center For Healing
THERAPISTS & REHABILITATIVE/ RESTORATIVE SERVICES
2100 E. Union Street
Seattle, WA 98122
Office Tel: ..... (206) 329-2060
web: unioncenterforhealing.com

UNUTZER, Jurgen
MD, MPH, MA, Professor
Psychiatry
UW Medical Center
PSYCHIATRY, PSYCHOLOGY, THERAPY & COUNSELING - OFFICE OF CHAIR AND FACULTY AND STAFF SERVICES
Box 356560
1959 NE Pacific Street, Seattle, WA 98195
Office Tel: ..... (206) 543-3128
Office Fax: ..... (206) 616-8029
unutzer@uw.edu

UPTON, Melissa P.
MD, Professor Emeritus
University of Washington Medical Center
PATHOLOGY
Box 356100
1959 NE Pacific Street, Box 356100, Room NE110, Seattle, WA 98195
Office Tel: ..... (206) 598-6400
Office Fax: ..... (206) 598-5068
Site Tel: ..... (206) 598-6400
Site Fax: ..... (206) 598-5068
mupton@uw.edu

URANGA, Rebecca S.
MD
OGA - Meridian
OBSTETRICS/GYNECOLOGY - GENERAL
Office Tel: .....(208) 888-0909
Office Fax: .....(208) 888-5825

URBAN, Renata
MD, Associate Professor
Gynecologic Oncology
8SE Oncology Clinic-Gynecologic Oncology
OBSTETRICS/GYNECOLOGY - GYNECOLOGIC ONCOLOGY
Box 356460
1959 N.E. Pacific St., Seattle, WA 98195
Office Tel: .....(206) 543-3669
Office Fax: .....(206) 543-3915
Site Tel: .....(206) 598-8300
Site Fax: .....(206) 598-3950
urbanr@uw.edu

USOLTSEVA, Natalia
MD, Clinical Instructor
General Internal Medicine
UW Neighborhood Clinic- Smokey Point
MEDICINE - GENERAL INTERNAL MEDICINE
3823 172nd St. NE, Arlington, WA 98223
Site Tel: .....(360) 386-3600
nusoltseva@uwpn.org

V

VADER, Kira
PA-C, Senior Lecturer
Family Medicine
UWMC
FAMILY MEDICINE
Box 354980
1959 NE Pacific St. Seattle, WA 98195
kvader@uw.edu

VAIDYA, Sandeep
MBBS, Associate Professor
Interventional Radiology
University of Washington
RADIOLOGY - INTERVENTIONAL RADIOLOGY
Box 357115
1959 N.E. Pacific St., Seattle, WA 98195
Office Tel: .....(206) 598-1454
Office Fax: ..... (206) 543-6317
svaidya@uw.edu

VAKAR-LOPEZ, Funda
MD, Clinical Associate Professor
Harborview Medical Center
PATHOLOGY
Box 359791
Harborview Medical Center, 325 9th Ave, Box 359791, Seattle, WA 98104
Office Tel: ..... (206) 744-5031
Office Fax: ..... (206) 744-8240
Site Tel: .....(206) 744-3145
fvakar@uw.edu

VALJI, Karim
MD, Professor
Interventional Radiology
University of Washington
RADIOLOGY - INTERVENTIONAL RADIOLOGY
Box 357115
1959 N.E. Pacific St., Seattle, WA 98195
Office Tel: .....(206) 543-5972
Office Fax: ..... (206) 543-6317
kvalji@uw.edu

VALKENAAR, Stacy
MD, PhD, Clinical Instructor
General Internal Medicine
VA Puget Sound Health Care System
MEDICINE - GENERAL INTERNAL MEDICINE
1660 South Columbian Way, Seattle, WA 98108
Office Tel: ..... (206) 744-3391
Office Fax: .....(206) 764-2936
Site Tel: .....(206) 762-1010
Site Fax: .....(206) 764-2250
stacymv@uw.edu

VAN CLEAVE, Alisa
MD, Assistant Professor
Seattle Children's
PEDIATRICS - CRITICAL CARE MEDICINE
Box 359300/FA.2.112
4800 Sand Point Way NE
Office Tel: .....(206) 987-5391
Office Fax: .....(206) 987-3866
Site Tel: .....(206) 987-5391
Alisa.VanCleave@seattlechildrens.org

VAN CLEVE, William
Assistant Professor/MD, Assistant Professor
UW Medical Center
ANESTHESIOLOGY - GENERAL
Box 356540
Box 356540
vancleve@uw.edu

VAN EATON, Erik
MD, Assocaite Professor
Trauma
UWMC
SURGERY - HMC
Box 356410
1959 N.E. Pacific St., Seattle, WA 98195
Office Tel: ..... (206) 616-1780
Office Fax: .....(206) 543-8136
vane@u.washington.edu

VAN HAELST, Carol
MD, Clinical Assistant Professor
Cancer Care (Medical Oncology)
Evergreen Health Medical Center
MEDICINE - ONCOLOGY
12040 NE 128th ST., Kirkland, WA 98034
Office Tel: .....(425) 899-3954
Office Fax: .....(425) 899-3189
Site Tel: .....(425) 899-3181
Site Fax: .....(425) 899-3189
cmvh@seattlecca.org

VAN NORMAN, Gail
Professor/MD, Professor
UW Medical Center
ANESTHESIOLOGY - GENERAL
Box 356540
Box 356540
Office Tel: .....(206) 598-0411
Office Fax: .....(206) 598-4544
gvn@uw.edu

VAN SICLEN STOCKS FIRKINS
Deborah Gordon and Hillary Dawn
LEGAL SERVICES
721 45th Street NE
Auburn, WA 98002
Office Tel: .....(253) 859-8899
web: vansiclen.com

VAN VOORHIS, Wesley
Attending Physician/MD, PhD, Professor
Infectious Diseases
UWMC Virology and Trop Med ID Clinic
MEDICINE - ALLERGY AND INFECTIOUS DISEASE
Box 358061
AID/750 Republican St., Box 358061 Seattle WA 98109
Office Tel: ..... (206) 543-2447
Office Fax: ..... (206) 616-4898
Site Tel: ..... (206) 598-4615
Site Fax: .....(206) 598-3621
wesley@uw.edu

VANDE VUSSE, Lisa
MD, Assistant Professor
Pulmonary/Lung Care
UWMC
MEDICINE - PULMONARY, CRITICAL CARE AND SLEEP MEDICINE
Box 356522
UWMC, Campus Box 356522
Office Tel: .....(206) 685-2320
Office Fax: .....(206) 685-8673
lkvandev@uw.edu

VANDENBURGH, Cortney A.
DO
St. Luke's Clinic - Wood River Family Medicine
FAMILY MEDICINE
Office Tel: .....(208) 788-3434
Office Fax: .....(208) 788-9238

VANDERHOEF, Lisa
PA-C, Teaching Assistant
Cancer Care (Medical Oncology)
Seattle Cancer Care Alliance
MEDICINE - ONCOLOGY
Box 356420
825 Eastlake Ave E, Box 358081 Seattle 98109
Office Tel: .....(206) 288-1246
Office Fax: .....(206) 288-1119
Site Tel: .....(206) 288-2130
Site Fax: .....(206) 288-1090
lvanderh@seattlecca.org

VANDERWARKER, Chris
MD, MBA, Assistant Professor
General Internal Medicine
VA Puget Sound Health Care System
MEDICINE - GENERAL INTERNAL MEDICINE
Box 356420
1660 South Columbian Way, Seattle, WA 98108
Site Tel: .....(206) 762-1010
Site Fax: .....(206) 764-2250
christopher.vanderwarker@va.gov

VARY, Jay
MD, PhD, Assistant Professor
Dermatology
VA
MEDICINE - DERMATOLOGY
UWMC Derm Clinic, Box 354697, 4225 Roosevelt Way NE, Seattle, WA 98105
Office Tel: .....(206) 598-4067
Office Fax: .....(206) 598-2267
Site Tel: .....(206) 764-2305
Site Fax: .....(206) 764-2689
jvary@uw.edu

VASAVADA, Zubin
MD, Clinical Assistant Professor
Family Medicine
Ravenna
FAMILY MEDICINE
Box 354943
4915 25th Ave NE, Ste 300-W, Seattle 98105
Site Tel: .....(206) 525-7777
Site Fax: .....(206) 520-1699
vzubin@uw.edu

VATER, Youri
Associate Professor/MD, PhD, Associate Professor
UW Medical Center
ANESTHESIOLOGY - GENERAL
Box 356540
Box 356540
Office Tel: .....(206) 598-4260
Office Fax: .....(206) 598-4544
yvater@uw.edu

VAVILALA, Monica
Professor/MD, Professor
Harborview
ANESTHESIOLOGY - GENERAL
Box 359724
Box 359724
Office Tel: .....(206) 744-4371
Office Fax: .....(206) 744-8090
Site Tel: .....(206) 744-8386
Site Fax: .....(206) 744-8624
vavilala@uw.edu

VAVILALA, Monica
MD, Professor
Harborview Medical Center
PEDIATRICS - ANESTHESIOLOGY
Box 359724
325 - 9th Ave
Office Tel: .....(206) 731-8386
Office Fax: .....(206) 731-8624
vavilala@uw.edu

VAZQUEZ SANTOS, Carla
MD, Clinical Instructor
General Internal Medicine
UW Neighborhood Kent/Des Moines Clinic
MEDICINE - GENERAL INTERNAL MEDICINE
23213 Pac. Hwy. S, Kent, 98032
carlavs@uw.edu

VEDDER, Nicholas
Chief, Professor
Plastic Surgery
HMC
SURGERY - PSD
Box 359796
325 Ninth Ave., Seattle, WA 98104
Office Tel: .....(206) 744-3209
Office Fax: .....(206) 744-3656
vedder@u.washington.edu

VEGA, Debbie
ARNP, Teaching Associate
Family Medicine
Smokey Point
FAMILY MEDICINE
Box 354943
3823 172nd Street NE, Arlington 98223
Site Tel: .....(206) 542-5656
Site Fax: .....(206) 520-1900
dvega@uw.edu

VEITENGRUBER, Jason
Assistant Professor
Psychiatry
Harborview Medical Center
PSYCHIATRY, PSYCHOLOGY, THERAPY & COUNSELING - OFFICE OF CHAIR AND FACULTY AND STAFF SERVICES
Box 359911
342 Ninth Ave, Room PS-5017, Seattle, WA 98104
Office Tel: .....(206) 897-4200
Office Fax: .....(206) 744-3236
jveit@uw.edu

VEITH, Richard
MD, Professor
Psychiatry
UW Medical Center
PSYCHIATRY, PSYCHOLOGY, THERAPY & COUNSELING - OFFICE OF CHAIR AND FACULTY AND STAFF SERVICES
Box 356560
1959 NE Pacific Street, Seattle, WA 98195
Office Tel: .....(206) 543-3752
rcv@uw.edu

VELASQUEZ, Mariebeth
MD, Clinical Instructor
Family Medicine
Network Wide
FAMILY MEDICINE
Box 354943
mbv3@uw.edu

VELDHUIS, Johannes D.
MD
St. Luke's Clinic - Endocrinology
MEDICINE - ENDOCRINOLOGY
Office Tel: .....(208) 429-0300
Office Fax: .....(208) 429-0305

VERDUGO, Maria
PA-C, Teaching Associate
Cancer Care (Medical Oncology)
Seattle Cancer Care Alliance
MEDICINE - ONCOLOGY
825 Eastlake Ave E, Box 358081 Seattle 98109
Office Tel: .....(206) 288-5000
Office Fax: .....(206) 288-1119
Site Tel: .....(206) 288-1000
Site Fax: .....(206) 288-1025
mverdugo@fhcrc.org

VERMA, Shilpa
Clinical Assistant Professor/MB BS, Assistant Professor
Pediatric Anesthesiology
Seattle Children's
ANESTHESIOLOGY - GENERAL
Box 359300
Box 359300, MS W-9824
Office Tel: .....(206) 987-3996
Office Fax: .....(206) 987-3935
Site Tel: .....(206) 987-2518
shilpa.verma@seattlechildrens.org

VERNON, Margaret (Meg)
MD, Associate Professor
Seattle Children's
PEDIATRICS - CARDIOLOGY
Box 359300/RC.2.820
4800 Sand Point Way NE
Office Tel: .....(206) 987-2015
Office Fax: .....(206) 987-3839
Site Tel: .....(206) 987-4685
meg.vernon@seattlechildrens.org

VERRIER, Edward
MD, Professor
Cardiothoracic Surgery
UWMC
SURGERY - CTD
Box 356310
1959 N.E. Pacific St., Seattle, WA 98195
Office Tel: .....(206) 685-3370
Office Fax: .....(206) 543-0325
edver@u.washington.edu

VESSELLE, Hubert
MD, PhD, Professor
Nuclear Medicine
University of Washington
RADIOLOGY - NUCLEAR MEDICINE
Box 357115
1959 N.E. Pacific St., Seattle, WA 98195
Office Tel: ..... (206) 616-5781
Office Fax: ..... (206) 543-6317
vesselle@uw.edu

VIERRA, Michelle
PA-C, Clinical Associate
Family Medicine
Issaquah
FAMILY MEDICINE
Box 354943
1740 NW Maple St. Ste. 100, Issaquah 98027
Site Tel: .....(425) 391-3900
Site Fax: .....(206) 520-1399
mvierra@uw.edu

VILLACRES, Enrique
MD, Associate Professor
Psychiatry
Harborview Medical Center
PSYCHIATRY, PSYCHOLOGY, THERAPY & COUNSELING - OFFICE OF CHAIR AND FACULTY AND STAFF SERVICES
Box 359911
325 Ninth Ave Room PS-5009, Seattle WA 98104
Office Tel: ..... (206) 744-8672
Office Fax: ..... (206) 744-3236
enrique@u.washington.edu

VILLAVICENCIO, Carlos
MD, MS/MI, Clinical Professor
Seattle Children's
PEDIATRICS - HOSPITAL MEDICINE
Box 359300/FA.2.115
4800 Sand Point Way NE
Office Tel: .....(206) 987-8099
Site Fax: .....(206) 985-3201
carlos.villavicencio@seattlechildrens.org

VINCENT, E. Chris
MD, Clinical Associate Professor
Family Medicine
Northgate
FAMILY MEDICINE
Box 358732
314 NE Thornton Pl, Seattle 98125
Site Tel: .....(206) 528-8000
Site Fax: .....(206) 520-2399
cvincent@uw.edu

VISITING ANGELS - RENTON
Visiting Angels - Renton
RETIREMENT, HOMECARE & ASSISTED LIVING COMMUNITIES
1500 Benson Rd S #101
Renton WA 98055
Office Tel: .....(888) 943-3208
web: visitingangels.com/renton

VITALIA HOLISTIC HEALTH
Vitalia Holistic HealthJoAnna Forwell, ND
THERAPISTS & REHABILITATIVE/ RESTORATIVE SERVICES
1836 Westlake Ave N Ste 201
Seattle, WA 98109
Office Tel: .....(206) 729-6100
web: vitaliahealth.com

VITALIANO, Peter
Professor
Psychology
UW Medical Center
PSYCHIATRY, PSYCHOLOGY, THERAPY & COUNSELING - OFFICE OF CHAIR AND FACULTY AND STAFF SERVICES
Box 354694
1959 NE Pacific Street, Seattle, WA 98195
Office Tel: .....(206) 598-7792
Office Fax: .....(206) 598-7794
pvital@uw.edu

VITANZA, Nicholas
MD, Assistant Professor
Seattle Children's
PEDIATRICS - HEMATOLOGY-ONCOLOGY
4800 Sand Point Way NE
Office Tel: ..... (206) 987-2106
Office Fax: .....(206) 987-3946
nicholas.vitanza@seattlechildrens.org

VITIELLO, Michael
Professor
Psychology
UW Medical Center
PSYCHIATRY, PSYCHOLOGY, THERAPY & COUNSELING - OFFICE OF CHAIR AND FACULTY AND STAFF SERVICES
Box 354694
1959 NE Pacific Street, Seattle, WA 98195
Office Tel: .....(206) 598-7792
Office Fax: .....(206) 598-7794
vitiello@uw.edu

VITIN, Alexander
Assistant Professor/MD, PhD, Assisant Professor
UW Medical Center
ANESTHESIOLOGY - GENERAL
Box 356540
Box 356540
Office Tel: .....(206) 598-4260
Office Fax: .....(206) 598-4544
vitin@uw.edu

VOJTECH, Lucia
PhD, Research Assistant Professor
OBSTETRICS/GYNECOLOGY - RESEARCH
Box 356460
1959 N.E. Pacific St., Seattle, WA 98195
Office Fax: .....(206) 543-3915
luciav@uw.edu

VOLKMAN, Kathleen
MD, Clinical Instructor
General Internal Medicine
UW Neighborhood Clinic- Shoreline
MEDICINE - GENERAL INTERNAL MEDICINE
Box 359410
1355 N. 205th St., Shoreline 98133
Site Tel: .....(206) 542-5656
Site Fax: .....(206) 520-1899
kmckeeg@uw.edu

VON GELDERN, Gloria
MD, Assistant Professor
Multiple Sclerosis, Neurology
UW Medicine Multiple Sclerosis Center
NEUROLOGY
Box 358815
1536 N. 115th St., Suite 130 Seattle, WA 98133
Office Tel: .....(206) 598-3344
Office Fax: .....(206) 598-7919
Site Tel: .....(206) 598-3344
Site Fax: .....(206) 598-7919
vgeldern@uw.edu

VON HOMEYER, Peter
Assistant Professor/MD, Assisant Professor
UW Medical Center
ANESTHESIOLOGY - GENERAL
Box 356540
Box 356540
Office Tel: .....(206) 598-4260
Office Fax: .....(206) 598-4544
peter2@uw.edu

VON PREYSS, Sabine
MD, Clinical Associate Professor
Geriatric Care
359753
MEDICINE - GERONTOLOGY
Box 359753
Long Term Care Service at Harborview Medical Center
Office Fax: .....(206) 744-5415
Site Tel: ..... (206) 744-3270
sabine@uw.edu

VON SAINT ANDRE-VON ARNIM, Amelie
MD, PhD, Assistant Professor
Seattle Children's
PEDIATRICS - CRITICAL CARE MEDICINE
Box 359300/FA.2.112
4800 Sand Point Way NE
Office Tel: ..... (206) 987-2170
Office Fax: .....(206) 987-3866
Site Tel: ..... (206) 987-2170
Amelie.vonSaintAndre-vonArnim@seattlechildrens.org

VORA, Surabhi
MD, MPH, Assistant Professor
Seattle Children's
PEDIATRICS - INFECTIOUS DISEASES
4800 Sand Point Way NE
surabhi.vora@seattlechildrens.org

VORVICK, Linda
MD, Clinical Instructor
Family Medicine
Smokey Point
FAMILY MEDICINE
Box 354943
3823 172nd Street NE, Arlington 98223
Site Tel: .....(206) 520-2900
lvorvick@uw.edu

VOULELIS, Louis D.
MD
Anesthesia Associates of Boise, PA
ANESTHESIOLOGY - GENERAL
Office Tel: .....(208) 336-0895
Office Fax: .....(208) 338-1796

VUTURO, Maggie D.
MD
General Urology, Female Incontinence and Reconstruction, Hematuria, Incontinence, Interstim Therapy, Interstitial cystitis, Neurogenic Bladder, Neuromodulation for Overactive Bladder, Overactive Bladder, Pelvic Organ Prolapse/Reconstructive Surgery, Robot
St. Luke's Clinic - Mountain States Urology
UROLOGY
Office Tel: .....(208) 706-5800
Office Fax: .....(208) 706-5810

W

WAGHMARE, Alpana
MD, Assistant Professor
Seattle Children's
PEDIATRICS - INFECTIOUS DISEASES
4800 Sand Point Way NE
Office Tel: .....(206) 987-2073
Office Fax: .....(206) 987-3890
alpana.waghmare@seattlechildrens.org

WAGNER, Theodore
MD, Clinical Professor
Spine
UWMC
ORTHOPAEDICS
Box 356500
1959 N.E. Pacific St., Seattle, WA 98195
Office Tel: .....(206) 543-3690
Office Fax: .....(206) 685-3139
wagner@uw.edu

WAGNER, Thor
MD, Associate Professor
Seattle Children's
PEDIATRICS - INFECTIOUS DISEASES
Box 359300/C9S-8
4800 Sand Point Way NE
Office Tel: .....(206) 987-2073
Office Fax: .....(206) 987-3890
Site Tel: .....(206) 884-3573
thor.wagner@seattlechildrens.org

WAHLSTER, Sarah
MD, Acting Assistant Professor
Neurology
HMC
NEUROLOGY
Box 359775
325 Ninth Ave., Seattle, WA 98104
Office Tel: .....(206) 744-3654
Office Fax: .....(206) 744-8787
wahlster@uw.edu

WAINWRIGHT, Mark
MD, PhD, Professor
Pediatric Neurology
Seattle Children's Hospital
NEUROLOGY
Box 359300
4800 Sand Point Way N.E.
Office Tel: .....(206) 987-2078
Office Fax: .....(206) 987-2649
mark.wainwright@seattlechildrens.org

WAITE, Bonnie Kim
MD
Idaho Gastroenterology Associates Bonnie Kim Waite MD
MEDICINE - GASTROENTEROLOGY
Office Tel: .....(208) 343-6458
Office Fax: .....(208) 343-5031

WAITE, Whitney
MD, Assistant Professor
University of Washington
PEDIATRICS - GENERAL PEDIATRICS
Box 354780
4245 Roosevelt Way NE
Office Tel: .....(206) 598-3000
Office Fax: .....(206) 598-3040

WALCO, Gary
Professor/PhD, Professor
Pediatric Anesthesiology/Pediatric Pain Medicine
Seattle Children's
ANESTHESIOLOGY - GENERAL
Box 359300
Box 359300, MS W-9824
Office Tel: .....(206) 987-2704
Office Fax: .....(206) 987-3935
Site Tel: .....(206) 987-2518
gary.walco@seattlechildrens.org

WALD, Anna
Attending Physician/MD, MPH, Professor
Infectious Diseases
HMC Virology Clinic
MEDICINE - ALLERGY AND INFECTIOUS DISEASE
Box 359928
AID/HMC 325 9th Ave, Box 359928 Seattle WA 98104
Office Tel: .....(206) 520-4340
Office Fax: .....(206) 720-4371
Site Tel: .....(206) 720-4340
annawald@u.washington.edu

WALDHAUSEN, John
MD, Professor
Pediatrics
SCH
SURGERY - PED
Box 359300
4800 Sand Point Way N.E.
Office Tel: .....(206) 987-1177
Office Fax: .....(206) 987-3925
john.waldhausen@seattlechildrens.org

WALDMANN, Todd M.
MD
Idaho Urologic Institute
UROLOGY
Office Tel: .....(208) 639-4900
Office Fax: .....(208) 639-4901

WALDRON, Jody
MD, Clinical Instructor
General Internal Medicine
Harborview Medical Center
MEDICINE - GENERAL INTERNAL MEDICINE
HMC: 325 9th Ave, Seattle, WA 98104
jodyaw@uw.edu

WALKER JR., William
MD, Professor; Chief of Developmental Medicine
Seattle Children's
PEDIATRICS - DEVELOPMENTAL MEDICINE
Box 359300/OC.9.840
4800 Sand Point Way NE
Office Tel: .....(206) 987-2210
Office Fax: .....(206) 987-3824
william.walker@seattlechildrens.org

WALL, Eric
MD, Clinical Associate Professor
Family Medicine
Northgate
FAMILY MEDICINE
Box 354943
314 NE Thornton Pl., Seattle, WA 98125
Site Tel: .....(206) 443-0400
Site Fax: .....(206) 520-1599
ewall1@uw.edu

WALLEN, Linda
MD, Clinical Professor
University of Washington
PEDIATRICS - NEONATOLOGY
Box 356320
1959 NE Pacific St
Office Tel: .....(206) 543-3200
Office Fax: .....(206) 543-8926
wallenld@uw.edu

WALSH, Meghaan
MD, Clinical Instructor
General Internal Medicine
Hospitalist at Harborview Medical Center
MEDICINE - GENERAL INTERNAL MEDICINE
Box 359780
HMC: 325 9th Ave, Seattle, WA 98104
Office Tel: .....(206) 744-7748
Office Fax: ..... (206) 744-6063
Site Tel: ..... (206) 744-3000
meghaan@uw.edu

WALSH, Thomas
MD, Associate Professor
Urology - Men's Health
UWMC/VA
UROLOGY
Box 356510
1959 N.E. Pacific St., Seattle, WA 98195
Office Tel: .....(206) 543-9588
Office Fax: .....(206) 543-3272
Site Tel: .....(206) 598-0812
Site Fax: .....(206) 598-6986
walsht@u.washington.edu

WALSON, Judd
Attending Physician/MD, MPH, Professor
Infectious Diseases
MEDICINE - ALLERGY AND INFECTIOUS DISEASE
Box 359909
AID/HMC 325 9th Ave, Box 359909 Seattle WA 98104
Office Tel: ..... (206) 744-3695
walson@u.washington.edu

WALSON, Judd
MD, MPH, Associate Professor
Global Heath
Harborview Medical Center
PEDIATRICS - INFECTIOUS DISEASES
Box 359909
325 - 9th Ave
Office Tel: ..... (206) 744-3695
walson@u.washington.edu

WALTER, Roland
MD, PhD, MS, Assocate Professor
Blood disorders (Hematology)
Seattle Cancer Care Alliance
MEDICINE - HEMATOLOGY
Box 358080
Office Tel: .....(206) 667-3599
Office Fax: .....(206) 667-6884
Site Tel: .....(206) 606-6890
Site Fax: .....(206) 606-6356
rwalter@fredhutch.org

WALTERS, Drew
Acting Assistant Professor/MD, Acting Assistant Professor
Harborview
ANESTHESIOLOGY - GENERAL
Box 359724
Box 359724
walters3@uw.edu

WALTERS, Susan
MD, Clinical Associate Professor
Urology
UROLOGY
Box 356510
1959 N.E. Pacific St. Seattle, WA 98195 NWH
Office Tel: .....(206) 668-1500

WANDER, Pandora (Luke)
MD, MS, Assistant Professor
General Internal Medicine
VA Puget Sound Health Care System
MEDICINE - GENERAL INTERNAL MEDICINE
1660 South Columbian Way, Seattle, WA 98108
lwaner@uw.edu

WANG, Carolyn
MD, Assistant Professor
Body Radiology
University of Washington
RADIOLOGY - BODY IMAGING
Box 357115
1959 NE Pacific Street, BB 308
Office Tel: .....(206) 598-0024
Office Fax: .....(206) 598-0252
wangcl@uw.edu

WANG, Charles
MD, Clinical Associate Professor Salaried
Body Radiology
VA Medical Center
RADIOLOGY - BODY IMAGING
Box 358280
1660 S. Columbia Way, Seattle, WA 98108-1597
Office Tel: ..... (206) 764-2444
Office Fax: ..... (206) 768-5229
wangce18@uw.edu

WANG, Hao
MD, PhD, Clinical Associate Professor
Dermatology
UWMC
MEDICINE - DERMATOLOGY
UWMC Derm Clinic, Box 354697, 4225 Roosevelt Way NE, Seattle, WA 98105
Office Tel: .....(206) 598-4067
Office Fax: .....(206) 598-2267
wangha@uw.edu

WANG, Jessie
MD, Clinical Instructor
Family Medicine
Issaquah
FAMILY MEDICINE
Box 354943
1740 NW Maple St. Ste. 100, Issaquah 98027
Site Tel: .....(425) 391-3900
Site Fax: .....(206) 520-1399
foofoo@uw.edu

WANG, Leilei
MD, Clinical Assistant Professor
Rehabilitation Medicine
UWMC
REHAB MEDICINE
Box 359740
325 Ninth Ave., Seattle, WA 98104
Site Tel: ..... (206) 744-0401
Site Fax: ..... (206) 744-9915

WANG, Leo
MD, PhD, Associate Professor
General neurology
UW Medical Center
NEUROLOGY
Box 356465
1959 N.E. Pacific St., Seattle, WA 98195
Office Tel: .....(206) 598-7688
Office Fax: .....(206) 598-7698
leowang@uw.edu

WANG, Waylene
MD, Clinical Assistant Professor
Cancer Care (breast)
SCCA @ Northwest Hospital, Proton Center
RADIATION ONCOLOGY
Box 356043
1560 N 115th St, Suite G-16
Office Tel: .....(206) 606-5849
Office Fax: .....(206) 606-2825
Site Tel: .....(206) 606-5808
waylene@uw.edu

WANG, Waylene
MD, Clinical Assistant Professor
Cancer Care (lung)
SCCA @ Northwest Hospital, Proton Center
RADIATION ONCOLOGY
Box 356043
1560 N 115th St, Suite G-16
Office Tel: .....(206) 606-5849
Office Fax: .....(206) 606-2825
Site Tel: .....(206) 606-5808
waylene@uw.edu

WANG, Waylene
MD, Clinical Assistant Professor
Cancer Care (Radiation Oncology)
SCCA @ Northwest Hospital, Proton Center
RADIATION ONCOLOGY
Box 356043
1560 N 115th St, Suite G-16
Office Tel: .....(206) 606-5849
Office Fax: .....(206) 606-2825
Site Tel: .....(206) 606-5808
waylene@uw.edu

WARD, Alison
PhD, Clinical Psychologist
Psychology
UW Medical Center
PSYCHIATRY, PSYCHOLOGY, THERAPY & COUNSELING - OFFICE OF CHAIR AND FACULTY AND STAFF SERVICES
4225 Roosevelt Way NE, Seattle, WA 98105
Office Tel: .....(206) 598-4882
Office Fax: .....(206) 598-8664
alisonwa@uw.edu

WARD JR., Robert M.
MD
St. Luke's Clinic Gastroenterology
MEDICINE - GASTROENTEROLOGY
Office Tel: .....(208) 814-8300
Office Fax: .....(208) 933-4909

WARE, Brandon
PA-C, Teaching Associate
Family Medicine
Ravenna
FAMILY MEDICINE
Box 354943
4915 25th Ave NE, Ste 300-W, Seattle 98105
Site Tel: .....(206) 525-7777
Site Fax: .....(206) 520-1699
bware@uw.edu

WARME, Winston
MD, Professor
Shoulder and Elbow Treatment/Surgery
UWMC
ORTHOPAEDICS
Box 356500
1959 N.E. Pacific St., Seattle, WA 98195
Office Tel: .....(206) 543-3690
Office Fax: .....(206) 685-3139
warmewj@uw.edu

WARNER-GRANT, Jessica
MD, Clinical Assistant Professor
Seattle Children's
PEDIATRICS - HOSPITAL MEDICINE
Box 359300/FA.2.115
4800 Sand Point Way NE
Office Tel: .....(206) 987-8099
Site Fax: .....(206) 985-3201
jessica.warner-grant@seattlechildrens.org

WARREN, Edus
MD, PhD, Professor
Cancer Care (Medical Oncology)
Seattle Cancer Care Alliance
MEDICINE - ONCOLOGY
825 Eastlake Ave E, Box 358081 Seattle 98109
Office Tel: .....(206) 667-6441
Office Fax: .....(206) 667-7983
Site Tel: .....(206) 288-1000
Site Fax: .....(206) 288-1025
ehwarren@u.washington.edu

WATANABE, Jill
MD, MPH, FACP, Associate Professor
General Internal Medicine
Adult Medicine Clinic at Harborview Medical Center
MEDICINE - GENERAL INTERNAL MEDICINE
Box 359780
AMC: Harborview Medical Center, 3rd Floor, 3 West Hospital Clinic, 325 Ninth Ave. Seattle, WA 98104
Office Tel: ..... (206) 744-6813
Office Fax: ..... (206) 744-6097
Site Tel: .....(206) 520-5000
Site Fax: .....(206) 744-8516
watanabe@u.washington.edu

WATERS, Joseph L.
MD
St. Luke's Clinic Family Medicine
FAMILY MEDICINE
Office Tel: .....(208) 814-7265
Office Fax: .....(208) 814-7284

WATKINS, David
MD, Assistant Professor
General Internal Medicine
Harborview Medical Center
MEDICINE - GENERAL INTERNAL MEDICINE
Box 359780
HMC: 325 9th Ave, Seattle, WA 98104
Office Tel: .....(206) 744-3974
Office Fax: ..... (206) 744-6063
Site Tel: ..... (206) 744-3000
davidaw@uw.edu

WATNICK, Suzanne
MD, Professor
Kidney Care (Nephrology)
NKC/VA
MEDICINE - NEPHROLOGY
Office Tel: ..... (206) 292-2771
Site Fax: .....(206)764-2022
swatnick@uw.edu

WATSON, Nathaniel
MD, Professor
Neurology, Sleep Disorders, Sleep Medicine
Harborview Sleep Medicine
NEUROLOGY
Box 359803
325 Ninth Ave., Seattle, WA 98104
Office Tel: ..... (206) 744-4999
Office Fax: ..... (206) 744-5657
nwatson@uw.edu

WEATHERS, Coire C.
MD
Sage Health Care
PSYCHIATRY, PSYCHOLOGY, THERAPY & COUNSELING - GENERAL
Office Tel: .....(208) 323-1125
Office Fax: .....(208) 323-1905

WEAVER, Edward
MD, MPH, Professor
Sleep Surgery
HMC
OTOLARYNGOLOGY
Box 359894
325 Ninth Ave., Seattle, WA 98104
Office Tel: ..... (206) 744-3231
Office Fax: ..... (206) 744-3269
Site Tel: ..... (206) 744-3229
Site Fax: ..... (206) 744-3269
eweaver@uw.edu

WEAVER, Kate
MD, Clinical Assistant Professor
Endocrinology
HMC
MEDICINE - ENDOCRINOLOGY
Box 359720
Harborview Medical Center 325 Ninth Ave Box 359757 Seattle, WA 98104
Office Tel: ..... (206) 744-9200
Office Fax: ..... (206) 744-9984
weaverkw@uw.edu

WEBER, Gerhard
MD, Acting Instructor
Cardiology
MEDICINE - CARDIOLOGY
Box 356422
Cardiology/1959 NE Pacific Ave, Box 356422 Seattle WA 98195
gjweber@uw.edu

WECHSLER, Robert T.
MD
Consultants in Epilepsy and Neurology, PLLC
NEUROLOGY
Office Tel: .....(208) 275-8585
Office Fax: .....(208) 275-8586

WEESE JR., Donald L.
MD
General Urology, Minimally Invasive Surgeries - Laparoscopic, Minimally Invasive Surgeries - Robotics, Urologic Oncology, Benign Prostatic Disease (BPH), Bladder Cancer, Elevated PSA, Hematuria, Hydronephrosis, Kidney Cancer, Prostate Cancer, Robotic Surg
St. Luke's Clinic - Mountain States Urology
UROLOGY
Office Tel: ..... (208) 381-4700
Office Fax: ..... (208) 381-4977

WEINROBE, Mark C.
MD
St. Luke's Clinic - Internal Medicine
MEDICINE - GENERAL INTERNAL MEDICINE
Office Tel: .....(208) 385-3329
Office Fax: .....(208) 489-4063

WEINSTEIN, Jonathan
MD, PhD, Associate Professor
Neurology, Stroke, Cerebrovascular disease
HMC
NEUROLOGY
Box 356465
1959 N.E. Pacific St., Seattle, WA 98195
Office Tel: .....(206) 543-2340
Office Fax: .....(206) 685-8100
Site Tel: .....(206) 744-6285
Site Fax: .....(206) 744-9838
jweinste@uw.edu

WEINSTEIN, Stuart
MD, Clinical Professor
Musculoskeletal
HMC
REHAB MEDICINE
Box 359721
325 Ninth Ave., Seattle, WA 98104
Site Tel: .....(206) 744-0401
Site Fax: .....(206) 744-9915

WEINSTEIN, Stuart
MD, Clinical Professor
Sports Medicine
HMC
REHAB MEDICINE
Box 359721
325 Ninth Ave., Seattle, WA 98104
Site Tel: .....(206) 744-0401
Site Fax: .....(206) 744-9915

WEINSTEIN CAGGIANO PLLC
Brian Weinstein and Alexandra Caggiano
LEGAL SERVICES
601 Union Street Suite 2420
Seattle, WA 98101
Office Tel: .....(800) 406-1690
web: weinsteincaggiano.com

WEIS, Patrick D.
MD
St. Luke's Clinic - Idaho Pulmonary Associates
MEDICINE - PULMONARY, CRITICAL CARE AND SLEEP MEDICINE
Office Tel: .....(208) 323-3767
Office Fax: .....(208) 323-3768

WEISS, Elliott
MD, Assistant Professor
Seattle Children's
PEDIATRICS - NEONATOLOGY
Box 359300/FA.2.311
4800 Sand Point Way NE
Office Tel: .....(206) 987-2041
Office Fax: .....(206) 987-2685
emweiss@uw.edu

WEISS, Karen
Associate Professor/PhD, Associate Professor
Pediatric Anesthesiology
Seattle Children's
ANESTHESIOLOGY - GENERAL
Box 359300
Box 359300, MS W-9824
Site Tel: .....(206) 987-2518
karen.weiss@seattlechildrens.org

WEISS, Michael
MD, Professor
Neurology, Neuromuscular Disease, Electrodiagnostic Medicine
UW Medical Center
NEUROLOGY
Box 356465
1959 N.E. Pacific St., Seattle, WA 98195
Office Tel: .....(206) 598-4211
Office Fax: .....(206) 598-4102
Site Tel: .....(206) 598-7688
Site Fax: .....(206) 598-7698
mdweiss@uw.edu

WEISSMAN, Scott
MD, Associate Professor
University of Washington
PEDIATRICS - INFECTIOUS DISEASES
Box 359300/MA.7.226
1959 NE Pacific St
Office Tel: .....(206) 987-2073
Office Fax: .....(206) 987-3890
Site Tel: .....(206) 221-6329
Site Fax: .....(206) 543-8297
scott.weissman@seattlechildrens.org

WEITEMIER, Kenneth H.
MD
St. Luke's Clinic - Family Medicine
FAMILY MEDICINE
Office Tel: .....(208) 381-6500
Office Fax: .....(208) 381-6505

WELDIN, Josh
MD, Clinical Assistant Professor
Seattle Children's
PEDIATRICS - CARDIOLOGY
Box 359300/RC.2.820
4800 Sand Point Way NE
Office Tel: .....(206) 987-2015
Office Fax: .....(206) 987-3839
josh.weldin@seattlechildrens.org

WELLS, Deva
MD, Acting Instructor
General Internal Medicine
VA Puget Sound Health Care System
MEDICINE - GENERAL INTERNAL MEDICINE
Box 358280
1660 South Columbian Way, Seattle, WA 98108
devaw@uw.edu

WELLS, Gregory L.
MD
Ada West Dermatology
MEDICINE - DERMATOLOGY SURGERY
Office Tel: .....(208) 884-3376
Office Fax: .....(208) 884-0858

WELLS, Ronald D.
MD
St. Luke's Anesthesiology
ANESTHESIOLOGY - GENERAL
Office Tel: .....(208) 814-2400
Office Fax: .....(208) 814-0925

WELTY, Julie L.
MD
St. Luke's Payette Lakes Medical Clinic
FAMILY MEDICINE
Office Tel: .....(208) 630-2330
Office Fax: .....(208) 634-7212

WELTY, Stephen
MD, Clinical Professor
University of Washington
PEDIATRICS - NEONATOLOGY
Box 356320
1959 NE Pacific St
Office Tel: .....(206) 543-3200
Office Fax: .....(206) 543-5926
sewelty1@uw.edu

WENER, Mark
MD, Professor
Immunology and Rheumatology
UWMC
LABORATORY MEDICINE - IMMUNOLOGY
Box 357110
1959 N.E. Pacific St., Seattle, WA 98195
Office Tel: .....(206) 598-6131
Office Fax: .....(206) 598-6189
Site Tel: .....(206) 598-6149
wener@uw.edu

WENER, Mark
MD, Adjunct Professor
Rheumatology (Connective Tissue Disease)
UW Medical Center - Roosevelt
MEDICINE - RHEUMATOLOGY
Box 356428
1959 NE Pacific St, Box 356428
Office Tel: .....(206) 598-6152
Office Fax: .....(206) 598-6189
Site Tel: .....(206) 598-6285
Site Fax: .....(206) 598-5646
wener@uw.edu

WENGER, Jesse
MD, Assistant Professor
Seattle Children's
PEDIATRICS - CRITICAL CARE MEDICINE
4800 Sand Point Way NE
Office Tel: .....(206) 987-2170
Office Fax: .....(206) 987-3866
jesse.wenger@seattlechildren.org

WENGER, Tara
MD, PhD, Assistant Professor
Seattle Children's
PEDIATRICS - CRANIOFACIAL MEDICINE
Box 359300/OB.9.520
4800 Sand Point Way NE
Office Tel: ..... (206) 987-2208
Office Fax: ..... (206) 987-3064
Site Tel: ..... (206) 987-2208
Site Fax: ..... (206) 987-3064
tara.wenger@seattlechildrens.org

WEPPNER, William
MD, MPH, Associate Professor
General Internal Medicine
Internal Medicine at Boise VA Medical Center
MEDICINE - GENERAL INTERNAL MEDICINE
500 West Fort St, Boise, ID 83702
Office Tel: ..... (808) 437-5093
Site Tel: ..... (208) 422-1000
wweppner@uw.edu

WERDEL, John M.
MD
St. Luke's Clinic - The Woman's Clinic
OBSTETRICS/GYNECOLOGY - GENERAL
Office Tel: ..... (208) 345-5250
Office Fax: ..... (208) 345-2364

WESSBECHER, Francis
MD, Clinical Assistant Professor
Neuroradiology
University of Washington
RADIOLOGY - NEURORADIOLOGY
Box 357115
1959 NE Pacific Street, Seattle, WA 98195
Office Tel: ..... (206) 383-3731
Office Fax: ..... (206)-598-8475
fww@uw.edu

WESSELLS, Hunter
MD, Professor
Urology - Male Reconstruction
UWMC/HMC
UROLOGY
Box 356510
1959 N.E. Pacific St., Seattle, WA 98195
Office Tel: ..... (206) 543-3895
Office Fax: ..... (206) 543-3272
Site Tel: ..... (206) 598-4294
Site Fax: ..... (206) 598-6986
wessells@u.washington.edu

WEST, Timothy
MD, Associate Professor
Pulmonary/Lung Care
HMC
MEDICINE - PULMONARY, CRITICAL CARE AND SLEEP MEDICINE
Box 359640
HMC, Campus Box 359640
Office Tel: ..... (206) 897-5271
Office Fax: ..... (206) 897-9982
Site Tel: ..... (206) 744-2320
Site Fax: ..... (206) 744-1999
tewest@uw.edu

WEST, Timothy A.
MD
St. Luke's Clinic - Obstetrics and Gynecology
OBSTETRICS/GYNECOLOGY - GENERAL
Office Tel: ..... (208) 345-5250
Office Fax: ..... (208) 345-2364

WESTBERRY, James P.
MD
St. Luke's Hospitalists
MEDICINE - GENERAL INTERNAL MEDICINE
Office Tel: ..... (208) 814-4100
Office Fax: ..... (208) 814-4908

WETHERLEY, Graham K.
MD
Treasure Valley Cardiology
MEDICINE - CARDIOLOGY
Office Tel: ..... (208) 322-1686
Office Fax: ..... (208) 322-1688

WEYHRICH, Darin L.
MD
Darin L. Weyhrich Obstetrics and Gynecology
OBSTETRICS/GYNECOLOGY - GENERAL
Office Tel: ..... (208) 342-2516
Office Fax: ..... (208) 342-1661

WEYMULLER JR., Ernest
MD, Professor
General Otolaryngology
UWMC
OTOLARYNGOLOGY
Box 356515
1959 N.E. Pacific St., Seattle, WA 98195
Office Tel: ..... (206) 543-5230
Office Fax: ..... (206) 543-5152
Site Tel: ..... (206) 598-4022
Site Fax: ..... (206) 598-6611
eaw@uw.edu

WHEELER, Seth N.
MD
St. Luke's Clinic Gastroenterology
MEDICINE - GASTROENTEROLOGY
Office Tel: ..... (208) 814-8300
Office Fax: ..... (208) 933-4909

WHEELER, Stephanie
MD, MPH, Associate Professor
General Internal Medicine
VA Puget Sound Health Care System
MEDICINE - GENERAL INTERNAL MEDICINE
Box 359780
1660 South Columbian Way, Seattle, WA 98108
Office Tel: ..... (206) 277-3979
Office Fax: ..... (206) 764-2936
Site Tel: ..... (206) 762-1010
Site Fax: ..... (206) 764-2250
swheeler@uw.edu

WHIMBEY, Estella
Attending Physician/MD, Associate Professor
Infectious Diseases
UWMC Virology and Trop Med ID Clinic
MEDICINE - ALLERGY AND INFECTIOUS DISEASE
Box 356423
AID/1959 NE Pacific Ave, Box 356423 Seattle WA 98195
Office Tel: ..... (206) 598-6122
Office Fax: ..... (206) 598-4021
Site Tel: ..... (206) 598-4615
Site Fax: ..... (206) 598-3621
ewhimbey@uw.edu

WHIPPLE, Mark
MD, MS, Associate Professor
General Otolaryngology
HMC
OTOLARYNGOLOGY
Box 359894
325 Ninth Ave., Seattle, WA 98104
Office Tel: ..... (206) 744-3231
Office Fax: ..... (206) 744-3269
Site Tel: ..... (206) 744-3229
Site Fax: ..... (206) 744-3269
mwhipple@uw.edu

WHITAKER, Tara S.
MD
St. Luke's Clinic - Capital City Family Medicine
FAMILY MEDICINE
Office Tel: ..... (208) 947-7700
Office Fax: ..... (208) 947-7701

WHITE, Andrew
MD, Associate Professor
General Internal Medicine
Hospitalist/Consult at UW Medical Center-Roosevelt
MEDICINE - GENERAL INTERNAL MEDICINE
Box 356429
UWMC (Roosevelt): 4245 Roosevelt Way NE, Seattle, WA 98105
Office Tel: ..... (206) 616-1447
Site Tel: ..... (206) 598-6190
andwhite@u.washington.edu

WHITE, Elizabeth F.
MD
St. Luke's Orthopedic Surgery Center
ANESTHESIOLOGY - GENERAL
Office Tel: .....(208) 489-4279
Office Fax: .....(208) 489-4348

WHITE, Klane
MD, Associate Professor
Pediatrics
SCH
ORTHOPAEDICS
Box 359300
4800 Sand Point Way N.E.
Office Tel: .....(206) 987-5678
Office Fax: .....(206) 987-3852
klane.white@seattlechildrens.org

WHITE, Nicole
MD, Clinical Associate Professor
Surgery
NWH
SURGERY - GSD
Box 356410
1560 N 115th St Suite 102
Office Tel: .....(206) 368-1070
Office Fax: .....(206) 368-1410
Nicole.WhiteThomas@nwhsea.org

WHITELAW, Kathryn
PA-C, Teaching Associate
Cancer Care (Medical Oncology)
Seattle Cancer Care Alliance
MEDICINE - ONCOLOGY
825 Eastlake Ave E, Box 358081 Seattle 98109
Office Fax: .....(206) 288-1119
Site Tel: .....(206) 288-1000
Site Fax: .....(206) 288-1025
kwhitela@fhcrc.org

WHITESIDE, James H.
MD
General Neurology, Alzheimer's Disease, Headache, Migraine, Seizures, Dementia, Epilepsy, Muscle weakness, Parkinson's Disease, Stroke, Transient Ischemic Attack, Tremor
St. Luke's Clinic - Neurology
NEUROLOGY
Office Tel: .....(208) 381-7335
Office Fax: .....(208) 381-7227

WHITTAKER, Beth
ARNP, Teaching Associate
Cardiology
UWMC
MEDICINE - CARDIOLOGY
Box 356422
Cardiology/1959 NE Pacific Ave, Box 356422
Seattle WA 98195
bdammare@cardiology.wasington.edu

WHITTLESEY, Linda
ARNP, Teaching Associate
Family Medicine
Ballard
FAMILY MEDICINE
Box 354943
314 NE Thornton Pl, Seattle 98125
lwhitt@uw.edu

WICK, John M.
MD
St. Luke's Clinic - St. Luke's Family Health
FAMILY MEDICINE
Office Tel: .....(208) 887-6813
Office Fax: .....(208) 887-6884

WICKERN, Gregory M.
MD
Asthma and Allergy of Idaho
MEDICINE - ALLERGY AND INFECTIOUS DISEASE
Office Tel: .....(208) 788-1886
Office Fax: .....(208) 788-9679

WIECHMAN, Shelley
PhD, Associate Professor
Pediatric Rehabilitation
HMC
REHAB MEDICINE
Box 359612
325 Ninth Ave., Seattle, WA 98104
Site Tel: .....(206) 744-4439
Site Fax: .....(206) 744-8580

WIECHMAN, Shelley
PhD, Associate Professor
Psychology
HMC
REHAB MEDICINE
Box 359612
325 Ninth Ave., Seattle, WA 98104
Site Tel: .....(206) 744-4439
Site Fax: .....(206) 744-8580

WIESTER, Rebecca
MD, Clinical Professor
Harborview Medical Center
PEDIATRICS - GENERAL PEDIATRICS
Box 359947
325 - 9th Ave
Office Tel: .....(206) 987-2194
Office Fax: .....(206) 985-3139
Site Tel: .....(206) 744-1600
Site Fax: .....(206) 744-1614
rebecca.wiester@seattlechildrens.org

WILFOND, Benjamin
MD, Professor; Chief of Bioethics
Seattle Children's Research Institute
PEDIATRICS - BIOETHICS
Box 359300/JMB - 6
1900 Ninth Ave
Office Tel: .....(206) 884-8355
Office Fax: .....(206) 985-3247
benjamin.wilfond@seattlechildrens.org

WILKES, Jennifer
MD, Assistant Professor
Seattle Children's
PEDIATRICS - HEMATOLOGY-ONCOLOGY
4800 Sand Point Way NE
Office Tel: .....(206) 987-8737
Office Fax: .....(206) 987-3946
jennifer.wilkes2@seattlechildrens.org

WILLIAMS, Estell
MD, Acting Assistant Professor
Surgery
UWMC
SURGERY - GSD
Box 356410
1959 N.E. Pacific St., Seattle, WA 98195
Office Tel: .....(206) 616-0389
Site Fax: .....(206) 598-6705
estellw@uw.edu

WILLIAMS, Joseph H.
MD
Idaho Urologic Institute
UROLOGY
Office Tel: .....(208) 639-4900
Office Fax: .....(208) 639-4901

WILLIAMS, Michael
MD, Professor
Neurology, Hydrocephaly
UW Medical Center
NEUROLOGY
Box 356470
1959 N.E. Pacific St., Seattle, WA 98195
Office Tel: .....(206) 543-3571
Office Fax: .....(206) 543-8315
maw99@uw.edu

WILPER, Andrew
MD, MPH, FACP, Associate Professor
General Internal Medicine
Internal Medicine at Boise VA Medical Center
MEDICINE - GENERAL INTERNAL MEDICINE
500 West Fort St, Boise, ID 83702
Site Tel: .....(208) 422-1000

WILSON, Gregory J.
DO
St. Luke's Clinic - Rheumatology
MEDICINE - RHEUMATOLOGY
Office Tel: .....(208) 706-5930
Office Fax: .....(208) 706-5942

WILSON, Kevin J.
MD
St. Luke's Clinic - St. Luke's Family Health
FAMILY MEDICINE
Office Tel: .....(208) 887-4775
Office Fax: .....(208) 888-1344

WILSON, Linda
PA-C, Clinical Associate
Family Medicine
Belltown
FAMILY MEDICINE
Box 354943
2505 2nd Ave. Ste. 200, Seattle, 98121
Site Tel: .....(206) 443-0400
Site Fax: .....(206) 520-1599
lmwilson@uw.edu

WILSON, Megan
MD, Assistant Professor
Family Medicine
Northgate
FAMILY MEDICINE
Box 358732
314 NE Thornton Pl., Seattle, WA 98125
Site Tel: .....(206) 528-8000
Site Fax: .....(206) 520-2399
mlwilson@uw.edu

WILSON, Robert
MD, Clinical Instructor
Family Medicine
Lopez Island
FAMILY MEDICINE
Box 354943
103 Washburn Place- PO Box 10, Lopez Island, WA 98261
Site Tel: .....(360) 468-3989
Site Fax: 360-468-2856
rawilson@uw.edu

WIMER, Douglas W.
MD
St. Luke's Clinic - Hospitalists
FAMILY MEDICINE
Office Tel: ..... (208) 381-5015
Office Fax: ..... (208) 381-6181

WIPF, Joyce
MD, Professor
General Internal Medicine
VA Puget Sound Health Care System
MEDICINE - GENERAL INTERNAL MEDICINE
Box 358280
1660 South Columbian Way, Box 358280
Office Tel: ..... (206) 277-1650
Office Fax: .....(206) 764-2936
Site Tel: .....(206) 762-1010
Site Fax: .....(206) 764-2250
jwipf@u.washington.edu

WISSE, Brent
MD, Associate Professor
Endocrinology
HMC
MEDICINE - ENDOCRINOLOGY
Box 359757
Harborview Medical Center 325 Ninth Ave Box 359757 Seattle, WA 98104
Office Tel: ..... (206) 744-9200
Office Fax: ..... (206) 744-9984
bewisse@uw.edu

WITTE, John T.
MD
Idaho Gastroenterology Associates John T Witte MD
MEDICINE - GASTROENTEROLOGY
Office Tel: ..... (208) 887-3724
Office Fax: ..... (208) 887-1682

WITTE, Marcia L.
MD
St. Luke's Clinic - Internal Medicine
MEDICINE - GENERAL INTERNAL MEDICINE
Office Tel: .....(208) 634-1776
Office Fax: .....(208) 634-3873

WOAN, Jessica
MD, Clinical Assistant Professor
General Internal Medicine
VA Puget Sound Health Care System
MEDICINE - GENERAL INTERNAL MEDICINE
Box 354760
1660 South Columbian Way, Seattle, WA 98108
Office Tel: .....(206) 764-2345
Site Tel: .....(206) 762-1010
Site Fax: .....(206) 764-2250
jswoan@uw.edu

WOLCZYK, Meegan
ARNP, Teaching Associate
Palliative Care
UWMC
FAMILY MEDICINE
Box 356390
1959 NE Pacific St. Seattle, WA 98195
Site Tel: .....(206) 598-4057
meeganmc@uw.edu

WOLPAW, Benjamin
MD, Acting Instructor
General Internal Medicine
Harborview Medical Center
MEDICINE - GENERAL INTERNAL MEDICINE
Box 359782
HMC: 325 9th Ave, Seattle, WA 98104
benjow@uw.edu

WON, Tiana
MD, Acting Instructor & Chief Resident
Seattle Children's
PEDIATRICS - GENERAL PEDIATRICS
4800 Sand Point Way NE
tiana.won@seattlechildrens.org

WONG, Christopher
MD, Associate Professor
General Internal Medicine
General Internal Medicine Center at UW Medical Center-Roosevelt
MEDICINE - GENERAL INTERNAL MEDICINE
Box 354760
UWMC (Roosevelt): 4245 Roosevelt Way NE, Seattle, WA 98105
Office Tel: .....(206) 598-3991
Site Tel: .....(206) 598-8750
Site Fax: .....(206) 598-4939
cjwong@u.washington.edu

WONG, Karen
Clinical Assistant Professor/MB BS, FANZCA, Clinical Assistant Professor
Pediatric Anesthesiology
Seattle Children's
ANESTHESIOLOGY - GENERAL
Box 359300
Box 359300, MS W-9824
Office Tel: .....(206) 987-2052
Office Fax: .....(206) 987-3935
Site Tel: ..... (206) 987-2518
karen.wong@seattlechildrens.org

WONG, Susan
MD, Assistant Professor
Kidney Care (Nephrology)
VA
MEDICINE - NEPHROLOGY
Office Tel: .....(206) 277-3052
Office Fax: .....(206) 764-2022
Site Tel: ..... (206)277-3012
Site Fax: .....(206)764-2022
spywong@uw.edu

WOOD, Brent
MD, PhD, Professor
Hematopathology
Seattle Cancer Care Alliance and UWMC
LABORATORY MEDICINE - HEMATOLOGY
Box 357110
1959 N.E. Pacific St., Seattle, WA 98195
Office Tel: .....(206) 288-7117
Office Fax: ..... (206) 288-7127
Site Tel: .....(206) 288-7060
woodbl@uw.edu

WOOD, Brian
Attending Physician/MD, Associate Professor
Infectious Diseases
HMC & Madison Clinic
MEDICINE - ALLERGY AND INFECTIOUS DISEASE
AID/HMC 325 9th Ave, Box 359932 Seattle WA 98104
Site Tel: .....(206) 744-5100
bwood2@uw.edu

WOOD, David W.
MD
Idaho Gastroenterology Associates David W Wood MD
MEDICINE - GASTROENTEROLOGY
Office Tel: .....(208) 343-6458
Office Fax: .....(208) 343-5031

WOOD, Douglas
Chair, Professor
Cardiothoracic Surgery
UWMC
SURGERY - CTD
Box 356310
1959 N.E. Pacific St., Seattle, WA 98195
Office Tel: .....(206) 685-3228
Office Fax: .....(206) 685-6912
dewood@u.washington.edu

WOOD, Gregory
MD, Clinical Assistant Professor
Cardiology
UWMC
MEDICINE - CARDIOLOGY
Box 356422
Cardiology/1959 NE Pacific Ave, Box 356422
Seattle WA 98195
Gwood@cardiology.washington.edu

WOODS, Kathryn A.
MD
St. Luke's Clinic - Wood River Family Medicine
FAMILY MEDICINE
Office Tel: .....(208) 788-3434
Office Fax: .....(208) 788-9238

WOOLFREY, Ann
MD, Professor
Fred Hutchinson Cancer Research Center
PEDIATRICS - HEMATOLOGY-ONCOLOGY
Box 358080/D5-380
PO Box 19024
Office Tel: ..... (206) 987-2106
Office Fax: .....(206) 987-3946
Site Tel: .....(206) 667-4453
Site Fax: ..... (206) 667-4310
awoolfre@fhcrc.org

WOOLL, Vicki L.
MD
Eagle Creek Family Medicine
FAMILY MEDICINE
Office Tel: .....(208) 939-5535
Office Fax: .....(208) 939-5536

WORKS, Claire
ARNP, Teaching Associate
Cancer Care (Radiation Oncology)
Seattle Cancer Care Alliance
RADIATION ONCOLOGY
825 Eastlake Ave E G1-101
Office Tel: .....(206) 606-7363
Office Fax: .....(206) 606-2202
Site Tel: .....(206) 606-7318
Site Fax: .....(206) 606-2202
worksc@uw.edu

WREDE, Joanna
MD, Assistant Professor
Pediatric Neurology
Seattle Children's Hospital
NEUROLOGY
Box 359300
4800 Sand Point Way N.E.
Office Tel: .....(206) 987-2623
Office Fax: .....(206) 987-2649
Site Tel: ..... (206) 987-2078
Site Fax: .....(206) 987-2649
jwrede@uw.edu

WREDE, Joanna
MD, Clinical Assistant Professor
Seattle Children's
PEDIATRICS - PULMONARY & SLEEP MEDICINE
4800 Sand Point Way NE
Office Tel: .....(206) 987-2174
joanna.wrede@seattlechildrens.org

WRIGHT, Andrew
MD, Professor
Bariatric Surgery
UWMC
SURGERY - GSD
Box 356410
1959 N.E. Pacific St., Seattle, WA 98195
Office Tel: ..... (206) 616-1780
Site Fax: .....(206) 598-6408
awright2@u.washington.edu

WRIGHT, David
Associate Professor/BM, FRCA, Associate Professor
Harborview
ANESTHESIOLOGY - GENERAL
Box 359724
Box 359724
Office Tel: .....(206) 744-4371
Office Fax: ..... (206) 744-8090
Site Tel: ..... (206) 744-8386
Site Fax: ..... (206) 744-8624
wrigh048@uw.edu

WRIGHT, Jason
MD, Assistant Professor
Pediatric Radiology
Seattle Children's
RADIOLOGY - PEDIATRICS
Box 359300
4800 Sand Point Way N.E.
Office Tel: ..... (206) 987-2134
Office Fax: ..... (206) 987-2341
jnixon@uw.edu

WRIGHT, Jennifer
MD, Associate Professor
General Internal Medicine
General Internal Medicine Center at UW Medicial Center-Roosevelt
MEDICINE - GENERAL INTERNAL MEDICINE
Box 354760
UWMC (Roosevelt): 4245 Roosevelt Way NE, Seattle, WA 98105
Office Tel: ..... (206) 598-0762
Site Tel: .....(206) 598-8750
Site Fax: .....(206) 598-4939
sonic@u.washington.edu

WRIGHT, Jonathan
MD, Associate Professor
Urology - Oncology
UWMC
UROLOGY
Box 356510
1959 N.E. Pacific St., Seattle, WA 98195
Office Tel: .....(206) 543-3584
Office Fax: .....(206) 543-3272
Site Tel: .....(206) 598-4294
Site Fax: .....(206) 598-6986
jlwright@u.washington.edu

WRIGHT, Lorena
MD, Clinical Assistant Professor
Endocrinology
UWMC
MEDICINE - ENDOCRINOLOGY
Box 354691
UWMC-DCC 4245 Roosevelt Way Box 354691
Seattle, WA 98106
Office Tel: .....(206) 598-4882
Office Fax: ..... (206) 598-4976
lorenaac@uw.edu

WRIGHT, Shelton
MD, Acting Instructor
Seattle Children's
PEDIATRICS - CRITICAL CARE MEDICINE
4800 Sand Point Way NE
Office Tel: ..... (206) 987-5391
shelton.wright@seattlechildrens.org

WU, Chenwei
MD, Clinical Instructor
General Internal Medicine
VA Puget Sound Health Care System
MEDICINE - GENERAL INTERNAL MEDICINE
1660 South Columbian Way, Seattle, WA 98108
Office Fax: .....(206) 685-8652
wuchen@uw.edu

WU, Daniel
MD, PhD, Associate Professor
Cancer Care (Medical Oncology)
VA
MEDICINE - ONCOLOGY
VAPSHCS, 1660 S. Columbian Way, Seattle, WA 90108
Office Tel: ..... (206) 764-2709
Office Fax: ..... (206) 764-2851
Site Tel: ..... (206) 764-2278
danielw@u.washington.edu

WU, David
MD, PhD, Associate Professor
Molecular Hematopathology
Seattle Cancer Care Alliance and UWMC
LABORATORY MEDICINE - HEMATOLOGY
Box 357110
1959 N.E. Pacific St., Seattle, WA 98195
Office Tel: ..... (206) 288-7662
Office Fax: ..... (206) 288-7127
Site Tel: .....(206) 288-7060
dwu2@uw.edu

WU, Jiang
Assistant Professor/MD, Assistant Professor
Pain Medicine
UW Medical Center
ANESTHESIOLOGY - PAIN
Box 356540
Box 356540
Office Tel: .....(206) 221-3686
Site Tel: .....(206) 520-5000
jiangwu@uw.edu

WU, Jimmy
MD, Clinical Instructor
Cancer Care (Medical Oncology)
none
MEDICINE - ONCOLOGY
825 Eastlake Ave E, G4940 Box 358081 Seattle 98109
Office Tel: .....(206) 598-4336
Office Fax: .....(206) 598-7035
jimmywu@uw.edu

WU, Lei
MD, Acting Assistant Professor
Neuroradiology
V.A. Medical Center
RADIOLOGY - NEURORADIOLOGY
Box 358280
1660 S. Columbia Way, Seattle, WA 98108-1597
Office Tel: .....(206) 543-3320
Office Fax: .....(206)-598-8475
wulei@uw.edu

WU, Peter
MD, Associate Professor
Surgery
VA
SURGERY - VA
Box 358280
1660 S. Columbia Way, Seattle, WA 98108-1597
Office Tel: .....(206) 764-2354
Office Fax: .....(206) 764-2529
pcwu@u.washington.edu

WUNDES, Annette
MD, Associate Professor
Multiple Sclerosis, Neurology
UW Medicine Multiple Sclerosis Center
NEUROLOGY
Box 358815
1536 N. 115th St., Suite 130 Seattle, WA 98133
Office Tel: .....(206) 598-3344
Office Fax: .....(206) 598-7919
Site Tel: .....(206) 598-3344
Site Fax: .....(206) 598-7919
awundes@uw.edu

WURFEL, Mark
MD, Professor
Pulmonary/Lung Care
HMC
MEDICINE - PULMONARY, CRITICAL CARE AND SLEEP MEDICINE
Box 359640
HMC, Campus Box 359640
Office Tel: .....(206) 897-5387
Office Fax: .....(206) 897-9982
Site Tel: .....(206) 744-2320
Site Fax: .....(206) 744-1999
mwurfel@uw.edu

WYLER, David K.
DO
St. Luke's Clinic - Idaho Pulmonary Associates
MEDICINE - PULMONARY, CRITICAL CARE AND SLEEP MEDICINE
Office Tel: .....(208) 323-3767
Office Fax: .....(208) 323-3768

WYNN, Brad L.
DO
Minidoka Medical Center
FAMILY MEDICINE
Office Tel: .....(208) 436-4322
Office Fax: .....(208) 436-1312

X

XU, Haodong
MD, PhD, Professor
University of Washington Medical Center
PATHOLOGY
Box 356100
1959 NE Pacific Street, Box 356100, Room NE110, Seattle, WA 98195
Office Tel: .....(206) 598-6400
Office Fax: .....(206) 598-5068
Site Tel: .....(206) 598-6400
Site Fax: .....(206) 598-5068
xuh8@uw.edu

Y

YANAY, Ofer
MD, Associate Professor
Seattle Children's
PEDIATRICS - CRITICAL CARE MEDICINE
Box 359300/FA.2.112
4800 Sand Point Way NE
Office Tel: .....(206) 987-5391
Office Fax: .....(206) 987-3866
Site Tel: .....(206) 987-5391
ofer.yanay@seattlechildrens.org

YANDOW, Suzanne
MD, Professor
Pediatrics
SCH
ORTHOPAEDICS
Box 359300
4800 Sand Point Way N.E.
Office Tel: .....(206) 987-5678
Office Fax: .....(206) 987-3852
suzanne.yandow@seattlechildrens.org

YANG, Alan
Acting Instructor and Senior Fellow/MD, Acting Instructor
UW Medical Center
ANESTHESIOLOGY - GENERAL
Box 356540
Box 356540
alanyang@uw.edu

YANG, Claire
MD, Professor
Urology
UWMC/HMC
UROLOGY
Box 356510
1959 N.E. Pacific St., Seattle, WA 98195
Office Tel: .....(206) 744-6384
Office Fax: .....(206) 744-4709
Site Tel: .....(206) 314-2727
Site Fax: .....(206) 744-4709
cyang@u.washington.edu

YANG, Eugene
MD, Clinical Associate Professor
Cardiology
Eastside Clinic
MEDICINE - CARDIOLOGY
Box 356422
Cardiology/1959 NE Pacific Ave, Box 356422 Seattle WA 98195
Office Tel: .....(425) 646-7777
eyang01@u.washington.edu

YANG, Kai Chun
MD, Acting Assistant Professor
Cardiology
MEDICINE - CARDIOLOGY
VA Puget Sound Health Care S VAMC
kcyang@uw.edu

YATES, Robert
MD, Clinical Assistant Professor
Surgery
NWH
SURGERY - GSD
Box 356410
1560 N 115th St Suite 102
Office Tel: .....(206) 368-1070
Office Fax: .....(206) 368-1410
rby2@uw.edu

YEH, Matthew M C.
MD, PhD, Professor
University of Washington Medical Center
PATHOLOGY
Box 356100
1959 NE Pacific Street, Box 356100, Room NE110, Seattle, WA 98195
Office Tel: .....(206) 598-6400
Office Fax: .....(206) 598-5068
Site Tel: .....(206) 598-6400
Site Fax: .....(206) 598-5068
myeh@uw.edu

YENNACO, Christine
PA-C, Teaching Associate
Cancer Care (Medical Oncology)
Seattle Cancer Care Alliance
MEDICINE - ONCOLOGY
825 Eastlake Ave E, Box 358081 Seattle 98109
Office Fax: .....(206) 288-1119
cyennaco@seattlecca.org

YEUNG, Cecilia
MD, Assistant Professor
Seattle Cancer Care Alliance
PATHOLOGY
Box 358080
825 Eastlake Ave E., Box 358080, Seattle, WA 98109
Office Tel: ..... (206) 288-7104
Office Fax: .....(206) 288-1345
Site Tel: .....(206) 288-1355
cyeung@seattlecca.org

YEUNG, Raymond
MD, Professor
Surgery
UWMC
SURGERY - GSD
Box 356410
1959 N.E. Pacific St., Seattle, WA 98195
Office Tel: ..... (206) 616-1780
Site Fax: .....(206) 597-1984
ryeung@u.washington.edu

YONEKAWA, Karyn
MD, Clinical Associate Professor
Seattle Children's
PEDIATRICS - NEPHROLOGY
Box 359300/OC.9.820
4800 Sand Point Way NE
Office Tel: ..... (206) 987-2524
Office Fax: .....(206) 987-2636
karyn.yonekawa@seattlechildrens.org

YOU, Phyllis J.
MD
Family Medicine Residency of Idaho
FAMILY MEDICINE
Office Tel: ..... (208) 514-2520
Office Fax: ..... (208) 375-2217

YOUNG, Bessie
MD, MPH, Professor
Kidney Care (Nephrology)
VA
MEDICINE - NEPHROLOGY
Office Tel: .....(206) 277-3052
Office Fax: .....(206) 764-2022
Site Tel: ..... (206)277-3012
Site Fax: .....(206)764-2022
youngb@uw.edu

YOUNG, Luciana
MD, Professor
Seattle Children's
PEDIATRICS - CARDIOLOGY
Box 359300/RC.2.820
4800 Sand Point Way NE
Office Tel: ..... (206) 987-2015
Office Fax: .....(206) 987-3839
Site Tel: ..... (206) 987-2127
luciana.young@seattlechildrens.org

YOUNG, Mark D.
MD
St. Luke's Clinic - Hospitalists
MEDICINE - GENERAL INTERNAL MEDICINE
Office Tel: ..... (208) 381-5015
Office Fax: ..... (208) 381-6181

YU, Bo
MD, MS, Assistant Professor
Reproductive Endocrinology & Infertility
University Reproductive Care
OBSTETRICS/GYNECOLOGY - REPRODUCTIVE ENDOCRINOLOGY AND INFERTILITY
Box 356460
1959 N.E. Pacific St., Seattle, WA 98195
Office Tel: ..... (206) 221-8279
Office Fax: .....(206) 543-3915
Site Tel: .....(206) 598-4225
Site Fax: .....(206) 598-8722
by26@uw.edu

YU, Evan
MD, Professor
Cancer Care (Medical Oncology)
Seattle Cancer Care Alliance
MEDICINE - ONCOLOGY
825 Eastlake Ave E, G3200 Box 358081 Seattle 98109
Office Tel: .....(206) 288-1152
Office Fax: .....(206) 288-1196
Site Tel: .....(206) 288-1462
Site Fax: ..... (206) 288-6414
evanyu@uw.edu

YU, Lei
MD, Clinical Assistant Professor of Medicine
Gastroenterology
UW Medical Center
MEDICINE - GASTROENTEROLOGY
Box 356175
University of Washington 1959 NE Pacific Street, Seattle, WA, 98195 UW Box Number: 356175
Office Tel: .....(206) 598-4908
Office Fax: .....(206) 598-3884
Site Tel: .....(206) 598-4973
Site Fax: .....(206) 598-4287
leiy@medicine.washington.edu

YUH, William T.C.
MD, MSEE, FAAAS, FISMRM, Professor
Neuroradiology
University of Washington
RADIOLOGY - NEURORADIOLOGY
Box 357115
1959 N.E. Pacific St., Seattle, WA 98195
Office Tel: .....(206) 543-3320
Office Fax: ..... (206) 543-6317
wyuh@uw.edu

YUNG, Delphine
MD, Associate Professor
Seattle Children's
PEDIATRICS - CARDIOLOGY
Box 359300/RC.2.820
4800 Sand Point Way NE
Office Tel: ..... (206) 987-2015
Office Fax: .....(206) 987-3839
Site Tel: .....(206) 987-4685
delphine.yung@seattlechildrens.org

YUNG, Pam
MD, Clinical Associate Professor
Family Medicine
Factoria
FAMILY MEDICINE
Box 354943
13231 SE 36th St. Ste. 110 Bellevue, 98006
Site Tel: .....(425) 957-9000
Site Fax: .....(206) 520-1099
pamyung@uw.edu

YUODELIS-FLORES, Christine
MD, Associate Professor
Psychiatry
Harborview Medical Center
PSYCHIATRY, PSYCHOLOGY, THERAPY & COUNSELING - OFFICE OF CHAIR AND FACULTY AND STAFF SERVICES
Box 359797
325 Ninth Ave, Room PS-1027, Seattle, WA 98104
Office Tel: ..... (206) 744-9883
Office Fax: ..... (206) 744-9919
floresc@u.washington.edu

Z

ZABETIAN, Cyrus
MD, Professor
General neurology
VA Puget Sound Health Care System
NEUROLOGY
Box 358280
1660 S. Columbia Way, Seattle, WA 98108-1597
Office Tel: ..... (206) 764-2021
Office Fax: ..... (206) 764-2802
zabetian@uw.edu

ZAKAREVICIUS, Zilvinas
Acting Assistant Professor/MD , Acting Instructor
Harborview
ANESTHESIOLOGY - GENERAL
Box 359724

ZAMAN, Sarah
MD, Clinical Assistant Professor
Seattle Children's
PEDIATRICS - HOSPITAL MEDICINE
Box 359300/FA.2.115
4800 Sand Point Way NE
Office Tel: ..... (206) 987-8099
Site Fax: ..... (206) 985-3201
sarah.zaman@seattlechildrens.org

ZAROS, Mark
MD, Clinical Associate Professor
General Internal Medicine
Hospitalist/Consult at Harborview Medical Center
MEDICINE - GENERAL INTERNAL MEDICINE
HMC: 325 9th Ave, Seattle, WA 98104
Office Tel: ..... (206) 744-2054
Office Fax: ..... (206) 744-6063
Site Tel: ..... (206) 744-3000
mzaros@u.washington.edu

ZATZICK, Douglas
MD, Professor
Psychiatry
Harborview Medical Center
PSYCHIATRY, PSYCHOLOGY, THERAPY & COUNSELING - OFFICE OF CHAIR AND FACULTY AND STAFF SERVICES
Box 359911
325 Ninth Ave, Room PS-5017, Seattle, WA 98104
Office Tel: ..... (206) 744-6701
Office Fax: ..... (206) 744-9939
dzatzick@u.washington.edu

ZAUSMER, Glenn D.
DO
General Urology, Benign Prostatic Disease (BPH), Elevated PSA, Erectile Dysfunction, Hematuria, Hydronephrosis, Incontinence, Kidney Cancer, Male Infertility, Vasectomy, Urinary Tract Infections, Urinary Retention, Transitional Cell Carcinoma, Testosteron
St. Luke's Clinic - Urology
UROLOGY
Office Tel: ..... (208) 454-9181
Office Fax: ..... (208) 454-6338

ZECHA, Gabrielle
PA-C, Teaching Associate
Cancer Care (Medical Oncology)
Seattle Cancer Care Alliance
MEDICINE - ONCOLOGY
825 Eastlake Ave E, G4940 Box 358080
Seattle 98109
Office Tel: ..... (206) 288-6815
Office Fax: ..... (206) 299-6998
Site Tel: ..... (206) 288-1000
Site Fax: ..... (206) 288-1025
gzecha@seattlecca.org

ZENG, Jing
MD, Associate Professor
Cancer Care (Prostate)
UWMC , NWH, & Proton Center
RADIATION ONCOLOGY
Box 356043
1959 NE Pacific St nn136
Office Tel: ..... (206) 598-4115
Office Fax: ..... (206) 598-3786
Site Tel: ..... (206) 598-4100
jzeng13@uw.edu

ZENG, Jing
MD, Associate Professor
Cancer Care (Lung)
UWMC , NWH, & Proton Center
RADIATION ONCOLOGY
Box 356043
1959 NE Pacific St nn136
Office Tel: ..... (206) 598-4115
Office Fax: ..... (206) 598-3786
Site Tel: ..... (206) 598-4100
jzeng13@uw.edu

ZENG, Jing
MD, Associate Professor
Cancer Care (Radiation Oncology)
UWMC , NWH, & Proton Center
RADIATION ONCOLOGY
Box 356043
1959 NE Pacific St. Rm. NN136
Office Tel: ..... (206) 598-4115
Office Fax: ..... (206) 598-3786
Site Tel: ..... (206) 598-4100
jzeng13@uw.edu

ZEPEDA, Thomas H.
MD
St. Luke's Jerome ER and Radiology Providers
FAMILY MEDICINE
Office Tel: ..... (208) 324-4301
Office Fax: ..... (208) 324-2224

ZERN, Nicole
MD, Assistant Professor
Surgery
UWMC
SURGERY - GSD
Box 356410
1959 N.E. Pacific St., Seattle, WA 98195
Office Tel: ..... (206) 543-3531
Site Fax: ..... (206) 606-6950
nkzern@uw.edu

ZERR, Danielle
MD, MPH, Professor; Chief of Infectious Diseases
Seattle Children's
PEDIATRICS - INFECTIOUS DISEASES
Box 359300/MA.7.226
4800 Sand Point Way NE
Office Tel: ..... (206) 987-2073
Office Fax: ..... (206) 987-3890
danielle.zerr@seattlechildrens.org

ZHANG, Jing
MD, PhD, Professor
Harborview Medical Center
PATHOLOGY
Box 359791
Harborview Medical Center, 325 9th Ave, Box 359791, Seattle, WA 98104
Office Tel: ..... (206) 897-5245
Office Fax: ..... (206) 744-5249
Site Tel: ..... (206) 744-3145
Site Fax: ..... (206) 744-8240
zhangj@uw.edu

ZHANG, Wayne
MD, Professor
Vascular Surgery
VA
SURGERY - VSD
Box 358280
1660 S. Columbia Way, Seattle, WA 98108-1597
Office Tel: ..... (206) 598-1059
Office Fax: ..... (206) 616-7495
wwzhnag@uw.edu

ZHANG, Yilin
MD, Clinical Instructor
General Internal Medicine
UW Medical Center
MEDICINE - GENERAL INTERNAL MEDICINE
UWMC 1959 NE Pacific St, Seattle, WA 98195
yilin2@uw.edu

ZHANG, Ying
MD, Assistant Professor
Family Medicine
Seattle
FAMILY MEDICINE
Box 359846
325 Ninth Ave., Seattle, WA 98104 / Harborview
Site Tel: .....(206) 520-5000
Site Fax: ..... (206) 744-6939
zhangy07@uw.edu

ZHAO, Yongdong (Dan)
MD, Assistant Professor
Seattle Children's
PEDIATRICS - RHEUMATOLOGY
Box 359300/MA.7.110
4800 Sand Point Way NE
Office Tel: .....(206) 987-2057
Office Fax: .....(206) 987-5060
yongdong.zhao@seattlechildrens.org

ZHONG, Diana
MD, Acting Instructor
General Internal Medicine
UW Medical Center
MEDICINE - GENERAL INTERNAL MEDICINE
UWMC 1959 NE Pacific St, Seattle, WA 98195
zhongd@uw.edu

ZHOU, Haitao
MD, Assistant Professor
Spine
HMC
ORTHOPAEDICS
Box 359798
325 Ninth Ave., Seattle, WA 98104
Office Tel: ..... (206) 744-3466
Office Fax: ..... (206) 744-3227
hzhou71@uw.edu

ZHU, Jia
PhD, Associate Professor
Molecular Virology
UWMC and FHCRC
LABORATORY MEDICINE - VIROLOGY
Box 358070
1100 Fairview Ave N, Seattle, WA 98109
Office Tel: ..... (206)598-6131
Office Fax: .....(206)598-6189
Site Tel: .....
jiazhu@uw.edu

ZHU, Tuofu
MD, PhD, Associate Professor
HIV
Rosen Bldg
LABORATORY MEDICINE - VIROLOGY
Box 358070
960 Republican St., Seattle, WA 98109
Office Tel: .....(206) 732-6079
Office Fax: .....(206) 732-6055
Site Tel: .....(206) 732-6075
tzhu@uw.edu

ZIA, Jasmine
MD, Acting Assistant Professor
Gastroenterology
UW Medical Center
MEDICINE - GASTROENTEROLOGY
Box 356424
University of Washington 1959 NE Pacific Street, Seattle, WA, 98195 UW Box Number: 356424
Office Tel: .....(206) 685-3135
Office Fax: .....(206) 221-1356
Site Tel: .....(206) 598-4377
Site Fax: .....(206) 598-4303
jzia@medicine.washington.edu

ZIERLER, Robert Eugene
MD, Professor
Vascular Surgery
UWMC
SURGERY - VSD
Box 356410
1959 N.E. Pacific St., Seattle, WA 98195
Office Tel: .....(206) 598-1059
Office Fax: .....(206) 616-7495
gzierler@u.washington.edu

ZIMMERMAN, Jerry
Professor - Joint Faculty/MD, Professor
Pediatric Anesthesiology
Seattle Children's
ANESTHESIOLOGY - GENERAL
Box 359300
Box 359300, MS W-9824
Office Tel: ..... (206) 987-2518
Office Fax: .....(206) 987-3935
jerry.zimmerman@seattlechildrens.org

ZIMMERMAN, Jerry
MD, PhD, Professor
Seattle Children's
PEDIATRICS - CRITICAL CARE MEDICINE
Box 359300/FA.2.112
4800 Sand Point Way NE
Office Tel: .....(206) 987-5391
Office Fax: .....(206) 987-3866
Site Tel: ..... (206) 987-5391
jerry.zimmerman@seattlechildrens.org

ZINNER, Samuel
MD, Associate Professor
University of Washington
PEDIATRICS - DEVELOPMENTAL MEDICINE
Box 357920/OC.9.840
1959 NE Pacific St
Office Tel: ..... (206) 987-2210
Office Fax: ..... (206) 987-3824
Site Tel: ..... (206) 598-4317
Site Fax: .....(206) 598-7815
samuel.zinner@seattlechildrens.org

ZINSLEY, Maryellen
ARNP, Teaching Associate
Family Medicine
Woodinville
FAMILY MEDICINE
Box 354943
17638 - 140th Ave. NE, Wdville, 98072
Site Tel: ..... (425) 485-4100
Site Fax: .....(206) 520-1299
mez@uw.edu

ZIOLA, Krzysztof H.
MD
St. Luke's Elmore Medical Center Physician Group
MEDICINE - GENERAL INTERNAL MEDICINE
Office Tel: ..... (208) 587-8401 Ext. 59
Office Fax: .....(208) 587-8406

ZIRKLE, Julie
PA-C, Teaching Associate
Cancer Care (Medical Oncology)
Seattle Cancer Care Alliance
MEDICINE - ONCOLOGY
825 Eastlake Ave E, Box 358081 Seattle 98109
Office Tel: .....(206) 288-8268
Office Fax: .....(206) 288-1119
Site Tel: .....(206) 288-1000
Site Fax: .....(206) 288-1025
jzirkle@fhcrc.org

ZISMAN, Timothy
MD, Associate Professor of Medicine
Gastroenterology
UW Medical Center
MEDICINE - GASTROENTEROLOGY
Box 356424
University of Washington 1959 NE Pacific Street, Seattle, WA, 98195 UW Box Number: 356424
Office Tel: .....(206) 685-7174
Office Fax: .....(206) 685-8684
Site Tel: .....(206) 598-4377
Site Fax: .....(206) 598-5379
tzisman@medicine.washington.edu

ZUMSTEG, Jennifer
MD, Assistant Professor
Brain Injury
HMC
REHAB MEDICINE
Box 359740
325 Ninth Ave., Seattle, WA 98104
Site Tel: ..... (206) 744-5862
Site Fax: ..... (206) 744-8580

ZUMSTEG, Jennifer
MD, Assistant Professor
Concussion
HMC
REHAB MEDICINE
Box 359740
325 Ninth Ave., Seattle, WA 98104
Site Tel: ..... (206) 744-5862
Site Fax: ..... (206) 744-8580

ZUNT, Joseph
MD, MPH, Professor
Neuro-infectious disease, Neurology, Infectious Diseases
HMC
NEUROLOGY
Box 359775
325 Ninth Ave., Seattle, WA 98104
Office Tel: ..... (206) 744-3251
Office Fax: .....(206) 744-8787
Site Tel: ..... (206) 744-3992
Site Fax: ..... (206) 744-6281
jzunt@uw.edu

ZWEIFEL, Larry
MD, Assistant Professor
Psychology
UW Medical Center
PSYCHIATRY, PSYCHOLOGY, THERAPY & COUNSELING - OFFICE OF CHAIR AND FACULTY AND STAFF SERVICES
Box 354694
1959 NE Pacific Street, Seattle, WA 98195
Office Tel: .....(206) 598-7792
Office Fax: .....(206) 598-7794
larryz@uw.edu

INDEX BY EXPERTISE

Abdominal - Surgery 380
Adolescent Medicine 380
AIDS 380
AIDS/STD 380
Allergy & Immunology 380
Amputation/Limb Loss....380
Audiology....380
Bariatric Surgery 380
Behav Sci....381
Behavioral Healthcare....381
Blood disorders (Hematology) 381
Body Radiology 383
Brain Cancer....384
Brain Injury 384
Brain Tumors....384
Breast Care....385
Burn Care 385
Cancer Care (Brain/CNS) 385
Cancer Care (breast)....386
Cancer Care (colorectal) 386
Cancer Care (esophageal)....386
Cancer Care (GI) 386
Cancer Care (Gynecologic Oncology)....386
Cancer Care (Gynecologic Oncology, Palliative Care) Radiation Oncology....387
Cancer Care (Head & Neck) 387
Cancer Care (Liver) 387
Cancer Care (Lung) 387
Cancer Care (Lymphoma) 387
Cancer Care (Medical Oncology) 387
Cancer Care (Neuro-Oncology)....393
Cancer Care (Orthopaedic Oncology) 393
Cancer Care (Pallative Care) 394
Cancer Care (Pediatric), Palliative, TBI, Sarcoma, and Gyn 394
Cancer Care (Pediatrics) 394
Cancer Care (Prostate) 394
Cancer Care (Radiation Oncology)....394
Cancer Care (Sarcoma) 395
Cardiology....395
Cardiothoracic Surgery....399
Chemistry/Medical Informatics/Pathology 400
Chronic Pain 400
Clinical Chemistry....400
Clinical Chemistry and Proteomics 400
Clinical Chemistry and Toxicology 400
Clinical Microbiology....400
Clinical Microbiology and Clinical Genetics 400
Clinical Microbiology and Infectious Diseases 400
Clinical Research 400
Colorectal Surgery....400
Concussion....401
Concussion research 401
Dementia 401
Dermatology 401
Dizziness and Balance 402
Electrodiagnostic Medicine 402
Emergency Radiology....402
Endocrinology 402
ENT/Ophthalmology/OMFS 404
Epilepsy, Neurology....404
Epilepsy, Neurology, Neurodiagnostics....404
Family Medicine....404
Family Planning....410
Fracture Surgery/General Ortho 411
Gastroenterology 411
General Internal Medicine 414
General Neurology....426
General Neurology, Alzheimer's Disease, Headache, Migraine, Seizures, Dementia, Epilepsy, Muscle weakness, Parkinson's Disease, Stroke, Transient Ischemic Attack, Tremor....427
General Otolaryngology 427
General Otolaryngology/ Rhinology....427
General Otolaryngology/ Rhinology/Sinus and Skull Base Surgery 427
General Otolaryngology/Laryngology 427
General Otolaryngology/Rhinology/Sinus and Skull Base Surgery .427
General Urology....427
General Urology, Benign Prostatic Disease (BPH), Bladder Cancer, Elevated PSA, Erectile Dysfunction, Hematuria, Hydronephrosis, Interstitial cystitis, Overactive Bladder, Prostate Cancer, Prostatitis, Scrotal Disorders, Stone Disease, Testosterone Replace 427
General Urology, Benign Prostatic Disease (BPH), Elevated PSA, Erectile Dysfunction, Hematuria, Hydronephrosis, Incontinence, Kidney Cancer, Male Infertility, Vasectomy, Urinary Tract Infections, Urinary Retention, Transitional Cell Carcinoma, Testosteron 428
General Urology, Female Incontinence and Reconstruction, Hematuria, Incontinence, Interstim Therapy, Interstitial cystitis, Neurogenic Bladder, Neuromodulation for Overactive Bladder, Overactive Bladder, Pelvic Organ Prolapse/Reconstructive Surgery, Robot 428
General Urology, Female Incontinence and Reconstruction, Men's Sexual Health, Minimally Invasive Surgeries - Laparoscopic, Minimally Invasive Surgeries - Robotics, Urologic Oncology, Benign Prostatic Disease (BPH), Bladder Cancer, Elevated PSA..428
General Urology, Female Incontinence and Reconstruction, Men's Sexual Health, Minimally Invasive Surgeries - Laparoscopic, Urologic Oncology, Adrenal Tumors, Benign Prostatic Disease (BPH), Bladder Cancer, Elevated PSA, Erectile Dysfunction, Hematuria....428
General Urology, Female Incontinence and Reconstruction, Men's Sexual Health, Urologic Oncology, Adrenal Tumors, Benign Prostatic Disease (BPH), Bladder Cancer, Elevated PSA, Erectile Dysfunction, Hematuria, Hydronephrosis, Incontinence, Kidney Cancer....428
General Urology, Mens Sexual Health, Benign Prostatic Disease (BPH), Elevated PSA, Erectile Dysfunction, Incontinence, Interstim Therapy, Male Infertility, Neuromodulation for Overactive Bladder, Overactive Bladder, Peyronie's Disease, Stone Disease....428
General Urology, Minimally Invasive Surgeries - Laparoscopic, Minimally Invasive Surgeries - Robotics, Urologic Oncology, Adrenal Tumors, Benign Prostatic Disease (BPH), Bladder Cancer, Elevated PSA, Hematuria, Kidney Cancer, Pheochromocytoma, Prostate CaNCER 429
General Urology, Minimally Invasive Surgeries - Laparoscopic, Minimally Invasive Surgeries - Robotics, Urologic Oncology, Adrenal Tumors, Benign Prostatic Disease (BPH), Elevated PSA, Hematuria, Kidney Cancer, Pheochromocytoma, Prostate Cancer, Robotic SuRGERY 429
General Urology, Minimally Invasive Surgeries - Laparoscopic, Minimally Invasive Surgeries - Robotics, Urologic Oncology, Adrenal Tumors, Bladder Cancer, Elevated PSA, Hematuria, Kidney Cancer, Penial Cancer, Pheochromocytoma, Prostate Cancer, Robotic SurGERY....429
General Urology, Minimally Invasive Surgeries - Laparoscopic, Minimally Invasive Surgeries - Robotics, Urologic Oncology, Benign Prostatic Disease (BPH), Bladder Cancer, Elevated PSA, Hematuria, Hydronephrosis, Kidney Cancer, Prostate Cancer, Robotic SurgERY....429
General Urology, Minimally Invasive Surgeries - Laparoscopic, Minimally Invasive Surgeries - Robotics, Urologic Oncology, Benign Prostatic Disease (BPH), Bladder Cancer, Elevated PSA, Hematuria, Incontinence, Kidney Cancer, Prostate Cancer, Vasectomy 429
General/Thoracic/Trauma....429
Genetics....429
Geriatric Care....430

INDEX BY EXPERTISE

Global Heath 431
Gynecologic Oncology 431
Hand and Wrist Surgery 431
Head and Neck Cancer Surgery 432
Head and Neck Surgery/Facial Cosmetic and Reconstructive Surgery 432
Headache, Multiple Sclerosis, Neurology, Chronic Pain 432
Hematology 432
Hematology and Coagulation 432
Hematology/Transfusion 432
Hematopathology 432
Hematopoietic Stem Cell Transplantation and Gene T 433
Hip and knee joint replacement 433
HIV 433
Immunology 433
Immunology and Rheumatology 433
Infectious Diseases 433
Inpatient Orthopaedics 437
Integrative Medicine 437
Interventional Radiology 437
Kidney Care (Nephrology) 438
ANDERSON, Arthur 438
Kidney Transplant 440
Laryngology 440
Maternal Fetal Medicine 440
ALBRIGHT, Catherine 440
Medical Informatics 441
Medical Informatics/Molecular Genetic Pathology 441
Melanoma 442
Metastatic cancers 442
Midwifery 442
Molecular Genetics 442
Molecular Hematopathology 442
Molecular Microbiology 442
Molecular Microbiology and Genetics 442
Molecular Oncology and Genetics 442
Molecular Virology 442
Movement Disorders/Spasticity 443
Movement disorders/spasticity, Neurology 443
Multiple Sclerosis 443
Multiple Sclerosis, Autism 443
Multiple Sclerosis, Neurology 443
Musculoskeletal 443
Musculoskeletal Radiology 444
Neuro 444
Neurodiagnostics 444
Neurohospitalist 444
Neuro-infectious disease, Neurology 444
Neuro-infectious disease, Neurology, Infectious Diseases 445
Neurology 445
Neurology, Epilepsy 445
Neurology, Hydrocephaly 445
Neurology, Movement disorders 445
Neurology, Neurogenetic research 445
Neurology, Neurogenetics 445
Neurology, Neuromuscular Disease, Electrodiagnostic Medicine 445
Neurology, Neuro-oncology, Brain Cancer, Brain Tumors, Cancer Care (Neuro-oncology) 446
Neurology, Sleep Disorders, Sleep Medicine 446
Neurology, Stroke, Cerebrovascular disease 446
Neurology, Stroke, Cerebrovascular disease, Palliative care 446
Neuromuscular Diseases 446
Neurooncology 446
Neuro-oncology 446
Neuropsychology 447
Neuropsychology, Epilepsy 447
Neuroradiology 447
Neuroradiology, Neurology, Radiology 448
Neurorehabilitation 448
Nuclear Medicine 448
OB/GYN 449
Occupational Medicine 449
Oncology 449
Orthopaedics 450
Orthopaedics (Foot and Ankle) 450
Orthopaedics (Hand) 450
Otology 450
Otology/Neurotology 450
Pain Management 450
Pain Medicine 451
Palliative Care 451
Pediatric Anesthesiology 451
Pediatric Anesthesiology/Cardiac 454
Pediatric Anesthesiology/Neuro/Plastics/OMFS/Ophthalmology 454
Pediatric Anesthesiology/Orthopedics/Spin/Urology 454
Pediatric Anesthesiology/Pediatric Pain Medicine 454
Pediatric Neurology 454
Pediatric Neurology, Autism 455
Pediatric Neurology, Epilepsy 455
Pediatric Neurology, Metabolic Disorders 455
Pediatric Otolaryngology 455
Pediatric Radiology 456
Pediatric Radiology/Residency Program 457
Pediatric Rehabilitation 457
Pediatrics 458
Plastic Surgery 459
Podiatry 459
Prosthetics 460
Psychiatry 460
Psychology 463
Pulmonary/Lung Care 465
Radiology 467
Regional/Airway 468
Rehabilitation Medicine 468
Reproductive Care 468
Reproductive Endocrinology & Infertility 468
Rheumatology (Connective Tissue Disease) 469
Shoulder and Elbow Treatment/Surgery 469
Sleep Surgery 470
Spinal cord injury 470
Spinal Cord Injury (SCI) 470
Spine 470
Spine SBRT: Cancer Care (Spine) 470
Spine/Ortho 471
Sport Medicine 471
Sports Concussion 471
Sports Medicine 471
Stroke 472
Surgery 472
Transfusion 473
Transfusion 473
Transplantation 473
Trauma 474
Urgent Care 475
Urogynecology 475
Urology 475
Urology 475
Urology - Endourology 475
Urology - Female 476
Urology - Male Reconstruction 476
Urology - Men's Health 476
Urology - Oncology 476
Urology - Pediatric 477
Vascular Neurology, General Neurology 477
Vascular Surgery 477
Women's Health 478

ABDOMINAL - SURGERY

SPAK, Bradley
Clinical Assistant Professor/MD, Clinical Assistant Professor
UW Medical Center
Box 356540
Box 356540
Office Tel: .....(206) 598-4260
Office Fax: .....(206) 598-4544
spakb@uw.edu

ADOLESCENT MEDICINE

AMIES OELSCHLAGER, Anne Marie
MD, Professor
Seattle Children's Hospital
Box 356460
1959 N.E. Pacific St., Seattle, WA 98195
Office Tel: .....(206) 685-9640
Office Fax: .....(206) 543-3915
Site Tel: .....(206) 987-2028
Site Fax: .....(206) 527-3945
aamies@uw.edu

DEBIEC, Katherine
MD, Associate Professor
Seattle Children's Hospital
Box 356460
1959 N.E. Pacific St., Seattle, WA 98195
Office Tel: .....(206) 685-9640
Office Fax: .....(206) 543-3915
Site Tel: .....(206) 987-2028
Site Fax: .....(206) 527-3945
kdebiec@uw.edu

AIDS

DASHER, Nickolas
MD, Assistant Professor
UWMC
Box 356490
1959 NE Pacific Street, Seattle 98195-6490
Site Tel: .....(206) 598-4295
Site Fax: .....(206) 598-2813

AIDS/STD

KITAHATA, Mari
Attending Physician/MD, MPH, Professor
HMC & Madison Clinic
Box 359931
AID/HMC 325 9th AVe, Box 359931 Seattle WA 98104
Office Tel: ..... (206) 744-3677
Office Fax: ..... (206) 744-3693
Site Tel: .....(206) 744-5100
Site Fax: .....(206) 744-5109
kitahata@uw.edu

ALLERGY & IMMUNOLOGY

ALTMAN, Leonard
Attending Physician/MD, Clinical Professor
UWMC Allergy/Asthma and Immuno Clinic
Box

Office Tel: .....(206) 527-1200
Office Fax: .....
Site Tel: .....
Site Fax: .....
laltman@uw.edu

ALTMAN, Matthew
Attending Physician/MD, Assistant Professor
UWMC Allergy/Asthma and Immuno Clinic
Box 358061
AID/750 Republican St., Box 358061 Seattle WA 98109
Office Tel: ..... (206) 543-3781
Office Fax: .....(206) 685-9318
Site Tel: .....(206) 598-4615
Site Fax: .....(206) 598-3621
maltman@uw.edu

AYARS, Andrew
Attending Physician/MD, Associate Professor
UWMC Allergy/Asthma and Immuno Clinic
Box 358061
AID/750 Republican St., Box 358061 Seattle WA 98109
Office Tel: ..... (206) 543-3781
Office Fax: .....(206) 685-9318
Site Tel: .....(206) 598-4615
Site Fax: .....(206) 598-3621
dayars@uw.edu

BOMSZTYK, Karol
Attending Physician/MD, Professor
UWMC/HMC
AID/815 Mercer Street, Seattle WA 98109
Office Tel: ..... (206) 616-7949
karolb@u.washington.edu

HENDERSON, William
Attending Physician/MD, Professor
UWMC Allergy/Asthma and Immuno Clinic
Box 358061
AID/750 Republican St., Box 358061 Seattle WA 98109
Office Fax: .....(206) 685-9318
Site Tel: .....(206) 598-4615
Site Fax: .....(206) 598-3621
wrhchem@u.washington.edu

KARR, Reynold
Attending Physician/MD, Clinical Professor
UWMC
Box 358050
AID/1959 NE Pacific Ave, Box 356423 Seattle WA 98195
Office Tel: .....(206) 598-4615
rmkarr@uw.edu

RAMPUR, Lahari
Attending Physician/MBBS, Clinical Assistant Professor
UWMC Allergy/Asthma and Immuno Clinic
Box 358061
AID/750 Republican St., Box 358061 Seattle WA 98109
Office Tel: ..... (206) 543-3781
Office Fax: .....(206) 685-9318
Site Tel: .....(206) 598-4615
Site Fax: .....(206) 598-3621
lahari@uw.edu

AMPUTATION/LIMB LOSS

FRIEDLY, Janna
MD, Associate Professor
HMC
Box 359740
325 Ninth Ave., Seattle, WA 98104
Site Tel: ..... (206) 744-5862
Site Fax: ..... (206) 744-8580

JAFFE, Kenneth
MD, Professor
HMC
Box 359740
325 Ninth Ave., Seattle, WA 98104
Site Tel: ..... (206) 744-5862
Site Fax: ..... (206) 744-8580

AUDIOLOGY

NORTON, Susan
PhD, Professor
SCH
Box 359300
4800 Sand Point Way N.E.
Office Tel: .....(206) 987-2711
Office Fax: .....(206) 987-3925
Site Tel: ..... (206) 987-2105
Site Fax: ..... (206) 987-3878
susan.norton@seattlechildrens.org

BARIATRIC SURGERY

CHEN-MEEKIN, Judy
MD, Assistant Professor
UWMC
Box 356410
1959 N.E. Pacific St., Seattle, WA 98195
Site Fax: ..... (206) 598-6014
jycm@uw.edu

KHANDELWAL, Saurabh
MD, Associate Professor
UWMC
Box 356410
1959 N.E. Pacific St., Seattle, WA 98195
Office Tel: ..... (206) 616-1780
Site Fax: ..... (206) 598-6014
skhandel@u.washington.edu

WRIGHT, Andrew
MD, Professor
UWMC
Box 356410
1959 N.E. Pacific St., Seattle, WA 98195
Office Tel: ..... (206) 616-1780
Site Fax: .....(206) 598-6408
awright2@u.washington.edu

BEHAV SCI

EVANS, Daniel R.
PhD, Assistant Professor
Northgate
Box 358732
314 NE Thornton Pl, Seattle 98125
Site Tel: .....(206) 528-8000
Site Fax: .....(206) 520-2399
devans3@uw.edu

ROSS, Valerie
MD, Senior Lecturer
Northgate
Box 358732
1959 NE Pacific St. Seattle, WA 98195
Office Tel: .....(206) 520-5000
Office Fax: .....(206) 520-2450
Site Tel: .....(206) 520-5000
Site Fax: .....(206) 520-5000
vross@uw.edu

BEHAVIORAL HEALTHCARE

ALSCHULER, Kevin
PhD, Associate Professor
UWMc_NWH
Box 358815
1536 N 115thk Street, Seattle, WA 98133
Site Tel: .....(206) 598-3344
Site Fax: .....(206) 598-1250

DASHER, Nickolas
MD, Assistant Professor
UWMC
Box 356490
1959 NE Pacific Street, Seattle 98195-6490
Site Tel: .....(206) 598-4295
Site Fax: .....(206) 598-2813

BLOOD DISORDERS (HEMATOLOGY)

ABKOWITZ, Janis
MD, Professor
Seattle Cancer Care Alliance
Box 357710
Office Tel: .....(206) 685-7877
Office Fax: .....(206) 543-3560
Site Tel: .....(206) 606-6890
Site Fax: .....(206) 606-6356
janabk@uw.edu

ADESINA, Oyebimpe
MD, Assistant Professor
Seattle Cancer Care Alliance
Box 358081
Box 358081, SCCA (MS G3200)
Office Tel: .....(206) 606-1621
Office Fax: .....(206) 606-6473
Site Tel: .....(206) 606-6890
Site Fax: .....(206) 606-6356
adesina@uw.edu

BECKER, Pamela
MD/PhD, Professor
Seattle Cancer Care Alliance
Box 358056
Office Tel: .....(206) 616-1589
Office Fax: .....(206) 221-0503
Site Tel: .....(206) 606-6890
Site Fax: .....(206) 606-6356
pbecker@uw.edu

BLAU, Carl
MD, Professor
UWMC
Box 358056
Office Tel: .....(206) 685-6873
Office Fax: .....(206) 685-1357
tblau@uw.edu

BROUDY, Virginia
MD, Professor
HMC
Office Tel: .....(206) 744-8781
Office Fax: .....(206) 744-8674
Site Tel: ..... (206) 744-6211
Site Fax: ..... (206) 744-8924
vcbroudy@uw.edu

CASSADAY, Ryan
MD, Assistant Professor
Seattle Cancer Care Alliance
Box 358081
825 Eastlake Ave E, Box 358081 Seattle 98109
Office Tel: .....(206) 606-1202
Office Fax: .....(206) 606-1130
Site Tel: .....(206) 606-6890
Site Fax: .....(206) 606-6356
cassaday@uw.edu

CONNELLY-SMITH, Laura
MD, Assistant Professor
Seattle Cancer Care Alliance
Box 358081
Seattle Cancer Care Alliance
Office Tel: .....(206) 606-6938
Office Fax: .....(206) 606-1119
Site Tel: .....(206) 606-6356
Site Fax: .....(206) 606-6356
lauracs1@uw.edu

DEL ZOPPO, Gregory
MD, Professor
HMC
Box 359756
Office Tel: ..... (206) 897-5313
Office Fax: ..... (206) 897-5312
Site Tel: ..... (206) 744-6211
Site Fax: ..... (206) 744-8924
grgdlzop@uw.edu

DHAWALE, Tejaswini
MD, Assistant Professor
UWMC
Box 356526
Office Fax: .....(206) 543-3560
tdhawale@uw.edu

ESHAM, Kimberly
MD, MS, Acting Assistant Professor
HMC
kimesham@uw.edu

ESTEY, Eilhu
MD, Professor
Seattle Cancer Care Alliance
Box 358081
Office Tel: .....(206) 606-7176
Office Fax: .....(206) 606-6473
Site Tel: .....(206) 606-6890
Site Fax: .....(206)606-6356
eestey@seattlecca.org

FERTRIN, Kleber
MD, PhD, Assistant Professor
Seattle Cancer Care Alliance
Box 358081
825 Eastlake Ave E, Box 358081 Seattle 98109
Office Tel: .....(206) 606-7895
Office Fax: .....(206) 606-1130
Site Tel: .....(206) 606-1260
Site Fax: .....(206) 606-6356
kleber@seattlecca.org

FITZMAURICE, Christina
MD, MPH, Assistant Professor
HMC
1705 NE Pacific St, K136
Office Tel: ..... (206) 897-3701
Office Fax: .....(206) 897-2899
Site Tel: ..... (206) 744-6211
Site Fax: ..... (206) 744-8924
cf11@uw.edu

GARCIA, David
MD, Professor
Seattle Cancer Care Alliance
Box 356330
825 Eastlake Ave E, Box 358081 Seattle 98109
Office Tel: .....(206) 221-5635
Office Fax: .....(206) 543-3560
Site Tel: .....(206) 606-6890
Site Fax: .....(206) 606-6356
davidg99@uw.edu

GERNSHEIMER, Terry
MD, Professor
Seattle Cancer Care Alliance
Box 356330
Office Tel: .....(206) 292-6521
Office Fax: .....(206) 343-1774
Site Tel: .....(206) 606-6890
Site Fax: .....(206)606-6356
bldbuddy@uw.edu

HALPERN, Anna
MD, Assistant Professor
Seattle Cancer Care Alliance
Box 358081
Seattle Cancer Care Alliance
Office Tel: .....(206) 606-1978
Office Fax: .....(206) 606-2049
Site Tel: .....(206) 606-1260
Site Fax: .....(206) 606-6356
halpern2@uw.edu

HANSEN, John
MD, Professor
Seattle Cancer Care Alliance
825 Eastlake Ave E, Box 358081 Seattle 98109
Office Tel: .....(206) 667-5111
Office Fax: .....(206) 667-5255
Site Tel: .....(206) 288-1000
Site Fax: .....(206) 288-1025
jhansen@fhcrc.org

HENDRIE, Paul
MD, PhD, Clinical Associate Prof
Seattle Cancer Care Alliance
Box 358081
Office Tel: .....(206) 606-6366
Office Fax: .....(206) 606-1119
Site Tel: .....(206) 606-6890
Site Fax: .....(206) 606-6356
phendrie@uw.edu

JOHNSEN, Jill
MD, Associate Professor
Seattle Cancer Care Alliance
Box 359190
Office Tel: .....(206) 568-2230
Office Fax: .....(206) 587-6056
Site Tel: .....(206) 606-6890
Site Fax: .....(206)606-6356
jjohnsen@uw.edu

KEEL, Sioban
MD, Associate Professor
Seattle Cancer Care Alliance
Box 357710
Office Tel: .....(206) 685-2196
Office Fax: .....(206) 543-3560
Site Tel: .....(206) 606-6890
Site Fax: .....(206) 606-6356
sioban@uw.edu

KONKLE, Barbara
MD, Professor
UWMC/SCCA/Bloodworks Northwest
Box 359190
921 Terry Ave, Box 359190
Office Tel: .....(206) 689-6191
Office Fax: .....(206) 587-6056
Site Tel: .....(206) 606-6890
Site Fax: .....(206) 606-6356
BarbaraK@BloodWorksNW.org

KRUSE-JARRES, Rebecca
MD,MPH, Associate Professor/Director
PSBC
UWMC/SCCA/Bloodworks Northwest
Box 359190
921 Terry Ave, Box 359190
Office Tel: .....(206) 689-6570
Office Fax: .....(206) 587-6056
rebeccakr@BloodWorksNW.org

LINENBERGER, Michael
MD, Professor
Seattle Cancer Care Alliance
Box 358080
Office Tel: .....(206) 667-5021
Office Fax: .....(206) 667-5899
Site Tel: .....(206) 606-6890
Site Fax: .....(206)606-6356
linen@uw.edu

MARTIN, Daniel
MD, Associate Professor
SCCA/HMC
Box 358081
Office Tel: .....(206) 606-1284
Office Fax: .....(206) 288-1119
Site Tel: .....(206) 606-6890
Site Fax: .....(206) 606-6356
dmartin@seattlecca

MENON, Manoj
MD, Assistant Professor
HMC
Box 358080
1705 NE Pacific St, K136
Office Tel: .....(206) 667-4636
Office Fax: .....(206) 667-4636
Site Tel: ..... (206) 744-6211
Site Fax: ..... (206) 744-8924
manoj@uw.edu

OEHLER, Vivian
MD, Associate Professor
Seattle Cancer Care Alliance
Box 358080
Office Tel: .....(206) 667-1340
Office Fax: ..... (206) 667-2917
Site Tel: .....(206) 606-6890
Site Fax: .....(206) 606-6356
voehler@uw.edu

PERCIVAL, Mary-Beth
MD, Assistant Professor
Seattle Cancer Care Alliance
Box 358081
1705 NE Pacific St, K136
Office Tel: .....(206) 606-1320
Office Fax: .....(206) 606-1130
Site Tel: .....(206) 606-6890
Site Fax: .....(206) 606-6356
mperciva@uw.edu

SALAZAR, Lupe
MD, Associate Professor
UWMC
815 Mercer Street, Box 358050 Seattle, WA 98109
Office Tel: .....(206) 616-8503
Office Fax: .....(206) 685-3128
Site Fax: .....(206) 598-4730
lsalazar@uw.edu

SHUSTOV, Andrei
MD, Associate Professor
Seattle Cancer Care Alliance
Box 358081
Office Tel: .....(206) 606-6739
Office Fax: .....(206) 606-6473
Site Tel: .....(206) 606-6890
Site Fax: .....(206) 606-6356
ashustov@uw.edu

STEWART, F. Marc
MD, Professor
Seattle Cancer Care Alliance
825 Eastlake Avenue E, G4940, Seattle, WA 98109
Office Tel: .....(206) 288-1192
Office Fax: .....(206) 288-1119
fstewart@seattlecca.org

STIREWALT, Derek
MD, Associate Professor
Seattle Cancer Care Alliance
825 Eastlake Ave E, Box 358081 Seattle 98109
Office Tel: .....(206) 667-5386
Office Fax: .....(206) 667-1809
Site Tel: .....(206) 288-1000
Site Fax: .....(206) 288-1025
stirewa@fhcrc.org

WALTER, Roland
MD, PhD, MS, Assocate Professor
Seattle Cancer Care Alliance
Box 358080
Office Tel: .....(206) 667-3599
Office Fax: .....(206) 667-6884
Site Tel: .....(206) 606-6890
Site Fax: .....(206) 606-6356
rwalter@fredhutch.org

BODY RADIOLOGY

ALLEN, Gregory
MD, Clinical Assistant Professor Salaried
Northwest Hospital
Box 357115
1550 N 115th St., Seattle, WA 98133
Office Tel: .....(206) 598-0024
Office Fax: .....(206) 668-1949
allengj@uw.edu

BASTAWROUS, Sarah
DO, Assistant Professor
V.A. Medical Center
Box 358280
1660 S. Columbia Way, Seattle, WA 98108-1597
Office Tel: ..... (206) 764-2444
Office Fax: ..... (206) 277-3415
ssheikh@uw.edu

BHARGAVA, Puneet
MBBS, Professor
University of Washington
Box 357115
1959 NE Pacific Street, BB 308
Office Tel: ..... (206) 598-8571
Office Fax: .....(206) 598-0252
bhargp@uw.edu

BOLUS, David
MD, Associate Professor
University of Washington
Box 357115
1959 N.E. Pacific St., Seattle, WA 98195
Office Tel: .....(206) 598-0024
Office Fax: .....(206) 598-0252
dbolus@uw.edu

CARNELL, Jonathan
MD, Clinical Assistant Professor Salaried
University of Washington
Box 357115
1959 N.E. Pacific St., Seattle, WA 98195
Office Tel: .....(206) 598-0024
Office Fax: .....(206) 598-0252
carnell1@uw.edu

CUEVAS, Carlos
MD, Associate Professor
University of Washington
Box 357115
1959 N.E. Pacific St., Seattle, WA 98195
Office Tel: .....(206) 598-0024
Office Fax: .....(206) 598-0252
ccuevas@uw.edu

DIGHE, Manjiri
MD, Professor
University of Washington
Box 357115
1959 N.E. Pacific St., Seattle, WA 98195
Office Tel: .....(206) 598-0024
Office Fax: .....(206) 598-0252
dighe@uw.edu

DREDAR, Abdulmalik
MD, Clinical Assistant Professor Salaried
University of Washington
Box 357115
1959 N.E. Pacific St., Seattle, WA 98195
Office Tel: .....(206) 598-0024
Office Fax: .....(206) 598-0252
adredar@uw.edu

DUBINKSY, Theodore
MD, Professor
University of Washington
Box 357115
1959 N.E. Pacific St., Seattle, WA 98195
Office Tel: .....(206) 598-0024
Office Fax: .....(206) 598-0252
tdub@uw.edu

FEENY, Patrick
MD, Clinical Professor Emeritus
University of Washington
Box 357115
1959 N.E. Pacific St., Seattle, WA 98195
Office Tel: .....(206) 598-0022
Office Fax: .....(206)-568-0252
freeny@uw.edu

GANGADHAR, Kiran
MD, Clinical Assistant Professor Salaried
University of Washington
Box 357115
1959 N.E. Pacific St., Seattle, WA 98195
Office Tel: .....(206) 598-0024
Office Fax: .....(206) 598-0252
kirang5@uw.edu

HARRIS, Robert
MD, Professor
University of Washington
Box 357115
1959 N.E. Pacific St., Seattle, WA 98195
Office Tel: .....(206)-598-0024
Office Fax: .....(206) 548-0252
rdh33@uw.edu

KOLOKYTHAS, Orpheus
MD, Associate Professor
University of Washington
Box 357115
1959 N.E. Pacific St., Seattle, WA 98195
Office Tel: .....(206) 598-0021
Office Fax: .....(206)-598-0252
orpheus@uw.edu

KOWALSKI, Kathleen
ARNP, Teaching Associate
University of Washington
Box 357115
1959 N.E. Pacific St., Seattle, WA 98195
Office Tel: .....(206)-598-0024
Office Fax: .....(206) 548-0252
kkowalsk@uw.edu

LEE, Jean
MD, PhD, Associate Professor
University of Washington
Box 357115
1959 N.E. Pacific St., Seattle, WA 98195
Office Tel: .....(206) 598-0023
Office Fax: .....(206) 598-0252
jeanhlee@uw.edu

LO, Eleanor
MD, Clinical Instructor
University of Washington
Box 357115
1959 N.E. Pacific St., Seattle, WA 98195
Office Tel: ..... (206) 598-5376
Office Fax: .....(206) 543-0252
elo@uw.edu

MAXIMIN, Suresh
MD, Assistant Professor
V.A. Medical Center
Box 358280
1660 S. Columbia Way, Seattle, WA 98108-1597
Office Tel: ..... (206) 764-2444
Office Fax: ..... (206) 768-5229
smaximin@uw.edu

MEDVERD, Jonathan
MD, Associate Professor
V.A. Medical Center
Box 358280
1660 S. Columbia Way, Seattle, WA 98108-1597
Office Tel: ..... (206) 764-2444
Office Fax: ..... (206) 768-5229
jmed@uw.edu

MILETO, Achille
MD, Assistant Professor
University of Washington
Box 357115
1959 N.E. Pacific St., Seattle, WA 98195
Office Tel: .....(206)-598-0024
Office Fax: .....(206) 548-0252
amileto@uw.edu

MOSHIRI, Mariam
MD, Professor
University of Washington
Box 357115
1959 N.E. Pacific St., Seattle, WA 98195
Office Tel: .....(206)-598-0024
Office Fax: .....(206) 548-0252
moshiri@uw.edu

RIPLEY, Beth
MD, Associate Professor
VA Medical Center
Box 358280
1660 S. Columbia Way, Seattle, WA 98108-1597
Office Tel: ..... (206) 598-8571
Office Fax: ..... (206)-765-2250
bar23@uw.edu

SCHMIEDL, Udo
MD, PhD, Clinical Professor Salaried
University of Washington
Box 357115
1959 NE Pacific Street, BB 308
Office Tel: .....(206) 598-0024
Office Fax: .....(206) 598-0252
udo@uw.edu

SCHWARTZ, Alan
MD, Clinical Assistant Professor
University of Washington
Box 357115
1959 N.E.Pacific St. Seattle, WA
Office Tel: .....(206) 5698-8571
Office Fax: .....(206) 598-0252
ans@uw.edu

SHRIKI, Jabi
MD, Associate Professor
VA Medical Center
Box 358280
1660 S. Columbia Way, Seattle, WA 98108-1597
Office Tel: ..... (206) 314-8004
Office Fax: ..... (206)768-5229
shriki@uw.edu

SHUMAN, William
MD, FACR, Professor & Interim Chairman
University of Washington
Box 357115
1959 N.E. Pacific St., Seattle, WA 98195
Office Tel: .....(206) 598-3090
Office Fax: ..... (206) 543-6317
wshuman@uw.edu

SOLOFF, Erik
MD, Assistant Professor
University of Washington
Box 357115
1959 N.E. Pacific St., Seattle, WA 98195
Office Tel: .....(206)-598-0024
Office Fax: .....(206) 598-0252
esoloff@uw.edu

WANG, Carolyn
MD, Assistant Professor
University of Washington
Box 357115
1959 NE Pacific Street, BB 308
Office Tel: .....(206) 598-0024
Office Fax: .....(206) 598-0252
wangcl@uw.edu

WANG, Charles
MD, Clinical Associate Professor Salaried
VA Medical Center
Box 358280
1660 S. Columbia Way, Seattle, WA 98108-1597
Office Tel: ..... (206) 764-2444
Office Fax: ..... (206) 768-5229
wangce18@uw.edu

BRAIN CANCER

FIGURACION, Karl Cristie
ARNP, Teaching Associate
ABTC, UWMC
Box 356043
1959 NE Pacific St nn136
Office Tel: .....(206) 598-7064
Office Fax: ..... (206) 598-3786
Site Tel: ..... (206) 598-4100
kfigurac@uw.edu

HALASZ, Lia
MD, Associate Professor
ABTC, UWMC, HMC & Proton Center
Box 356043
1959 NE Pacific St nn136
Office Tel: ..... (206) 598-5214
Office Fax: ..... (206) 598-3786
Site Tel: ..... (206) 598-4100
lhalasz@uw.edu

LO, Simon
MD, Professor
ABTC, UWMC , & HMC
Box 356043
1959 NE Pacific St nn136
Office Tel: ..... (206) 598-4115
Office Fax: ..... (206) 598-3786
Site Tel: ..... (206) 598-4100
simonslo@uw.edu

ROCKHILL, Jason
MD, PhD, Associate Professor
ABTC, UWMC, HMC & Proton Center
Box 356043
1959 NE Pacific St nn136
Office Tel: ..... (206) 598-5214
Office Fax: ..... (206) 598-3786
Site Tel: ..... (206) 598-4100
jkrock@uw.edu

STOCKHAUSEN, Claire
PA-C, Teaching Associate
ABTC, UWMC
Box 356043
1959 NE Pacific St nn136
Office Tel: ..... (206) 598-7076
Office Fax: ..... (206) 598-3786
Site Tel: ..... (206) 598-4100
cstockha@uw.edu

BRAIN INJURY

ALSCHULER, Kevin
PhD, Associate Professor
UWMc_NWH
Box 358815
1536 N 115thk Street, Seattle, WA 98133
Site Tel: .....(206) 598-3344
Site Fax: .....(206) 598-1250

DASHER, Nickolas
MD, Assistant Professor
UWMC
Box 356490
1959 NE Pacific Street, Seattle 98195-6490
Site Tel: .....(206) 598-4295
Site Fax: .....(206) 598-2813

ESSELMAN, Peter
MD, Professor
HMC
Box 359612
325 Ninth Ave., Seattle, WA 98104
Office Fax: ..... (206) 744-6554
Site Tel: ..... (206) 744-5862
Site Fax: ..... (206) 744-8580

FORMEA, Gina
PhD, Clinical Associate Professor
HMC
Box 359740
325 Ninth Ave., Seattle, WA 98104
Site Tel: ..... (206) 744-5862
Site Fax: ..... (206) 744-8580

GOLDBERG, Myron
PhD, Clinical Professor
UWMC
Box 356490
1959 NE Pacific Street, Seattle 98195-6490
Office Fax: .....(206) 685-3244
Site Tel: .....(206) 598-4295
Site Fax: .....(206) 598-2813

JUNN, Cherry
MD, Acting Assistant Professor
HMC
Box 359740
325 Ninth Ave., Seattle, WA 98104
Site Tel: ..... (206) 744-5862
Site Fax: ..... (206) 744-8580

ZUMSTEG, Jennifer
MD, Assistant Professor
HMC
Box 359740
325 Ninth Ave., Seattle, WA 98104
Site Tel: ..... (206) 744-5862
Site Fax: ..... (206) 744-8580

BRAIN TUMORS

HALASZ, Lia
MD, Associate Professor
ABTC, UWMC, HMC & Proton Center
Box 356043
1959 NE Pacific St nn136
Office Tel: .....(206) 598-5214
Office Fax: .....(206) 598-3786
Site Tel: ..... (206) 598-4100
lhalasz@uw.edu

LO, Simon
MD, Professor
ABTC, UWMC , & HMC
Box 356043
1959 NE Pacific St nn136
Office Tel: ..... (206) 598-4115
Office Fax: ..... (206) 598-3786
Site Tel: ..... (206) 598-4100
simonslo@uw.edu

ROCKHILL, Jason
MD, PhD, Associate Professor
ABTC, UWMC, HMC & Proton Center
Box 356043
1959 NE Pacific St nn136
Office Tel: ..... (206) 598-5214
Office Fax: ..... (206) 598-3786
Site Tel: ..... (206) 598-4100
jkrock@uw.edu

TSENG, Yolanda
MD, Assistant Professor
Proton Center & UWMC ABTC
Box 356043
1959 NE Pacific St nn136
Office Tel: ..... (206) 598-5214
Office Fax: ..... (206) 598-3786
Site Tel: ..... (206) 598-4100
ydt2@uw.edu

TSENG, Yolanda
MD, Assistant Professor
ABTC, UWMC , NWH, & Proton Center
Box 356043
1959 NE Pacific St nn136
Office Tel: ..... (206) 598-5214
Office Fax: ..... (206) 598-3786
Site Tel: ..... (206) 598-4100
ydt2@uw.edu

BREAST CARE

KELLY, Mary
MD, Clinical Assistant Professor
SCCA
Box 358081
825 Eastlake Ave E., Seattle, WA 98109-1023
Office Tel: ..... (206) 543-3320
Office Fax: ..... (206) 288-6473
kellymm2@uw.edu

LAM, Diana
MD, Assistant Professor
SCCA
Box 358081
825 Eastlake Ave. E., Seattle, WA 98109-1023
Office Tel: ..... (206) 288-6241
Office Fax: ..... (206) 288-6473
dllam@uw.edu

LEE, Christoph
MD., MSHS, Professor
SCCA
Box 358081
825 Eastlkae Ave. E. Seattlel, WA 98109-1023
Office Tel: ..... (206) 288-6783
Office Fax: ..... (206) 288-6473
stophlee@uw.edu

LEE, Janie
MD. MSc, Associate Professor
SCCA
Box 358081
825 Eastlake Ave. E., Seattle, WA 98109-1023
Office Tel: ..... (206) 288-6241
Office Fax: ..... (206) 288-6556
jmlee58@uw.edu

LINDEN, Hanna
MD, Associate Professor
Seattle Cancer Care Alliance
825 Eastlake Ave E, G3630 Box 358081 Seattle 98109
Office Tel: ..... (206) 288-1234
Office Fax: ..... (206) 288-2054
Site Tel: ..... (206) 288-7772
Site Fax: ..... (206) 288-2054
hmlinden@u.washington.edu

LOWRY, Kathryn
MD, Assistant Professor
SCCA
Box 358081
825 Eastlkae Ave. E. Seattlel, WA 98109-1023
Office Tel: ..... (206) 288-6783
Office Fax: ..... (206) 288-6473
kplowry@uw.edu

MAGARAM, David
MD, Clinical Assistant Professor Salaried
Northwest Hospital
Box 358081
1550 N 115th St., Seattle, WA 98133
Office Tel: ..... (206) 288-6783
Office Fax: ..... (206) 668-1949

MAYR, Nina
MD, Professor
UWMC , NWH, & Proton Center
Box 356043
1959 NE Pacific St nn136
Office Tel: ..... (206) 598-4110
Office Fax: ..... (206) 598-3786
Site Tel: ..... (206) 598-4100
ninamayr@uw.edu

PARSIAN, Sana
MD, Clinical Instructor
SCCA
Box 358081
825 Eastlkae Ave. E. Seattlel, WA 98109-1023
Office Tel: ..... (206) 288-6783
Office Fax: ..... (206) 288-6473
parsian@uw.edu

RAHBAR, Habibollah
MD, Associate Professor
SCCA
Box 358081
825 Eastlake Ave. E., Seattle, WA 98109-1023
Office Tel: ..... (206) 288-1257
Office Fax: ..... (206) 288-6743
hrahbar@uw.edu

SCHEEL, John
MD, Associate Professor
SCCA
Box 358081
825 Eastlake Ave. E., Seattle, WA 98109-1023
Office Tel: ..... (206) 288-1452
Office Fax: ..... (206) 288-6473
jrs4yg@uw.edu

BURN CARE

GIBRAN, Nicole
MD, Professor
HMC
Box 359796
325 Ninth Ave., Seattle, WA 98104
Office Tel: ..... (206) 744-3140
Office Fax: ..... (206) 744-3656
nicoleg@u.washington.edu

MANDELL, Sam
MD, Assistant Professor
HMC
Box 359796
325 Ninth Ave., Seattle, WA 98104
Office Tel: ..... (206) 744-3140
Office Fax: ..... (206) 744-2896
mandells@uw.edu

PHAM, Tam
MD, Professor
HMC
Box 359796
325 Ninth Ave., Seattle, WA 98104
Office Tel: ..... (206) 744-3140
Office Fax: ..... (206) 744-3656
tpham94@u.washington.edu

CANCER CARE (BRAIN/CNS)

HALASZ, Lia
MD, Associate Professor
ABTC, UWMC, HMC & Proton Center
Box 356043
1959 NE Pacific St nn136
Office Tel: ..... (206) 598-5214
Office Fax: ..... (206) 598-3786
Site Tel: ..... (206) 598-4100
lhalasz@uw.edu

LO, Simon
MD, Professor
ABTC, UWMC , & HMC
Box 356043
1959 NE Pacific St nn136
Office Tel: ..... (206) 598-4115
Office Fax: ..... (206) 598-3786
Site Tel: ..... (206) 598-4100
simonslo@uw.edu

ROCKHILL, Jason
MD, PhD, Associate Professor
ABTC, UWMC, HMC & Proton Center
Box 356043
1959 NE Pacific St nn136
Office Tel: ..... (206) 598-5214
Office Fax: ..... (206) 598-3786
Site Tel: ..... (206) 598-4100
jkrock@uw.edu

TSENG, Yolanda
MD, Assistant Professor
Proton Center & UWMC
1959 NE Pacific St nn136
Office Tel: ..... (206) 598-1492
Office Fax: ..... (206) 598-3786
Site Tel: ..... (206) 598-4100
ydt2@uw.edu

CANCER CARE (BREAST)

ANDERSON, Benjamin
MD, Professor
UWMC
Box 356410
1959 N.E. Pacific St., Seattle, WA 98195
Office Tel: ..... (206) 616-9838
Site Fax: ..... (206) 606-7025
banderso@u.washington.edu

CALHOUN, Kristine
MD, Associate Professor
UWMC
Box 356410
1959 N.E. Pacific St., Seattle, WA 98195
Office Tel: ..... (206) 616-9838
Site Fax: ..... (206) 598-6014
calhounk@u.washington.edu

FANG, Christine (Li-Ming)
MD, Assistant Professor
Seattle Cancer Care Alliance & Proton Ctr
Box 356043
825 Eastlake Ave E G1-101
Office Tel: ..... (206) 606-7363
Office Fax: ..... (206) 606-2202
Site Tel: ..... (206) 606-7318
Site Fax: ..... (206) 606-2202
LMCFang@uw.edu

FLANAGAN, Meghan
MD, Acting Assistant Professor
Box 356410
1959 N.E. Pacific St., Seattle, WA 98195
Site Fax: ..... (206) 598-6014
mrf22@uw.edu

GRALOW, Julie
MD, Professor
Seattle Cancer Care Alliance
825 Eastlake Ave E, G3630 Box 358081 Seattle 98109
Office Tel: ..... (206) 288-7722
Office Fax: ..... (206) 288-2054
Site Tel: ..... (206) 288-7772
Site Fax: ..... (206) 288-2054
pink@u.washington.edu

JAVID, Sara
MD, Associate Professor
UWMC
Box 356410
1959 N.E. Pacific St., Seattle, WA 98195
Office Tel: ..... (206) 616-9838
Site Fax: ..... (206) 606-7025
sjavid@u.washington.edu

KIM, Janice
MD, Associate Professor
Seattle Cancer Care Alliance
Box 356043
825 Eastlake Ave E G1-101
Office Tel: ..... (206) 606-7363
Office Fax: ..... (206) 606-2202
Site Tel: ..... (206) 606-7318
Site Fax: ..... (206) 606-2202
janicenk@uw.edu

WANG, Waylene
MD, Clinical Assistant Professor
SCCA @ Northwest Hospital, Proton Center
Box 356043
1560 N 115th St, Suite G-16
Office Tel: ..... (206) 606-5849
Office Fax: ..... (206) 606-2825
Site Tel: ..... (206) 606-5808
waylene@uw.edu

CANCER CARE (COLORECTAL)

LIN, Edward
MD, Associate Professor
Seattle Cancer Care Alliance
825 Eastlake Ave E, G4810 Box 358081 Seattle 98109
Office Tel: ..... (206) 288-6678
Office Fax: ..... (206) 288-2042
Site Tel: ..... (206) 288-7378
Site Fax: ..... (206) 288-1090
elin@seattlecca.org

CANCER CARE (ESOPHAGEAL)

OELSCHLAGER, Brant
Chief, Professor
UWMC
Box 356410
1959 N.E. Pacific St., Seattle, WA 98195
Office Tel: ..... (206) 616-1711
Site Fax: ..... (206) 598-6408
brant@u.washington.edu

CANCER CARE (GI)

APISARNTHANARAX, Smith (Jim)
MD, Associate Professor
UWMC & Proton Center
Box 356043
1959 NE Pacific St nn136
Office Tel: ..... (206) 598-1492
Office Fax: ..... (206) 598-3786
Site Tel: ..... (206) 598-4100
apisarn@uw.edu

KIM, Edward Y
MD, Associate Professor
UWMC, SCCA & Proton Center
Box 356043
1959 NE Pacific St nn136
Office Tel: ..... (206) 598-4115
Office Fax: ..... (206) 598-3786
Site Tel: ..... (206) 598-4100
edykim@uw.edu

CANCER CARE (GYNECOLOGIC ONCOLOGY)

FANG, Christine (Li-Ming)
MD, Assistant Professor
Seattle Cancer Care Alliance & Proton Ctr
Box 356043
825 Eastlake Ave E G1-101
Office Tel: ..... (206) 606-7363
Office Fax: ..... (206) 606-2202
Site Tel: ..... (206) 606-7318
Site Fax: ..... (206) 606-2202
LMCFang@uw.edu

MAYR, Nina
MD, Professor
UWMC , NWH, & Proton Center
Box 356043
1959 NE Pacific St nn136
Office Tel: ..... (206) 598-4110
Office Fax: ..... (206) 598-3786
Site Tel: ..... (206) 598-4100
ninamayr@uw.edu

CANCER CARE (GYNECOLOGIC ONCOLOGY, PALLIATIVE CARE) RADIATION ONCOLOGY

KIM, Katherine H.
MD, Clinical Assistant Professor
Seattle Cancer Care Alliance & NWH
Box 356043
1959 NE Pacific St. Rm. NN136
Office Tel: .....(206) 606-7363
Office Fax: .....(206) 606-2202
Site Tel: .....(206) 606-7318
Site Fax: .....(206) 606-2202

CANCER CARE (HEAD & NECK)

HUDOCK, David
PA-C, Teaching Associate
UWMC
Box 356043
1959 NE Pacific St nn136
Office Tel: .....(206) 598-6898
Office Fax: .....(206) 598-3786
Site Tel: .....(206) 598-4100
dhudock@uw.edu

LARAMORE, George
MD, PhD, Professor
UWMC, HMC & Proton Center
Box 356043
1959 NE Pacific St nn136
Office Tel: .....(206) 598-1492
Office Fax: .....(206) 598-3786
Site Tel: .....(206) 598-4100
georgel@uw.edu

LIAO, Jay
MD, Associate Professor
UWMC
Box 356043
1959 NE Pacific St nn136
Office Tel: .....(206) 598-1492
Office Fax: .....(206) 598-3786
Site Tel: .....(206) 598-4100
jayliao@uw.edu

PARVATHANENI, Upendra
MD, Associate Professor
UWMC & Proton Center
Box 356043
1959 NE Pacific St nn136
Office Tel: .....(206) 598-1492
Office Fax: .....(206) 598-3786
Site Tel: .....(206) 598-4100
Upendra@uw.edu

CANCER CARE (LIVER)

APISARNTHANARAX, Smith (Jim)
MD, Associate Professor
UWMC & Proton Center
Box 356043
1959 NE Pacific St nn136
Office Tel: .....(206) 598-1492
Office Fax: .....(206) 598-3786
Site Tel: .....(206) 598-4100
apisarn@uw.edu

CANCER CARE (LUNG)

MAYR, Nina
MD, Professor
UWMC , NWH, & Proton Center
Box 356043
1959 NE Pacific St nn136
Office Tel: .....(206) 598-4110
Office Fax: .....(206) 598-3786
Site Tel: .....(206) 598-4100
ninamayr@uw.edu

RENGAN, Ramesh
MD, PhD, Professor and Interim Chair
UWMC & Proton Center
Box 356043
1959 NE Pacific St nn136
Office Tel: .....(206) 606-7363
Office Fax: .....(206) 598-3786
Site Tel: .....(206) 598-4100
rengan@uw.edu

WANG, Waylene
MD, Clinical Assistant Professor
SCCA @ Northwest Hospital, Proton Center
Box 356043
1560 N 115th St, Suite G-16
Office Tel: .....(206) 606-5849
Office Fax: .....(206) 606-2825
Site Tel: .....(206) 606-5808
waylene@uw.edu

ZENG, Jing
MD, Associate Professor
UWMC , NWH, & Proton Center
Box 356043
1959 NE Pacific St nn136
Office Tel: .....(206) 598-4115
Office Fax: .....(206) 598-3786
Site Tel: .....(206) 598-4100
jzeng13@uw.edu

CANCER CARE (LYMPHOMA)

RUSSELL, Kenneth
MD, Professor
Seattle Cancer Care Alliance & Proton Ctr
825 Eastlake Ave E G1-101
Office Tel: .....(206) 606-7363
Office Fax: .....(206) 606-2202
Site Tel: .....(206) 606-7318
Site Fax: .....(206) 606-2202
krussell@uw.edu

CANCER CARE (MEDICAL ONCOLOGY)

ANDERSON, Holly
PA-C, Teaching Associate
Seattle Cancer Care Alliance
825 Eastlake Ave E, Box 358081 Seattle 98109
Office Tel: .....(206) 288-7490
Office Fax: .....(206) 288-1025
handerso@seattlecca.org

ANDERSON, Leslie
PA-C, Teaching Associate
Seattle Cancer Care Alliance
825 Eastlake Ave E, G4940 Box 358081 Seattle 98109
Office Tel: .....(206) 288-6952
Office Fax: .....(206) 288-2226
Site Tel: .....(206) 288-6952
Site Fax: .....(206) 288-1435
lnanders@seattlecca.org

APPELBAUM, Frederick
MD, Professor
Seattle Cancer Care Alliance
825 Eastlake Ave E, Box 358081 Seattle 98109
Office Tel: .....(206) 667-4412
Office Fax: .....(206) 667-6936
Site Tel: .....(206) 288-1000
Site Fax: .....(206) 288-1025
fappelba@fhcrc.org

BACK, Anthony
MD, Professor
Seattle Cancer Care Alliance
825 Eastlake Ave E, G4810 Box 358081 Seattle 98109
Office Tel: .....(206) 288-6797
Office Fax: .....(206) 288-2042
Site Tel: .....(206) 288-6491
Site Fax: .....(206) 288-1090
tonyback@uw.edu

BAIK, Chris
MD, MPH, Assistant Instructor
Seattle Cancer Care Alliance
825 Eastlake Ave E, G4940 Box 358081 Seattle 98109
Office Tel: ..... (206) 288-7557
Office Fax: ..... (206) 288-2226
Site Tel: ..... (206) 288-6235
Site Fax: ..... (206) 288-1435
cbaik@seattlecca.org

BAR, Merav
MD, Assistant Professor
Seattle Cancer Care Alliance
825 Eastlake Ave E, Box 358081 Seattle 98109
Office Tel: ..... (206) 667-4971
Office Fax: ..... (206) 667-5669
Site Tel: ..... (206) 288-1000
Site Fax: ..... (206) 288-1025
mbar@u.washington.edu

BARSOUKOV, Alexandre
PA-C, Teaching Associate
Seattle Cancer Care Alliance
825 Eastlake Ave E, Box 358081 Seattle 98109
Office Tel: ..... (206) 667-4160
Office Fax: ..... (206) 288-1119
abarsouk@fhcrc.org

BEDALOV, Antonio
MD, PhD, Associate Professor
Seattle Cancer Care Alliance
825 Eastlake Ave E, Box 358081 Seattle 98109
Office Tel: ..... (206) 667-4863
Office Fax: ..... (206) 667-5669
Site Tel: ..... (206) 288-1000
Site Fax: ..... (206) 288-1025
abedalov@fhcrc.org

BHATIA, Shailender
MD, Assistant Professor
Seattle Cancer Care Alliance
825 Eastlake Ave E., G4-830 Box 358081
Seattle 98111
Office Tel: ..... (206) 288-2015
Office Fax: ..... (206) 288-8294
Site Tel: ..... (206) 288-6570
Site Fax: ..... (206) 288-2206
sbhatia@seattlecca.org

BHATTACHARYYA, Pooja
PA-C, Teaching Associate
Seattle Cancer Care Alliance
825 Eastlake Ave E, Box 358081 Seattle 98109
Office Tel: ..... (206) 288-8232
Office Fax: ..... (206) 288-1119
pbhattac@fhcrc.org

BRUKHIS, Yelena
PA-C, Teaching Associate
Seattle Cancer Care Alliance
825 Eastlake Ave E, G4940 Box 358081 Seattle 98109
Office Tel: ..... (206) 288-7316
Office Fax: ..... (206) 288-2226
Site Tel: ..... (206) 288-7316
Site Fax: ..... (206) 288-1435
ybrukhis@seattlecca.org

BUNDOW, Denise
PA-C, Teaching Associate
Seattle Cancer Care Alliance
825 Eastlake Ave E, Box 358081 Seattle 98109
Office Tel: ..... (206) 288-2213
Office Fax: ..... (206) 288-1119
dbundow@seattlecca.org

CARLOS, Timothy
MD, Clinical Associate Professor
Evergreen Health Medical Center
12040 NE 128th ST., Kirkland, WA 98034
Office Tel: ..... (206) 899-3987
Office Fax: ..... (425) 899-3189
Site Tel: ..... (425) 899-3181
Site Fax: ..... (425) 899-3189
tcarlos@seattlecca.org

CHAPUIS, Aude
MD, Acting Instructor
Seattle Cancer Care Alliance
825 Eastlake Ave E, Box 358081 Seattle 98109
Office Tel: ..... (206) 667-4369
Office Fax: ..... (206) 667-7983
Site Tel: ..... (206) 288-1000
Site Fax: ..... (206) 288-1025
achapuis@fhcrc.org

CHAUNCEY, Thomas
MD, PhD, Associate Professor
VA Medical Center
Office Tel: ..... (206) 764-2709
Site Tel: ..... (206) 764-2114
Site Fax: ..... (206) 764-2851
tchaunce@fhcrc.org

CHENG, Heather
MD, Assistant Professor
Seattle Cancer Care Alliance
Box 359892
825 Eastlake Ave E, Box 358081 Seattle 98109
Office Tel: ..... (206) 288-1406
Office Fax: ..... (206) 667-4023
Site Fax: ..... (206) 667-4023
hhcheng@u.washington.edu

CHENG, Sarah
PA-C, Teaching Associate
UWMC
UWMC, Campus Box 356090
Office Fax: ..... (206) 288-1119
sscherer@seattlecca.org

CHIOREAN, Elena
MD, Associate Professor
Seattle Cancer Care Alliance
825 Eastlake Ave E, G4830 Box 358081 Seattle 98109
Office Tel: ..... (206) 288-6248
Office Fax: ..... (206) 288-2042
Site Tel: ..... (206) 288-6770
gchiorea@seattlecca.org

CHOW, Laura
MD, Associate Professor
Seattle Cancer Care Alliance
825 Eastlake Ave E, G4940 Box 358081 Seattle 98109
Office Tel: ..... (206) 288-6968
Office Fax: ..... (206) 288-2226
Site Tel: ..... (206) 288-6465
Site Fax: ..... (206) 288-1435
lchow@seattlecca.org

CLURMAN, Bruce
MD, PhD, Professor
Seattle Cancer Care Alliance
825 Eastlake Ave E, Box 358081 Seattle 98109
Office Tel: ..... (206) 667-4524
Office Fax: ..... (206) 667-5255
Site Tel: ..... (206) 288-1000
Site Fax: ..... (206) 288-1025
bclurman@fhcrc.org

COLEMAN, Kevin
PA-C, Teaching Associate
Seattle Cancer Care Alliance
825 Eastlake Ave E, Box 358081 Seattle 98109
Office Tel: ..... (206) 288-8233
Office Fax: ..... (206) 288-1119
Site Tel: ..... (206) 288-1000
Site Fax: ..... (206) 288-1025
kcoleman@fhcrc.org

COUNTRYMAN, Gayle
PA-C, Teaching Associate
Seattle Cancer Care Alliance
825 Eastlake Ave E, Box 358081 Seattle 98109
Office Tel: ..... (206) 288-1118
Office Fax: ..... (206) 288-1119
gcountry@fhcrc.org

COVELER, Andrew
MD, Associate Professor
Seattle Cancer Care Alliance
825 Eastlake Ave E, G4810 Box 358081 Seattle 98109
Office Tel: ..... (206) 288-7509
Office Fax: ..... (206) 288-2042
Site Tel: ..... (206) 288-2130
Site Fax: ..... (206) 288-1090
acoveler@uw.edu

CROZIER, Graham
ARNP, Teaching Assistant
Evergreen Health Medical Center
Box 356420
12040 NE 128th ST., Kirkland, WA 98034
Office Tel: .....(206) 899-3950
Office Fax: .....(425) 899-3189
Site Tel: .....(425) 899-3181
Site Fax: .....(425) 899-3189
gcrozier@seattlecca.org

DEEG, H. Joachim
MD, Professor
Seattle Cancer Care Alliance
825 Eastlake Ave E, Box 358081 Seattle 98109
Office Tel: .....(206) 667-5985
Office Fax: .....(206) 667-6124
Site Tel: .....(206) 288-1000
Site Fax: .....(206) 288-1025
jdeeg@fhcrc.org

DISIS, Mary
MD, Professor
UWMC
815 Mercer Street, Box 358050 Seattle, WA 98109
Office Tel: .....(206) 616-1823
Office Fax: .....(206) 685-3128
Site Fax: .....(206) 598-4730
ndisis@uw.edu

DONEY, Kristine
MD, Professor
Seattle Cancer Care Alliance
825 Eastlake Ave E, Box 358081 Seattle 98109
Office Tel: .....(206) 667-4550
Office Fax: .....(206) 667-5899
Site Tel: .....(206) 288-1000
Site Fax: .....(206) 288-1025
kdoney@fhcrc.org

DRECHSLER, James
PA-C, Teaching Associate
Seattle Cancer Care Alliance
825 Eastlake Ave E, Box 358081 Seattle 98109
Office Tel: .....(206) 288-8223
Office Fax: .....(206) 288-6414
jdrechsl@seattlecca.org

DUNBAR, Dow
PA-C, Teaching Associate
Seattle Cancer Care Alliance
825 Eastlake Ave E, Box 358081 Seattle 98109
Office Tel: .....(206) 288-2534
Office Fax: .....(206) 288-1119
Site Tel: .....(206) 288-1000
Site Fax: .....(206) 288-1025
ddunbar@fhcrc.org

EASTWOLD, David
PA-C, Teaching Associate
Seattle Cancer Care Alliance
825 Eastlake Ave E, Box 358081 Seattle 98109
Office Tel: .....(206) 288-8236
Office Fax: .....(206) 288-1119
Site Tel: .....(206) 288-1000
Site Fax: .....(206) 288-1025
deastwol@fhcrc.org

EATON, Keith
MD, PhD, Associate Professor
Seattle Cancer Care Alliance
825 Eastlake Ave E, G4940 Box 358081 Seattle 98109
Office Tel: .....(206) 288-6249
Office Fax: .....(206) 288-2226
Site Tel: .....(206) 288-7485
Site Fax: .....(206) 288-1435
kdeaton@uw.edu

FIREBAUGH, Matthew
PA-C, Teaching Associate
Seattle Cancer Care Alliance
825 Eastlake Ave E, Box 358081 Seattle 98109
Office Fax: .....(206) 288-1119
mfirebau@seattlecca.org

FLOWERS, Mary
MD, Professor
Seattle Cancer Care Alliance
825 Eastlake Ave E, Box 358081 Seattle 98109
Office Tel: .....(206) 667-5160
Office Fax: .....(206) 667-1034
Site Tel: .....(206) 288-1000
Site Fax: .....(206) 288-1025
mflowers@fhcrc.org

FRANK, Michele
MD, Clinical Assistant Professor
Evergreen Health Medical Center
12040 NE 128th ST., Kirkland, WA 98034
Office Tel: .....(206) 899-3951
Office Fax: .....(425) 899-3189
Site Tel: .....(425) 899-3181
Site Fax: .....(425) 899-3189
fmichele@seattlecca.org

GADI, Vijayakrishna
MD,PhD, Associate Professor
Seattle Cancer Care Alliance
825 Eastlake Ave E, G3630 Box 358081 Seattle 98109
Office Tel: .....(206) 288-2222
Office Fax: .....(206) 288-2054
Site Tel: .....(206) 288-7772
Site Fax: .....(206) 288-2054
vkgadi@u.washington.edu

GEARY, Kristin
ARNP, Teaching Associate
Seattle Cancer Care Alliance
825 Eastlake Ave E, Box 358081 Seattle 98109
Office Fax: .....(206) 288-1119
Site Tel: .....(206) 288-1000
Site Fax: .....(206) 288-1025
kgeary@fhcrc.org

GEORGES, George
MD, Associate Professor
Seattle Cancer Care Alliance
825 Eastlake Ave E, Box 358081 Seattle 98109
Office Tel: .....(206) 667-6886
Office Fax: .....(206) 667-6124
Site Tel: .....(206) 288-1000
Site Fax: .....(206) 288-1025
ggeorges@fhcrc.org

GETZENDANER, Lisa
PA-C, Teaching Associate
Seattle Cancer Care Alliance
825 Eastlake Ave E, Box 358081 Seattle 98109
Office Tel: .....(206) 288-1003
Office Fax: .....(206) 288-1011
Site Tel: .....(206) 288-1000
Site Fax: .....(206) 288-1025
lgetzend@seattlecca.org

GODLEWSKI, Tracey
PA-C, Teaching Associate
Seattle Cancer Care Alliance
825 Eastlake Ave E, Box 358081 Seattle 98109
Office Tel: .....(206) 288-1164
Office Fax: .....(206) 288-1119
Site Tel: .....(206) 288-1000
Site Fax: .....(206) 288-1025
tgodlews@fhcrc.org

GOLDEN, Jane
MD, Clinical Assistant Professor
Evergreen Health Medical Center
12040 NE 128th ST., Kirkland, WA 98034
Office Tel: .....(425) 899-3955
Office Fax: .....(206) 667-4530
Site Tel: .....(425) 899-3181
Site Fax: .....(425) 899-3189
jgolden@sattlecca.org

GOPAL, Ajay
MD, Professor
Seattle Cancer Care Alliance
825 Eastlake Ave E, G3200 Box 358081 Seattle 98109
Office Tel: .....(206) 288-2037
Office Fax: .....(206) 288-1130
agopal@uw.edu

GOULART, Bernardo
MD, Assistant Professor
Seattle Cancer Care Alliance
825 Eastlake Ave E, G4940 Box 358081 Seattle 98109
Office Tel: ..... (206) 288-7194
Office Fax: ..... (206) 288-2226
Site Tel: ..... (206) 288-6465
Site Fax: ..... (206) 288-1435
bhg@fhcrc.org

GREEN, Damian
MD, Associate Professor
Seattle Cancer Care Alliance
825 Eastlake Ave E, Box 358081 Seattle 98109
Office Tel: ..... (206) 668-5398
Office Fax: ..... (206) 667-1874
Site Tel: ..... (206) 288-1000
Site Fax: ..... (206) 288-1025
dgreen@fhcrc.org

GRIM, Jonathan
MD, PhD, Associate Professor
VA Medical Center
Office Tel: ..... (206) 667-7994
Office Fax: ..... (206) 667-5255
Site Tel: ..... (206) 764-2114
Site Fax: ..... (206) 764-2851
jgrim@fhcrc.org

HARRIS, William
MD, Associate Professor
Seattle Cancer Care Alliance
825 Eastlake Ave E, G4810 Box 358081 Seattle 98109
Office Tel: ..... (206) 288-6856
Office Fax: ..... (206) 288-2042
Site Tel: ..... (206) 288-6730
Site Fax: ..... (206) 288-1090
wph3@uw.edu

HIGANO, Celestia
MD, Professor
Seattle Cancer Care Alliance
825 Eastlake Ave E., G4830 Box 358081
Seattle WA 98109
Office Tel: ..... (206) 288-1152
Office Fax: ..... (206) 288-1196
Site Tel: ..... (206) 288-2164
Site Fax: ..... (206) 288-6414
thigano@uw.edu

HOLMBERG, Leona
MD, PhD, Professor
Seattle Cancer Care Alliance
825 Eastlake Ave E, Box 358081 Seattle 98109
Office Tel: ..... (206) 667-6447
Office Fax: ..... (206) 667-4937
Site Tel: ..... (206) 288-1000
Site Fax: ..... (206) 288-1025
lholmber@fhcrc.org

JACKY, Jennifer
ARNP, Teaching Assistant
Seattle Cancer Care Alliance
Box 358080
825 Eastlake Ave E, Box 358081 Seattle 98109
Office Tel: ..... (206) 288-6692
Office Fax: ..... (206) 288-8226
Site Tel: ..... (206) 288-6465
Site Fax: ..... (206) 288-1090
jjacky@seattlecca.org

JOHNSON, Peter
PA-C, Teaching Associate
Seattle Cancer Care Alliance
825 Eastlake Ave E, Box 358081 Seattle 98109
Office Tel: ..... (206) 288-8241
Office Fax: ..... (206) 288-1119
Site Tel: ..... (206) 288-1000
Site Fax: ..... (206) 288-1025
pmjohnso@fhcrc.org

KAUR, Rupinder
PA-C, Teaching Associate
Seattle Cancer Care Alliance
825 Eastlake Ave E, Box 358081 Seattle 98109
Office Fax: ..... (206) 288-1119
rkaur@seattlecca.org

KENDRICK, Margaret
ARNP, Teaching Associate
Seattle Cancer Care Alliance
825 Eastlake Ave E, G4940 Box 358081 Seattle 98109
Office Tel: ..... (206) 288-2197
Office Fax: ..... (206) 288-2226
Site Tel: ..... (206) 288-2197
Site Fax: ..... (206) 288-1435
mkendric@seattlcca.org

KINDSVOGEL, Kristen
ARNP, RN, Teaching Associate
Seattle Cancer Care Alliance
825 Eastlake Ave E, Box 358081 Seattle 98109
Office Tel: ..... (206) 288-8242
Office Fax: ..... (206) 288-1119
Site Tel: ..... (206) 288-1000
Site Fax: ..... (206) 288-1025
kkindsvo@fhcrc.org

KIRK, Angela
PA-C, Teaching Associate
Seattle Cancer Care Alliance
825 Eastlake Ave E, Box 358081 Seattle 98109
Office Tel: ..... (206) 288-1164
Office Fax: ..... (206) 288-1119
akirk@seattlecca.org

KOHN, Aimee
MD, PHD, Clinical Assistant Professor
Evergreen Health Medical Center
12040 NE 128th ST., Kirkland, WA 98034
Office Tel: ..... (425) 899-3953
Office Fax: ..... (425) 899-3189
Site Tel: ..... (425) 899-3181
Site Fax: ..... (425) 899-3189
adkohn@seattlecca.org

LANG, Joanne
PA-C, Teaching Associate
Seattle Cancer Care Alliance
825 Eastlake Ave E, Box 358081 Seattle 98109
Office Tel: ..... (206) 288-8212
Office Fax: ..... (206) 288-1119
jlalla@seattlecca.org

LEE, Stephanie
Md, MPH, Professor
Seattle Cancer Care Alliance
825 Eastlake Ave E, Box 358081 Seattle 98109
Office Tel: ..... (206) 667-6190
Office Fax: ..... (206) 667-1034
Site Tel: ..... (206) 288-1000
Site Fax: ..... (206) 288-1025
sjlee@fhcrc.org

LIBBY, Edward
MD, Associate Professor
Seattle Cancer Care Alliance
825 Eastlake Ave E, G3200 Box 358081 Seattle 98109
Office Tel: ..... (206) 288-1453
Office Fax: ..... (206) 288-1130
elibby@seattlecca.org

LIN, Andrew
ARNP, Teaching Associate
UWMC
Office Tel: ..... (206) 797-2091
Office Fax: ..... (206) 288-6691
Site Tel: ..... (206) 288-1000
Site Fax: ..... (206) 288-1025
aelin@seattlecca.org

LOGGERS, Elizabeth
MD, Clinical Assistant Professor
Seattle Cancer Care Alliance
826 Eastlake Ave E. G3630 Seattle Box 358081 98109
Office Tel: ..... (206) 288-6975
Office Fax: ..... (206) 288-6618
eloggers@seattlecca.org

LONERGAN, Matthew
MD, Clinical Assistant Professor
Evergreen Health Medical Center
12040 NE 128th ST., Kirkland, WA 98034
Office Tel: ..... (425) 899-3181
Office Fax: ..... (425) 899-3189
Site Tel: ..... (425) 899-3181
Site Fax: ..... (425) 899-3189
lonergan@seattlecca.org

MALONEY, David
MD, PhD, Professor
Seattle Cancer Care Alliance
825 Eastlake Ave E, Box 358081 Seattle 98109
Office Tel: ..... (206) 667-5616
Office Fax: ..... (206) 667-6124
Site Tel: ..... (206) 288-1000
Site Fax: ..... (206) 288-1025
dmaloney@fhcrc.org

MARTIN, Paul
MD, Professor
Seattle Cancer Care Alliance
825 Eastlake Ave E, Box 358081 Seattle 98109
Office Tel: ..... (206) 667-4798
Office Fax: ..... (206) 667-5255
Site Tel: ..... (206) 288-1000
Site Fax: ..... (206) 288-1025
pmartin@fhcrc.org

MARTINS, Renato
MD, MPH, Professor
Seattle Cancer Care Alliance
825 Eastlake Ave E, G4940 Box 358081 Seattle 98109
Office Tel: ..... (206) 288-6723
Office Fax: ..... (206) 288-2226
Site Tel: ..... (206) 288-6235
Site Fax: ..... (206) 288-1435
rgmart@uw.edu

MARZBANI, Edmond
MD, Clinical Assistant Professor
Northwest Hospital & Medical Center
1550 N. 115th St. Seattle, WA 98133
Office Tel: ..... (206) 733-0050
Office Fax: ..... (206) 368-1103
Site Tel: ..... (206) 368-5800
Site Fax: ..... (206) 368-1103
marzbani@seattlecca.org

MATSUI, Marc
PA-C, Teaching Associate
Seattle Cancer Care Alliance
825 Eastlake Ave E. G4940 Seattle 98109
Office Tel: ..... (206) 288-1164
Office Fax: ..... (206) 288-1119
Site Tel: ..... (206) 288-1000
Site Fax: ..... (206) 288-1025
mmatsui@seattlecca.org

MATTSON, Debra
PA-C, Teaching Associate
Seattle Cancer Care Alliance
825 Eastlake Ave E, Box 358081 Seattle 98109
Office Tel: ..... (206) 667-4962
Office Fax: ..... (206) 667-1161
Site Tel: ..... (206) 288-1000
Site Fax: ..... (206) 288-1025
dmattson@fhcrc.org

MENTZER DEINER, Michelle
PA-C, Teaching Associate
Seattle Cancer Care Alliance
825 Eastlake Ave E, Box 358081 Seattle 98109
Office Tel: ..... (206) 288-1579
Office Fax: ..... (206) 288-1119
Site Tel: ..... (206) 288-1000
Site Fax: ..... (206) 288-1025
smentzer@fhcrc.org

MIELCAREK, Marco
MD, Professor
Seattle Cancer Care Alliance
825 Eastlake Ave E, Box 358081 Seattle 98109
Office Tel: ..... (206) 667-2827
Office Fax: ..... (206) 667-5978
Site Tel: ..... (206) 288-1000
Site Fax: ..... (206) 288-1025
mmielcar@fhcrc.org

MOJICA, Tanisha Robins
PA-C, Teaching Associate
Seattle Cancer Care Alliance
825 Eastlake Ave E, Box 358081 Seattle 98109
Office Fax: ..... (206) 288-1119
tmojica@seattlecca.org

MONTGOMERY, Robert
MD, Professor
UWMC
1959 NE Pacific St. SP1301, 356158 Seattle WA 98195
Office Tel: ..... (206) 598-0860
Office Fax: ..... (206) 598-6986
Site Tel: ..... (206) 598-6088
Site Fax: ..... (206) 598-6986
rbmontgo@uw.edu

MORAVEC, Carina
MD, Teaching Associate
Seattle Cancer Care Alliance
825 Eastlake Ave E, Box 358081 Seattle 98109
Office Tel: ..... (206) 667-1239
Office Fax: ..... (206) 667-2208
Site Tel: ..... (206) 288-1000
Site Fax: ..... (206) 288-1025
cmoravec@fhcrc.org

MOSTAGHEL, Elahe
MD, PhD, Associate Professor
Seattle Cancer Care Alliance
825 Eastlake Ave E, Box 358081 Seattle 98109
Office Tel: ..... (206) 667-3506
Office Fax: ..... (206) 667-5456
Site Tel: ..... (206) 288-1000
Site Fax: ..... (206) 288-1025
emostagh@fhcrc.org

MYERS, Susanna
ARNP, Teaching Associate
Seattle Cancer Care Alliance
825 Eastlake Ave E, G4810 Box 358081 Seattle 98109
Office Tel: ..... (206) 288-7539
Office Fax: ..... (206) 288-2042
Site Tel: ..... (206) 288-2130
Site Fax: ..... (206) 288-1090
smyers@seattlecca.org

NELSON, Peter
MD, PhD, Professor
825 Eastlake Ave E, Box 358081 Seattle 98109
Office Tel: ..... (206) 667-3377
Site Tel: ..... (206) 288-7222
pnelson@fhcrc.org

NEUBAUER, Marcus
MD, Clinical Associate Professor
Seattle Cancer Care Alliance
Box 356420
825 Eastlake Ave E, Box 358081 Seattle 98109
Office Fax: ..... (206) 288-1435
Site Tel: ..... (206) 288-6465
Site Fax: ..... (206) 288-1435
mneubaue@seattlecca.org

PAULOVICH, Amanda
MD, PhD, Professor
FHCRC
1100 Fairview Ave N, Seattle 98109
Office Tel: ..... (206) 667-1912
Site Tel: ..... (206) 288-7222
apaulovi@fhcrc.org

PERDUE, Andrea
PA-C, Teaching Associate
Seattle Cancer Care Alliance
825 Eastlake Ave E, G4940 Box 358080 Seattle 98109
Office Tel: ..... (206) 288-7242
Office Fax: ..... (206) 299-6998
anoordew@seattlcca.org

PETERSDORF, Effie
MD, Professor
Seattle Cancer Care Alliance
825 Eastlake Ave E, Box 358081 Seattle 98109
Office Tel: ..... (206) 667-5244
Office Fax: ..... (206) 667-5255
Site Tel: ..... (206) 288-1000
Site Fax: ..... (206) 288-1025
epetersd@fhcrc.org

PIETERICK, Charles
ARNP, Teaching Associate
Seattle Cancer Care Alliance
825 Eastlake Ave E, G4810 Box 358081 Seattle 98109
Office Tel: ..... (206) 288-6339
Office Fax: ..... (206) 288-2042
Site Tel: ..... (206) 288-2130
Site Fax: ..... (206) 288-1090
charliep@uw.edu

RADICH, Jerald
MD, Professor
Seattle Cancer Care Alliance
825 Eastlake Ave E, Box 358081 Seattle 98109
Office Tel: ..... (206) 667-4118
Office Fax: ..... (206) 667-2917
Site Tel: ..... (206) 288-1000
Site Fax: ..... (206) 288-1025
jradich@fhcrc.org

RIDDELL, Stanley
MD, Professor
Seattle Cancer Care Alliance
825 Eastlake Ave E, Box 358081 Seattle 98109
Office Tel: ..... (206) 667-5249
Office Fax: ..... (206) 667-7983
Site Tel: ..... (206) 288-1000
Site Fax: ..... (206) 288-1025
sriddell@fhcrc.org

RODRIGUEZ, Cristina
MD, Associate Professor
Seattle Cancer Care Alliance
825 Eastlake Ave E, Box 358081 Seattle 98109
Office Tel: ..... (206) 288-6748
Office Fax: ..... (206) 288-1119
Site Tel: ..... (206) 288-1000
Site Fax: ..... (206) 288-1025
rodrigcr@seattlecca.org

SANDMAIER, Brenda
MD, Professor
Seattle Cancer Care Alliance
825 Eastlake Ave E, Box 358081 Seattle 98109
Office Tel: ..... (206) 667-4961
Office Fax: ..... (206) 667-6124
Site Tel: ..... (206) 288-1000
Site Fax: ..... (206) 288-1025
bsandmai@fhcrc.org

SCOTT, Bart
MD, Associate Professor
Seattle Cancer Care Alliance
825 Eastlake Ave E, Box 358081 Seattle 98109
Office Tel: ..... (206) 667-1990
Office Fax: ..... (206) 667-6124
Site Tel: ..... (206) 288-1000
Site Fax: ..... (206) 288-1025
bscott@fhcrc.org

SHANKARAN, Veena
MD, Associate Professor
Seattle Cancer Care Alliance
825 Eastlake Ave E, G4810 Box 358081 Seattle 98109
Office Tel: ..... (206) 288-7456
Office Fax: ..... (206) 288-2042
Site Tel: ..... (206) 288-2130
Site Fax: ..... (206) 288-1090
vshank@uw.edu

SMITH, Heather
PA-C, ARNP, Teaching Associate
Seattle Cancer Care Alliance
825 Eastlake Ave E, Box 358081 Seattle 98109
Office Tel: ..... (206) 288-7606
Office Fax: ..... (206) 667-4937
Site Tel: ..... (206) 288-1000
Site Fax: ..... (206) 288-1025
hsmith@seattlecca.org

SMITH, Stephen
MD, Associate Professor
Seattle Cancer Care Alliance
825 Eastlake Ave E, Box 358081 Seattle 98109
Office Tel: ..... (206) 288-6546
Office Fax: ..... (206) 288-1130
Site Tel: ..... (206) 288-1000
Site Fax: ..... (206) 288-1025
ssmith50@seattlecca.ord

SORROR, Mohamed
MD, Associate Professor
FHCRC
1100 Fairview Ave N, D1-100 Seattle 98109
Office Tel: ..... (206) 667-6124
msorror@fhcrc.org

SORTUN, Kate
PA-C, Teaching Associate
Seattle Cancer Care Alliance
825 Eastlake Ave E, Box 358081 Seattle 98109
Office Fax: ..... (206) 288-1119
khsortun@seattlecca.org

SPECHT, Jennifer
MD, Associate Professor
Seattle Cancer Care Alliance
825 Eastlake Ave E, G3630 Box 358081 Seattle 98109
Office Tel: ..... (206) 288-6889
Office Fax: ..... (206) 288-2054
Site Tel: ..... (206) 288-7772
Site Fax: ..... (206) 288-2054
jspecht@seattlecca.org

SPEYER, Justin
ARNP, Teaching Associate
none
825 Eastlake Ave E, G4940 Box 358081 Seattle 98109
Office Tel: ..... (206) 598-4336
Office Fax: ..... (206) 598-7035
jspeyer@seattlecca.org

STEPHAN, Matthias
MD, Associate Professor
FHCRC
1100 Fairview Ave N, D3-100 Seattle 98109
Office Tel: ..... (206) 667-7983
mstephan@fhcrc.org

STORB, Rainier
MD, Professor
Seattle Cancer Care Alliance
825 Eastlake Ave E, Box 358081 Seattle 98109
Office Tel: ..... (206) 667-4407
Office Fax: ..... (206) 667-6124
Site Tel: ..... (206) 288-1000
Site Fax: ..... (206) 288-1025
rstorb@fhcrc.org

THOMPSON, John
MD, Professor
Seattle Cancer Care Alliance
825 Eastlake Ave E, Box 358081 Seattle 98109
Office Tel: ..... (206) 288-2044
Office Fax: ..... (206) 288-6210
jat@uw.edu

TILL, Brian
MD, Assistant Professor
Seattle Cancer Care Alliance
825 Eastlake Ave E, Box 358081 Seattle 98109
Office Tel: ..... (206) 667-7269
Office Fax: ..... (206) 667-1874
Site Tel: ..... (206) 288-1000
Site Fax: ..... (206) 288-1025
tillb@fhcrc.org

TROTT, Heidi
ARNP, Teaching Associate
Seattle Cancer Care Alliance
825 Eastlake Ave E, G3630 Box 358081 Seattle 98109
Office Tel: ..... (206) 288-6974
Office Fax: ..... (206) 288-2054
Site Tel: ..... (206) 288-7772
Site Fax: ..... (206) 288-2054
htrott@seattlecca.org

TURTLE, Cameron
MBBS, PhD, Associate Professor
Seattle Cancer Care Alliance
825 Eastlake Ave E, Box 358081 Seattle 98109
Office Tel: ..... (206) 667-7073
Office Fax: ..... (206) 667-7983
Site Tel: ..... (206) 288-1000
Site Fax: ..... (206) 288-1025
cturtle@fhcrc.org

TYKODI, Scott
MD,PhD, Associate Professor
FHCRC
1100 Fairview Ave N, D5380 Seattle 98109
Office Tel: ..... (206) 667-3799
Office Fax: ..... (206) 667-4310
Site Tel: ..... (206) 288-6570
Site Fax: ..... (206) 288-2206
stykodi@fhcrc.org

VAN HAELST, Carol
MD, Clinical Assistant Professor
Evergreen Health Medical Center
12040 NE 128th ST., Kirkland, WA 98034
Office Tel: .....(425) 899-3954
Office Fax: .....(425) 899-3189
Site Tel: .....(425) 899-3181
Site Fax: .....(425) 899-3189
cmvh@seattlecca.org

VANDERHOEF, Lisa
PA-C, Teaching Assistant
Seattle Cancer Care Alliance
Box 356420
825 Eastlake Ave E, Box 358081 Seattle 98109
Office Tel: .....(206) 288-1246
Office Fax: .....(206) 288-1119
Site Tel: .....(206) 288-2130
Site Fax: .....(206) 288-1090
lvanderh@seattlecca.org

VERDUGO, Maria
PA-C, Teaching Associate
Seattle Cancer Care Alliance
825 Eastlake Ave E, Box 358081 Seattle 98109
Office Tel: .....(206) 288-5000
Office Fax: .....(206) 288-1119
Site Tel: .....(206) 288-1000
Site Fax: .....(206) 288-1025
mverdugo@fhcrc.org

WARREN, Edus
MD, PhD, Professor
Seattle Cancer Care Alliance
825 Eastlake Ave E, Box 358081 Seattle 98109
Office Tel: .....(206) 667-6441
Office Fax: .....(206) 667-7983
Site Tel: .....(206) 288-1000
Site Fax: .....(206) 288-1025
ehwarren@u.washington.edu

WHITELAW, Kathryn
PA-C, Teaching Associate
Seattle Cancer Care Alliance
825 Eastlake Ave E, Box 358081 Seattle 98109
Office Fax: .....(206) 288-1119
Site Tel: .....(206) 288-1000
Site Fax: .....(206) 288-1025
kwhitela@fhcrc.org

WU, Daniel
MD, PhD, Associate Professor
VA
VAPSHCS, 1660 S. Columbian Way, Seattle, WA 90108
Office Tel: .....(206) 764-2709
Office Fax: .....(206) 764-2851
Site Tel: .....(206) 764-2278
danielw@u.washington.edu

WU, Jimmy
MD, Clinical Instructor
none
825 Eastlake Ave E, G4940 Box 358081 Seattle 98109
Office Tel: .....(206) 598-4336
Office Fax: .....(206) 598-7035
jimmywu@uw.edu

YENNACO, Christine
PA-C, Teaching Associate
Seattle Cancer Care Alliance
825 Eastlake Ave E, Box 358081 Seattle 98109
Office Fax: .....(206) 288-1119
cyennaco@seattlecca.org

YU, Evan
MD, Professor
Seattle Cancer Care Alliance
825 Eastlake Ave E, G3200 Box 358081 Seattle 98109
Office Tel: .....(206) 288-1152
Office Fax: .....(206) 288-1196
Site Tel: .....(206) 288-1462
Site Fax: .....(206) 288-6414
evanyu@uw.edu

ZECHA, Gabrielle
PA-C, Teaching Associate
Seattle Cancer Care Alliance
825 Eastlake Ave E, G4940 Box 358080 Seattle 98109
Office Tel: .....(206) 288-6815
Office Fax: .....(206) 299-6998
Site Tel: .....(206) 288-1000
Site Fax: .....(206) 288-1025
gzecha@seattlecca.org

ZIRKLE, Julie
PA-C, Teaching Associate
Seattle Cancer Care Alliance
825 Eastlake Ave E, Box 358081 Seattle 98109
Office Tel: .....(206) 288-8268
Office Fax: .....(206) 288-1119
Site Tel: .....(206) 288-1000
Site Fax: .....(206) 288-1025
jzirkle@fhcrc.org

CANCER CARE (NEURO-ONCOLOGY)

HALASZ, Lia
MD, Associate Professor
ABTC, UWMC, HMC & Proton Center
Box 356043
1959 NE Pacific St nn136
Office Tel: .....(206) 598-5214
Office Fax: .....(206) 598-3786
Site Tel: .....(206) 598-4100
lhalasz@uw.edu

LO, Simon
MD, Professor
ABTC, UWMC , & HMC
Box 356043
1959 NE Pacific St nn136
Office Tel: .....(206) 598-4115
Office Fax: .....(206) 598-3786
Site Tel: .....(206) 598-4100
simonslo@uw.edu

MOLONEY, Kelley
ARNP, Teaching Associate
UW Medical Center
Box 356182
1959 N.E. Pacific St., Seattle, WA 98195
Office Tel: .....(206) 598-2282
Office Fax: .....(206) 598-5181
molonk@uw.edu

ROCKHILL, Jason
MD, PhD, Associate Professor
ABTC, UWMC, HMC & Proton Center
Box 356043
1959 NE Pacific St nn136
Office Tel: .....(206) 598-5214
Office Fax: .....(206) 598-3786
Site Tel: .....(206) 598-4100
jkrock@uw.edu

CANCER CARE (ORTHOPAEDIC ONCOLOGY)

CHANSKY, Howard
Chair, Professor
UWMC
Box 356500
1959 N.E. Pacific St., Seattle, WA 98195
Office Tel: .....(206) 543-3690
Office Fax: .....(206) 685-3139
chansky@uw.edu

HAMILTON, Jennifer
PA-C, Teaching Associate
UWMC
1959 N.E. Pacific St., Seattle, WA 98195
Office Tel: .....(206) 543-3690
Office Fax: .....(206) 685-3139
jsb2@uw.edu

HARWOOD, Jared
MD, Assistant Professor
UWMC
1959 N.E. Pacific St., Seattle, WA 98195
Office Tel: .....(206) 543-3690
Office Fax: .....(206) 685-3139
harwood@uw.edu

THOMPSON, Matthew
MD, Assistant Professor
UWMC
Box 356500
1959 N.E. Pacific St., Seattle, WA 98195
Office Tel: .....(206) 543-3690
Office Fax: .....(206) 685-3139
mthomp2@uw.edu

CANCER CARE (PALLATIVE CARE)

TSENG, Yolanda
MD, Assistant Professor
Proton Center & UWMC
1959 NE Pacific St nn136
Office Tel: .....(206) 598-1492
Office Fax: .....(206) 598-3786
Site Tel: ..... (206) 598-4100
ydt2@uw.edu

CANCER CARE (PEDIATRIC), PALLIATIVE, TBI, SARCOMA, AND GYN

PITTAWAY, Megan
PA-C, Teaching Associate
ABTC, UWMC
Box 356043
1959 NE Pacific St nn136
Office Tel: .....(206) 598-8089
Office Fax: .....(206) 598-3786
Site Tel: ..... (206) 598-4100
alexam3@uw.edu

CANCER CARE (PEDIATRICS)

ERMOIAN, Ralph
MD, Associate Professor
UWMC & SCH & Proton Center
Box 356043
1959 NE Pacific St nn136
Office Tel: .....(206) 598-1492
Office Fax: .....(206) 598-3786
Site Tel: ..... (206) 598-4100
ralphe@uw.edu

CANCER CARE (PROSTATE)

FANG, Christine (Li-Ming)
MD, Assistant Professor
Seattle Cancer Care Alliance & Proton Ctr
Box 356043
Office Tel: .....(206) 606-7363
Office Fax: .....(206) 606-2202
Site Tel: .....(206) 606-7318
Site Fax: .....(206) 606-2202
LMCFang@uw.edu

LARAMORE, George
MD, PhD, Professor
UWMC, HMC & Proton Center
Box 356043
1959 NE Pacific St nn136
Office Tel: .....(206) 598-1492
Office Fax: .....(206) 598-3786
Site Tel: ..... (206) 598-4100
georgel@uw.edu

LIAO, Jay
MD, Associate Professor
UWMC & Proton Center
Box 356043
1959 NE Pacific St nn136
Office Tel: .....(206) 598-1492
Office Fax: .....(206) 598-3786
Site Tel: ..... (206) 598-4100
jayliao@uw.edu

RENGAN, Ramesh
MD, PhD, Professor and Interim Chair
UWMC & Proton Center
Box 356043
1959 NE Pacific St nn136
Office Tel: .....(206) 606-7363
Office Fax: .....(206) 598-3786
Site Tel: ..... (206) 598-4100
rengan@uw.edu

RUSSELL, Kenneth
MD, Professor
Seattle Cancer Care Alliance & Proton Ctr
Box 356043
825 Eastlake Ave E G1-101
Office Tel: .....(206) 606-7363
Office Fax: .....(206) 606-2202
Site Tel: .....(206) 606-7318
Site Fax: .....(206) 606-2202
krussell@uw.edu

TSENG, Yolanda
MD, Assistant Professor
UWMC , NWH, & Proton Center
Box 356043
1959 NE Pacific St nn136
Office Tel: .....(206) 598-1492
Office Fax: .....(206) 598-3786
Site Tel: ..... (206) 598-4100
ydt2@uw.edu

ZENG, Jing
MD, Associate Professor
UWMC , NWH, & Proton Center
Box 356043
1959 NE Pacific St nn136
Office Tel: ..... (206) 598-4115
Office Fax: .....(206) 598-3786
Site Tel: ..... (206) 598-4100
jzeng13@uw.edu

CANCER CARE (RADIATION ONCOLOGY)

ERMOIAN, Ralph
MD, Associate Professor
UWMC & SCH & Proton Center
Box 356043
1959 NE Pacific St nn136
Office Tel: .....(206) 598-1492
Office Fax: .....(206) 598-3786
Site Tel: ..... (206) 598-4100
ralphe@uw.edu

FIGURACION, Karl Cristie
ARNP, Teaching Associate
ABTC, UWMC
Box 356043
1959 NE Pacific St nn136
Office Tel: .....(206) 598-7064
Office Fax: .....(206) 598-3786
Site Tel: ..... (206) 598-4100
kfigurac@uw.edu

LO, Simon
MD, Professor
ABTC, UWMC , & HMC
Box 356043
1959 NE Pacific St nn136
Office Tel: ..... (206) 598-4115
Office Fax: .....(206) 598-3786
Site Tel: ..... (206) 598-4100
simonslo@uw.edu

PARVATHANENI, Upendra
MD, Associate Professor
UWMC & Proton Center
Box 356044
1960 NE Pacific St nn136
Office Tel: .....(206) 598-1492
Office Fax: .....(206) 598-3786
Site Tel: ..... (206) 598-4100
Upendra@uw.edu

RENGAN, Ramesh
MD, PhD, Professor and Interim Chair
UWMC & Proton Center
Box 356043
1959 NE Pacific St nn136
Office Tel: .....(206) 606-7363
Office Fax: .....(206) 598-3786
Site Tel: ..... (206) 598-4100
rengan@uw.edu

ROCKHILL, Jason
MD, PhD, Associate Professor
ABTC, UWMC, HMC & Proton Center
Box 356043
1959 NE Pacific St nn136
Office Tel: .....(206) 598-5214
Office Fax: .....(206) 598-3786
Site Tel: ..... (206) 598-4100
jkrock@uw.edu

STOCKHAUSEN, Claire
PA-C, Teaching Associate
ABTC, UWMC
Box 356043
1959 NE Pacific St nn136
Office Tel: ..... (206) 598-7076
Office Fax: ..... (206) 598-3786
Site Tel: ..... (206) 598-4100
cstockha@uw.edu

TSENG, Yolanda
MD, Assistant Professor
UWMC , NWH, & Proton Center
Box 356043
1959 NE Pacific St nn136
Office Tel: ..... (206) 598-1492
Office Fax: ..... (206) 598-3786
Site Tel: ..... (206) 598-4100
ydt2@uw.edu

WANG, Waylene
MD, Clinical Assistant Professor
SCCA @ Northwest Hospital, Proton Center
Box 356043
1560 N 115th St, Suite G-16
Office Tel: ..... (206) 606-5849
Office Fax: ..... (206) 606-2825
Site Tel: ..... (206) 606-5808
waylene@uw.edu

WORKS, Claire
ARNP, Teaching Associate
Seattle Cancer Care Alliance
825 Eastlake Ave E G1-101
Office Tel: ..... (206) 606-7363
Office Fax: ..... (206) 606-2202
Site Tel: ..... (206) 606-7318
Site Fax: ..... (206) 606-2202
worksc@uw.edu

ZENG, Jing
MD, Associate Professor
UWMC , NWH, & Proton Center
Box 356043
1959 NE Pacific St. Rm. NN136
Office Tel: ..... (206) 598-4115
Office Fax: ..... (206) 598-3786
Site Tel: ..... (206) 598-4100
jzeng13@uw.edu

CANCER CARE (SARCOMA)

KANE, Gabrielle
MD, EdD, Professor
UWMC, SCCA
Box 356043
1959 NE Pacific St nn136
Office Tel: ..... (206) 598-4121
Office Fax: ..... (206) 598-3786
Site Tel: ..... (206) 598-4100
kaneg@uw.edu

KIM, Edward Y
MD, Associate Professor
UWMC, HMC, SCCA & Proton Center
Box 356043
1959 NE Pacific St nn136
Office Tel: ..... (206) 598-4115
Office Fax: ..... (206) 598-3786
Site Tel: ..... (206) 598-4100
edykim@uw.edu

CARDIOLOGY

AKOUM, Nazem
MD, Associate Professor
Box 356422
Cardiology/1959 NE Pacific Ave, Box 356422
Seattle WA 98195
Office Tel: ..... (206) 685-4176
nakopum@cardiology.washington.edu

BADEN, Harris
MD, Professor
Seattle Children's
Box 359300/FA.2.112
4800 Sand Point Way NE
Office Tel: ..... (206) 987-2140
Office Fax: ..... (206) 987-3866
Site Tel: ..... (206) 987-2140
harris.baden@seattlechildrens.org

BECKMAN, Jennifer
ARNP, Teaching Associate
UWMC
Box 356422
Cardiology/1959 NE Pacific Ave, Box 356422
Seattle WA 98195
jabeckma@cardiology.washington.edu

BERNACKI, Gwen
MD, Clinical Instructor
UWMC
Box 356422
Cardiology/1959 NE Pacific Ave, Box 356422
Seattle WA 98195

BOOM, Carrie
ARNP, Teaching Associate
UWMC
Box 356422
Cardiology/1959 NE Pacific Ave, Box 356422
Seattle WA 98195
cboom@cardiology.washington.edu

BRANCH, Kelley
MD, Associate Professor
UWMC
Box 356422
Cardiology/1959 NE Pacific Ave, Box 356422
Seattle WA 98195
Office Tel: ..... (206) 598-2826
kbranch@u.washington.edu

BUBER, Yonatan
MD, Associate Professor
Box 356422
Cardiology/1959 NE Pacific Ave, Box 356422
Seattle WA 98195
bubery@uw.edu

CARTER, Michael
PA-C, Teaching Associate
UWMC
Box 356422
Cardiology/1959 NE Pacific Ave, Box 356422
Seattle WA 98195
Office Tel: ..... (253) 861-9873
cartermt@u.washington.ed7u

CHEN, Michael
MD, Associate Professor
HMC
Box 359748
CRD/HMC 325 9th Ave, Box 359748
Office Tel: ..... (206) 744-2289
michen@u.washington.edu

CHENG, Andrew
MD, Acting Assistant Professor
VAMC
VA Puget Sound Health Care System, Seattle
1660 S. Columbian Way, Seattle, WA, 98108
UW Box Number: 358280
Office Tel: ..... (206) 685-1397
ACheng@cardiology.washington.edu

CHENG, Richard
MD, Assistant Professor
UWMC
Box 356422
Cardiology/1959 NE Pacific Ave, Box 356422
Seattle WA 98195
Office Tel: ..... (206) 221-6507
rkcheng@u.washington.edu

CHIANG, I-Hui
MD, Clinical Assistant Professor
Box 356422
Cardiology/1959 NE Pacific Ave, Box 356422
Seattle WA 98195
chiani@uw.edu

CHUNG, Hui-San
MD, Acting Instructor
UWMC
Box 359748
Cardiology/1959 NE Pacific Ave, Box 356422
Seattle WA 98195
chungh3@u.washington.edu

COOPER, Stephanie
MD, Clinical Assistant Professor
HMC
Box 359748
CRD/HMC 325 9th Ave, Box 359748
Office Tel: ..... (206) 744-8712
cooper@u.washington.edu

CORSON, Marshall
MD, Clinical Professor
HMC
Box 356422
CRD/HMC 325 9th Ave, Box 359748
Office Tel: ..... (206) 744-5264
mcorson@u.washington.edu

DARDAS, Todd
MD, Acting Assistant Professro
UWMC
Box 356422
Cardiology/1959 NE Pacific Ave, Box 356422
Seattle WA 98195
Office Tel: ..... (206) 543-2914
tdardas@u.washington.edu

DEAN, Larry
MD, Professor
UWMC
Box 356422
Cardiology/1959 NE Pacific Ave, Box 356422
Seattle WA 98195
Office Tel: ..... (206) 598-8257
lsdean@u.washington.edu

DICHEK, David
MD, Professor
UWMC
Cardiology/1959 NE Pacific Ave, Box 356422
Seattle WA 98195
Office Tel: ..... (206) 685-6959
ddicheck@u.washington.edu

DOLL, Jacob
MD, Acting Assistant Professor
VAMC
Box
VA Puget Sound Health Care System, Seattle
1660 S. Columbian Way, Seattle, WA, 98108
UW Box Number: 358280
Office Tel: ..... (206) 616-7371

DON, Creighton
MD, Associate Professor
UWMC
Box 356422
Cardiology/1959 NE Pacific Ave, Box 356422
Seattle WA 98195
Office Tel: ..... (206) 598-8714
cwdon@u.washington.edu

DVIR, Danny
MD, Assistant Professor
UWMC
Box 356422
Cardiology/1959 NE Pacific Ave, Box 356422
Seattle WA 98195
ddvir@cardiology.washington.edu

FARRIS, Stephen
MD, Acting Assistant Professor
VA Puget Sound Health Care S VAMC
sdfarris@uw.edu

FISHBEIN, Daniel
MD, Professor
UWMC
Box 356422
Cardiology/1959 NE Pacific Ave, Box 356422
Seattle WA 98195
Office Tel: ..... (206) 685-3895
dfish@u.washington.edu

FREEMAN, Rosario
MD, Professor
UWMC
Box 359748
Cardiology/1959 NE Pacific Ave, Box 356422
Seattle WA 98195
Office Tel: ..... (206) 598-4641
rosariof@u.washington.edu

GIBBONS, Edward
MD, Clinical Professor
HMC
Box 359748
CRD/HMC 325 9th Ave, Box 359748
Office Tel: ..... (206) 744-4121
efg@u.washington.edu

GOLDEN, Lia
ARNP, Teaching Associate
Box 356422
Cardiology/1959 NE Pacific Ave, Box 356422
Seattle WA 98195
lbarros@uw.edu

HIRA, Ravi
MD, Assistant Professor
Box 359748
CRD/HMC 325 9th Ave, Box 359748
ravi@uw.edu

HUANG, Gary
MD, Clinical Assistant Professor
Box 359748
CRD/HMC 325 9th Ave, Box 359748
garysh@uw.edu

JEFFRIES, Howard
MD, Clinical Professor
Seattle Children's
Box 359300/FA.2.112
4800 Sand Point Way NE
Office Tel: ..... (206) 987-2140
Office Fax: ..... (206) 987-3866
Site Tel: ..... (206) 987-2140
howard.jeffries@seattlechildrens.org

JUNG, Dorothy
MD, Clinical Instructor
Box 356422
Cardiology/1959 NE Pacific Ave, Box 356422
Seattle WA 98195
jungde@uw.edu

KIM, Francis
MD, Associate Professor
HMC
Box 359748
CRD/HMC 325 9th Ave, Box 359748
Office Tel: ..... (206) 897-5264
fkim@u.washington.edu

KIRKPATRICK, James
MD, Associate Professor
UWMC
Box 356422
Cardiology/1959 NE Pacific Ave, Box 356422
Seattle WA 98195
Office Tel: ..... (206) 598-4641
kirkpatj@cardiology.washington.edu

KRIEGER, Eric
MD, Associate Professor
UWMC
Box 356422
Cardiology/1959 NE Pacific Ave, Box 356422
Seattle WA 98195
Office Tel: ..... (206) 221-4087
ekrieger@u.washington.edu

KUDENCHUK, Peter
MD, Professor
UWMC
Box 356422
Cardiology/1959 NE Pacific Ave, Box 356422
Seattle WA 98195
Office Tel: ..... (206) 685-4124
kudenchu@u.washington.edu

KUSHNIR, Irina
MD, Clinical Instructor
Box 356422
Cardiology/1959 NE Pacific Ave, Box 356422
Seattle WA 98195
ikushnir@uw.edu

LARSON, Lyle
PA-C, Teaching Associate
UWMC
Box 356422
Cardiology/1959 NE Pacific Ave, Box 356422
Seattle WA 98195
Office Tel: ..... (206) 685-0254
lylel@u.washington.edu

LEHMANN, Kenneth
MD, Professor
VAMC
Box
VA Puget Sound Health Care System, Seattle
1660 S. Columbian Way, Seattle, WA, 98108
UW Box Number: 358280
Office Tel: ..... (206) 764-2512
lehmann@u.washington.edu

LEVY, Wayne
MD, Professor
UWMC
Box 356422
Cardiology/1959 NE Pacific Ave, Box 356422
Seattle WA 98195
Office Tel: ..... (206) 543-9782
levywc@u.washington.edu

LEWIS-NEWBY, Mithya
MD, Assiociate Professor
Seattle Children's
Box 359300/FA.2.112
4800 Sand Point Way NE
Office Tel: ..... (206) 987-2140
Office Fax: ..... (206) 987-3866
Site Tel: ..... (206) 987-2140
mithya.lewis-newby@seattlechildrens.org

LIEBESKIND, Emily
ARNP, Teaching Associate
UWMC
Box 356422
Cardiology/1959 NE Pacific Ave, Box 356422
Seattle WA 98195

LIN, Shin
MD, Assistant Professor
UWMC
Box 356422
Cardiology/1959 NE Pacific Ave, Box 356422
Seattle WA 98195

LINKER, David
MD, Associate Professor
UWMC
Box 356422
Cardiology/1959 NE Pacific Ave, Box 356422
Seattle WA 98195
Office Tel: ..... (206) 685-0125
dtlinker@u.washington.edu

LOMBARDI, William
MD, Clinical Professor
Box 356422
Cardiology/1959 NE Pacific Ave, Box 356422
Seattle WA 98195
lombaw@cardiology.washington.edu

MACLELLAN, W. Robb
MD, Professor
UWMC
Box 356422
Cardiology/1959 NE Pacific Ave, Box 356422
Seattle WA 98195
Office Tel: ..... (206) 685-0592
WRMacLellan@cardiology.washington.edu

MAHANKALI SRIDHAR, Arun
MD, Acting Assistant Professor
Box 356422
Cardiology/1959 NE Pacific Ave, Box 356422
Seattle WA 98195
arun11@uw.edu

MAHR, Claudius
MD, Assocaite Professor
UWMC
Box 356422
Cardiology/1959 NE Pacific Ave, Box 356422
Seattle WA 98195
CMahr@cardiology.washington.edu

MARINEAU, Michelle
ARNP, Teaching Associate
Box 356422
Cardiology/1959 NE Pacific Ave, Box 356422
Seattle WA 98195
michmari@uw.edu

MARTIN, Gary
MD, Associate Professor
VAMC
Box
VA Puget Sound Health Care System, Seattle
1660 S. Columbian Way, Seattle, WA, 98108
UW Box Number: 358280
Office Tel: ..... (206) 764-2505
gmartin@u.washington.edu

MARTIN, Mariah
ARNP, Teaching Assocaite
UWMC
Box 356422
Cardiology/1959 NE Pacific Ave, Box 356422
Seattle WA 98195

MARTIN, Ryan
MD, Acting Assistant Professor
HMC
CRD/HMC 325 9th Ave, Box 359748
MartinRy@uw.edu

MASRI, Sofia Carolina
MD, Assistant Professor
UWMC
Box 356422
Cardiology/1959 NE Pacific Ave, Box 356422
Seattle WA 98195
Office Tel: ..... (206) 616-1426
cmasri@u.washington.edu

MAZOR, Robert
MD, Clinical Associate Professor
Seattle Children's
Box 359300/FA.2.112
4800 Sand Point Way NE
Office Tel: ..... (206) 987-2140
Office Fax: ..... (206) 987-3866
Site Tel: ..... (206) 987-2140
robert.mazor@seattlechildrens.org

MCCABE, James
MD, Assistant Professor
UWMC
Box 356422
Cardiology/1959 NE Pacific Ave, Box 356422
Seattle WA 98195
jmmccabe@u.washington.edu

MCGEE, Benjamin
ARNP, Teaching Associate
UWMC
Box 356422
Cardiology/1959 NE Pacific Ave, Box 356422
Seattle WA 98195
benmcgee@uw.edu

MCGRATH, Peter
MD, Clinical Associate Professor
VAMC
Box
VA Puget Sound Health Care System, Seattle
1660 S. Columbian Way, Seattle, WA, 98108
UW Box Number: 358280
Office Tel: ..... (206) 764-2008
Peter.McGrath@va.gov

MILLIGAN, Vandna
MD, Clinical Instructor
Box 356422
Cardiology/1959 NE Pacific Ave, Box 356422
Seattle WA 98195
milliv@uw.edu

MILLS, Nicole
ARNP, Teaching Associate
UWMC
Cardiology/1959 NE Pacific Ave, Box 356422
Seattle WA 98195
millsn@uw.edu

MINAMI, Elena
MD, Clinical Associate Professor
UWMC
Box 356422
Cardiology/1959 NE Pacific Ave, Box 356422
Seattle WA 98195
Office Tel: ..... (206) 221-0732
minamie@cardiology.washington.edu

MOORMAN, Alec
MD, Clinical Associate Professor
Eastside Clinic
Box 356422
Cardiology/1959 NE Pacific Ave, Box 356422
Seattle WA 98195
Office Tel: ..... (425) 646-7777
amoorman@u.washington.edu

MOUSSAVI-HARAMI, Farid
MD, Acting Instructor
UWMC
Box 356422
Cardiology/1959 NE Pacific Ave, Box 356422
Seattle WA 98195
moussavi@cardiology.washington.edu

O'BRIEN, Kevin
MD, Professor
UWMC
Box 356422
Cardiology/1959 NE Pacific Ave, Box 356422
Seattle WA 98195
Office Tel: ..... (206) 685-3930
cardiac@u.washington.edu

OTTO, Catherine
MD, Professor
UWMC
Box 356422
Cardiology/1959 NE Pacific Ave, Box 356422
Seattle WA 98195
Office Tel: ..... (206) 685-1397
cmotto@u.washington.edu

OWENS, David
MD, Assistant Professor
Eastlake
Box 356422
Cardiology/1959 NE Pacific Ave, Box 356422
Seattle WA 98195
Office Tel: .....(206) 380-2550
dsowens@u.washington.edu

PAMBIANCO, Susan
ARNP, Teaching Associate
UWMC
Box 356422
Cardiology/1959 NE Pacific Ave, Box 356422
Seattle WA 98195
Office Tel: .....(206) 390-5833
sbeaty@u.washington.edu

PATTON, Kristen
MD, Associate Professor
UWMC
Box 356422
Cardiology/1959 NE Pacific Ave, Box 356422
Seattle WA 98195
Office Tel: .....(206) 543-3994
krpatton@u.washington.edu

POOLE, Jeanne
MD, Professor
UWMC
Box 356422
Cardiology/1959 NE Pacific Ave, Box 356422
Seattle WA 98195
Office Tel: .....(206) 685-4174
jpoole@u.washington.edu

PRETKYA, Tenly
ARNP, Teaching Associate
Box 356422
Cardiology/1959 NE Pacific Ave, Box 356422
Seattle WA 98195
tenly@uw.edu

PROBSTFIELD, Jeffrey
MD, Professor
Box 356422
Cardiology/1959 NE Pacific Ave, Box 356422
Seattle WA 98195
jeffprob@uw.edu

PRUTKIN, Jordan
MD, Associate Professor
UWMC
Box 356422
Cardiology/1959 NE Pacific Ave, Box 356422
Seattle WA 98195
Office Tel: .....(206) 685-5401
jprutkin@u.washington.edu

RAY, Todd
ARNP, Teaching Associate
UWMC
Box 356422
Cardiology/1959 NE Pacific Ave, Box 356422
Seattle WA 98195
tdray@uw.edu

RAYEL, Christine
ARNP, Teaching Associate
UWMC
Box 356422
Cardiology/1959 NE Pacific Ave, Box 356422
Seattle WA 98195
rayel@u.washington.edu

REISMAN, Mark
MD, Clinical Professor
UWMC
Box 356422
Cardiology/1959 NE Pacific Ave, Box 356422
Seattle WA 98195
mreisman@cardiology.washington.edu

ROBINSON, Melissa
MD, Clinical Associate Professor
UWMC
Box 356422
Cardiology/1959 NE Pacific Ave, Box 356422
Seattle WA 98195
Office Tel: ..... (206) 221-0732
mrobinson@cardiology.washington.edu

ROTH, Gregory
MD, Assistant Professor
HMC
Box 359748
CRD/HMC 325 9th Ave, Box 359748
Office Tel: ..... (206) 897-2897
rothg@u.washington.edu

SAHIN, Serkan
MD, Clinical Instructor
Box 356422
Cardiology/1959 NE Pacific Ave, Box 356422
Seattle WA 98195
sahins@uw.edu

SAMSON, Werner
MD, Clinical Professor Emeritus
UWMC, RHC
Box 356422
Cardiology/1959 NE Pacific Ave, Box 356422
Seattle WA 98195
Office Tel: .....(206) 598-1988
wsamson@u.washington.edu

SCHULTE, Carlye
MD, Clinical Assistant Professor
Box 356422
Cardiology/1959 NE Pacific Ave, Box 356422
Seattle WA 98195
schultec@uw.edu

SLACK, Catherine
ARNP, Teaching Associate
UWMC
Box 356422
Cardiology/1959 NE Pacific Ave, Box 356422
Seattle WA 98195
cslack@cardiology.washington.edu

SOINE, Laurie
ARNP, Adjunct Teaching Associate
UWMC
Box 356422
Cardiology/1959 NE Pacific Ave, Box 356422
Seattle WA 98195
Office Tel: .....(206) 598-5286
lsoine@u.washington.edu

SOTOODEHNIA, Nona
MD, Associate Professor
HMC
Box 359748
CRD/HMC 325 9th Ave, Box 359748
Office Tel: ..... (206) 287-2777
nsotoo@u.washington.edu

STADIUS, Michael
MD, Associate Professor
VAMC
Box
VA Puget Sound Health Care System, Seattle
1660 S. Columbian Way, Seattle, WA, 98108
UW Box Number: 358280
Office Tel: ..... (206) 764-2618
michael.stadius@med.va.gov

STANLEY, William
MD, Clinical Instructor
Box 356422
Cardiology/1959 NE Pacific Ave, Box 356422
Seattle WA 98195
willstan@uw.edu

STEFFES, Suzanne
ARNP, Teaching Associate
UWMC
Box 356422
Cardiology/1959 NE Pacific Ave, Box 356422
Seattle WA 98195

STEINBERG, Zachary
MD, Acting Assistant Professor
UWMC
Cardiology/1959 NE Pacific Ave, Box 356422
Seattle WA 98195
Zsteinberg@cardiology.washington.edu

STEMPIEN-OTERO, April
MD, Associate Professor
UWMC
Box 356422
Cardiology/1959 NE Pacific Ave, Box 356422
Seattle WA 98195
Office Tel: .....(206) 616-9054
april@u.washington.edu

STEWART, B. Fendley
MD, Clinical Associate Professor
UWMC
Box 356422
Cardiology/1959 NE Pacific Ave, Box 356422
Seattle WA 98195
Office Tel: .....(206) 598-0530
fstewart@u.washington.edu

STEWART, Douglas
MD, Clinical Associate Professor
UWMC
Box 356422
Cardiology/1959 NE Pacific Ave, Box 356422
Seattle WA 98195
Office Tel: .....(206) 598-5973
dstew@u.washington.edu

STOUT, Karen
MD, Professor
UWMC, Children's
Box 356422
Cardiology/1959 NE Pacific Ave, Box 356422
Seattle WA 98195
Office Tel: .....(206) 221-5759
stoutk@u.washington.edu

STRATTON, John
MD, Professor
VAMC
Box
VA Puget Sound Health Care System, Seattle
1660 S. Columbian Way, Seattle, WA, 98108
UW Box Number: 358280
Office Tel: .....(206) 764-2008
jrs@u.washington.edu

TREGONING, Deannna
ARNP, Teaching Associate
Box 356422
Cardiology/1959 NE Pacific Ave, Box 356422
Seattle WA 98195
deannatr@uw.edu

TSVETKOV, Hristo
MD, Clinical Assistant Professor
UWMC
Box 356422
Cardiology/1959 NE Pacific Ave, Box 356422
Seattle WA 98195
tsvetkov@uw.edu

WEBER, Gerhard
MD, Acting Instructor
Box 356422
Cardiology/1959 NE Pacific Ave, Box 356422
Seattle WA 98195
gjweber@uw.edu

WHITTAKER, Beth
ARNP, Teaching Associate
UWMC
Box 356422
Cardiology/1959 NE Pacific Ave, Box 356422
Seattle WA 98195
bdammare@cardiology.wasington.edu

WOOD, Gregory
MD, Clinical Assistant Professor
UWMC
Box 356422
Cardiology/1959 NE Pacific Ave, Box 356422
Seattle WA 98195
Gwood@cardiology.washington.edu

YANG, Eugene
MD, Clinical Associate Professor
Eastside Clinic
Box 356422
Cardiology/1959 NE Pacific Ave, Box 356422
Seattle WA 98195
Office Tel: .....(425) 646-7777
eyang01@u.washington.edu

YANG, Kai Chun
MD, Acting Assistant Professor
VA Puget Sound Health Care S VAMC
kcyang@uw.edu

CARDIOTHORACIC SURGERY

ALDEA, Gabriel
MD, Professor
UWMC
Box 356310
1959 N.E. Pacific St., Seattle, WA 98195
Office Tel: .....(206) 221-3166
Office Fax: .....(206) 543-0325
aldea@u.washington.edu

ATKINS, Broadus Z.
MD, Associate Professor
UWMC
Box 356410
1959 N.E. Pacific St., Seattle, WA 98195
Office Tel: .....(206) 221-2190
Office Fax: .....(206) 543-0325
bza@uw.edu

BERFIELD, Kathleen
MD, Assistant Professor
VA
Box 356310
1660 S. Columbia Way, Seattle, WA 98108-1597
Office Tel: .....(206) 543-3093
Office Fax: .....(206) 764-5434
berfield@uw.edu

CHENG, Aaron
MD, Associate Professor
UWMC
Box 356310
1959 N.E. Pacific St., Seattle, WA 98195
Office Tel: .....(206) 616-7312
Office Fax: .....(206) 543-0325
chengam@u.washington.edu

FARJAH, Farhood
MD, Associate Professor
CTD
Box 356310
1959 N.E. Pacific St., Seattle, WA 98195
Office Tel: .....(206) 685-7547
Office Fax: .....(206) 543-0325
ffarjah@u.washington.edu

KOOMALSINGH, Kevin
MD, Assistant Professor
UWMC
Box 356310
1959 N.E. Pacific St., Seattle, WA 98195
Office Tel: .....(206) 543-5517
Office Fax: .....(206) 543-0325
kkoom@uw.edu

MCMULLAN, D. Michael
MD, Professor
SCH
Box 359300
4800 Sand Point Way N.E.
Office Tel: .....(206) 987-1083
Office Fax: .....(206) 987-3839
mcmullan@u.washington.edu

MULLIGAN, Michael
Chief, Professor
UWMC
Box 356310
1959 N.E. Pacific St., Seattle, WA 98195
Office Tel: .....(206) 685-5230
Office Fax: .....(206) 543-0325
msmmd@u.washington.edu

NURI, Muhammad
MD, Assistant Professor
Mary Bridge/SCH
Box 359300
311 S. L St. Tacoma, WA 98405
Office Tel: .....(253) 403-3527
Office Fax: .....(253) 403-3285
muhammad.nuri@seattlechildrens.org

PERMUT, Lester
MD, Associate Professor
SCH
Box 359300
4800 Sand Point Way N.E.
Office Tel: .....(206) 987-1083
Office Fax: .....(206) 987-3839
lester.permut@u.washington.edu

SMITH, Jason
MD, Associate Professor
UWMC
Box 356310
1959 N.E. Pacific St., Seattle, WA 98195
Office Tel: .....(206) 685-8088
Office Fax: .....(206) 543-0325
jwsmith@uw.edu

VERRIER, Edward
MD, Professor
UWMC
Box 356310
1959 N.E. Pacific St., Seattle, WA 98195
Office Tel: .....(206) 685-3370
Office Fax: .....(206) 543-0325
edver@u.washington.edu

WOOD, Douglas
Chair, Professor
UWMC
Box 356310
1959 N.E. Pacific St., Seattle, WA 98195
Office Tel: .....(206) 685-3228
Office Fax: .....(206) 685-6912
dewood@u.washington.edu

CHEMISTRY/MEDICAL INFORMATICS/PATHOLOGY

FINE, James
MD, MS, Professor
UWMC/HMC/NJB
Box 357110
1959 N.E. Pacific St., Seattle, WA 98195
Office Tel: ..... (206) 598-6137
Office Fax: .....(206) 598-6189
jsfine@uw.edu

CHRONIC PAIN

ROBINSON, James
MD, Clinical Professor
UWMC Roosevelt
Box 354692
4245 Roosevelt Way NE, Seattle
Site Tel: .....(206) 598-4282
Site Fax: ..... (206) 598-4676

CLINICAL CHEMISTRY

BANKSON, Daniel
PhD, Associate Professor
UWMC
Box 357110
1959 N.E. Pacific St., Seattle, WA 98195
Office Tel: ..... (206) 598-6746
Office Fax: .....(206) 897-5203
Site Tel: .....(206) 598-6239
Site Fax: .....(206) 598-6189
dbankson@uw.edu

CLINICAL CHEMISTRY AND PROTEOMICS

HOOFNAGLE, Andrew
MD, PhD, Professor
UWMC
Box 357110
1959 N.E. Pacific St., Seattle, WA 98195
Office Tel: .....(206) 598-4005
Office Fax: .....(206) 598-6189
Site Tel: .....(206) 598-6232
ahoof@uw.edu

CLINICAL CHEMISTRY AND TOXICOLOGY

BAIRD, Geoffrey
MD, PhD, Associate Professor
HMC and UWMC
Box 357110
1959 N.E. Pacific St., Seattle, WA 98195
Office Tel: ..... (206) 598-6137
Office Fax: .....(206) 598-6189
Site Tel: .....(206) 598-6239
gbaird@uw.edu

CLINICAL MICROBIOLOGY

BOURASSA, Lori
PhD, Assistant Professor
UWMC
1959 N.E. Pacific St., Seattle, WA 98195
bourassa@uw.edu

BRYAN, Andrew
MD, PhD, Assistant Professor
1959 N.E. Pacific St. Seattle, WA, UWMC, HMC
andrewbb@uw.edu

LIEBERMAN, Joshua
MD, PhD, Acting Instructor
UWMC
Box 358070
1959 N.E. Pacific St., Seattle, WA 98195
Office Tel: ..... (206)598-6131
Office Fax: .....(206)598-6189
Site Tel: .....
joshuaal@uw.edu

MURPHY, Sean
MD, PhD, Associate Professor
UWMC
Box 357110
1959 N.E. Pacific St., Seattle, WA 98195
Office Tel: .....(206) 598-2056
Office Fax: .....(206) 598-6189
murphysc@uw.edu

CLINICAL MICROBIOLOGY AND CLINICAL GENETICS

SALIPANTE, Stephen
MD, PhD, Assistant Professor
UWMC
1959 NE Pacific St., Seattle, WA
stevesal@uw.edu

CLINICAL MICROBIOLOGY AND INFECTIOUS DISEASES

FANG, Ferric
MD, Professor
HMC
Box 357110
1959 N.E. Pacific St., Seattle, WA 98195
Office Tel: ..... (206) 221-6770
Office Fax: ..... (206) 616-1575
Site Tel: ..... (206) 616-4282
fcfang@uw.edu

CLINICAL RESEARCH

DOMINO, Karen
Vice Chair for Clinical Research, Professor/
MD, MPH, Professor
UW Medical Center
Box 356540
Box 356540
Office Tel: ..... (206) 616-2627
Office Fax: .....(206) 543-2958
kdomino@uw.edu

COLORECTAL SURGERY

BERINER, Greta
MD, Assistant Professor
UWMC
Box 356410
1959 N.E. Pacific St., Seattle, WA 98195
Office Tel: .....(206) 685-5662
Site Tel: .....(206) 598-3619
Site Fax: .....(206) 598-6608
gbernier@uw.edu

HORVATH, Karen
MD, Professor
UWMC
Box 356410
1959 N.E. Pacific St., Seattle, WA 98195
Office Tel: ..... (206) 685-9510
Site Fax: .....(206) 598-6705
khorvath@u.washington.edu

KRANE, Mukta
MD, Associate Professor
UWMC
Box 356410
1959 N.E. Pacific St., Seattle, WA 98195
Office Tel: ..... (206) 685-4279
Site Fax: ..... (206) 597-6608
mkrane@uw.edu

LANGE, Erin
MD, Clinical Assistant Professor
NWH
Box 356410
1560 N 115th St Suite 102
Office Tel: ..... (206) 368-1070
Office Fax: ..... (206) 368-1410
eolange@uw.edu

SINANAN, Mika
MD, Professor
UWMC
Box 356410
1959 N.E. Pacific St., Seattle, WA 98195
Office Tel: ..... (206) 543-5247
Site Fax: ..... (206) 598-6705
mssurg@u.washington.edu

CONCUSSION

ZUMSTEG, Jennifer
MD, Assistant Professor
HMC
Box 359740
325 Ninth Ave., Seattle, WA 98104
Site Tel: ..... (206) 744-5862
Site Fax: ..... (206) 744-8580

CONCUSSION RESEARCH

LUCAS, Sylvia
MD, PhD, Clinical Professor
Sports Concussion Program at Harborview
Box 359721
908 Jefferson St., Seattle, WA 98104
Office Tel: ..... (206) 744-8000
Office Fax: ..... (206) 744-9915
Site Tel: ..... (206) 744-8000
Site Fax: ..... (206) 744-9915
lucass@uw.edu

DEMENTIA

DOMOTO-REILLY, Kimiko
MD, Assistant Professor
Memory and Brain Wellness Center
Box 359860
325 Ninth Ave., Seattle, WA 98104
Office Tel: ..... (206) 744-2458
Office Fax: ..... (206) 744-8527
kdr123@uw.edu

DERMATOLOGY

BRANDLING-BENNETT, Heather
MD, Assistant Professor
SCH
SCH Derm Clinic, Box 359300
Office Tel: ..... (206) 987-2158
Office Fax: ..... (206) 987-2217
heather.brandlingbennett@seattlechildrens.org

CALDWELL, Russell
MD, Clinical Associate Professor
UWMC
UWMC Derm Clinic, Box 354697, 4225 Roosevelt Way NE, Seattle, WA 98105
Office Tel: ..... (206) 598-4067
Office Fax: ..... (206) 598-2267
russcaldwellmd@gmail.com

CARLOS, Casey
MD, Assistant Professor
Hall Health
Hall Health
Office Tel: ..... (206) 598-4068
Office Fax: ..... (206) 598-2268
casey.carlos@gmail.com

COLVEN, Roy
MD, Professor
HMC
HMC Derm Clinic, Box 359763, 325 Ninth Avenue, Seattle, WA 98104
Office Tel: ..... (206) 744-2173
Office Fax: ..... (206) 744-2283
rcolven@uw.edu

COMPTON, Nicholas
MD, Clinical Assistant Professor
UWMC
UWMC Derm Clinic, Box 354697, 4225 Roosevelt Way NE, Seattle, WA 98105
Office Tel: ..... (206) 598-4067
Office Fax: ..... (206) 598-2267
ncompton@uw.edu

FLECKMAN, Philip
MD, Professor
UWMC
UWMC Derm Clinic, Box 354697, 4225 Roosevelt Way NE, Seattle, WA 98105
Office Tel: ..... (206) 598-4067
Office Fax: ..... (206) 598-2267
fleck@uw.edu

GARDNER, Jennifer
MD, Assistant Professor
UWMC & VA
UWMC Derm Clinic, Box 354697, 4225 Roosevelt Way NE, Seattle, WA 98105
Office Tel: ..... (206) 598-4068
Office Fax: ..... (206) 598-2268
jen1110@uw.edu

GUPTA, Deepti
MD, Associate Professor
SCH
SCH Derm Clinic, Box 359300
Office Tel: ..... (206) 987-2158
Office Fax: ..... (206) 987-2217
deepti.gupta@seattlechildrens.org

HARNISCH, James
MD, Clinical Professor
HMC
HMC Derm Clinic, Box 359763, 325 Ninth Avenue, Seattle, WA 98104
Office Tel: ..... (206) 744-2173
Office Fax: ..... (206) 744-2283
jpharnisch@comcast.net

KALUS, Andrea
MD, Associate Professor
UWMC
UWMC Derm Clinic, Box 354697, 4225 Roosevelt Way NE, Seattle, WA 98105
Office Tel: ..... (206) 598-4067
Office Fax: ..... (206) 598-2267
akalus@uw.edu

KAMPP, Jeremy
MD, Clinical Assistant Professor
UWMC
UWMC Derm Surgery Clinic, Box 354697, 4225 Roosevelt Way NE, Seattle, WA 98105
Office Tel: ..... (206) 598-7895
Office Fax: ..... (206) 598-4200
jkampp@uw.edu

LIU, Fan
MD, Acting Instructor
UWMC
UWMC Derm Clinic, Box 354697, 4225 Roosevelt Way NE, Seattle, WA 98106
Office Tel: ..... (206) 598-4067
Office Fax: ..... (206) 598-2267
liufan@u.washington.edu

MAIER, Lisa
MD, Associate Professor
UWMC
UWMC Derm Clinic, Box 354697, 4225 Roosevelt Way NE, Seattle, WA 98106
Office Tel: ..... (206) 598-4068
Office Fax: ..... (206) 598-2268
lemaier@uw.edu

NEWMAN, Jeffrey
MD, Clinical Assistant Professor
VA
VA Puget Sound 1660 S Columbian Way Box 358280 Seattle, WA 98108
Office Tel: ..... (206) 764-2305
Office Fax: ..... (206) 764-2689
jeffrey.newman2@va.gov

NGHIEM, Paul
MD, PhD, Professor
Seattle Cancer Care Alliance
UW Dermatology, Box 358050, 850 Republican, Seattle, WA 98109-4725
Office Tel: ..... (206) 288-1024
Office Fax: ..... (206) 288-1024
Site Tel: ..... (206) 288-1160
Site Fax: ..... (206) 288-8294
pnghiem@uw.edu

OLERUD, John
MD, Professor Emeritus
UWMC
UWMC Derm Clinic, Box 354697, 4225 Roosevelt Way NE, Seattle, WA 98105
Office Tel: ..... (206) 598-4067
Office Fax: ..... (206) 598-2267
olerudje@uw.edu

PIEPKORN, Michael
MD, PhD, Clinical Professor
UWMC
UWMC Derm Clinic, Box 354697, 4225 Roosevelt Way NE, Seattle, WA 98105
Office Tel: ..... (206) 598-4067
Office Fax: ..... (206) 598-2267
mpiepkor@uw.edu

RAUGI, Gregory
MD, PhD, Professor
VA
VA Puget Sound 1660 S Columbian Way Box 358280 Seattle, WA 98108
Office Tel: ..... (206) 764-2305
Office Fax: ..... (206) 764-2689
skin@uw.edu

SHEEDY, Meredith
MD, Clinical Instructor
HMC
HMC Derm Clinic, Box 359763, 325 Ninth Avenue, Seattle, WA 98104
Office Tel: ..... (206) 744-2173
Office Fax: ..... (206) 744-2283
mpsheedy@uw.edu

SHINOHARA, Michi
MD, Clinical Assistant Professor
Seattle Cancer Care Alliance
UWMC Derm Clinic, Box 354697, 4225 Roosevelt Way NE, Seattle, WA 98105
Office Tel: ..... (206) 288-1024
Office Fax: ..... (206) 288-1024
mshinoha@uw.edu

SIDBURY, Robert
MD, Associate Professor
SCH
SCH Derm Clinic, Box 359300
Office Tel: ..... (206) 987-2158
Office Fax: ..... (206) 987-2217
robert.sidbury@seattlechildrens.org

VARY, Jay
MD, PhD, Assistant Professor
VA
UWMC Derm Clinic, Box 354697, 4225 Roosevelt Way NE, Seattle, WA 98105
Office Tel: ..... (206) 598-4067
Office Fax: ..... (206) 598-2267
Site Tel: ..... (206) 764-2305
Site Fax: ..... (206) 764-2689
jvary@uw.edu

WANG, Hao
MD, PhD, Clinical Associate Professor
UWMC
UWMC Derm Clinic, Box 354697, 4225 Roosevelt Way NE, Seattle, WA 98105
Office Tel: ..... (206) 598-4067
Office Fax: ..... (206) 598-2267
wangha@uw.edu

DIZZINESS AND BALANCE

PHILLIPS, James
PhD, Research Associate Professor
UWMC
Box 357923
1959 N.E. Pacific St., Seattle, WA 98195
Office Tel: ..... (206) 543-0265
Office Fax: ..... (206) 616-1828
Site Tel: ..... (206) 598-4022
Site Fax: ..... (206) 598-6611
jop@uw.edu

ELECTRODIAGNOSTIC MEDICINE

ODDERSON, Ib
MD, Associate Professor
UWMC
Box 356490
1959 NE Pacific Street, Seattle 98195-6490
Office Fax: ..... (206) 685-3244
Site Tel: ..... (206) 598-4828
Site Fax: ..... (206) 598-0273

RAD, Nassim
MD, Acting Assistant Professor
UWMC
Box 356490
1959 NE Pacific Street, Seattle 98195-6490
Site Tel: ..... (206) 598-4295
Site Fax: ..... (206) 598-2813

EMERGENCY RADIOLOGY

ALBRECHT, Emily
PAC, Teaching Associate
Harborview Medical Center
Box 359728
325 Ninth Ave., Seattle, WA 98104
Office Tel: ..... (206) 744-3561
Office Fax: ..... (206) 744-8560
emilya@uw.edu

CLARK, R. Travis
MD, Clinical Instructor
Harborview Medical Center
Box 359728
325 Ninth Ave., Seattle, WA 98104
Office Tel: ..... (206) 744-3561
Office Fax: ..... (206) 744-8560
rtclark@uw.edu

GROSS, Joel
MD, Associate Professor
Harborview Medical Center
Box 359728
325 Ninth Ave., Seattle, WA 98104
Office Tel: ..... (206) 744-3561
Office Fax: ..... (206) 744-8560
jagross@uw.edu

GUNN, Martin
MB, ChB, FRANZC, Professor
Harborview Medical Center
Box 359728
325 Ninth Ave., Seattle, WA 98104
Office Tel: ..... (206) 744-3561
Office Fax: ..... (206) 744-8560
marting@uw.edu

LINNAU, Kenneth
MD, MS, Associate Professor
Harborview Medical Center
Box 359728
325 Ninth Ave., Seattle, WA 98104
Office Tel: ..... (206) 744-3561
Office Fax: ..... (206) 744-8560
klinnau@uw.edu

ROBINSON, Jeffrey
MD, MBA, Associate Professor
Harborview Medical Center
Box 359728
325 Ninth Ave., Seattle, WA 98104
Office Tel: ..... (206) 744-2133
Office Fax: ..... (206) 744-8560
jeff8rob@uw.edu

SANDSTROM, Claire
MD, Assistant Professor
Harborview Medical Center
Box 359728
325 Ninth Ave., Seattle, WA 98104
Office Tel: ..... (206) 744-3561
Office Fax: ..... (206) 744-8560
cks13@uw.edu

ENDOCRINOLOGY

BERKSETH, Kathryn
MD, Acting Assistant Professor
UWMC
Box 356426
UWMC-DCC 4245 Roosevelt Way Box 354691 Seattle, WA 98105
Office Tel: ..... (206) 598-4882
Office Fax: ..... (206) 598-4976
keberks@uw.edu

CHAIT, Alan
MD, Professor
UWMC
Box 358062
UWMC-DCC 4245 Roosevelt Way Box 354691
Seattle, WA 98105
Office Tel: .....(206) 598-4882
Office Fax: ..... (206) 598-4976
achait@uw.edu

CHAO, Jing
MD, Clinical Assistant Professor
UWMC
Box 356426
UWMC-DCC 4245 Roosevelt Way Box 354691
Seattle, WA 98105
Office Tel: .....(206) 598-4882
Office Fax: ..... (206) 598-4976
jingchao@uw.edu

DESANTIS, Anthony
MD, Clinical Professor
UWMC
Box 354691
UWMC-DCC 4245 Roosevelt Way Box 354691
Seattle, WA 98105
Office Tel: .....(206) 598-4882
Office Fax: ..... (206) 598-4976
ad29@uw.edu

FAILOR, Richard
MD, Clinical Professor
UWMC
Box 354691
UWMC-DCC 4245 Roosevelt Way Box 354691
Seattle, WA 98105
Office Tel: .....(206) 598-4882
Office Fax: ..... (206) 598-4976
afailor@uw.edu

HIRSCH, Irl
MD, Professor
UWMC
Box 354691
UWMC-DCC 4245 Roosevelt Way Box 354691
Seattle, WA 98105
Office Tel: .....(206) 598-4882
Office Fax: ..... (206) 598-4976
ihirsch@uw.edu

HOSSAIN, Sabina
MSN, ARNP, Teaching Associate
UWMC
Box 356426
UWMC 1959 NE Pacific Street Box 356426
Seattle, WA 98195-6426
Office Tel: .....(206) 520-5000
Office Fax: .....(206) 598-8331
sabinah@uw.edu

KHAN, Farah
MD, Clinical Assistant Professor
UWMC
Box 354691
UWMC-DCC 4245 Roosevelt Way Box 354691
Seattle, WA 98105
Office Tel: .....(206) 598-4882
Office Fax: ..... (206) 598-4976
fnkhan@uw.edu

LIPKIN, Edward
MD, Associate Professor Emeritus
HMC
Box 356426
Harborview Medical Center 325 Ninth Ave Box 359757 Seattle, WA 98104
Office Tel: ..... (206) 744-9200
Office Fax: ..... (206) 744-9984
ewl@uw.edu

OKADA, Ashley
MSN, ARNP, Teaching Associate
UWMC
Box 356426
UWMC 1959 NE Pacific Street Box 356426
Seattle, WA 98195-6426
Office Tel: .....(206) 520-5000
Office Fax: .....(206) 598-8331
akokada@uw.edu

OTT, Susan
MD, Professor
UWMC
Box 356426
UWMC 1959 NE Pacific Street Box 356426
Seattle, WA 98195-6426
Office Tel: .....(206) 598-4288
Office Fax: ..... (206) 685-3781
smott@uw.edu

PAGE, Stephanie
MD, PhD, Professor
HMC
Box 356426
Harborview Medical Center 325 Ninth Ave Box 359757 Seattle, WA 98104
Office Tel: ..... (206) 744-9200
Office Fax: ..... (206) 744-9984
page@uw.edu

ROTH, Mara
MD, Associate Professor
UWMC
Box 356426
UWMC 1959 NE Pacific Street Box 356426
Seattle, WA 98195-6426
Office Tel: .....(206) 598-4882
Office Fax: ..... (206) 598-4976
mylang@uw.edu

RUBINOW, Katya
MD, Assistant Professor
HMC
Box 358062
Harborview Medical Center 325 Ninth Ave Box 359757 Seattle, WA 98104
Office Tel: ..... (206) 744-9200
Office Fax: ..... (206) 744-9984
rubinow@uw.edu

SUBRAMANIAN, Savitha
MD, Assistant Professor
UWMC
Box 358055
UWMC-DCC 4245 Roosevelt Way Box 354691
Seattle, WA 98106
Office Tel: .....(206) 598-4882
Office Fax: ..... (206) 685-3781
ssubrama@uw.edu

THALER, Joshua
MD, PhD, Associate Professor
HMC
Box 358062
Harborview Medical Center 325 Ninth Ave Box 359757 Seattle, WA 98104
Office Tel: ..... (206) 744-9200
Office Fax: ..... (206) 744-9984
jpthaler@uw.edu

THIRUMALAI, Arthi
MD, Assistant Professor
UWMC
Box 354691
UWMC-DCC 4245 Roosevelt Way Box 354691
Seattle, WA 98105
Office Tel: .....(206) 598-4882
Office Fax: ..... (206) 598-4976
arthidoc@uw.edu

TRENCE, Dace
MD, Professor
UWMC
Box 354691
UWMC-DCC 4245 Roosevelt Way Box 354691
Seattle, WA 98105
Office Tel: .....(206) 598-4882
Office Fax: ..... (206) 598-4976
dtrence@uw.edu

TRIKUDANATHAN, Subbulaxmi
MBBS, Clinical Assistant Professor
UWMC
Box 354691
UWMC-DCC 4245 Roosevelt Way Box 354691
Seattle, WA 98105
Office Tel: .....(206) 598-4882
Office Fax: ..... (206) 598-4976
tsubbu@uw.edu

TYLEE, Tracy
MD, Assistant Professor
UWMC
Box 354691
UWMC-DCC 4245 Roosevelt Way Box 354691
Seattle, WA 98106
Office Tel: .....(206) 598-4882
Office Fax: ..... (206) 598-4976
ttylee@uw.edu

WEAVER, Kate
MD, Clinical Assistant Professor
HMC
Box 359720
Harborview Medical Center 325 Ninth Ave Box 359757 Seattle, WA 98104
Office Tel: ..... (206) 744-9200
Office Fax: ..... (206) 744-9984
weaverkw@uw.edu

WISSE, Brent
MD, Associate Professor
HMC
Box 359757
Harborview Medical Center 325 Ninth Ave Box 359757 Seattle, WA 98104
Office Tel: ..... (206) 744-9200
Office Fax: ..... (206) 744-9984
bewisse@uw.edu

WRIGHT, Lorena
MD, Clinical Assistant Professor
UWMC
Box 354691
UWMC-DCC 4245 Roosevelt Way Box 354691
Seattle, WA 98106
Office Tel: .....(206) 598-4882
Office Fax: ..... (206) 598-4976
lorenaac@uw.edu

ENT/OPHTHALMOLOGY/ OMFS

RAMAIAH, Ramesh
Assistant Professor/MB BS, FRCA, Assisant Professor
Harborview
Box 359724
Box 359724
Office Tel: ..... (206) 744-4653
Office Fax: ..... (206) 744-8090
Site Tel: ..... (206) 744-8386
Site Fax: ..... (206) 744-8624
ramaiahr@uw.edu

EPILEPSY, NEUROLOGY

HAKIMIAN, Shahin
MD, Associate Professor
HMC Regional Epilepsy Center
Box 359745
325 Ninth Ave., Seattle, WA 98104
Office Tel: .....(206) 744-3576
Office Fax: ..... (206) 744-4409
shahink@uw.edu

HOLMES, Mark
MD, Professor
HMC Regional Epilepsy Center
Box 359745
325 Ninth Ave., Seattle, WA 98104
Office Tel: .....(206) 744-3576
Office Fax: ..... (206) 744-4409
mdholmes@uw.edu

MILLER, John
MD, PhD, Professor
HMC Regional Epilepsy Center
Box 359745
325 Ninth Ave., Seattle, WA 98104
Office Tel: .....(206) 744-3576
Office Fax: ..... (206) 744-4409
millerjw@uw.edu

POOLOS, Nicholas
MD, PhD, Professor
HMC Regional Epilepsy Center
Box 359745
325 Ninth Ave., Seattle, WA 98104
Office Tel: .....(206) 744-3576
Office Fax: ..... (206) 744-4409
npoolos@uw.edu

RANSOM, Christopher
MD, PhD, Assistant Professor
VA Puget Sound Health Care System
Box 358280
1660 S. Columbia Way, Seattle, WA 98108-1597
Office Tel: ..... (206) 764-2021
Office Fax: ..... (206) 764-2802
cbr5@uw.edu

EPILEPSY, NEUROLOGY, NEURODIAGNOSTICS

CHENG-HAKIMIAN, Andrea
MD, Clinical Associate Professor
UW Medical Center
Box 356115
1959 N.E. Pacific St., Seattle, WA 98195
Office Tel: .....(206) 598-4211
Office Fax: ..... (206) 598-4102
Site Tel: ..... (206) 598-7688
Site Fax: ..... (206) 598-7698
ancheng@uw.edu

OAKLEY, John
MD, PhD, Associate Professor
UW Medical Center
Box 356115
1959 N.E. Pacific St., Seattle, WA 98195
Office Tel: .....(206) 598-4211
Office Fax: ..... (206) 598-4102
Site Tel: ..... (206) 598-7688
Site Fax: ..... (206) 598-7698
jcoakley@uw.edu

FAMILY MEDICINE

ADKINS, Ashleigh
ARNP, Teaching Associate
Smokey Point
Box 354943
3823 172nd Street NE, Arlington 98223
Site Tel: .....(206) 520-2900
Site Fax: .....(206) 520-2999
aadkins@uw.edu

AL ACHKAR, Morhaf
MD, Assistant Professor
Northgate
Box 358732
314 NE Thornton Pl, Seattle 98125
Site Tel: .....(206) 528-8000
Site Fax: .....(206) 520-2399
alachkar@uw.edu

ALPERIN, Michael
MD, Clinical Instructor
Orcas Island Clinic
Box 354943
7 Deye Lane (PO Box 1269), Eastsound 98245
Site Tel: .....(206) 520-8225
Site Fax: .....(360) 376-5183
malperin@uw.edu

AMORY, Josephine
MD, Clinical Assistant Professor
UWMC
Box 356390
1959 N.E. Pacific St., Seattle, WA 98195
Site Tel: .....(206) 528-8000
Site Fax: .....(206) 520-2399
jhamory@uw.edu

ANDERSON, Sandi
MD, Clinical Assistant Professor
Issaquah
Box 354943
1740 NW Maple St. Ste. 100, Issaquah 98027
Site Tel: .....(425) 391-3900
Site Fax: .....(206) 520-1399
sjamd@uw.edu

ASHMEAD, David
ARNP, Teaching Associate
Network Wide
Box 354943
dashmead@uw.edu

ATKINS, Tamara
MD, Clinical Assistant Professor
Shoreline
Box 354943
1355 N. 205th St., Shoreline 98133
Site Tel: .....(206) 542-5656
Site Fax: .....(206) 520-1899
tatkins@uw.edu

BAGAN, Seth
MD, Clinical Instructor
Shoreline
Box 354943
1355 N. 205th St., Shoreline 98133
Site Tel: .....(206) 542-5656
Site Fax: .....(206) 520-1900
bagan@uw.edu

BALDWIN, Laura Mae
MD, Professor
Northgate
Box 354943
314 NE Thornton Pl, Seattle 98125
Site Tel: .....(206) 528-8000
Site Fax: .....(206) 520-2399
lmb@uw.edu

BEHRENS, Christopher
MD, Clinical Associate Professor
Harborview
Box 359846
325 Ninth Ave., Seattle, WA 98104
Site Tel: .....(206) 520-5000
Site Fax: ..... (206) 744-6939
behrens@uw.edu

BENNETT, Ian
MD, Professor
Northgate
Box 358732
314 NE Thornton Pl, Seattle 98125
Site Tel: .....(206) 528-8000
Site Fax: .....(206) 520-2399
ibennett@uw.edu

BENTOV, Nathalie
MD, Clinical Assistant Professor
Harborview
Box 359890
325 Ninth Ave., Seattle, WA 98104
Site Tel: .....(206) 598-6334
bentovn@uw.edu

BLISS, Lacey
ARNP, Teaching Associate
Kent-Des Moines
Box 354943
23213 Pac. Hwy. S, Kent, 98032
Site Tel: .....(206) 870-8880
Site Fax: .....(206) 520-1499
lbliss@uw.edu

BURKE, Matthew
MD, Clinical Instructor
Network Wide
Box 354943
mtburke@uw.edu

BURNER, Tim
MD, Clinical Associate Professor
Woodinville
Box 354943
17638 - 140th Ave. NE, Wdville, 98072
Site Tel: ..... (425) 485-4100
Site Fax: .....(206) 520-1299
tburner@uw.edu

CAREY, Joel
MD, Clinical Assistant Professor
Kent / Des Moines
Box 354943
23213 Pac. Hwy. S, Kent, 98032
joelcar@uw.edu

CAWSE-LUCAS, Jeanne
MD, Associate Professor
Northgate
Box 354943
314 NE Thornton Pl, Seattle 98125
Site Tel: .....(206) 528-8000
Site Fax: .....(206) 520-2399
cawse@uw.edu

CHAFFEE, John
MD, Clinical Associate Professor
Federal Way
Box 354943
32018-23rd Ave. S, Fed. Way, 98003
Site Tel: .....(253) 839-3030
Site Fax: ..... (206) 520-1799
jchaf@uw.edu

CHANG, Nathaniel
PA-C, Teaching Associate
Issaquah
Box 354943
1740 NW Maple St. Ste. 100, Issaquah 98027
nchang@uw.edu

CHEEMA, Quartal
MD, Clinical Instructor
Ballard
Box 354943
1455 NW Leary Way, Ste, 250, Seattle 98107
quratul@uw.edu

CHEN, Frederick
MD, Professor
Harborview
Box 359781
325 Ninth Ave., Seattle, WA 98104
Site Tel: .....(206) 520-5000
Site Fax: ..... (206) 744-6939
fchen@uw.edu

CHEN , Eunice
MD, Clinical Instructor
Olympia
Box 354943
3525 Ensign Road NE, Suite B, Olympia 98506
ceunice@uw.edu

CHERRY, Thomas
MD, Clinical Instructor
Ravenna
Box 354943
4915 25th Ave NE, Ste 300-W, Seattle 98105
Site Tel: .....(206) 525-7777
Site Fax: .....(206) 520-1699
ticherry@uw.edu

CHINN, Karri
MD, Clinical Instructor
Ravenna
Box 354943
4915 25th Ave NE, Ste 300-W, Seattle 98105
Site Tel: .....(206) 525-7777
Site Fax: .....(206) 520-1699
karri@uw.edu

CHIU, Nelson
MD, Clinical Instructor
Northgate
Box 354943
314 NE Thornton Pl, Seattle 98125
chiun@uw.edu

COLE, Allison
MD, Assistant Professor
Harborview
Box 359846
325 Ninth Ave., Seattle, WA 98104
Site Tel: .....(206) 520-5000
Site Fax: ..... (206) 744-6939
acole2@uw.edu

COLLINS, Kimberly
MD, Assistant Professor
Northgate
Box 358732
314 NE Thornton Pl, Seattle 98125
Site Tel: .....(206) 528-8000
Site Fax: .....(206) 520-2399
kimbc@uw.edu

COPPEANS, Chris
MD, Clinical Instructor
Federal Way
Box 354943
32018-23rd Ave. S, Fed. Way, 98003
coppeans@uw.edu

DAMBERG, Mark
PA-C, Clinical Associate Professor
Ballard
Box 354943
1455 NW Leary Way, Ste, 250, Seattle 98107
Site Tel: .....(425) 957-9000
Site Fax: .....(206) 520-1099
mdamberg@uw.edu

DEBELAK, Danielle
MD, Clinical Assistant Professor
Woodinville
Box 354943
17638 - 140th Ave. NE, Wdville, 98072
Site Tel: ..... (425) 485-4100
Site Fax: .....(206) 520-1299
bergand@uw.edu

DIDDEE, Seema
MD, Clinical Assistant Professor
Issaquah
Box 354943
1740 NW Maple St. Ste. 100, Issaquah 98027
Site Tel: .....(425) 391-3900
Site Fax: .....(206) 520-1399
diddee@uw.edu

DINI, Rob
MD, Clinical Associate Professor
Federal Way
Box 354943
32018-23rd Ave. S, Fed. Way, 98003
Site Tel: .....(253) 839-3030
Site Fax: ..... (206) 520-1799
drdini@uw.edu

DUDLEY, Stephen
MD, Clinical Instructor
Ballard
Box 354943
1455 NW Leary Way, Ste, 250, Seattle 98107
stdudley@uw.edu

DUGGAN, Theresa
ARNP, Teaching Associate
Olympia
Box 354943
3525 Ensign Road NE, Suite B, Olympia 98506
teduggan@uw.edu

DUONG, Christopher
ARNP, Teaching Associate
Federal Way
Box 354943
32018-23rd Ave. S, Fed. Way, 98003
chrisgd@uw.edu

EL-ATTAR, Suzanne
MD, Clinical Assistant Professor
Shoreline
Box 354943
1355 N. 205th St., Shoreline 98133
Site Tel: .....(206) 542-5656
Site Fax: .....(206) 520-1900
selattar@uw.edu

EPPER, Dale
MD, Clinical Instructor
Federal Way
Box 354943
32018-23rd Ave. S, Fed. Way, 98003
depper@uw.edu

EVANS, David
MD, Associate Professor
Northgate
Box 358732
314 NE Thornton Pl, Seattle 98125
Site Tel: .....(206) 528-8000
Site Fax: .....(206) 520-2399
evansd9@uw.edu

FARRAR, Amy
MD, Clinical Instructor
Woodinville
Box 354943
17638 - 140th Ave. NE, Wdville, 98072
amykf@uw.edu

FLEMING, Camille
MD, Clinical Associate
Orcas Island Clinic
Box 354943
7 Deye Lane (PO Box 1269), Eastsound 98245
flemca@uw.edu

FRAHM, Erica
ARNP, Teaching Associate
Woodinville
Box 354943
17638 - 140th Ave. NE, Wdville, 98072
efrahm@uw.edu

GAGNE, Katie
ARNP, Teaching Associate
Kent / Des Moines
Box 354943
23213 Pac. Hwy. S, Kent, 98032
Site Tel: .....(206) 870-8880
Site Fax: .....(206) 520-1499
kgagne@uw.edu

GILLESPIE, Megan
ARNP, Teaching Associate
Olympia
Box 354943
3525 Ensign Road NE, Suite B, Olympia 98506
gillesp@uw.edu

GLYNN-THAMI, Maura
MD, Clinical Assistant Professor
Factoria
Box 354943
13231 SE 36th St. Ste. 110 Bellevue, 98006
Site Tel: .....(425) 957-9000
Site Fax: .....(206) 520-1099
megt@uw.edu

GODFREY, Emily
MD, Associate Professor
Northgate
Box 358732
314 NE Thornton Pl, Seattle 98125
Site Tel: .....(206) 528-8000
Site Fax: .....(206) 520-2399
godfreye@uw.edu

GREENE, Rita
ARNP, Teaching Associate
Issaquah
Box 354943
1740 NW Maple St. Ste. 100, Issaquah 98027
ritamaeg@uw.edu

HABEKOSS, Gaetan
MD, Clinical Associate
Ravenna
Box 354943
4915 25th Ave NE, Ste 300-W, Seattle 98105
Site Tel: .....(206) 525-7777
Site Fax: .....(206) 520-1699
gaetan@uw.edu

HALTER, Sarah
MD, Clinical Instructor
Factoria
Box 354943
13231 SE 36th St. Ste. 110 Bellevue, 98006
shalt@uw.edu

HANG, Nhu
MD, Clinical Instructor
Olympia
Box 354943
3525 Ensign Road NE, Suite B, Olympia 98506
nhuhang@uw.edu

HEI, Thomas
MD, Clinical Associate Professor
Factoria
Box 354943
13231 SE 36th St. Ste. 110 Bellevue, 98006
Site Tel: .....(425) 957-9000
Site Fax: .....(206) 520-1100
thei@uw.edu

HEINEN, Corinne
MD, Clinical Associate Professor
Belltown
Box 354943
2505 2nd Ave. Ste. 200, Seattle, 98121
Site Tel: .....(206) 443-0400
Site Fax: .....(206) 520-1599
cheinen@uw.edu

HILDERMAN, Emily
ARNP, Teaching Associate
Northgate
Box 354943
314 NE Thornton Pl, Seattle 98125
Site Tel: .....(205) 528-8000
Site Fax: .....(206) 520-2399
hilderme@uw.edu

HITCHCOCK, Lauri
MD, Clinical Instructor
Ballard
Box 354943
1455 NW Leary Way, Ste, 250, Seattle 98107
lauri2@uw.edu

HOLLAND, Lisa
MD, Clinical Assistant Professor
Woodinville
Box 354943
17638 - 140th Ave. NE, Wdville, 98072
Site Tel: ..... (425) 485-4100
Site Fax: .....(206) 520-1299
hollandl@uw.edu

HSIE, Tadd
MD, Clinical Assistant Professor
Issaquah
Box 354943
1740 NW Maple St. Ste. 100, Issaquah 98027
Site Tel: .....(425) 391-3900
Site Fax: .....(206) 520-1399
taddhsie@uw.edu

HSU, Nan-shing
MD, Clinical Instructor
Federal Way
Box 354943
32018-23rd Ave. S, Fed. Way, 98003
nanshing@uw.edu

HWANG, Lucy
MD, Clinical Assistant Professor
Ravenna
Box 354943
4915 25th Ave NE, Ste 300-W, Seattle 98105
Site Tel: ..... (206) 525-7777
Site Fax: .....(206) 520-1699
lchen1@uw.edu

JACKSON, Jo
MD, Lecturer Part-Time
Northgate
Box 358732
314 NE Thornton Pl, Seattle 98125
Office Tel: .....
Office Fax: .....
Site Tel: .....(206) 528-8000
Site Fax: .....(206) 520-2399
jacksonj@uw.edu

JAFFY, Matthew
MD, Clinical Associate Professor
Northgate
Box 354943
314 NE Thornton Pl, Seattle 98125
Site Tel: .....(206) 528-8000
Site Fax: .....(206) 520-2399
jaffymb@uw.edu

JAMES, Paul
MD, Professor
Northgate
Box 358732
314 NE Thornton Pl, Seattle 98125
Office Tel: .....(206) 528-8000
Office Fax: .....(206) 520-2399
Site Tel: .....(206) 528-8000
Site Fax: .....(206) 520-2399
jamespa@uw.edu

JENKINS, Claire
MD, Clinical Instructor
Shoreline
Box 354943
1355 N. 205th St., Shoreline 98133
Site Tel: .....(206) 542-5656
Site Fax: .....(206) 520-1900
cejenk@uw.edu

JIMENEZ, Alma
PA-C, Teaching Associate
Federal Way
Box 354943
32018-23rd Ave. S, Fed. Way, 98003
almad@uw.edu

JONES, Larry
MD, Clinical Instructor
Issaquah
Box 354943
1740 NW Maple St. Ste. 100, Issaquah 98027
larryjj@uw.edu

KAO, Diana
MD, Clinical Assistant Professor
Factoria
Box 354943
13231 SE 36th St. Ste. 110 Bellevue, 98006
Site Tel: .....(425) 957-9000
Site Fax: .....(206) 520-1099
dkao@uw.edu

KARDONSKY, Kimberly
MD, Clinical Assistant Professor
Seattle
Box 359846
325 Ninth Ave., Seattle, WA 98104 / Harborview
Site Tel: .....(206) 520-5000
Site Fax: ..... (206) 744-6939
kardok2@uw.edu

KAZULIN, Marina
ARNP, Teaching Associate
Belltown
Box 354943
2505 2nd Ave. Ste. 200, Seattle, 98121
mkazulin@uw.edu

KEEN, Misbah
MD, Associate Professor
Northgate
Box 358732
314 NE Thornton Pl, Seattle 98125
Site Tel: .....(206) 528-8000
Site Fax: .....(206) 520-2399
misbah@uw.edu

KONG-WONG, Crystal
MD, Clinical Assistant Professor
Ravenna
Box 354943
4915 25th Ave NE, Ste 300-W, Seattle 98105
Site Tel: ..... (206) 525-7777
Site Fax: .....(206) 520-1699
cryswong@uw.edu

KOST, Amanda
MD, Associate Professor
Harborview
Box 359846
325 Ninth Ave., Seattle, WA 98104
Site Tel: .....(206) 744-8274
Site Fax: ..... (206) 744-6939
akost@uw.edu

KOURY, Neysa
PA-C, Teaching Associate
Shoreline
Box 354943
1355 N. 205th St., Shoreline 98133
Site Tel: .....(206) 542-5656
Site Fax: .....(206) 520-1900
neysak@uw.edu

KUEHL, Jennifer
ARNP, Teaching Associate
Factoria
Box 354943
13231 SE 36th St. Ste. 110 Bellevue, 98006
jenkuehl@uw.edu

LINDLEY, Alexa
MD, MPH, Acting Assistant Professor
Seattle
Box 358732
314 NE Thornton Pl, Seattle 98125
Site Tel: .....(206) 528-8000
Site Fax: .....(206) 520-2399
alindley@uw.edu

LY, Amy
ARNP, Teaching Associate
Issaquah
Box 354943
1740 NW Maple St. Ste. 100, Issaquah 98027
lya94@uw.edu

MABASA, Yvette
MD, Clinical Instructor
Ravenna
Box 354943
4915 25th Ave NE, Ste 300-W, Seattle 98105
Site Tel: ..... (206) 525-7777
Site Fax: .....(206) 520-1699
yvettem@uw.edu

MAISTERRA, Nina
MD, Clinical Instructor
Belltown
Box 354943
2505 2nd Ave. Ste. 200, Seattle, 98121
ninaam@uw.edu

MALONE, Pattie
MD, Clinical Instructor
Network Wide
Box 354943
malopj2@uw.edu

MAZURIK, Gil
MD, Clinical Instructor
Federal Way
Box 354943
32018-23rd Ave. S, Fed. Way, 98003
mazugx1@uw.edu

MCCOLLUM, Bryna
PA-C, Teaching Associate
Northgate
Box 354943
314 NE Thornton Pl., Seattle, WA 98125
Site Tel: .....(206) 528-8000
Site Fax: .....(206) 520-2399
bdunaway@uw.edu

MCGOUGH, Peter
MD, Clinical Professor
Ravenna
Box 354943
4915 25th Ave NE, Ste 300-W, Seattle 98105
Site Tel: ..... (206) 525-7777
Site Fax: .....(206) 520-1699
pmcgough@uw.edu

MCHUGH, Catherine
ARNP, Teaching Associate
Factoria
Box 354943
13231 SE 36th St. Ste. 110 Bellevue, 98006
mchughce@uw.edu

MEYER, Kerry
ARNP, Teaching Associate
Issaquah
Box 354943
1740 NW Maple St. Ste. 100, Issaquah 98027
Site Tel: .....(425) 391-3900
Site Fax: .....(206) 520-1399
kemey@uw.edu

MONTOUR, Laura
MD, Clinical Instructor
Ballard
Box 354943
1455 NW Leary Way, Ste, 250, Seattle 98107
laura88@uw.edu

MOSEBACH, Cindy
ARNP, Teaching Associate
Olympia
Box 354943
3525 Ensign Road NE, Suite B, Olympia 98506
mosebc@uw.edu

MUNOZ, Lynne
ARNP, Teaching Associate
Woodinville
Box 354943
17638 - 140th Ave. NE, Wdville, 98072
Site Tel: ..... (425) 485-4100
Site Fax: .....(206) 520-1299
lem2@uw.edu

MURPHY, Wendy
ARNP, Teaching Associate
Lopez Island
Box 354943
103 Washburn Place- PO Box 10, Lopez Island, WA 98261
Site Tel: .....(360) 468-3989
Site Fax: 360-468-2856
wenlmur@uw.edu

NEOGI, Tina
MD, Clinical Instructor
Ravenna
Box 354943
4915 25th Ave NE, Ste 300-W, Seattle 98105
tneogi@uw.edu

O'KANE, Betsy
MD, Clinical Associate Professor
Shoreline
Box 354943
1355 N. 205th St., Shoreline 98133
Site Tel: .....(206) 542-5656
Site Fax: .....(206) 520-1900
okaneb@uw.edu

OLIVER, Lynn
MD, Associate Professor
Northgate
Box 358732
314 NE Thornton Pl, Seattle 98125
Site Tel: .....(206) 528-8000
Site Fax: .....(206) 520-2399
oliverl@uw.edu

ORBACH, Helena
MD, Clinical Instructor
Kent / Des Moines
Box 354943
23213 Pac. Hwy. S, Kent, 98032
heleno@uw.edu

PAK, Kaity
ARNP, Teaching Associate
Shoreline
Box 354943
1355 N. 205th St., Shoreline 98133
kaitypak@uw.edu

PALALAY, KC
PA-C, Clinical Associate
Belltown
Box 354943
2505 2nd Ave. Ste. 200, Seattle, 98121
Site Tel: .....(206) 443-0400
Site Fax: .....(206) 520-1599
palalk@uw.edu

PAUWELS, Judith
MD, Professor
Northgate
Box 358732
314 NE Thornton Pl, Seattle 98125
Site Tel: .....(206) 528-8000
Site Fax: .....(206) 520-2399
jpauwels@uw.edu

PENTIN, Pamela
MD, Associate Professor
Northgate
Box 358732
314 NE Thornton Pl, Seattle 98125
Office Fax: ..... (206) 598-5769
Site Tel: .....(206) 528-8000
Site Fax: .....(206) 520-2399
pentip@uw.edu

PICKARD, Kirsten
ARNP, Teaching Associate
Orcas Island Clinic
Box 354943
7 Deye Lane (PO Box 1269), Eastsound 98245
kpickard@uw.edu

PIEHL, Janet
MD, Clinical Associate Professor
Factoria
Box 354943
13231 SE 36th St. Ste. 110 Bellevue, 98006
Site Tel: .....(425) 957-9000
Site Fax: .....(206) 520-1099
jpiehl@uw.edu

PIKE, Adam
ARNP, Teaching Associate
Federal Way
Box 354943
32018-23rd Ave. S, Fed. Way, 98003
pikeaj@uw.edu

PIZANO, Caesar
MD, Clinical Instructor
Network Wide
Box 354943
caesarap@uw.edu

PRAKASAM, Menaka
MD, Clinical Instructor
Factoria
Box 354943
13231 SE 36th St. Ste. 110 Bellevue, 98006
Site Tel: .....(425) 957-9000
Site Fax: .....(206) 520-1099
mena@uw.edu

RAETZ, Jaqueline
MD, Associate Professor
Northgate
Box 358732
314 NE Thornton Pl, Seattle 98125
Site Tel: .....(206) 528-8000
Site Fax: .....(206) 520-2399
jraetz@uw.edu

READ-WILLIAMS, Patricia
MD, Clinical Associate Professor
Issaquah
Box 354943
1740 NW Maple St. Ste. 100, Issaquah 98027
Site Tel: .....(425) 391-3900
Site Fax: .....(206) 520-1399
pgrw@uw.edu

REDDY, Anita
MD, Clinical Instructor
Issaquah
Box 354943
1740 NW Maple St. Ste. 100, Issaquah 98027
reddya2@uw.edu

RHODES, Tim
MD, Teaching Associate
Ravenna
Box 354943
4915 25th Ave NE, Ste 300-W, Seattle 98105
Site Tel: ..... (425) 485-4100
Site Fax: .....(206) 520-1299
rhodestc@uw.edu

ROSELLINI, Gerald
MD, Clinical Instructor
Issaquah
Box 354943
1740 NW Maple St. Ste. 100, Issaquah 98027
siena@uw.edu

RUSSELL, David
MD, Clinical Instructor
Orcas Island Clinic
Box 354943
7 Deye Lane (PO Box 1269), Eastsound 98245
dlruss@uw.edu

RUSSELL, Nathanael
PA-C, Teaching Associate
Smokey Point
Box 354943
3823 172nd Street NE, Arlington 98223
Site Tel: .....(206) 520-2900
Site Fax: .....(206) 520-2999
njr3@uw.edu

RYAN, Emily
ARNP, Teaching Associate
Ballard
Box 354943
1455 NW Leary Way, Ste, 250, Seattle 98107
ryane1@uw.edu

SAIRENJI, Tomoko
MD, Assistant Professor
Northgate
Box 358732
314 NE Thornton Pl, Seattle 98125
Site Tel: .....(206) 528-8000
Site Fax: .....(206) 520-2399
sairenji@uw.edu

SANFORD, Christopher
MD, Associate Professor
Northgate
Box 358732
314 NE Thornton Pl, Seattle 98125
Site Tel: .....(206) 528-8000
Site Fax: .....(206) 520-2399
casanford@uw.edu

SCOTT, Terry
PA-C, Assistant Professor
Northgate
Box 354980
314 NE Thornton Pl, Seattle 98125
Site Tel: .....(206) 528-8000
Site Fax: .....(206) 520-2399
tscott@uw.edu

SHEN, Jennifer
MD, Clinical Instructor
Shoreline
Box 354943
1355 N. 205th St., Shoreline 98133
shenj2@uw.edu

SHIH, Grace
MD, Associate Professor
Northgate
Box 354980
314 NE Thornton Pl, Seattle 98125
Site Tel: .....(206) 528-8000
Site Fax: .....(206) 520-2399
ghshih@uw.edu

SIMMONS, Andrea
ARNP, Teaching Associate
Olympia
Box 354943
3525 Ensign Road NE, Suite B, Olympia 98506
asimm2@uw.edu

SINGH, Angad
MD, Clinical Instructor
Network Wide
Box 354943
apsingh@uw.edu

SNYDER, Tiffany
DO, Clinical Assistant Professor
Ballard
Box 354943
1455 NW Leary Way, Ste, 250, Seattle 98107
tsnyder9@uw.edu

SPURGEON, Heidi
ARNP, Teaching Associate
Factoria
Box 354943
13231 SE 36th St. Ste. 110 Bellevue, 98006
hs510@uw.edu

STEGEN, Joel
PA-C, Teaching Associate
Smokey Point
Box 354943
3823 172nd Street NE, Arlington 98223
Site Tel: .....(206) 520-2900
Site Fax: .....(206) 520-2999
jstegen@uw.edu

STEVENS, Nancy
MD, Professor
Northgate
Box 358732
314 NE Thornton Pl, Seattle 98125
Site Tel: .....(206) 528-8000
Site Fax: .....(206) 520-2399
nancyste@uw.edu

STHAY, Michael
MD, Clinical Instructor
Ravenna
Box 354943
4915 25th Ave NE, Ste 300-W, Seattle 98105
msthay@uw.edu

STROTHER, Delilah (formely Warrick)
MD, Clinical Instructor
Woodinville
Box 354943
17638 - 140th Ave. NE, Wdville, 98072
Site Tel: .....(206) 870-8880
Site Fax: .....(206) 520-1499
dstrothe@uw.edu

TAN, Lynne
MD, Clinical Instructor
Olympia
Box 354943
3525 Ensign Road NE, Suite B, Olympia 98506
Site Tel: .....(206) 528-8000
ltan84@uw.edu

TANNER, Christina
MD, Clinical Associate Professor
Northgate
Box 358732
314 NE Thornton Pl, Seattle 98125
Site Tel: .....(206) 528-8000
Site Fax: .....(206) 520-2399
cetanner@uw.edu

TASTET, Heidi
MD, Clinical Instructor
Factoria
Box 354943
13231 SE 36th St. Ste. 110 Bellevue, 98006
hhtastet@uw.edu

THOMPSON, Matthew
MD, Professor
Northgate
Box 358732
314 NE Thornton Pl, Seattle 98125
Site Tel: .....(206) 528-8000
Site Fax: .....(206) 520-2399
mjt@uw.edu

TIMBERLAKE, Diane
MD, Clinical Professor
Harborview
Box 359846
325 Ninth Ave., Seattle, WA 98104
Office Fax: ..... (206) 744-6939
Site Tel: .....(206) 520-5000
Site Fax: ..... (206) 744-6939
dtimberl@uw.edu

TUBBS, Eric
MD, Clinical Instructor
Shoreline
Box 354943
1355 N. 205th St., Shoreline 98133
etubbs@uw.edu

TWIGGS, Elliot
MD, Clinical Instructor
Woodinville
Box 354943
17638 - 140th Ave. NE, Wdville, 98072
etwiggs@uw.edu

VADER, Kira
PA-C, Senior Lecturer
UWMC
Box 354980
1959 NE Pacific St. Seattle, WA 98195
kvader@uw.edu

VASAVADA, Zubin
MD, Clinical Assistant Professor
Ravenna
Box 354943
4915 25th Ave NE, Ste 300-W, Seattle 98105
Site Tel: ..... (206) 525-7777
Site Fax: .....(206) 520-1699
vzubin@uw.edu

VEGA, Debbie
ARNP, Teaching Associate
Smokey Point
Box 354943
3823 172nd Street NE, Arlington 98223
Site Tel: .....(206) 542-5656
Site Fax: .....(206) 520-1900
dvega@uw.edu

VELASQUEZ, Mariebeth
MD, Clinical Instructor
Network Wide
Box 354943
mbv3@uw.edu

VIERRA, Michelle
PA-C, Clinical Associate
Issaquah
Box 354943
1740 NW Maple St. Ste. 100, Issaquah 98027
Site Tel: .....(425) 391-3900
Site Fax: .....(206) 520-1399
mvierra@uw.edu

VINCENT, E. Chris
MD, Clinical Associate Professor
Northgate
Box 358732
314 NE Thornton Pl, Seattle 98125
Site Tel: .....(206) 528-8000
Site Fax: .....(206) 520-2399
cvincent@uw.edu

VORVICK, Linda
MD, Clinical Instructor
Smokey Point
Box 354943
3823 172nd Street NE, Arlington 98223
Site Tel: .....(206) 520-2900
lvorvick@uw.edu

WALL, Eric
MD, Clinical Associate Professor
Northgate
Box 354943
314 NE Thornton Pl., Seattle, WA 98125
Site Tel: .....(206) 443-0400
Site Fax: .....(206) 520-1599
ewall1@uw.edu

WANG, Jessie
MD, Clinical Instructor
Issaquah
Box 354943
1740 NW Maple St. Ste. 100, Issaquah 98027
Site Tel: .....(425) 391-3900
Site Fax: .....(206) 520-1399
foofoo@uw.edu

WARE, Brandon
PA-C, Teaching Associate
Ravenna
Box 354943
4915 25th Ave NE, Ste 300-W, Seattle 98105
Site Tel: ..... (206) 525-7777
Site Fax: .....(206) 520-1699
bware@uw.edu

WHITTLESEY, Linda
ARNP, Teaching Associate
Ballard
Box 354943
314 NE Thornton Pl, Seattle 98125
lwhitt@uw.edu

WILSON, Linda
PA-C, Clinical Associate
Belltown
Box 354943
2505 2nd Ave. Ste. 200, Seattle, 98121
Site Tel: .....(206) 443-0400
Site Fax: .....(206) 520-1599
lmwilson@uw.edu

WILSON, Megan
MD, Assistant Professor
Northgate
Box 358732
314 NE Thornton Pl., Seattle, WA 98125
Site Tel: .....(206) 528-8000
Site Fax: .....(206) 520-2399
mlwilson@uw.edu

WILSON, Robert
MD, Clinical Instructor
Lopez Island
Box 354943
103 Washburn Place- PO Box 10, Lopez Island, WA 98261
Site Tel: .....(360) 468-3989
Site Fax: 360-468-2856
rawilson@uw.edu

YUNG, Pam
MD, Clinical Associate Professor
Factoria
Box 354943
13231 SE 36th St. Ste. 110 Bellevue, 98006
Site Tel: .....(425) 957-9000
Site Fax: .....(206) 520-1099
pamyung@uw.edu

ZHANG, Ying
MD, Assistant Professor
Seattle
Box 359846
325 Ninth Ave., Seattle, WA 98104 / Harborview
Site Tel: .....(206) 520-5000
Site Fax: ..... (206) 744-6939
zhangy07@uw.edu

ZINSLEY, Maryellen
ARNP, Teaching Associate
Woodinville
Box 354943
17638 - 140th Ave. NE, Wdville, 98072
Site Tel: ..... (425) 485-4100
Site Fax: .....(206) 520-1299
mez@uw.edu

FAMILY PLANNING

BENSON, Lyndsey
MD, MS, Acting Assistant Professor
Women's Health Care Center, Roosevelt
Box 356460
1959 N.E. Pacific St., Seattle, WA 98195
Office Tel: .....(206) 685-9640
Office Fax: ..... (206) 543-3915
Site Tel: .....(206) 598-5500
Site Fax: .....(206) 598-8722
lsbenson@uw.edu

HARRINGTON, Elizabeth
MD, MPH, Acting Assistant Professor
Women's Health Care Center, Roosevelt
Box 356460
1959 N.E. Pacific St., Seattle, WA 98195
Office Tel: .....(206) 685-9640
Office Fax: .....(206) 543-3915
Site Tel: .....(206) 598-5500
Site Fax: .....(206) 598-8722
harri@uw.edu

MICKS, Elizabeth
MD, MPH, Assistant Professor
Women's Health Care Center, Roosevelt
Box 356460
1959 N.E. Pacific St., Seattle, WA 98195
Office Tel: .....(206) 685-9640
Office Fax: .....(206) 543-3915
Site Tel: .....(206) 598-5500
Site Fax: .....(206) 598-8722
emicks@uw.edu

PAULEN, Melissa
MD, MPH, Acting Instructor
Women's Health Care Center, Roosevelt
Box 356460
1959 N.E. Pacific St., Seattle, WA 98195
Office Tel: .....(206) 685-9640
Office Fax: .....(206) 543-3915
Site Tel: .....(206) 598-5500
Site Fax: .....(206) 598-8722
mpaulen@uw.edu

PRAGER, Sarah
MD, MAS, Professor and Division Chief of Family Planning
Women's Health Care Center, Roosevelt
Box 356460
1959 N.E. Pacific St., Seattle, WA 98195
Office Tel: .....(206) 685-9640
Office Fax: .....(206) 543-3915
Site Tel: .....(206) 598-5500
Site Fax: .....(206) 598-8722
pragers@uw.edu

TAUB, Rebecca
MD, Acting Instructor
Women's Health Care Center, Roosevelt
Box 356460
1959 N.E. Pacific St., Seattle, WA 98195
Office Tel: .....(206) 685-9640
Office Fax: .....(206) 543-3915
Site Tel: .....(206) 598-5500
Site Fax: .....(206) 598-8722
taubr@uw.edu

FRACTURE SURGERY/ GENERAL ORTHO

LACK, William
MD, Assistant Professor
NWH
Box 356500
10330 Meridian Ave N
Office Tel: .....(206) 543-3690
Office Fax: .....(206)685-3139
wdlack@uw.edu

GASTROENTEROLOGY

AVULA, Haritha
MD, Clinical Assistant Professor of Medicine
VA Puget Sound Health Care System
Box 358280
VA Puget Sound Health Care System, Seattle
1660 S. Columbian Way, Seattle, WA, 98108
UW Box Number: 358280
Office Tel: .....(206) 764-2285
Office Fax: .....(206) 764-2232
Site Fax: .....(206) 764-2232
haritha.avula@va.gov

BALMADRID, Bryan
MD, Clinical Assistant Professor of Medicine
Harborview Medical Center
Box 359773
Harborview Medical Center 325 Ninth Ave Box 359757 Seattle, WA 98104
Office Tel: .....(206) 744-7059
Office Fax: .....(206) 744-8698
Site Tel: .....(206) 744-1044
Site Fax: .....(206) 744-6095
bbalmadrid@medicine.washington.edu

BAMBHA, Kiran
MD, Associate Professor
UWMC
Box 356175
UWMC 1959 NE Pacific Street, Seattle WA
Office Tel: .....(206) 598-4908
Office Fax: .....(206) 598-3884
Site Tel: .....(206) 598-4973
Site Fax: .....(206) 598-4287
Kbambha@medicine.washington.edu

BEYMER, Charles
MD, Clinical Associate Professor
VA Pygent Sounds Health Care System
Box 358280
VA Puget Sound Health Care System
Office Tel: .....(206) 764-2285
Office Fax: .....(206) 764-2232
Site Tel: .....(206) 744- 1044
Site Fax: .....(206) 744- 6095
Charles.beymer@va,gov

BHATTACHARYA, Renuka
MD, Clinical Assistant Professor of Medicine
UW Medical Center
Box 356175
University of Washington 1959 NE Pacific Street, Seattle, WA, 98195 UW Box Number: 356175
Office Tel: .....(206) 598-4908
Office Fax: .....(206) 598-3884
Site Tel: .....(206) 598-4973
Site Fax: .....(206) 598-4287
renukab@medicine.washington.edu

BIGGINS, Scott
MD, Associate professor
UWMC
Box 356175
UWMC 1959 NE Pacific Street
Office Tel: .....(206) 598-4908
Office Fax: .....(206) 598-3884
Site Tel: .....(206) 598-4973
Site Fax: .....(206) 598-4287
sbiggins@medicine.washington.edu

BOHORFOUSH, Anthony
MD, Clinical Associate Professor
Northwest Hospital & Medical Center
Box 358811
Northwest Hospital &Medical Center
Office Tel: .....(206) 668- 1341
Office Fax: .....(206) 663-1342
anthony.bohorfoush@nwsea.org

BRENTNALL, Teresa
MD, Professor of Medicine
UW Medical Center
Box 356424
University of Washington 1959 NE Pacific Street, Seattle, WA, 98195 UW Box Number: 356424
Office Tel: .....(206) 543-3280
Office Fax: .....(206) 685-9478
Site Tel: .....(206) 598-4377
Site Fax: .....(206) 598-4303
terib@medicine.washington.edu

CHENG, Rex
MD, Clinical Asistant Professor
UWMC
Box 356175
UWMC 1959 NE Pacific Street, Seattle WA
Office Tel: .....(206) 598-4908
Office Fax: .....(206) 598-3884
Site Tel: .....(206) 598-4973
Site Fax: .....(206) 598-4287
Rcheng@medicine.washington.edu

CLARK-SNUSTAD, Kindra
ARNP, Teaching Associate
University of Washington 1959 NE Pacific Street, Seattle, WA, 98195 UW Box Number: 356424
Office Tel: .....(206) 598-9920
Office Fax: .....(206) 685-8684
Site Tel: .....(206) 598- 4377
Site Fax: .....(206) 598- 5379
kClark-Snustad@medicine.washington.edu

DAMMAN, Christopher
MD, Clinical Assistant Professor
UW Medical Center
Box 356424
University of Washington 1959 NE Pacific Street, Seattle, WA, 98195 UW Box Number: 356175
Office Tel: ..... (206) 715-9503
Office Fax: .....(206) 685-8684
Site Tel: ..... (206) 598-4377
Site Fax: .....(206) 598-4303
cdamman@medicine.washington.edu

DERLETH, Mark
MD, Clinical Assistant Professor
UW Medical Center
Box 356424
University of Washington 1959 NE Pacific Street, Seattle, WA, 98195 UW Box Number: 356175
Office Tel: .....(206) 543-6020
Office Fax: ..... (206) 616-5752
Site Tel: ..... (206) 598-4377
Site Fax: .....(206) 598-4303
markd@medicine.washington.edu

DEY, Neelendu
MD, Assistant Professor
South Campus Center
Box 358080
Fred Hutchinson Cancer Research Center 1100 Fairview Avenue, Seattle, WA, 98109 UW Box Number: 358080
Office Tel: .....(206) 667- 4611
Office Fax: ..... (206) 667-2917
Site Tel: .....(206) 288- 7222
Site Fax: .....(206) 598- 4303
ndey@fredhutch.org

DOMINITZ, Jason
MD, Professor of Medicine
VA Puget Sound Health Care System
Box 358280
VA Puget Sound Health Care System, Seattle
1660 S. Columbian Way, Seattle, WA, 98108
UW Box Number: 358280
Office Tel: .....(206) 277-3558
Office Fax: .....(206) 764-2232
Site Tel: .....(206) 764-2285
Site Fax: .....(206) 764-2232
jason.dominitz@va.gov

EUGENIO, Margaret
MD, Clinical Assistant Professor
Eastside Clinic
Box 356424
Eastside Specialty Clinic
Office Tel: .....(206) 598- 6945
Office Fax: .....(206) 685-8684
Site Tel: ..... (206) 598- 4377
Site Fax: .....(206) 598-4303
Meugenio@medicine.washington.edu

FAIRBANKS, Alison
ARNP, Teaching Associate
University of Washington Medical Center
Box 356424
University of Washington 1959 NE Pacific Street, Seattle, WA, 98195 UW Box Number: 356424
Office Tel: .....(206) 598-9920
Office Fax: .....(206) 685-8684
Site Tel: ..... (206) 598- 4377
Site Fax: .....(206) 598- 5379
Afairbanks@medicine.washington.edu

GHASSEMI, Sahar
MD, Clinical Assistant Professor
VA Puget Sound Health Care System
Box 358280
VA Puget Sounds Health Care System
Office Tel: .....(206) 764- 2285
Office Fax: .....(206) 764 2232
Sahar.Ghassemi@va.gov

GRADY, William
MD, Professor of Medicine
UW Medical Center
Box 356424
University of Washington 1959 NE Pacific Street, Seattle, WA, 98195 UW Box Number: 356424
Office Tel: ..... (206) 667-1107
Office Fax: ..... (206) 667-2917
Site Tel: ..... (206) 598-4377
Site Fax: .....(206) 598-4303
wgrady@fhcrc.org

HARPER, Jason
MD, Clinical Assistant Profoessor
Harborview Medical Center
Box 359773
Harborview Medical Center
Office Tel: ..... (206) 744-7054
Office Fax: ..... (206) 744-8698
Site Tel: ..... (206) 744-6475
Site Fax: ..... (206) 744-6095
jasonh6@medicine.washington.eduy

HOCKENBERY, David
MD, Professor of Medicine
Seattle Cancer Care Alliance
Box 358080
325 Ninth Avenue, Seattle, WA, 98104
Office Tel: .....(206) 667-4611
Office Fax: .....(206) 667-6519
Site Tel: .....(206) 288-7222
Site Fax: .....(206) 598-4303
dhockenb@fhcrc.org

HWANG, Joo
MD, Associate Professor of Medicine
Harborview Medical Center
Box 359773
UW Box Number: 359773
Office Tel: .....(206) 685-2283
Office Fax: .....(206) 685-8684
Site Tel: ..... (206) 744-1044
Site Fax: .....(206) 598-4303
jooha@medicine.washington.edu

INADOMI, John
MD, Professor of Medicine
UW Medical Center
Box 356424
University of Washington 1959 NE Pacific Street, Seattle, WA, 98195 UW Box Number: 356424
Office Tel: .....(206) 685-3907
Office Fax: ..... (206) 616-5752
Site Tel: ..... (206) 598-4377
Site Fax: .....(206) 598-4303
jinadomi@medicine.washington.edu

IOANNOU, George
MD, Associate Professor of Medicine
VA Puget Sound Health Care System
Box 358280
VA Puget Sound Health Care System, Seattle
1660 S. Columbian Way, Seattle, WA, 98108
UW Box Number: 358280
Office Tel: ..... (206) 277-3136
Office Fax: .....(206) 764-2232
Site Tel: .....(206) 764-2285
Site Fax: .....(206) 764-2232
george.ioannou@va.gov

ISSAKA, Rachel
MD, Assistant Professor of Medicine
Seattle Cancer Care Alliance
Box 358080
Fred Hutchinson Cancer Research Center 1100 Fairview Avenue, Seattle, WA, 98109 UW Box Number: 358080
Office Tel: .....(206) 667-4611
Office Fax: ..... (206) 667-2917
Site Tel: .....(206) 288-7222
Site Fax: .....(206) 598-4303
rissaka@fredhutch.org

KALRA, Gorav
MD, Clinical Assistant Professor
Harborview Medical Center
Box 359773
Harborview Medical Center 325 Ninth Avenue, Seattle, WA, 98104 UW Box Number: 359773
Office Tel: ..... (206) 744-7054
Office Fax: ..... (206) 744-8698
Site Tel: ..... (206) 744-6475
Site Fax: ..... (206) 744-6095
gkalra@medicine.washington.edu

KAZ, Andrew
MD, Assistant Professor of Medicine
VA Puget Sound Health Care System
Box 358280
VA Puget Sound Health Care System, Seattle
1660 S. Columbian Way, Seattle, WA, 98108
UW Box Number: 358280
Office Tel: .....(206) 667-1087
Office Fax: ..... (206) 667-2917
Site Tel: .....(206) 764-2285
Site Fax: .....(206) 764-2232
andrew.kaz@va.gov

KEARNEY, David
MD, Professor of Medicine
VA Puget Sound Health Care System
Box 358280
VA Puget Sound Health Care System, Seattle
1660 S. Columbian Way, Seattle, WA, 98108
UW Box Number: 358280
Office Tel: ..... (206) 277-1445
Office Fax: ..... (206) 764-2232
Site Tel: ..... (206) 764-2285
Site Fax: ..... (206) 764-2232
david.kearney@va.gov

KO, Cynthia
MD, Associate Professor of Medicine
UW Medical Center
Box 356424
University of Washington 1959 NE Pacific Street, Seattle, WA, 98195 UW Box Number: 356424
Office Tel: ..... (206) 543-4407
Office Fax: ..... (206) 685-8684
Site Tel: ..... (206) 598-4377
Site Fax: ..... (206) 598-4303
cynthiak@medicine.washington.edu

KRISHNAMURTHY, Shoba
MD, Clinical Professor
Eastside Clinic
Box 356005
Eastside Specialty Clinic
Office Tel: ..... (205) 598- 6945
Office Fax: ..... (206) 368- 3456
Site Tel: ..... (206) 598-4377
Site Fax: ..... (206) 598- 4303
Shobak@medicine.washington.edu

KUVER, Rahul
MD, Associate Professor of Medicine
UW Medical Center
Box 356424
University of Washington 1959 NE Pacific Street, Seattle, WA, 98195 UW Box Number: 356424
Office Tel: ..... (206) 543-1305
Office Fax: ..... (206) 616-4187
Site Tel: ..... (206) 598-4377
Site Fax: ..... (206) 598-4303
rahulk@medicine.washington.edu

LANDIS, Charles
MD, Assistant Professor of Medicine
UW Medical Center
Box 356175
University of Washington 1959 NE Pacific Street, Seattle, WA, 98195 UW Box Number: 356175
Office Tel: ..... (206) 744-6475
Office Fax: ..... (206) 598-3884
Site Tel: ..... (206) 598-4973
Site Fax: ..... (206) 598-4287
clandis@medicine.washington.edu

LARSON, Anne
MD, Clinical Professor
Northwest Hospital & Medical Center
Box 358811
1560 N 115th Street
Office Tel: ..... (206) 668- 1341
Office Fax: ..... (206) 663-1342
Anne.Larson@nwhsea.org

LEE, Scott
MD, Associate Professor of Medicine
UW Medical Center
Box 356424
University of Washington 1959 NE Pacific Street, Seattle, WA, 98195 UW Box Number: 356424
Office Tel: ..... (206) 221-3338
Office Fax: ..... (206) 685-8684
Site Tel: ..... (206) 598-4377
Site Fax: ..... (206) 598-4732
scottL@medicine.washington.edu

LIOU, Iris
MD, Clinical Associate Professor of Medicine
UW Medical Center
Box 356175
1959 NE Pacific Street, Seattle, WA, 98195 UW Box Number: 356175
Office Tel: ..... (206) 598-4908
Office Fax: ..... (206) 598-3884
Site Tel: ..... (206) 598-4973
Site Fax: ..... (206) 598-4287
irisl@medicine.washington.edu

MCDONNELL, Michael
MD, Clinical Professor of Medicine
VA Puget Sound Health Care System
Box 356420
VA Puget Sound Health Care System1600 S. Columbian Way Seattle, WA 98108
Office Tel: ..... (206) 764-2285
Office Fax: ..... (206) 764-2232
Site Tel: ..... (206) 764-2285
Site Fax: ..... (206) 764-2232
william.mcdonnell3@va.gov

MORRISON, Elizabeth
MD, Clinical Associate Professor of Medicine
VA Puget Sound Health Care System
Box 358280
VA Puget Sound Health Care System1600 S Columbian Way Seattle, WA 98108
Office Tel: ..... (206) 764-2132
Office Fax: ..... (206) 764-2232
Site Tel: ..... (206) 764-2285
Site Fax: ..... (206) 764-2232
elizabeth.morrison3@va.gov

PARTON, Lynda
ARNP, MSN, Teaching Associate
Eastside Clinic
Box 356005
Eastside Specialty Clinic
Office Tel: ..... (206) 598- 2275
Office Fax: ..... (206) 368-3456
Site Tel: ..... (206) 598-4377
Site Fax: ..... (206) 598- 4303
Lparton@medicine.washington.edu

ROSEN, Sheldon
MD, Clinical Professor
University of Washington Medical Center
Box 356424
1959 NE Pacific Street
Office Tel: ..... (206) 897-1642
Office Fax: ..... (206)685-8684
Site Tel: ..... (206) 598-4377
Site Fax: ..... (206) 598- 4303
Srosen@medicine.washington.edu

SAUNDERS, Michael
MD, Clinical Professor of Medicine
UW Medical Center
Box 356424
University of Washington 1959 NE Pacific Street, Seattle, WA, 98195 UW Box Number: 356424
Office Tel: ..... (206) 897-1624
Office Fax: ..... (206) 685-8684
Site Tel: ..... (206) 598-4377
Site Fax: ..... (206) 598-4303
michaels@medicine.washington.edu

SINGLA, Anand
MD, Clinical Assistant Professor
UW Medical Center
University of Washington 1959 NE Pacific Street
Office Tel: 206 897-1624
Office Fax: ..... (206) 685-8684
Site Tel: ..... (206) 598-4377
asingla@medicine.washington.edu

STRATE, Lisa
MD, Assistant Professor of Medicine
Harborview Medical Center
Box 359773
Harborview Medical Center 325 Ninth Avenue, Seattle, WA, 98104 UW Box Number: 359773
Office Tel: ..... (206) 744-7058
Office Fax: ..... (206) 744-8698
Site Tel: ..... (206) 520-5000
Site Fax: ..... (206) 744-6095
lisas@medicine.washington.edu

TEMPLETON, Adam
MD, Clinical Assistant Professor of Medicine
UW Medical Center
Box 356424
University of Washington1959 NE Pacific St. Seattle, WA 98195
Office Tel: .....(206) 543-1305
Office Fax: .....(206) 685-8684
Site Tel: .....(206) 598-4377
Site Fax: .....(206) 764-2232
atempleton@medicine.washington.edu

TOBIN, Richard
MD, Clinical Professor of Medicine
Eastside Clinic
Box 356005
Eastside Specialty Clinic
Office Tel: .....(206) 598-6945
Office Fax: .....(206) 368-3456
rtobin@medicine.washington.edu

TOMIZAWA, Yutaka
md, Clinical Assistant Professor
Harborview Medical Center
Box 359773
Harborview Medical Center 325 Ninth Avenue, Seattle, WA, 98104 UW Box Number: 359773
Office Tel: .....(206) 744-7054
Office Fax: .....(206) 744-8698
Site Tel: .....(206) 744-6475
Site Fax: .....(206) 744-6095
Ytomizawa@medicine.washington.edu

YU, Lei
MD, Clinical Assistant Professor of Medicine
UW Medical Center
Box 356175
University of Washington 1959 NE Pacific Street, Seattle, WA, 98195 UW Box Number: 356175
Office Tel: .....(206) 598-4908
Office Fax: .....(206) 598-3884
Site Tel: .....(206) 598-4973
Site Fax: .....(206) 598-4287
leiy@medicine.washington.edu

ZIA, Jasmine
MD, Acting Assistant Professor
UW Medical Center
Box 356424
University of Washington 1959 NE Pacific Street, Seattle, WA, 98195 UW Box Number: 356424
Office Tel: .....(206) 685-3135
Office Fax: .....(206) 221-1356
Site Tel: .....(206) 598-4377
Site Fax: .....(206) 598-4303
jzia@medicine.washington.edu

ZISMAN, Timothy
MD, Associate Professor of Medicine
UW Medical Center
Box 356424
University of Washington 1959 NE Pacific Street, Seattle, WA, 98195 UW Box Number: 356424
Office Tel: .....(206) 685-7174
Office Fax: .....(206) 685-8684
Site Tel: .....(206) 598-4377
Site Fax: .....(206) 598-5379
tzisman@medicine.washington.edu

GENERAL INTERNAL MEDICINE

AALAMI, Sheida
MD, Acting Instructor
Harborview Medical Center
Box 359892
HMC: 325 9th Ave, Seattle, WA 98104
sheida@uw.edu

AHRENHOLZ, Nicole
MD, Clinical Assistant Professor
International Medicine Clinic at Harborview Medical Center
Box 359895
Harborview Medical Center GIM: 325 9th Ave, Box 359780, Seattle, WA 98104
Office Tel: .....(206) 744-4192
Site Tel: .....(206) 520-5000
Site Fax: .....(206) 744-8689
ncahren@u.washington.edu

ALAM, Mariam
MD, Acting Instructor
UW Medical Center
Box 354760
UWMC 1959 NE Pacific St, Seattle, WA 98195
mlalam@uw.edu

ALBERT, Tyler
MD, Assistant Professor
VA Puget Sound Health Care System
Box 356420
1660 South Columbian Way, Seattle, WA 98108
Office Tel: .....(206) 744-3391
Site Tel: .....(206) 762-1010
Site Fax: .....(206) 764-2250
talbert@uw.edu

ALEXANDER, Jeremiah
MD, Clinical Assistant Professor
VA Puget Sound Health Care System
Box 356420
1660 South Columbian Way, Seattle, WA 98108
jkalexan@uw.edu

AMORY, John
MD, MPH, Professor
General Internal Medicine Center at UW Medical Center-Roosevelt
Box 356429
UWMC (Roosevelt) GIMC: 4245 Roosevelt Way NE, Seattle, WA 98105
Office Tel: .....(206) 616-1727
Site Tel: .....(206) 598-8750
Site Fax: .....(206) 598-4939
jamory@u.washington.edu

ANAWALT, Bradley
MD, Professor
UW Medical Center
UWMC 1959 NE Pacific St, Seattle, WA 98195
banawalt@medicine.washington.edu

ARNOLD, Richard
MD, Clinical Professor
General Internal Medicine Center at UW Medical Center-Roosevelt
Box 354760
UWMC (Roosevelt) GIMC: 4245 Roosevelt Way NE, Seattle, WA 98105
Office Tel: .....(206) 598-7958
Site Tel: .....(206) 598-8750
Site Fax: .....(206) 598-4939
rwarnold@u.washington.edu

ARORA, Pallavi
MD, MPH, MBBS, Clinical Instructor
Harborview Medical Center
HMC: 325 9th Ave, Seattle, WA 98104
parora@uw.edu

AZEN, Jennifer
MD, MPH, Clinical Assistant Professor
UW Neighborhood Kent/Des Moines Clinic
Box 356420
23213 Pac. Hwy. S, Kent, 98032
Office Tel: .....(206) 870-8880
Site Tel: .....(206) 870-8880
Site Fax: .....(206) 520-1499
jazen@u.washington.edu

BAERNSTEIN, Amy
MD, FACP, Associate Professor
Women's Health Care Clinic, General Internal Medicine Center at UWMC Roosevelt
Box 354765
UWMC (Roosevelt) GIMC: 4245 Roosevelt Way NE, Seattle, WA 98105
Office Tel: .....(206) 598-2458
Site Tel: .....(206) 744-3074
Site Fax: .....(206) 598-8722
abaer@u.washington.edu

BAJEMA, Kristina
MD, MSc, Clinical Instructor
UW Medical Center
UWMC 1959 NE Pacific St, Seattle, WA 98195
kbajema@uw.edu

BANN, Maralyssa
MD, Clinical Instructor
Harborview Medical Center
Box 358280
HMC: 325 9th Ave, Seattle, WA 98104
Site Tel: ..... (206) 744-3000
mbann@uw.edu

BARNHART, Scott
MD, MPH, Professor
Ward Attending at Harborview Medical Center
Box 359932
HMC: 325 9th Ave, Seattle, WA 98104
Office Tel: ..... (206) 685-4875
Office Fax: ..... (206) 221-4945
Site Tel: ..... (206) 744-3000
sbht@u.washington.edu

BENDER, Jessica
MD, Clinical Instructor
Adult Medicine Clinic at Harborview Medical Center
AMC: Harborview Medical Center, 3rd Floor, 3 West Hospital Clinic, 325 Ninth Ave. Seattle, WA 98104
jessi730@uw.edu

BERGER, Douglas
MD, Assistant Professor
VA Puget Sound Health Care System
1660 South Columbian Way, Seattle, WA 98108
Site Tel: .....(206) 762-1010
Site Fax: ..... (206) 764-2250
dbberger@uw.edu

BERGER, Gabrielle (Gaby)
MD, Clinical Assistant Professor
UW Medical Center
Box 356420
UWMC 1959 NE Pacific St, Seattle, WA 98195
Office Tel: ..... (206) 616-9686
Site Tel: ..... (206) 598-6190
gberger@uw.edu

BERMAN, Jacob
MD, Clinical Instructor
Hospitalist at Harborview Medical Center
Box 354760
HMC: 325 9th Ave, Seattle, WA 98104
Office Tel: ..... (206) 764-2534
Site Tel: ..... (206) 744-3000
jacobsb@uw.edu

BEST, Jennifer
MD, Associate Professor
Hospitalist/Consult at Harborview Medical Center
Box 359780
HMC: 325 9th Ave, Seattle, WA 98104
Office Tel: ..... (206) 744-3249
Office Fax: ..... (206) 744-6069
Site Tel: ..... (206) 744-3000
jabest@u.washington.edu

BESTE, Lauren
MD, MS, Assistant Professor
VA Puget Sound Health Care System
Box 356420
1660 South Columbian Way, Seattle, WA 98108
Office Tel: ..... (206) 277-4511
Site Tel: .....(206) 762-1010
Site Fax: ..... (206) 764-2250
lauren.beste@va.gov

BHATTI, Sona
DO, Clinical Assistant Professor
UW Neighborhood Clinic- Federal Way
32018-23rd Ave. S, Fed. Way, 98003
Site Tel: .....(253) 839-3030
Site Fax: ..... (206) 520-1799
sbhatti@uwpn.org

BOLLES, Kathryn
MD, Acting Instructor
VA Puget Sound Health Care System
Box 358280
1660 South Columbian Way, Seattle, WA 98108
bolleskm@uw.edu

BOMSZTYK, Mayan
MD, Clinical Assistant Professor
VA Puget Sound Health Care System
Box 354760
1660 South Columbian Way, Seattle, WA 98108
Office Tel: ..... (206) 764-2930
mayanb@uw.edu

BOYKO, Edward
MD, MPH, Professor
VA Puget Sound Health Care System
Box 358280
1660 South Columbian Way, Seattle, WA 98108
Office Tel: ..... (206) 277-4618
Office Fax: ..... (206) 764-2936
edward.boyko@va.gov

BROWN, Lauren
MD, Clinical Instructor
UW Medical Center
Box 356420
UWMC 1959 NE Pacific St, Seattle, WA 98195
laurenb3@uw.edu

BRUSATI, Allison
ND, Clinical Instructor
Harborview Medical Center
HMC: 325 9th Ave, Seattle, WA 98104
abrusati@uw.edu

BRYSON, Christopher
MD, MS, Associate Professor Emeritus
VA Puget Sound Health Care System
Box 358280
1660 South Columbian Way, Seattle, WA 98108
Office Tel: .....(206) 762-1010
Office Fax: ..... (206) 764-2651
cbryson@uw.edu

BUCK, Laura
MD, Clinical Instructor
UW Medical Center
UWMC 1959 NE Pacific St, Seattle, WA 98195
buckl3@uw.edu

BULGER, Peter
MD, Acting Instructor
Harborview Medical Center
Box 359782
HMC: 325 9th Ave, Seattle, WA 98104
pbulger@uw.edu

BUSCH, Maria
MD, MS, Clinical Associate Professor
Pioneer Square Clinic
Box 359945
Pioneer Square Building, 206 3rd Ave S, Seattle, WA 98104
Office Tel: ..... (206) 744-1500
Site Tel: ..... (206) 744-1500
Site Fax: ..... (206) 744-1554
mbusch@u.washington.edu

BUSCH, Maria
MD, MS, Clinical Associate Professor
Adult Medicine Clinic at Harborview Medical Center
Box 356420
AMC: Harborview Medical Center, 3rd Floor, 3 West Hospital Clinic, 325 Ninth Ave. Seattle, WA 98104
Office Tel: ..... (206) 521-1750
Office Fax: ..... (206) 744-1554
Site Tel: .....(206) 520-5000
Site Fax: .....(206) 744-8516
mbusch@u.washington.edu

CABRERA, Daniel
MD, MPH, Clinical Assistant Professor
Hospitalist at Harborview Medical Center
Box 359780
HMC: 325 9th Ave, Seattle, WA 98104
Office Tel: ..... (206) 744-2053
Office Fax: ..... (206) 744-6063
Site Tel: ..... (206) 744-3000
dancab@uw.edu

CAO, Yunyu
MD, Clinical Assistant Professor
UW Neighborhood Clinic- Issaquah
Box 359410
1455 11th Ave. NW, Issaquah 98027
Office Tel: .....(425) 391-3900
Site Tel: .....(425) 391-3900
Site Fax: .....(206) 520-1399
ycao@uwpn.org

CHEN, Anders
MD, MSHS, Assistant Professor
VA Puget Sound Health Care System
1660 South Columbian Way, Seattle, WA 98108
andersch@uw.edu

CHEN, Terry
MD, Clinical Instructor
VA Puget Sound Health Care System
1660 South Columbian Way, Seattle, WA 98108
tc5@uw.edu

CHEN, Tiffany
MD, Clinical Assistant Professor
UW Medical Center
Box 356429
UWMC 1959 NE Pacific St, Seattle, WA 98195
Site Tel: ..... (206) 598-6190
chentc@uw.edu

CHERRY, Debra
MD, Associate Professor
Occupational Medicine Clinic at Harborview Medical Center
Box 359739
HMC: 325 9th Ave, Seattle, WA 98104
Office Tel: ..... (206) 744-9398
Office Fax: ..... (206) 744-9935
Site Tel: ..... (206) 520-5000
Site Fax: ..... (206) 744-8527
cherryd@uw.edu

CHEW, Lisa
MD, MPH, Associate Professor
Adult Medicine Clinic at Harborview Medical Center: Director
Box 359780
AMC: Harborview Medical Center, 3rd Floor, 3 West Hospital Clinic, 325 Ninth Ave. Seattle, WA 98104
Office Tel: ..... (206) 744-8541
Office Fax: ..... (206) 744-6988
Site Tel: ..... (206) 520-5000
Site Fax: ..... (206) 744-8516
lchew@u.washington.edu

CHLEBOWSKI, Taryn
MD, Clinical Assistant Professor
UW Neighborhood Clinic- Woodinville
Box 356420
17638 - 140th Ave. NE, Wdville, 98072
Office Tel: ..... (206) 485-4100
Office Fax: ..... (206) 520-1299
Site Tel: ..... (425) 485-4100
Site Fax: ..... (206) 520-1299
tchlebow@uwpn.org

CHOE, John
MD, MPH, Associate Professor
Consult at UW Medical Center
Box 356421
1959 NE Pacific St, Seattle, WA 98195
Office Tel: ..... (206) 744-1828
Site Tel: ..... (206) 520-5000
Site Fax: ..... (206) 744-8516
johnchoe@u.washington.edu

CHOPRA, Anita
MD, Clinical Instuctor
UW Neighborhood Clinic- Shoreline
Box 359410
1355 N. 205th St., Shoreline 98133
Office Tel: ..... (206) 542-5656
Site Tel: ..... (206) 542-5656
Site Fax: ..... (206) 520-1899
achopra@uwpn.org

CHOUDHURY, Neeti
MD, Clinical Associate Professor
UW Neighborhood Clinic- Factoria
Box 356351
13231 SE 36th St. Ste. 110 Bellevue, 98006
Office Tel: ..... (425) 957-9000
Site Tel: ..... (425) 957-9000
Site Fax: ..... (206) 520-1099
nchoudhu@uwpn.org

CHRISTOPHER, Andrea
MD, MPH, Acting Instructor
Internal Medicine at Boise VA Medical Center
500 West Fort St, Boise, ID 83702
asc1@uw.edu

COHEN, Shawn
MD, Clinical Instructor
Harborview Medical Center
HMC: 325 9th Ave, Seattle, WA 98104
coshma@uw.edu

CONNOLLY, Nancy
MD, MPH, Clinical Assistant Professor
Pioneer Square Clinic
Pioneer Square Building, 206 3rd Ave S, Seattle, WA 98104
nancycon@uw.edu

CORNIA, Paul
MD, Associate Professor
VA Puget Sound Health Care System
Box 356421
1660 South Columbian Way, Seattle, WA 98108
Site Tel: ..... (206) 762-1010
Site Fax: ..... (206) 764-2250
pbcornia@uw.edu

CRANE, Paul
MD, MPH, Professor
Ward Attending at Harborview Medical Center
Box 359780
HMC: 325 9th Ave, Seattle, WA 98104
Office Tel: ..... (206) 744-1831
Site Tel: ..... (206) 744-3000
pcrane@u.washington.edu

DALE, David
MD, Professor
General Internal Medicine Center at UW Medical Center-Roosevelt
Box 356422
UWMC 1959 NE Pacific St, Seattle, WA 98195
Office Tel: ..... (206) 543-7215
Office Fax: ..... (206) 685-4458
Site Tel: ..... (206) 598-8750
Site Fax: ..... (206) 598-4939
dcdale@u.washington.edu

DARNTON, James
MD, Acting Instructor
Harborview Medical Center
HMC: 325 9th Ave, Seattle, WA 98104
jdarnton@uw.edu

DEEDS, Stefanie
MD, Acting Instructor
VA Puget Sound Health Care System
1660 South Columbian Way, Seattle, WA 98108
sdeeds@uw.edu

DESHPANDE, Neha
MD, Clinical Instructor
UW Medical Center
UWMC 1959 NE Pacific St, Seattle, WA 98195
nehasd@uw.edu

DISHAROON, Steven
MD, Clinical Instructor
UW Medical Center
Box 356429
UWMC 1959 NE Pacific St, Seattle, WA 98195
Office Tel: ..... (206) 221-7969
Office Fax: ..... (206) 221-8732
Site Tel: ..... (206) 598-6190
disharoo@uw.edu

DOAN, Daniel
MD, Clinical Instructor
VA Puget Sound Health Care System
1660 South Columbian Way, Seattle, WA 98108
Office Tel: ..... (206) 762-1010
Office Fax: ..... (206) 764-2936
Site Tel: ..... (206) 762-1010
Site Fax: ..... (206) 764-2250
danbdoan@uw.edu

DY, Edward
MD, Clinical Associate Professor
UW Neighborhood Clinic - Factoria Clinic
Box 356420
13231 S.E 36th Street Ste. 110 Bellevue, WA 98006
Office Tel: ..... (425) 957-9000
Site Tel: ..... (425) 957-9000
Site Fax: ..... (205) 520-1099
edy@uwpn.org

EBERLE, Bryan
MD, Clinical Instructor
Harborview Medical Center
Box 359780
HMC: 325 9th Ave, Seattle, WA 98104
eberleb@uw.edu

ENOCH, Lindsey
MD, Acting Assistant Professor
Pioneer Square Clinic
Pioneer Square Building, 206 3rd Ave S, Seattle, WA 98104
lenoch@uw.edu

ENZIAN, Leslie
MD, Clinical Associate Professor
Pioneer Square Clinic
Box 359945
Pioneer Square Building, 206 3rd Ave S, Seattle, WA 98104
Office Tel: .....(206) 994-5969
Office Fax: ..... (206) 744-1554
Site Tel: ..... (206) 744-1500
Site Fax: ..... (206) 744-1554
enzian@u.washington.edu

ERAKER, Stephen
MD, MPH, FACP, Clinical Assistant Professor
VA Puget Sound Health Care System
1660 South Columbian Way, Seattle, WA 98108
Site Tel: .....(206) 762-1010
Site Fax: ..... (206) 764-2250
stephen.eraker@va.gov

EVANS, Ginger
MD, Clinical Assistant Professor
VA Puget Sound Health Care System
Box 356420
1660 South Columbian Way, Seattle, WA 98108
Office Tel: .....(206) 383-9213
ginger.evans@va.gov

EVANS, Timothy
MD, PhD, FACP, Associate Professor
General Internal Medicine Center at UW Medical Center-Roosevelt
Box 354980
UWMC (Roosevelt) GIMC: 4245 Roosevelt Way NE, Seattle, WA 98105
Office Tel: .....(206) 616-3665
Site Tel: .....(206) 598-8750
Site Fax: .....(206) 598-4939
tevans@u.washington.edu

FAINSTAD, Tyra
MD, Clinical Instructor
UW Medical Center
Box 354760
UWMC 1959 NE Pacific St, Seattle, WA 98195
Office Tel: .....(206) 598-8750
tyrat@uw.edu

FANG, Victoria
MD, Clinical Associate Professor
UW Neighborhood Clinic- Federal Way
Box 356351
32018-23rd Ave. S, Fed. Way, 98003
Office Tel: .....(253) 839-3030
Office Fax: .....(206) 520-1799
Site Tel: .....(253) 839-3030
Site Fax: .....(206) 520-1799
vfang@uwpn.org

FERRUCCI, Cynthia
MD, Clinical Associate Professor
UW Neighborhood Clinic- Belltown
Box 356420
2505 2nd Ave. Ste. 200, Seattle, 98121
Office Tel: .....(206) 443-0400
Site Tel: .....(206) 443-0400
Site Fax: .....(206) 520-1599
cferr@uwpn.org

FIELD, Stephanie
MD, Clinical Instructor
Harborview Medical Center
HMC: 325 9th Ave, Seattle, WA 98104
safield@uw.edu

FIHN, Stephan
MD, Professor
VA Puget Sound Health Care System
Box 359780
1660 South Columbian Way, Seattle, WA 98108
Office Tel: ..... (206) 744-3391
Office Fax: ..... (206) 744-6988
Site Tel: .....(206) 762-1010
Site Fax: .....(206) 764-2250
sfihn@uw.edu

FINKELSTEIN, Claudia
MD, Clinical Associate Professor Emeritus
Long Term Care Service at Harborview Medical Center
Box 359753
Patricia Bracelin Steel Building, 5th Floor, 401 Broadway, Seattle, WA 98104
Office Tel: .....(206) 744-5415
Office Fax: ..... (206) 744-3270
Site Tel: ..... (206) 744-3000
Site Fax: .....(206) 744-8516
claudiaf@u.washington.edu

FINNEGAN, Anila
MD, Clinical Assistant Professor
VA Puget Sound Health Care System
1660 South Columbian Way, Seattle, WA 98108
Site Tel: .....(206) 762-1010
Site Fax: .....(206) 764-2250
anila@uw.edu

FINNERTY-LUDWIG, Corey
MD, Clinical Instructor
VA Puget Sound Health Care System
1660 South Columbian Way, Seattle, WA 98108
coreyfl@uw.edu

FLETCHER, Grant
MD, MPH, Clinical Associate Professor
Hospitalist/Consult at Harborview Medical Center
Box 359780
HMC: 325 9th Ave, Seattle, WA 98104
Office Tel: ..... (206) 744-4968
Office Fax: ..... (206) 744-6063
Site Tel: ..... (206) 744-3000
grantf@u.washington.edu

FLOYD, James
MD, Assistant Professor
Hospitalist at Harborview Medical Center
Box 358085
HMC: 325 9th Ave, Seattle, WA 98104
Office Tel: ..... (206) 287-2777
Office Fax: .....(206) 287-2662
jfloyd@uw.edu

GALLAGHER, Thomas
MD, Professor
General Internal Medicine Center at UW Medical Center-Roosevelt
Box 354981
UWMC (Roosevelt) GIMC: 4245 Roosevelt Way NE, Seattle, WA 98105
Office Tel: .....(206) 616-7158
Site Tel: .....(206) 598-8750
Site Fax: .....(206) 598-4939
thomasg@u.washington.edu

GASTER, Barak
MD, FACP, Professor
General Internal Medicine Center at UW Medical Center-Roosevelt
Box 354760
UWMC (Roosevelt) GIMC: 4245 Roosevelt Way NE, Seattle, WA 98105
Office Tel: .....(206) 598-3575
Site Tel: .....(206) 598-8750
Site Fax: .....(206) 598-4939
barakg@u.washington.edu

GEYER, John
MD, Acting Instructor
VA Puget Sound Health Care System
1660 South Columbian Way, Seattle, WA 98108
jgeyer@uw.edu

GIBBON, Lindsay
MD, Clinical Instructor
Harborview Medical Center
HMC: 325 9th Ave, Seattle, WA 98104
lgibbon@uw.edu

GIDAY, Mellena
MD, Clinical Instructor
Harborview Medical Center
HMC: 325 9th Ave, Seattle, WA 98104
mellenag@uw.edu

GILL, Sharon
MD, Clinical Assistant Professor
VA Puget Sound Health Care System
Box 356420
1660 South Columbian Way, Seattle, WA 98108
Site Tel: .....(206) 762-1010
Site Fax: .....(206) 764-2250
sharon.gill@va.gov

GLASS, Susan
MD, Clinical Instructor
VA Puget Sound Health Care System
1660 South Columbian Way, Seattle, WA 98108
Office Tel: ..... (206) 744-3391
Site Tel: .....(206) 762-1010
Site Fax: .....(206) 764-2250
suslh@uw.edu

GOLDSTEIN, Erika
MD, MPH, FACP, Professor Emeritus
Adult Medicine Clinic at Harborview Medical Center
Box 357430
AMC: Harborview Medical Center, 3rd Floor, 3 West Hospital Clinic, 325 Ninth Ave. Seattle, WA 98104
Office Tel: ..... (206) 744-3098
Office Fax: .....(206) 744-8516
Site Tel: .....(206) 520-5000
Site Fax: .....(206) 744-8516
erika@u.washington.edu

GOLLAPUDI, Divya
MD, Clinical Assistant Professor
Harborview Medical Center
Box 359780
HMC: 325 9th Ave, Seattle, WA 98104
Office Tel: ..... (206) 744-3858
Office Fax: ..... (206) 744-6063
gollapud@uw.edu

GOLOB, Anna
MD, Assistant Professor
VA Puget Sound Health Care System
1660 South Columbian Way, Seattle, WA 98108
zilanna@uw.edu

GOSS, Richard
MD, MPH, Associate Professor
Adult Medicine Clinic at Harborview Medical Center
Box 359712
AMC: Harborview Medical Center, 3rd Floor, 3 West Hospital Clinic, 325 Ninth Ave. Seattle, WA 98104
Office Tel: ..... (206) 744-3134
Office Fax: ..... (206) 744-4422
Site Tel: .....(206) 520-5000
Site Fax: .....(206) 744-8516
rgoss@u.washington.edu

GREENBERG, Deborah
MD, Associate Professor
General Internal Medicine Center
Box 354760
UWMC (Roosevelt): 4245 Roosevelt Way NE, Seattle, WA 98105
Office Tel: .....(206) 598-5522
Site Tel: .....(206) 598-8750
Site Fax: .....(206) 598-4939
debbiegr@u.washington.edu

HAGAN, Anna
MD, Clinical Instructor
Harborview Medical Center
HMC: 325 9th Ave, Seattle, WA 98104
annafahy@uw.edu

HAGAN, Scott
MD, Acting Instructor
VA Puget Sound Health Care System
1660 South Columbian Way, Seattle, WA 98108
scotthag@uw.edu

HAGMAN, Melissa
MD, FACP, Associate Professor
Internal Medicine at Boise VA Medical Center
Box 356420
500 West Fort St, Boise, ID 83702
Office Tel: .....(206) 422-1325
Site Tel: .....(208) 422-1000
mhagman@u.washington.edu

HAHN, Andrew
MD, Clinical Instructor
Harborview Medical Center
Box 359780
HMC: 325 9th Ave, Seattle, WA 98104
ahahn47@uw.edu

HAHN, William
MD, Clinical Instructor
Harborview Medical Center
HMC: 325 9th Ave, Seattle, WA 98104
willhahn@uw.edu

HAIDER, Mahri
MD, MPH, Clinical Assistant Professor
International Medicine Clinic at Harborview Medical Center
Box 359895
Harborview Medical Center, Ground Floor, West Clinic, 325 Ninth Ave. Seattle, WA 98104
Office Tel: .....(206) 744-8614
Office Fax: ..... (206) 744-8689
Site Tel: .....(206) 520-5000
Site Fax: ..... (206) 744-8689
mhaider@uw.edu

HAM, Erin
MD, Clinical Instructor
VA Puget Sound Health Care System
1660 South Columbian Way, Seattle, WA 98108
hamek@uw.edu

HANSEN, Ann
MD, Acting Instructor
Internal Medicine at Boise VA Medical Center
500 West Fort St, Boise, ID 83702
Office Tel: .....(208) 422-1000
aehansen@uw.edu

HIMMEL, Allison
MD, Clinical Assistant Professor
Hospitalist/Consult at Harborview Medical Center
Box 359780
HMC: 325 9th Ave, Seattle, WA 98104
Office Tel: ..... (206) 744-3856
Office Fax: ..... (206) 744-6063
Site Tel: ..... (206) 744-3000
ahimmel@u.washington.edu

HOUK, Carolyn
MD, MBA, Clinical Instructor
UW Neighborhood Clinic- Kent-Des Moines
Box 356351
23213 Pac. Hwy. S, Kent, 98032
Site Tel: .....(206) 870-8880
Site Fax: .....(206) 520-1499
chouk@uwpn.org

HUANG, Deborah
MD, MPH, Clinical Assistant Professor
Women's Health Care Center at UW Medical Center-Roosevelt
Box 354765
UWMC (Roosevelt): 4245 Roosevelt Way NE, Seattle, WA 98105
Site Tel: .....(206) 598-5500
Site Fax: .....(206) 598-8722
huangdx@uw.edu

HUANG, Ronald
MD, Clinical Assistant Professor
Consult at UW Medical Center-Roosevelt
Box 356429
UWMC (Roosevelt): 4245 Roosevelt Way NE, Seattle, WA 98105
Office Tel: ..... (206) 598-5160
Office Fax: ..... (206) 598-6518
Site Tel: ..... (206) 598-6190
rhuang3@uw.edu

HUANG, Yi
MD, MPH, Clinical Instructor
UW Neighborhood Clinic- Issaquah
1455 11th Ave. NW, Issaquah 98027
yihuang@uw.edu

HUNT, Susan
MD, Clinical Assistant Professor
UW Medical Center
Box 356420
UWMC 1959 NE Pacific St, Seattle, WA 98195
Office Tel: ..... (206) 616-0664
Site Tel: ..... (206) 598-6190
hunts1@uw.edu

ISAAC, Margaret
MD, Associate Professor
Adult Medicine Clinic at Harborview Medical Center
Box 359892
AMC: Harborview Medical Center, 3rd Floor, 3 West Hospital Clinic, 325 Ninth Ave. Seattle, WA 98104
Office Tel: ..... (206) 744-1838
Office Fax: .....(206) 744-8516
Site Tel: .....(206) 520-5000
Site Fax: .....(206) 744-8516
misaac@u.washington.edu

JACKSON, (Jonathan) Carey
MD, MPH, MA, Professor
International Medicine Clinic at Harborview Medical Center
Box 359780
Harborview Medical Center, Ground Floor, West Clinic, 325 Ninth Ave. Seattle, WA 98104
Office Tel: ..... (206) 744-9090
Office Fax: ..... (206) 744-9967
Site Tel: .....(206) 520-5000
Site Fax: ..... (206) 744-8689
jacksonc@u.washington.edu

JACKSON, Molly
MD, Associate Professor
Consult at UW Medical Center-Roosevelt
Box 356429
UWMC (Roosevelt): 4245 Roosevelt Way NE, Seattle, WA 98105
Office Tel: ..... (206) 616-1559
Site Tel: ..... (206) 598-6190
blackley@u.washington.edu

JACKSON, Sara
MD, MPH, Associate Professor
Adult Medicine Clinic at Harborview Medical Center
Box 359892
AMC: Harborview Medical Center, 3rd Floor, 3 West Hospital Clinic, 325 Ninth Ave. Seattle, WA 98104
Office Tel: ..... (206) 744-8946
Office Fax: ..... (206) 744-6097
Site Tel: .....(206) 520-5000
Site Fax: .....(206) 744-8516
sljack@u.washington.edu

JAIN, Kamala
MD, Clinical Associate Professor
VA Puget Sound Health Care System
Box 358280
1660 South Columbian Way, Seattle, WA 98108
kamala.jain@med.va.gov

JAMES, Jocelyn
MD, Acting Assistant Professor
Adult Medicine Clinic at Harborview Medical Center
Box 359780
AMC: Harborview Medical Center, 3rd Floor, 3 West Hospital Clinic, 325 Ninth Ave. Seattle, WA 98104
Office Tel: ..... (206) 744-6754
Office Fax: .....(206) 744-8516
Site Tel: .....(206) 520-5000
Site Fax: .....(206) 744-8516
jorose@uw.edu

JAYNE-JENSEN, Adam
MD, Clinical Instructor
UW Neighborhood Clinic- Belltown
Box 359410
2505 2nd Ave. Ste. 200, Seattle, 98121
Site Tel: .....(206) 443-0400
Site Fax: .....(206) 520-1599
jensenam@uw.edu

JOHNSON, Adam
MD, Clinical Assistant Professor
VA Puget Sound Health Care System
Box 356420
1660 South Columbian Way, Seattle, WA 98108
Office Tel: ..... (206) 764-2345
Site Tel: .....(206) 762-1010
Site Fax: ..... (206) 764-2250
adam.johnson@va.gov

JOHNSON, Kay
MD, MPH, Associate Professor
VA Puget Sound Health Care System
Box 358280
1660 South Columbian Way, Seattle, WA 98108
Office Tel: .....(206) 762-1010
Office Fax: ..... (206) 598-4021
Site Tel: .....(206) 762-1010
Site Fax: ..... (206) 764-2250
kayjohns@uw.edu

JOHNSON, Serena
MD, Acting Instructor
UW Medical Center
Box 356421
UWMC 1959 NE Pacific St, Seattle, WA 98195
serenaj@uw.edu

KAMINETZKY, Catherine
MD, MPH, Associate Professor
VA Puget Sound Health Care System
Box 359780
1660 South Columbian Way, Seattle, WA 98108
Site Tel: .....(206) 762-1010
Site Fax: ..... (206) 764-2250
kamin002@uw.edu

KAPLAN, Elizabeth
MD, Assistant Professor
Consult at UW Medical Center
Box 356119
1959 NE Pacific St. Seattle, WA 98195
Office Tel: ..... (206) 598-5160
Office Fax: ..... (206) 598-6518
Site Tel: ..... (206) 598-6190
ekaplan@u.washington.edu

KAUFMAN, Joel
MD, MPH, Professor
UW Medical Center
Box 354695
UWMC 1959 NE Pacific St, Seattle, WA 98195
Office Tel: ..... (206) 616-3501
Office Fax: ..... (206) 897-1991
joelk@u.washington.edu

KEIFER, Matthew
MD, MPH, Professor
VA Puget Sound Health Care System
1660 South Columbian Way, Seattle, WA 98108
keiferm@uw.edu

KELLER (SY), Carolyn
MD, Clinical Instructor
UW Medical Center
Box 356429
UWMC 1959 NE Pacific St, Seattle, WA 98195
Office Tel: ..... (206) 221-7969
Office Fax: ..... (206) 221-8732
Site Tel: ..... (206) 598-6190
cdsy@uw.edu

KHALIGHI, Mehraneh
MD, Clinical Assistant Professor
VA Puget Sound Health Care System
1660 South Columbian Way, Seattle, WA 98108
Site Tel: .....(206) 762-1010
Site Fax: ..... (206) 764-2250
mehraneh@uw.edu

KIEFER, Meghan
MD, MPH, Assistant Professor
Adult Medicine Clinic at Harborview Medical Center
Box 359780
AMC: Harborview Medical Center, 3rd Floor, 3 West Hospital Clinic, 325 Ninth Ave. Seattle, WA 98104
Office Tel: ..... (206) 744-5865
Office Fax: .....(206) 744-8516
Site Tel: .....(206) 520-5000
Site Fax: .....(206) 744-8516
meghanm@uw.edu

KIM, Christopher
MD, MBA, Associate Professor
UW Medical Center
Box 356330
UWMC 1959 NE Pacific St, Seattle, WA 98195
Office Tel: .....(206) 598-6600
Office Fax: .....(206) 598-4021
Site Tel: .....(206) 598-6190
seoungk@uw.edu

KING, Lesley
MD, Acting Instructor
VA Puget Sound Health Care System
Box 358280
1660 South Columbian Way, Seattle, WA 98108
leking5@uw.edu

KLEIN, Jared
MD, MPH, Assistant Professor
After Care Clinic at Harborview Medical Center
Box 359780
HMC: 325 9th Ave, Seattle, WA 98104
Office Tel: ..... (206) 744-8628
Office Fax: ..... (206) 744-6063
Site Tel: .....(206) 520-5000
Site Fax: .....(206) 744-4574
jaredwk@uw.edu

KLIEWER, Peter
MD, Clinical Assistant Professor
VA Puget Sound Health Care System
1660 South Columbian Way, Seattle, WA 98108
Site Tel: .....(206) 762-1010
Site Fax: ..... (206) 764-2250
peter.kliewer@va.gov

KNIGHT, Christopher
MD, FACP, Associate Professor
General Internal Medicine Center at UW Medical Center-Roosevelt
Box 354760
UWMC (Roosevelt) GIMC: 4245 Roosevelt Way NE, Seattle, WA 98105
Office Tel: .....(206) 598-3408
Site Tel: .....(206) 598-8750
Site Fax: .....(206) 598-4939
cknight@u.washington.edu

KOH, Eileen
MD, Clinical Instructor
Harborview Medical Center
HMC: 325 9th Ave, Seattle, WA 98104
eilhee@uw.edu

LAKE, Eve
MD, MS, Clinical Instructor
Madison Clinic/Adult Medicine Clinic at Harborview Medical Center
Box 359930
Harborview Medical Center 2nd Floor, West Clinic, 325 9th Ave. Seattle, WA 98104
Office Tel: .....(206) 744-5100
Office Fax: .....(206) 744-5109
evelake@uw.edu

LAMOTTE, Eric
MD, Clinical Instructor
UW Medical Center
UWMC 1959 NE Pacific St, Seattle, WA 98195
lamotte@uw.edu

LAUINGER, (Joseph) Michael
MD, Clinical Assistant Professor
UW Neighborhood Clinic- Kent-Des Moines
Box 356351
23213 Pac. Hwy. S, Kent, 98032
Office Tel: .....(206) 870-8880
Site Tel: .....(206) 870-8880
Site Fax: .....(206) 520-1499
mlauinge@uwpn.org

LAYA, Mary
MD, MPH, Associate Professor
Women's Health Care Center at UW Medical Center-Roosevelt
Box 354765
UWMC (Roosevelt): 4245 Roosevelt Way NE, Seattle, WA 98105
Office Tel: .....(206) 598-4958
Office Fax: .....(206) 598-8957
Site Tel: .....(206) 598-5500
Site Fax: .....(206) 598-8722
mlaya@u.washington.edu

LE, Joshua
DO, Clinical Instuctor
Harborview Medical Center
HMC: 325 9th Ave, Seattle, WA 98104
Office Tel: ..... (206) 744-7789
joshuale@uw.edu

LEE, Tyler
MD, MSPH, Clinical Instructor
UW Medical Center
Box 356119
UWMC 1959 NE Pacific St, Seattle, WA 98195
Office Tel: ..... (206) 221-5196
Site Tel: .....(206) 598-6190
tylee@uw.edu

LENAEUS, Michael
MD, PhD, Clinical Assistant Professor
UW Medical Center
Box 356429
UWMC 1959 NE Pacific St, Seattle, WA 98195
Site Tel: .....(206) 598-6190
mlenaeus@uw.edu

LEVIN, Jesse
MD, Clinical Assistant Professor
UW Medical Center
Box 356119
UWMC 1959 NE Pacific St, Seattle, WA 98195
Site Tel: .....(206) 598-6190
jlevin4@uw.edu

LEVITT, David
MD, Clinical Assistant Professor
Harborview Medical Center
Box 354760
HMC: 325 9th Ave, Seattle, WA 98104
figment@uw.edu

LIAO, Joshua
MD, MS, Assistant Professor
UW Medical Center
UWMC 1959 NE Pacific St, Seattle, WA 98195
joshliao@uw.edu

LIMA FERREIRA, Joana
MD, Clinical Assistant Professor
UW Medical Center
Box 356420
UWMC 1959 NE Pacific St, Seattle, WA 98195
Site Tel: .....(206) 598-6190
limaferr@uw.edu

LISS, Hillary
MD, Clinical Associate Professor
Madison Clinic/Adult Medicine Clinic at Harborview Medical Center
Box 359930
Harborview Medical Center 2nd Floor, West Clinic, 325 9th Ave. Seattle, WA 98104
Office Tel: ..... (206) 744-1035
Office Fax: .....(206) 744-5109
Site Tel: .....(206) 744-5100
Site Fax: .....(206) 744-5109
hliss@u.washington.edu

LOGERFO, James
MD, MPH, FACP, Professor Emeritus
Adult Medicine Clinic at Harborview Medical Center
Box 359780
AMC: Harborview Medical Center, 3rd Floor, 3 West Hospital Clinic, 325 Ninth Ave. Seattle, WA 98104
Office Tel: ..... (206) 744-3680
Office Fax: ..... (206) 744-6097
Site Tel: .....(206) 520-5000
Site Fax: .....(206) 744-8516
logerfo@u.washington.edu

MANDELL, Randy
MD, Clinical Assistant Professor
UW Neighborhood Clinic - Kent/Des Moines
Box 356351
23213 Pac. Hwy. S, Kent, 98032
Office Tel: .....(425) 391-3900
Site Tel: .....(206) 870-8880
Site Fax: .....(206) 520-1499
rmandell@uwpn.org

MAOUD, Raouf
MD, Clinical Instructor
UW Neighborhood Clinic- Federal Way
32018 23rd Avenue South, Federal Way, WA 98003
raouf@uw.edu

MAR, Eric
MD, Clinical Instructor
VA Puget Sound Health Care System
1660 South Columbian Way, Seattle, WA 98108
emar888@uw.edu

MARCOTTE, Leah
MD, Clinical Assistant Professor
General Internal Medicine Center at UW Medical Center-Roosevelt
UWMC (Roosevelt) GIMC: 4245 Roosevelt Way NE, Seattle, WA 98105
leahmar@uw.edu

MARTIN, Katie
MD, MPH, Acting Instructor
VA Puget Sound Health Care System
Box 358280
1660 South Columbian Way, Seattle, WA 98108
katiem25@uw.edu

MCCLINTOCK (HEARST), Adelaide
MD, Assistant Professor
Women's Health Care Clinic at UW Medical Center-Roosevelt
Box 354765
UWMC (Roosevelt) GIMC: 4245 Roosevelt Way NE, Seattle, WA 98105
Office Tel: ..... (206) 598-2468
ahearst@uw.edu

MCDONOUGH, Karen
MD, Associate Professor
Consult at UW Medical Center-Roosevelt
Box 356429
UWMC (Roosevelt): 4245 Roosevelt Way NE, Seattle, WA 98105
Office Tel: ..... (206) 616-1671
Site Tel: ..... (206) 598-6190
kmcdonou@u.washington.edu

MCGEE, Steven
MD, Professor
VA Puget Sound Health Care System
1660 South Columbian Way, Seattle, WA 98108
Office Tel: ..... (206) 277-1755
Site Tel: ..... (206) 762-1010
Site Fax: ..... (206) 764-2250
smcge@uw.edu

MEO, Nicholas
MD, Clinical Instructor
VA Puget Sound Health Care System
1660 South Columbian Way, Seattle, WA 98108
Site Tel: ..... (206) 762-1010
Site Fax: ..... (206) 764-2250
nmeo@uw.edu

MEREL, Susan
MD, Associate Professor
Hospitalist/Consult/Palliative Care at UW Medical Center-Roosevelt
Box 356429
UWMC (Roosevelt): 4245 Roosevelt Way NE, Seattle, WA 98105
Office Tel: ..... (206) 616-4088
Site Tel: ..... (206) 598-6190
smerel@u.washington.edu

MERRILL, Joseph
MD, MPH, Professor
Adult Medicine Clinic at Harborview Medical Center
Box 359780
AMC: Harborview Medical Center, 3rd Floor, 3 West Hospital Clinic, 325 Ninth Ave. Seattle, WA 98104
Office Tel: ..... (206) 744-1834
Office Fax: ..... (206) 744-9917
Site Tel: ..... (206) 520-5000
Site Fax: ..... (206) 744-8516
joem@u.washington.edu

MILEK, Debra
MD, PhD, MPH, Associate Professor
Occupational Medicine Clinic at Harborview Medical Center
Box 359739
HMC: 325 9th Ave, Seattle, WA 98104
Office Tel: ..... (206) 744-9377
Office Fax: ..... (206) 744-9935
Site Tel: ..... (206) 520-5000
Site Fax: ..... (206) 744-8527
dm42@uw.edu

MITCHELL, Kara
MD, Clinical Associate Professor
Consult at UW Medical Center-Roosevelt
Box 356119
UWMC (Roosevelt): 4245 Roosevelt Way NE, Seattle, WA 98105
Office Tel: ..... (206) 598-5160
Site Tel: ..... (206) 598-6190
karajo@u.washington.edu

MOLLERSTROM, Sylvia
MD, Clinical Instructor
Adult Medicine Clinic at Harborview Medical Center
Box 359892
AMC: Harborview Medical Center, 3rd Floor, 3 West Hospital Clinic, 325 Ninth Ave. Seattle, WA 98104
Office Tel: ..... (206) 744-5865
Office Fax: ..... (206) 744-8516
Site Tel: ..... (206) 520-5000
Site Fax: ..... (206) 744-8516
sylvie@uw.edu

MOLNAR, Alexandra
MD, Clinical Assistant Professor
International Medicine Clinic at Harborview Medical Center/Pioneer Square Clinic
Box 359895
Harborview Medical Center Ground Floor, West Clinic, 325 9th Ave. Seattle, WA 98104
Office Tel: ..... (206) 744-5616
Office Fax: ..... (206) 744-8689
Site Tel: ..... (206) 520-5000
Site Fax: ..... (206) 744-8689
amolnar@u.washington.edu

MONROE-WISE, Aliza
MD, MS, Acting Assistant Professor
Harborview Medical Center
Box 356429
HMC: 325 9th Ave, Seattle, WA 98104
Office Tel: ..... (206) 744-7789
alizamw@uw.edu

MOOKHERJEE, Somnath
MD, Associate Professor
Hospitalist/Consult/Palliative Care at UW Medical Center-Roosevelt
Box 356429
UWMC (Roosevelt): 4245 Roosevelt Way NE, Seattle, WA 98105
Site Tel: ..... (206) 598-6190
smookh@uw.edu

MORANTES, Maria (Connie)
MD, Clinical Associate Professor
VA Puget Sound Health Care System
1660 South Columbian Way, Seattle, WA 98108
Office Tel: ..... (206) 784-2551
Office Fax: ..... (206) 768-5440
Site Tel: ..... (206) 762-1010
Site Fax: ..... (206) 764-2250
connie.morantes@va.gov

MORRISON, Alexandra
MD, MS, Clinical Assistant Professor
Hospitalist at Harborview Medical Center
Box 359780
HMC: 325 9th Ave, Seattle, WA 98104
Office Tel: ..... (206) 744-4317
Office Fax: ..... (206) 744-4316
Site Tel: ..... (206) 744-3000
randim@uw.edu

MUNSHI, Prachi
MD, Clinical Assistant Professor
UW Neighborhood Clinic- Woodinville
Box 359410
17638 - 140th Ave. NE, Woodinville, WA 98072
Office Tel: ..... (425) 485-4100
Site Tel: ..... (425) 485-4100
Site Fax: ..... (206) 520-1299
pmunshi@uwpn.org

NAKAMURA, Kelly
MD, Clinical Instructor
Hospitalist at Harborview Medical Center
Box 359780
HMC: 325 9th Ave, Seattle, WA 98104
Office Tel: ..... (206) 744-7747
Office Fax: ..... (206) 744-6063
Site Tel: ..... (206) 744-3000
kmn15@uw.edu

NARAYANAN, Maya
MD, MPH, Clinical Assistant Professor
UW Medical Center
UWMC 1959 NE Pacific St, Seattle, WA 98195
Office Tel: ..... (206) 221-4291
mnarayan@uw.edu

NAVABI, Nazlee
MD, Clinical Instructor
Harborview Medical Center
HMC: 325 9th Ave, Seattle, WA 98104
Office Tel: ..... (206) 744-7789
nfn99@uw.edu

NELSON, Karin
MD, MSHS, Professor
VA Puget Sound Health Care System
Box 358280
1660 South Columbian Way, Seattle, WA 98108
Office Tel: .....(206) 762-1010
Site Tel: .....(206) 762-1010
Site Fax: ..... (206) 764-2250
nelsonkm@uw.edu

NICHOL, Graham
MD, MPH, FACP, Professor
Medic One at Harborview Medical Center
Box 359727
HMC: 325 9th Ave, Seattle, WA 98104
Office Tel: ..... (206) 521-1722
Office Fax: ..... (206) 521-1784
Site Tel: ..... (206) 744-3057
nichol@u.washington.edu

NKYEKYER, Esi
MD, MPH, Clinical Instructor
Occupational and Environmental Medicine Clinic at Harborview Medical Center
Harborview Medical Center, 3rd Floor, 3 West Hospital Clinic, 325 Ninth Ave. Seattle, WA 98104
esink@uw.edu

NORTHROP, Michael
MD, Clinical Instructor
VA Puget Sound Health Care System
1660 South Columbian Way, Seattle, WA 98108
mjn99@uw.edu

O'CONNOR, Kim
MD, Associate Professor
General Internal Medicine Center & Women's Health Care Clinic at UW Medical Center-Roosevelt
Box 354760
UWMC (Roosevelt) GIMC: 4245 Roosevelt Way NE, Seattle, WA 98105
Office Tel: .....(206) 598-5491
Site Tel: .....(206) 598-8570
Site Fax: .....(206) 598-4939
koconnor@u.washington.edu

ORLOV, Marika
MD, PhD, Clinical Instructor
VA Puget Sound Health Care System
1660 South Columbian Way, Seattle, WA 98108
morlov@uw.edu

OVERLAND, Maryann
MD, Assistant Professor
VA Puget Sound Health Care System
1660 South Columbian Way, Seattle, WA 98108
Site Tel: .....(206) 762-1010
Site Fax: ..... (206) 764-2250
mko76@uw.edu

PAAUW, Douglas
MD, Professor
General Internal Medicine Center at UW Medical Center-Roosevelt
Box 356427
UWMC (Roosevelt) GIMC: 4245 Roosevelt Way NE, Seattle, WA 98105
Office Tel: .....(206) 543-3327
Office Fax: .....(206) 221-3559
Site Tel: ..... (206) 598-8751
Site Fax: .....(206) 598-4939
dpaauw@u.washington.edu

PADEN, Grady
MD, Clinical Associate Professor
VA Puget Sound Health Care System
Box 358280
1660 South Columbian Way, Seattle, WA 98108
Office Tel: .....(206) 768-5480
Office Fax: .....(206) 764-2849
Site Tel: .....(206) 762-1010
Site Fax: ..... (206) 764-2250
gpaden@u.washington.edu

PAESCH, Elizabeth
MD, Clinical Instructor
UW Neighborhood Clinic- Belltown
2505 2nd Ave #200, Seattle, WA 98121
elizapae@uw.edu

PAGALILAUAN, Genevieve
MD, Associate Professor
General Internal Medicine Center at UW Medical Center-Roosevelt
Box 354760
UWMC (Roosevelt) GIMC: 4245 Roosevelt Way NE, Seattle, WA 98105
Office Tel: .....(206) 598-8717
Site Tel: .....(206) 598-8750
Site Fax: .....(206) 598-4939
jadepag@u.washington.edu

PAUL, Evan
MD, Clinical Instructor
VA Puget Sound Health Care System
1660 South Columbian Way, Seattle, WA 98108
evanpaul@uw.edu

PAYNE, Thomas
MD, Professor
General Internal Medicine Center at UW Medical Center-Roosevelt
Box 359968
UWMC (Roosevelt) GIMC: 4245 Roosevelt Way NE, Seattle, WA 98105
Office Tel: .....(206) 616-8435
Office Fax: .....(206) 543-4833
Site Tel: .....(206) 598-8750
Site Fax: .....(206) 598-4939
tpayne@u.washington.edu

POWELL, Heidi
MD, Associate Professor
General Internal Medicine Center/ Women's Health Care Center at UW Medical Center-Roosevelt
Box 354760
UWMC (Roosevelt): 4245 Roosevelt Way NE, Seattle, WA 98105
Office Tel: .....(206) 598-5528
Site Tel: .....(206) 598-8750
Site Fax: .....(206) 598-4939
powell@u.washington.edu

PRATT, Alexander
MD, Clinical Instructor
Harborview Medical Center
HMC: 325 9th Ave, Seattle, WA 98104
aepratt@uw.edu

PSATY, Bruce
MD, MPH, PhD, Professor
Adult Medicine Clinic at Harborview Medical Center
Box 358085
AMC: Harborview Medical Center, 3rd Floor, 3 West Hospital Clinic, 325 Ninth Ave. Seattle, WA 98104
Office Tel: ..... (206) 287-7777
Office Fax: .....(206) 287-2662
Site Tel: .....(206) 520-5000
Site Fax: .....(206) 744-8516
psaty@u.washington.edu

RAMSEY, Scott
MD, PhD, Professor
General Internal Medicine Center at UW Medical Center-Roosevelt
Box 358080
UWMC (Roosevelt): 4245 Roosevelt Way NE, Seattle, WA 98105
Office Tel: .....(206) 616-4074
Site Tel: .....(206) 598-8750
Site Fax: .....(206) 598-4939
sramsey@fhcrc.org

RAPPAPORT, Michelle
MD, Clinical Instructor
UW Neighborhood Clinic- Belltown
2505 2nd Ave #200, Seattle, WA 98121
rappapor@uw.edu

REA, Thomas
MD, MPH, Professor
Pioneer Square Clinic
Box 359945
Pioneer Square Building, 206 3rd Ave S, Seattle, WA 98104
Office Tel: ..... (206) 744-8293
Office Fax: ..... (206) 744-6097
Site Tel: ..... (206) 744-1500
Site Fax: ..... (206) 744-1554
rea123@u.washington.edu

REDDY, Ashok
MD, MS, Assistant Professor
UW Medical Center
Box 356526
UWMC 1959 NE Pacific St, Seattle, WA 98195
Office Tel: ..... (206) 616-5360
Office Fax: ..... (206) 616-1895
Site Tel: ..... (206) 598-6190
reddya@uw.edu

REDDY, Laxminarsimha
MD, Clinical Assistant Professor
Primary Care Service Line at Veterans Affairs Puget Sound Health Care System
Box 356421
1660 South Columbian Way, Box 358280
Office Tel: .....(206) 762-1010
Site Tel: .....(206) 762-1010
Site Fax: ..... (206) 764-2250
simreddy@uw.edu

REDINGER, Jeffrey
MD, Clinical Instructor
VA Puget Sound Health Care System
1660 South Columbian Way, Seattle, WA 98108
jrednger@uw.edu

REILLY, Dominic
MD, Associate Professor
General Internal Medicine Center at UW Medical Center-Roosevelt
Box 354981
UWMC (Roosevelt) GIMC: 4245 Roosevelt Way NE, Seattle, WA 98105
Office Tel: ..... (206) 616-5926
Office Fax: ..... (206) 616-1895
Site Tel: ..... (206) 598-8750
Site Fax: .....(206) 598-4939
dreilly@u.washington.edu

RHOADS, Caroline
MD, FACP, Associate Professor
Adult Medicine Clinic at Harborview Medical Center
Box 359780
AMC: Harborview Medical Center, 3rd Floor, 3 West Hospital Clinic, 325 Ninth Ave. Seattle, WA 98104
Office Tel: ..... (206) 744-8501
Office Fax: ..... (206) 744-6097
Site Tel: .....(206) 520-5000
Site Fax: .....(206) 744-8516
crhoads@u.washington.edu

ROBBINS, Brian
MD, Clinical Instructor
VA Puget Sound Health Care System
Box 359780
1660 South Columbian Way, Seattle, WA 98108
Office Tel: .....(206) 416-5109
Site Tel: .....(206) 762-1010
Site Fax: ..... (206) 764-2250
brianpr@uw.edu

ROBERTS, Laurel
MD, Clinical Instructor
VA Puget Sound Health Care System
1660 South Columbian Way, Seattle, WA 98108
Office Tel: ..... (206) 744-3391
Office Fax: ..... (206) 764-2936
Site Tel: .....(206) 762-1010
Site Fax: ..... (206) 764-2250
laurelr@uw.edu

ROOSEN-RUNGE, Megan
MD, MPH, Acting Instructor
UW Medical Center
Box 356421
UWMC 1959 NE Pacific St, Seattle, WA 98195
mroosen@uw.edu

ROSKAM, Sarah
MD, Clinical Associate Professor
Shoreline
Box 359410
1355 N. 205th St., Shoreline 98133
Office Tel: .....(206) 542-5656
Site Tel: .....(206) 542-5656
Site Fax: .....(206) 520-1899
srsimp@uwpn.org

SANCHEZ, Mala
MD, Clinical Instructor
VA Puget Sound Health Care System
1660 South Columbian Way, Seattle, WA 98108
mmsanch@uw.edu

SANTOVASI, Daniel
MD, Clinical Assistant Professor
VA Puget Sound Health Care System
Box 359892
1660 South Columbian Way, Seattle, WA 98108
Office Tel: ..... (206) 764-2345
Site Tel: .....(206) 762-1010
Site Fax: ..... (206) 764-2250
dsantov@uw.edu

SCHLENKER, Kathryn
DO, Clinical Assistant Professor
Palliative Care Service at UW Medical Center
Box 356390
UWMC 1959 NE Pacific St, Seattle, WA 98195
Office Tel: ..... (206) 221-3501
kavs@uw.edu

SCHLEYER, Anneliese
MD, MHA, FHM, Associate Professor
Hospitalist at Harborview Medical Center
Box 359780
HMC: 325 9th Ave, Seattle, WA 98104
Office Tel: ..... (206) 744-4318
Office Fax: ..... (206) 744-6063
Site Tel: ..... (206) 744-3000
schleyer@u.washington.edu

SCHUR, Ellen
MD, MS, Associate Professor
Adult Medicine Clinic at Harborview Medical Center
Box 359780
AMC: Harborview Medical Center, 3rd Floor, 3 West Hospital Clinic, 325 Ninth Ave. Seattle, WA 98104
Office Tel: ..... (206) 744-1830
Site Tel: .....(206) 520-5000
Site Fax: .....(206) 744-8516
ellschur@u.washington.edu

SCHWARZ, Miriam
MD, MPH, Clinical Instructor
VA Puget Sound Health Care System
1660 South Columbian Way, Seattle, WA 98108
Site Tel: .....(206) 762-1010
Site Fax: ..... (206) 764-2250
mschwarz@uw.edu

SEGERSON, Karen
MD, Clinical Assistant Professor
UW Medical Center
Box 356429
UWMC 1959 NE Pacific St, Seattle, WA 98195
kseger@uw.edu

SETIA, Sabeena
MD, MPH, Clinical Assistant Professor
UW Medical Center
Box 356119
UWMC 1959 NE Pacific St, Seattle, WA 98195
Office Tel: ..... (206) 598-5160
Office Fax: ..... (206) 598-6518
Site Tel: ..... (206) 598-6190
sabeena@uw.edu

SHARMA, Rashmi
MD, MHS, Assistant Professor
Palliative Care Service at UW Medical Center
Box 356526
UWMC 1959 NE Pacific St, Seattle, WA 98195
Site Tel: ..... (206) 744-3000
rasharma@uw.edu

SHEFFIELD, John
MD, Professor
Adult Medicine Clinic at Harborview Medical Center
Box 359782
AMC: Harborview Medical Center, 3rd Floor, 3 West Hospital Clinic, 325 Ninth Ave. Seattle, WA 98104
Office Tel: .....(206) 744-8778
Office Fax: .....(206) 744-8674
Site Tel: .....(206) 520-5000
Site Fax: .....(206) 744-8516
jvls@u.washington.edu

SHEN, Edie
MD, Clinical Associate Professor
Hospitalist/Consult at Harborview Medical Center
Box 359780
HMC: 325 9th Ave, Seattle, WA 98104
Office Tel: ..... (206) 744-4946
Office Fax: ..... (206) 744-6063
Site Tel: ..... (206) 744-3000
edieshen@u.washington.edu

SHEPHERD, Amanda
MD, Clinical Assistant Professor
UW Medical Center
Box 356429
UWMC 1959 NE Pacific St, Seattle, WA 98195
Site Tel: ..... (206) 598-6190
amanda24@uw.edu

SHIKE, Naomi
MD, MS, Clinical Instructor
VA Puget Sound Health Care System
1660 South Columbian Way, Seattle, WA 98108
shike@uw.edu

SHIN, Janelle
MD, Clinical Assistant Professor
VA Puget Sound Health Care System
1660 South Columbian Way, Seattle, WA 98108
Site Tel: .....(206) 762-1010
Site Fax: ..... (206) 764-2250
janelle.shin2@va.gov

SILVERMAN, Julie
MD, MPH, Clinical Instructor
VA Puget Sound Health Care System
Box 359780
1660 South Columbian Way, Seattle, WA 98108
Office Tel: .....(206) 762-1010
Office Fax: ..... (206) 764-2936
julibeth@uw.edu

SIMON, Nancy
MD, MPH, Clinical Assistant Professor
Women's Health Care Center at UW Medical Center-Roosevelt
Box 354765
UWMC (Roosevelt): 4245 Roosevelt Way NE, Seattle, WA 98105
Office Tel: .....(206) 598-2458
Site Tel: .....(206) 598-5500
Site Fax: .....(206) 598-8722
nsimon@u.washington.edu

SINTON, Toby
MD, Clinical Assistant Professor
VA Puget Sound Health Care System
1660 South Columbian Way, Seattle, WA 98108
Site Tel: .....(206) 762-1010
Site Fax: ..... (206) 764-2250
tsinton@uw.edu

SOBER, Beau
MD, Clinical Instructor
Harborview Medical Center
HMC: 325 9th Ave, Seattle, WA 98104
bsober@uw.edu

SPECTOR, June
MD, MPH, Associate Professor
Occupational and Environmental Medicine Clinic at Harborview Medical Center
Box 354695
Harborview Medical Center, 3rd Floor, 3 West Hospital Clinic, 325 Ninth Ave. Seattle, WA 98104
Office Tel: ..... (206) 897-1979
Office Fax: ..... (206) 744-9935
Site Tel: ..... (206) 744-9372
Site Fax: ..... (206) 744-8527
spectj@u.washington.edu

STACK, Shobha
MD, PhD, Acting Instructor
UW Medical Center
Box 356429
UWMC 1959 NE Pacific St, Seattle, WA 98195
shobhaws@uw.edu

STACKHOUSE, Frank
MD, MS, Clinical Associate Professor
International Medicine Clinic at Harborview Medical Center
Box 359895
Harborview Medical Center Ground Floor, West Clinic, 325 9th Ave. Seattle, WA 98104
Office Tel: ..... (206) 744-3752
Office Fax: ..... (206) 744-8689
Site Tel: .....(206) 520-5000
Site Fax: ..... (206) 744-8689
fstackho@u.washington.edu

STAIGER, Thomas
MD, Professor
General Internal Medicine Center at UW Medical Center-Roosevelt
Box 356330
UWMC (Roosevelt): 4245 Roosevelt Way NE, Seattle, WA 98105
Office Tel: .....(206) 598-1948
Site Tel: .....(206) 598-8750
Site Fax: .....(206) 598-4939
staiger@u.washington.edu

STEIN, Jacob
MD, MPH, Clinical Instructor
UW Medical Center
UWMC 1959 NE Pacific St, Seattle, WA 98195
jacnew@uw.edu

STRIZICH, Lindee
MD, MS, Clinical Instructor
UW Medical Center
Box 356429
UWMC 1959 NE Pacific St, Seattle, WA 98195
Office Tel: .....(206) 221-7969
Office Fax: ..... (206) 221-8732
Site Tel: ..... (206) 598-6190
lstrizic@uw.edu

SUGG, Nancy
MD, MPH, Associate Professor
Pioneer Square Clinic
Box 359945
Pioneer Square Building, 206 3rd Ave S, Seattle, WA 98104
Office Tel: ..... (206) 744-1599
Office Fax: ..... (206) 744-1554
Site Tel: ..... (206) 744-1500
Site Fax: ..... (206) 744-1554
sugg@u.washington.edu

SULLIVAN, Katrina
DPM, Teaching Associate
Adult Medicine Clinic at Harborview Medical Center
Box 359892
AMC: Harborview Medical Center, 3rd Floor, 3 West Hospital Clinic, 325 Ninth Ave. Seattle, WA 98104
Office Tel: ..... (206) 744-1500
Site Tel: .....(206) 520-5000
Site Fax: .....(206) 744-8516
ksull@u.washington.edu

SUTTON, Eliza
MD, FACP, Associate Professor
Director, Women's Health Care Center at UW Medical Center
Box 354765
UWMC (Roosevelt): 4245 Roosevelt Way NE, Seattle, WA 98105
Office Tel: .....(206) 598-1948
Site Tel: .....(206) 598-5500
Site Fax: .....(206) 598-8722
esutton@u.washington.edu

SUTTON, Paul
MD, PhD, FACP, Associate Professor
Physician Lead, Computerized Practitioner Order Entry
Box 359968
UWMC: 1959 NE Pacific St, Seattle, WA 98195
Office Tel: ..... (206) 616-1692
Site Tel: ..... (206) 598-6190
plsutton@u.washington.edu

TAKAHASHI, Traci
MD, MPH, Associate Professor
VA Puget Sound Health Care System
1660 South Columbian Way, Seattle, WA 98108
Site Tel: .....(206) 762-1010
Site Fax: ..... (206) 764-2250
traci@uw.edu

TANIGUCHI, Dawn
MD, Clinical Assistant Professor
Adult Medicine Clinic at Harborview Medical Center
Box 356420
AMC: Harborview Medical Center, 3rd Floor, 3 West Hospital Clinic, 325 Ninth Ave. Seattle, WA 98104
Office Tel: ..... (206) 744-1564
Office Fax: .....(206) 744-8516
Site Tel: .....(205) 520-5000
Site Fax: ..... (206) 744-1561
dawntani@uw.edu

TAUBEN, David
MD, Clinical Professor
Palliative Care Service at UW Medical Center
Box 354692
UWMC 1959 NE Pacific St, Seattle, WA 98195
Office Tel: .....(206) 598-3855
tauben@u.washington.edu

TERASAKI, Genji
MD, Clinical Associate Professor
International Medicine Clinic/Adult Medicine Clinic at Harborview Medical Center
Box 359780
Harborview Medical Center Ground Floor, West Clinic, 325 9th Ave. Seattle, WA 98104
Office Tel: .....(206) 744-3767
Office Fax: ..... (206) 744-8689
Site Tel: .....(206) 520-5000
Site Fax: ..... (206) 744-8689
terasaki@u.washington.edu

THRONSON, Lauren
MD, Clinical Instructor
Adult Medicine Clinic at Harborview Medical Center
Box 359892
AMC: Harborview Medical Center, 3rd Floor, 3 West Hospital Clinic, 325 Ninth Ave. Seattle, WA 98104
Office Tel: ..... (206) 744-2226
Office Fax: .....(206) 744-8516
Site Tel: .....(206) 520-5000
Site Fax: .....(206) 744-8516
lrenata@u.washington.edu

TSUI, Judith
MD, MPH, Associate Professor
Harborview Medical Center
Box 359780
HMC: 325 9th Ave, Seattle, WA 98104
Office Tel: ..... (206) 744-1835
Office Fax: .....(206) 744-9917
tsuij@uw.edu

TUEGEL, Courtney
MD, Acting Instructor
VA Puget Sound Health Care System
Box 358280
1660 South Columbian Way, Seattle, WA 98108
courtly@uw.edu

TULLOCH-PALOMINO, Luis
MD, Clinical Assistant Professor
VA Puget Sound Health Care System
Box 359892
1660 South Columbian Way, Seattle, WA 98108
ltulloch@uw.edu

USOLTSEVA, Natalia
MD, Clinical Instructor
UW Neighborhood Clinic- Smokey Point
3823 172nd St. NE, Arlington, WA 98223
Site Tel: .....(360) 386-3600
nusoltseva@uwpn.org

VALKENAAR, Stacy
MD, PhD, Clinical Instructor
VA Puget Sound Health Care System
1660 South Columbian Way, Seattle, WA 98108
Office Tel: ..... (206) 744-3391
Office Fax: ..... (206) 764-2936
Site Tel: .....(206) 762-1010
Site Fax: ..... (206) 764-2250
stacymv@uw.edu

VANDERWARKER, Chris
MD, MBA, Assistant Professor
VA Puget Sound Health Care System
Box 356420
1660 South Columbian Way, Seattle, WA 98108
Site Tel: .....(206) 762-1010
Site Fax: ..... (206) 764-2250
christopher.vanderwarker@va.gov

VAZQUEZ SANTOS, Carla
MD, Clinical Instructor
UW Neighborhood Kent/Des Moines Clinic
23213 Pac. Hwy. S, Kent, 98032
carlavs@uw.edu

VOLKMAN, Kathleen
MD, Clinical Instructor
UW Neighborhood Clinic- Shoreline
Box 359410
1355 N. 205th St., Shoreline 98133
Site Tel: .....(206) 542-5656
Site Fax: .....(206) 520-1899
kmckeeg@uw.edu

WALDRON, Jody
MD, Clinical Instructor
Harborview Medical Center
HMC: 325 9th Ave, Seattle, WA 98104
jodyaw@uw.edu

WALSH, Meghaan
MD, Clinical Instructor
Hospitalist at Harborview Medical Center
Box 359780
HMC: 325 9th Ave, Seattle, WA 98104
Office Tel: .....(206) 744-7748
Office Fax: ..... (206) 744-6063
Site Tel: ..... (206) 744-3000
meghaan@uw.edu

WANDER, Pandora (Luke)
MD, MS, Assistant Professor
VA Puget Sound Health Care System
1660 South Columbian Way, Seattle, WA 98108
lwaner@uw.edu

WATANABE, Jill
MD, MPH, FACP, Associate Professor
Adult Medicine Clinic at Harborview Medical Center
Box 359780
AMC: Harborview Medical Center, 3rd Floor, 3 West Hospital Clinic, 325 Ninth Ave. Seattle, WA 98104
Office Tel: ..... (206) 744-6813
Office Fax: ..... (206) 744-6097
Site Tel: .....(206) 520-5000
Site Fax: .....(206) 744-8516
watanabe@u.washington.edu

WATKINS, David
MD, Assistant Professor
Harborview Medical Center
Box 359780
HMC: 325 9th Ave, Seattle, WA 98104
Office Tel: .....(206) 744-3974
Office Fax: ..... (206) 744-6063
Site Tel: ..... (206) 744-3000
davidaw@uw.edu

WELLS, Deva
MD, Acting Instructor
VA Puget Sound Health Care System
Box 358280
1660 South Columbian Way, Seattle, WA 98108
devaw@uw.edu

WEPPNER, William
MD, MPH, Associate Professor
Internal Medicine at Boise VA Medical Center
500 West Fort St, Boise, ID 83702
Office Tel: .....(808) 437-5093
Site Tel: .....(208) 422-1000
wweppner@uw.edu

WHEELER, Stephanie
MD, MPH, Associate Professor
VA Puget Sound Health Care System
Box 359780
1660 South Columbian Way, Seattle, WA 98108
Office Tel: ..... (206) 277-3979
Office Fax: ..... (206) 764-2936
Site Tel: .....(206) 762-1010
Site Fax: ..... (206) 764-2250
swheeler@uw.edu

WHITE, Andrew
MD, Associate Professor
Hospitalist/Consult at UW Medical Center-Roosevelt
Box 356429
UWMC (Roosevelt): 4245 Roosevelt Way NE, Seattle, WA 98105
Office Tel: .....(206) 616-1447
Site Tel: ..... (206) 598-6190
andwhite@u.washington.edu

WILPER, Andrew
MD, MPH, FACP, Associate Professor
Internal Medicine at Boise VA Medical Center
500 West Fort St, Boise, ID 83702
Site Tel: .....(208) 422-1000

WIPF, Joyce
MD, Professor
VA Puget Sound Health Care System
Box 358280
1660 South Columbian Way, Box 358280
Office Tel: ..... (206) 277-1650
Office Fax: ..... (206) 764-2936
Site Tel: .....(206) 762-1010
Site Fax: ..... (206) 764-2250
jwipf@u.washington.edu

WOAN, Jessica
MD, Clinical Assistant Professor
VA Puget Sound Health Care System
Box 354760
1660 South Columbian Way, Seattle, WA 98108
Office Tel: ..... (206) 764-2345
Site Tel: .....(206) 762-1010
Site Fax: ..... (206) 764-2250
jswoan@uw.edu

WOLPAW, Benjamin
MD, Acting Instructor
Harborview Medical Center
Box 359782
HMC: 325 9th Ave, Seattle, WA 98104
benjow@uw.edu

WONG, Christopher
MD, Associate Professor
General Internal Medicine Center at UW Medical Center-Roosevelt
Box 354760
UWMC (Roosevelt): 4245 Roosevelt Way NE, Seattle, WA 98105
Office Tel: .....(206) 598-3991
Site Tel: .....(206) 598-8750
Site Fax: .....(206) 598-4939
cjwong@u.washington.edu

WRIGHT, Jennifer
MD, Associate Professor
General Internal Medicine Center at UW Medicial Center-Roosevelt
Box 354760
UWMC (Roosevelt): 4245 Roosevelt Way NE, Seattle, WA 98105
Office Tel: ..... (206) 598-0762
Site Tel: .....(206) 598-8750
Site Fax: .....(206) 598-4939
sonic@u.washington.edu

WU, Chenwei
MD, Clinical Instructor
VA Puget Sound Health Care System
1660 South Columbian Way, Seattle, WA 98108
Office Fax: .....(206) 685-8652
wuchen@uw.edu

ZAROS, Mark
MD, Clinical Associate Professor
Hospitalist/Consult at Harborview Medical Center
HMC: 325 9th Ave, Seattle, WA 98104
Office Tel: ..... (206) 744-2054
Office Fax: ..... (206) 744-6063
Site Tel: ..... (206) 744-3000
mzaros@u.washington.edu

ZHANG, Yilin
MD, Clinical Instructor
UW Medical Center
UWMC 1959 NE Pacific St, Seattle, WA 98195
yilin2@uw.edu

ZHONG, Diana
MD, Acting Instructor
UW Medical Center
UWMC 1959 NE Pacific St, Seattle, WA 98195
zhongd@uw.edu

GENERAL NEUROLOGY

ALSCHULER, Kevin
PhD, Associate Professor
UWMc_NWH
Box 358815
1536 N 115thk Street, Seattle, WA 98133
Site Tel: .....(206) 598-3344
Site Fax: .....(206) 598-1250

GARDEN, Gwenn
MD, PhD, Professor
UW Medical Center
Box 356465
1959 N.E. Pacific St., Seattle, WA 98195
Office Tel: ..... (206) 598-7688
Office Fax: ..... (206) 598-7698
gagarden@uw.edu

KRAUS, Eric
MD, Associate Professor
UW Medical Center
Box 356465
1959 N.E. Pacific St., Seattle, WA 98195
Office Tel: ..... (206) 598-7688
Office Fax: ..... (206) 598-7698
ekraus@uw.edu

LONGSTRETH, W.T.
MD, MPH, Professor
HMC
Box 359775
325 Ninth Ave., Seattle, WA 98104
Office Tel: ..... (206) 744-3251
Office Fax: .....(206) 744-8787
Site Tel: ..... (206) 744-6285
Site Fax: ..... (206) 744-9838
wl@uw.edu

OAKES, Patricia
MD, JD, Clinical Assistant Professor
UW Medical Center
Box 356465
1959 N.E. Pacific St., Seattle, WA 98195
Office Tel: ..... (206) 598-7688
Office Fax: ..... (206) 598-7698
poakes@uw.edu

SPAIN, William
MD, Professor
VA Puget Sound Health Care System
Box 358280
1660 S. Columbia Way, Seattle, WA 98108-1597
Office Tel: ..... (206) 764-2021
Office Fax: ..... (206) 764-2802
spain@uw.edu

TAPSCOTT, Stephen
MD, PhD, Professor
UW Medical Center
Box 358080
1959 N.E. Pacific St., Seattle, WA 98195
Office Tel: ..... (206) 598-7688
Office Fax: ..... (206) 598-7698
stapscot@fhcrc.org

WANG, Leo
MD, PhD, Associate Professor
UW Medical Center
Box 356465
1959 N.E. Pacific St., Seattle, WA 98195
Office Tel: ..... (206) 598-7688
Office Fax: ..... (206) 598-7698
leowang@uw.edu

ZABETIAN, Cyrus
MD, Professor
VA Puget Sound Health Care System
Box 358280
1660 S. Columbia Way, Seattle, WA 98108-1597
Office Tel: ..... (206) 764-2021
Office Fax: ..... (206) 764-2802
zabetian@uw.edu

GENERAL NEUROLOGY, ALZHEIMER'S DISEASE, HEADACHE, MIGRAINE, SEIZURES, DEMENTIA, EPILEPSY, MUSCLE WEAKNESS, PARKINSON'S DISEASE, STROKE, TRANSIENT ISCHEMIC ATTACK, TREMOR

WHITESIDE, James H.
MDSt. Luke's Clinic - Neurology
Office Tel: ..... (208) 381-7335
Office Fax: ..... (208) 381-7227

GENERAL OTOLARYNGOLOGY

LIN, Karen
MD, Clinical Instructor
UW Medicine - Northwest Hospital & Medical Center
Box 0230
9714 3rd Ave NE Suite 100, Seattle, WA 98115
Office Tel: ..... (206) 389-7100
Office Fax: ..... (206) 389-7101
Site Tel: ..... (206) 523 5584
Site Fax: ..... (206) 389-7101
karen.lin@nwhsea.org

WEYMULLER JR., Ernest
MD, Professor
UWMC
Box 356515
1959 N.E. Pacific St., Seattle, WA 98195
Office Tel: ..... (206) 543-5230
Office Fax: ..... (206) 543-5152
Site Tel: ..... (206) 598-4022
Site Fax: ..... (206) 598-6611
eaw@uw.edu

WHIPPLE, Mark
MD, MS, Associate Professor
HMC
Box 359894
325 Ninth Ave., Seattle, WA 98104
Office Tel: ..... (206) 744-3231
Office Fax: ..... (206) 744-3269
Site Tel: ..... (206) 744-3229
Site Fax: ..... (206) 744-3269
mwhipple@uw.edu

GENERAL OTOLARYNGOLOGY/ RHINOLOGY

LITVACK, Jamie
MD, MS, Acting Assistant Professor
HMC
Box 359894
325 Ninth Ave., Seattle, WA 98104
Office Tel: ..... (206) 744-3231
Office Fax: ..... (206) 744-3269
Site Tel: ..... (206) 744-3229
Site Fax: ..... (206) 744-3269
litvackj@uw.edu

GENERAL OTOLARYNGOLOGY/ RHINOLOGY/SINUS AND SKULL BASE SURGERY

HUMPHREYS, Ian
DO, Assistant Professor
UWMC
Box 356515
1959 N.E. Pacific St., Seattle, WA 98195
Office Tel: ..... (206) 543-3744
Office Fax: ..... (206) 543-5152
Site Tel: ..... (206) 598-4022
Site Fax: ..... (206) 598-6611
ihumphre@uw.edu

GENERAL OTOLARYNGOLOGY/ LARYNGOLOGY

SARDESAI, Maya
MD, M.Ed, Associate Professor
HMC
Box 359894
325 Ninth Ave., Seattle, WA 98104
Office Tel: ..... (206) 744 3231
Office Fax: ..... (206) 744-3269
Site Tel: ..... (206) 744-3229
Site Fax: ..... (206) 744-3269
sardesai@uw.edu

GENERAL OTOLARYNGOLOGY/ RHINOLOGY/SINUS AND SKULL BASE SURGERY

DAVIS, Greg
MD, MPH, Associate Professor
UWMC
Box 356515
1959 N.E. Pacific St., Seattle, WA 98195
Office Tel: ..... (206) 543-5230
Office Fax: ..... (206) 543-5152
Site Tel: ..... (206) 598-4022
Site Fax: ..... (206) 598-6611
gedavis@uw.edu

GENERAL UROLOGY

BATES, Cory S.
MDSt. Luke's Clinic Urology
Office Tel: ..... (208) 814-8700
Office Fax: ..... (208) 933-4914

GREENHALGH, Jason R.
MDSt. Luke's Clinic Urology
Office Tel: ..... (208) 814-8700
Office Fax: ..... (208) 933-4914

HADLEY, David A.
MDSt. Luke's Clinic Urology
Office Tel: ..... (208) 814-8700
Office Fax: ..... (208) 933-4914

GENERAL UROLOGY, BENIGN PROSTATIC DISEASE (BPH), BLADDER CANCER, ELEVATED PSA, ERECTILE DYSFUNCTION, HEMATURIA, HYDRONEPHROSIS, INTERSTITIAL CYSTITIS, OVERACTIVE BLADDER, PROSTATE CANCER, PROSTATITIS, SCROTAL DISORDERS, STONE DISEASE, TESTOSTERONE REPLACE

TAGGART, Kara C.
MDSt. Luke's Clinic - Mountain States Urology
Office Tel: ..... (208) 381-4700
Office Fax: ..... (208) 381-4977

GENERAL UROLOGY, BENIGN PROSTATIC DISEASE (BPH), ELEVATED PSA, ERECTILE DYSFUNCTION, HEMATURIA, HYDRONEPHROSIS, INCONTINENCE, KIDNEY CANCER, MALE INFERTILITY, VASECTOMY, URINARY TRACT INFECTIONS, URINARY RETENTION, TRANSITIONAL CELL CARCINOMA, TESTOSTERON

ZAUSMER, Glenn D.
DOSt. Luke's Clinic - Urology
Office Tel: ..... (208) 454-9181
Office Fax: .....(208) 454-6338

GENERAL UROLOGY, FEMALE INCONTINENCE AND RECONSTRUCTION, HEMATURIA, INCONTINENCE, INTERSTIM THERAPY, INTERSTITIAL CYSTITIS, NEUROGENIC BLADDER, NEUROMODULATION FOR OVERACTIVE BLADDER, OVERACTIVE BLADDER, PELVIC ORGAN PROLAPSE/ RECONSTRUCTIVE SURGERY, ROBOT

VUTURO, Maggie D.
MDSt. Luke's Clinic - Mountain States Urology
Office Tel: .....(208) 706-5800
Office Fax: ..... (208) 706-5810

GENERAL UROLOGY, FEMALE INCONTINENCE AND RECONSTRUCTION, MEN'S SEXUAL HEALTH, MINIMALLY INVASIVE SURGERIES - LAPAROSCOPIC, MINIMALLY INVASIVE SURGERIES - ROBOTICS, UROLOGIC ONCOLOGY, BENIGN PROSTATIC DISEASE (BPH), BLADDER CANCER, ELEVATED PSA

TAYLOR, Michael B.
MDSt. Luke's Clinic - Mountain States Urology
Office Tel: .....(208) 706-5800
Office Fax: ..... (208) 706-5810

GENERAL UROLOGY, FEMALE INCONTINENCE AND RECONSTRUCTION, MEN'S SEXUAL HEALTH, MINIMALLY INVASIVE SURGERIES - LAPAROSCOPIC, UROLOGIC ONCOLOGY, ADRENAL TUMORS, BENIGN PROSTATIC DISEASE (BPH), BLADDER CANCER, ELEVATED PSA, ERECTILE DYSFUNCTION, HEMATURIA

MORRIS, Michael S.
MDSt. Luke's Clinic - Caldwell Urology
Office Tel: ..... (208) 454-9181
Office Fax: .....(208) 454-6338

GENERAL UROLOGY, FEMALE INCONTINENCE AND RECONSTRUCTION, MEN'S SEXUAL HEALTH, UROLOGIC ONCOLOGY, ADRENAL TUMORS, BENIGN PROSTATIC DISEASE (BPH), BLADDER CANCER, ELEVATED PSA, ERECTILE DYSFUNCTION, HEMATURIA, HYDRONEPHROSIS, INCONTINENCE, KIDNEY CANCER

STRITZKE, Donald K.
MDSt. Luke's Clinic - Caldwell Urology
Office Tel: ..... (208) 454-9181
Office Fax: .....(208) 454-6338

GENERAL UROLOGY, MENS SEXUAL HEALTH, BENIGN PROSTATIC DISEASE (BPH), ELEVATED PSA, ERECTILE DYSFUNCTION, INCONTINENCE, INTERSTIM THERAPY, MALE INFERTILITY, NEUROMODULATION FOR OVERACTIVE BLADDER, OVERACTIVE BLADDER, PEYRONIE'S DISEASE, STONE DISEASE

JACKSON, Robert E.
MDSt. Luke's Clinic - Mountain States Urology
Office Tel: .....(208) 706-5800
Office Fax: ..... (208) 706-5810

GENERAL UROLOGY, MINIMALLY INVASIVE SURGERIES - LAPAROSCOPIC, MINIMALLY INVASIVE SURGERIES - ROBOTICS, UROLOGIC ONCOLOGY, ADRENAL TUMORS, BENIGN PROSTATIC DISEASE (BPH), BLADDER CANCER, ELEVATED PSA, HEMATURIA, KIDNEY CANCER, PHEOCHROMOCYTOMA, PROSTATE CANCER

AUGE, Brian K.
MDSt. Luke's Clinic - Urology
Office Tel: ..... (208) 381-4700
Office Fax: ..... (208) 381-4977

GENERAL UROLOGY, MINIMALLY INVASIVE SURGERIES - LAPAROSCOPIC, MINIMALLY INVASIVE SURGERIES - ROBOTICS, UROLOGIC ONCOLOGY, ADRENAL TUMORS, BENIGN PROSTATIC DISEASE (BPH), ELEVATED PSA, HEMATURIA, KIDNEY CANCER, PHEOCHROMOCYTOMA, PROSTATE CANCER, ROBOTIC SURGERY

HEINER, Jared G.
MDSt. Luke's Clinic - Mountain States Urology
Office Tel: .....(208) 706-5800
Office Fax: .....(208) 706-5810

GENERAL UROLOGY, MINIMALLY INVASIVE SURGERIES - LAPAROSCOPIC, MINIMALLY INVASIVE SURGERIES - ROBOTICS, UROLOGIC ONCOLOGY, ADRENAL TUMORS, BLADDER CANCER, ELEVATED PSA, HEMATURIA, KIDNEY CANCER, PENIAL CANCER, PHEOCHROMOCYTOMA, PROSTATE CANCER, ROBOTIC SURGERY

BRASSELL, Stephen A.
MDSt. Luke's Mountain States Tumor Institute
Office Tel: ..... (208) 381-2733
Office Fax: ..... (208) 333-8016

GENERAL UROLOGY, MINIMALLY INVASIVE SURGERIES - LAPAROSCOPIC, MINIMALLY INVASIVE SURGERIES - ROBOTICS, UROLOGIC ONCOLOGY, BENIGN PROSTATIC DISEASE (BPH), BLADDER CANCER, ELEVATED PSA, HEMATURIA, HYDRONEPHROSIS, KIDNEY CANCER, PROSTATE CANCER, ROBOTIC SURGERY

WEESE JR., Donald L.
MDSt. Luke's Clinic - Mountain States Urology
Office Tel: ..... (208) 381-4700
Office Fax: ..... (208) 381-4977

GENERAL UROLOGY, MINIMALLY INVASIVE SURGERIES - LAPAROSCOPIC, MINIMALLY INVASIVE SURGERIES - ROBOTICS, UROLOGIC ONCOLOGY, BENIGN PROSTATIC DISEASE (BPH), BLADDER CANCER, ELEVATED PSA, HEMATURIA, INCONTINENCE, KIDNEY CANCER, PROSTATE CANCER, VASECTOMY

SPENCER, Craig R.
MDSt. Luke's Clinic - Mountain States Urology
Office Tel: .....(208) 706-5800
Office Fax: .....(208) 706-5810

GENERAL/THORACIC/TRAUMA

OLIVAR, Hernando
Clinical Associate Professor/MD, Clinical Associate Professor
Harborview
Box 359724
Box 359724
Office Tel: ..... (206) 744-4653
Office Fax: ..... (206) 744-8090
Site Tel: ..... (206) 744-8386
Site Fax: ..... (206) 744-8624
olivarh@uw.edu

GENETICS

BENNETT, Robin
M.S., Clinical Associate Professor
UWMC - CHDD
Box 357720
1705 NE Pacific St. K253, Box 357720 Seattle, WA 98195
Office Tel: .....(206) 598-4030
Office Fax: .....(206) 598-3269
Site Tel: .....(206) 598-4030
Site Fax: .....(206) 598-3269
robinb@uw.edu

CHANPRASERT, Sirsak
M.D., Assistant Professor
UWMC - CHDD
Box 357720
1959 NE Pacific Street, Box 357720
Office Tel: .....(206) 285-1296
Office Fax: .....(206) 598-3269
Site Tel: .....(206) 598-4030
Site Fax: .....(206) 598-3269
sirisc@u.washington.edu

HERSHBERG, Robert
MD, Ph.D., Clinical Associate Professor
UWMC - CHDD
Box 357720
1705 NE Pacific St. K253, Box 357720 Seattle, WA 98195
Office Tel: .....(206) 598-4030
Office Fax: .....(206) 598-3269
Site Tel: .....(206) 598-4030
Site Fax: .....(206) 598-3269
hershberg@ventirx.com

HISAMA, Fuki
MD, Associate Professor
UWMC - CHDD
Box 357720
1705 NE Pacific St. K253, Box 357720 Seattle, WA 98195
Office Tel: .....(206) 598-4030
Office Fax: .....(206) 598-3269
Site Tel: .....(206) 598-4030
Site Fax: .....(206) 598-3269
fmh2@uw.edu

JARVIK, Gail
MD, Ph.D., Professor
UWMC - CHDD
Box 357720
1705 NE Pacific St. K253, Box 357720 Seattle, WA 98195
Office Tel: .....(206) 221-3974
Office Fax: .....(206) 543-3050
Site Tel: .....(206) 598-4030
Site Fax: .....(206) 598-3269
pair@uw.edu

KONNICK, Eric
MD, Assistant Professor
UWMC
1959 NE Pacific St., Seattle WA UW
Office Tel: ..... (206)598-6131
Office Fax: .....(206)598-6189
konnick@uw.edu

LOCKWOOD, Christina
PhD, Associate Professor
1959 N.E. Pacific St. Seattle, WA, UWMC, HMC
Office Tel: ..... (206) 598-2142
Office Fax: .....(206) 598-6189
tinalock@uw.edu

PAULSON, Vera
MD, PhD, Assistant Professor
UWMC
Box 358070
1959 N.E. Pacific St., Seattle, WA 98195
Office Tel: ..... (206)598-6131
Office Fax: .....(206)598-6189
Site Tel: .....
vpauls@uw.edu

RASKIND, Wendy
MD, Ph.D., Professor
UWMC - CHDD
Box 357720
1705 NE Pacific St. K253, Box 357720 Seattle, WA 98195
Office Tel: ..... (206) 543-3177
Office Fax: ..... (206) 616-7366
Site Tel: .....(206) 598-4030
Site Fax: .....(206) 598-3269
wendyrun@uw.edu

SYBERT, Virginia
MD, Clinical Professor
UWMC - CHDD
Box 357720
UWMC, Campus Box 357720
Office Tel: .....(206) 598-4030
Office Fax: .....(206) 598-3269
Site Tel: .....(206) 598-4030
Site Fax: .....(206) 598-3269
flk01@uw.edu

GERIATRIC CARE

BENNETT, Katherine
MD, Assistant Professor
359755
Box 359755
Senior Care Clinic HMC
Office Fax: .....(206) 744-9100
Site Tel: .....(206) 744-9976
bennett4@uw.edu

HANSON, Angela
MD, Acting Assistant Professor
359755
Box 359625
Memory/Brain Wellness Clinic
Office Fax: .....(206) 744-9100
Hansonaj@uw.edu

HIRANO, Lianne
MD, Clinical Assistant Professor
359755
Box 359755
Long Term Care Service at Harborview Medical Center
Office Fax: .....(206) 744-5415
Site Tel: ..... (206) 744-3270
lhirano@uw.edu

HUANG, Joe
MD, Clinical Instructor
359755
Box 359755
Office Fax: .....(206) 744-9100
joehuang@uw.edu

MCCORMICK, Wayne
MD, Professor
359755
Box 359755
Senior Care Clinic HMC
Office Fax: .....(206) 744-9100
Site Tel: .....(206) 744-9976
mccorm@uw.edu

ONG, Thuan
MD, MPH, Assistant Professor
359755
Box 359755
Senior Care Clinic HMC
Office Fax: .....(206) 744-9100
Site Tel: .....(206) 744-9976
thuano@uw.edu

PHELAN, Elizabeth
MD, Associate Professor
359755
Box 359755
Senior Care Clinic HMC
Office Fax: .....(206) 744-9100
Site Tel: .....(206) 744-9976
phelane@uw.edu

PLYMATE, Stephen
MD, Professor
359625
Box 359625
Office Fax: .....(206) 744-9100
Site Tel: .....(206) 744-9976
splymate@uw.edu

REED, May
MD, Associate Professor
359625
Box 359625
Senior Care Clinic HMC
Office Fax: .....(206) 744-9100
Site Tel: .....(206) 744-9976
mjr@uw.edu

RORABACK-CARSON, Jenny
MD, Clinical Instructor
359755
Box 359755
Senior Care Clinic HMC
Office Fax: .....(206) 744-9100
Site Tel: .....(206) 744-9976
jenny5@uw.edu

SALES MP LINS CARDIM, Isabela
MD, Clinical Instructor
359755
Box 359755
Office Fax: .....(206) 744-9100
lcardim@uw.edu

VON PREYSS, Sabine
MD, Clinical Associate Professor
359753
Box 359753
Long Term Care Service at Harborview Medical Center
Office Fax: .....(206) 744-5415
Site Tel: ..... (206) 744-3270
sabine@uw.edu

GLOBAL HEATH

WALSON, Judd
MD, MPH, Associate Professor
Harborview Medical Center
Box 359909
325 - 9th Ave
Office Tel: ..... (206) 744-3695
walson@u.washington.edu

GYNECOLOGIC ONCOLOGY

DOLL, Kemi
MD, MSCR, Assistant Professor
8SE Oncology Clinic-Gynecologic Oncology
Box 356460
1959 N.E. Pacific St., Seattle, WA 98195
Office Tel: .....(206) 543-3669
Office Fax: .....(206) 543-3915
Site Tel: .....(206) 598-8300
Site Fax: .....(206) 598-3590
kdoll@uw.edu

GOFF, Barbara
MD, Professor and Chair
8SE Oncology Clinic-Gynecologic Oncology
Box 356460
1959 N.E. Pacific St., Seattle, WA 98195
Office Tel: .....(206) 543-3669
Office Fax: .....(206) 543-3915
Site Tel: .....(206) 598-8300
Site Fax: .....(206) 598-3590
bgoff@uw.edu

GRAY, Heidi
MD, Associate Professor and Gynecologic Service Chief for UWMC
8SE Oncology Clinic-Gynecologic Oncology
Box 356460
1959 N.E. Pacific St., Seattle, WA 98195
Office Tel: .....(206) 543-3669
Office Fax: .....(206) 543-3915
Site Tel: .....(206) 598-8300
Site Fax: .....(206) 598-3950
hgray@uw.edu

LIAO, John
MD, Ph.D., Associate Professor
8SE Oncology Clinic-Gynecologic Oncology
Box 356460
1959 N.E. Pacific St., Seattle, WA 98195
Office Tel: .....(206) 543-3669
Office Fax: .....(206) 543-3915
Site Tel: .....(206) 598-8300
Site Fax: .....(206) 598-3950
johnliao@uw.edu

LORBESKI, Renee
ARNP, Teaching Associate
8SE Oncology Clinic-Gynecologic Oncology
Box 356460
1959 N.E. Pacific St., Seattle, WA 98195
Office Tel: .....(206) 543-3669
Office Fax: .....(206) 543-3915
Site Tel: .....(206) 598-8300
Site Fax: .....(206) 598-3950
reneel2@uw.edu

MCFETERS, Diana
ARNP, Teaching Associate
8SE Oncology Clinic-Gynecologic Oncology
Box 356460
1959 N.E. Pacific St., Seattle, WA 98195
Office Tel: .....(206) 543-3669
Office Fax: .....(206) 543-3915
Site Tel: .....(206) 598-8300
Site Fax: .....(206) 598-3950
dmcfeter@uw.edu

NORQUIST, Barbara
MD, Assistant Professor
8SE Oncology Clinic-Gynecologic Oncology
Box 356460
1959 N.E. Pacific St., Seattle, WA 98195
Office Tel: .....(206) 543-3669
Office Fax: .....(206) 543-3915
Site Tel: .....(206) 598-8300
Site Fax: .....(206) 598-3950
bnorquis@uw.edu

PANEK, Erin
ARNP, Teaching Associate
8SE Oncology Clinic-Gynecologic Oncology
Box 356460
1959 N.E. Pacific St., Seattle, WA 98195
Office Tel: .....(206) 543-3669
Office Fax: .....(206) 543-3915
Site Tel: .....(206) 598-8300
Site Fax: .....(206) 598-3950
eepanek@uw.edu

PENNINGTON, Katy
MD, Assistant Professor
8SE Oncology Clinic-Gynecologic Oncology
Box 356460
1959 N.E. Pacific St., Seattle, WA 98195
Office Tel: .....(206) 543-3669
Office Fax: .....(206) 543-3915
Site Tel: .....(206) 598-8300
Site Fax: .....(206) 598-3950
katypenn@uw.edu

SILKO, Barbara
ARNP, Ph.D., Teaching Associate
Seattle Cancer Care Alliance
Box 356460
1959 N.E. Pacific St., Seattle, WA 98195
Office Tel: .....(206) 543-3669
Office Fax: .....(206) 288-1098
Site Tel: .....(206) 598-8300
Site Fax: .....(206) 598-3950
bsilko@seattlecca.org

SWISHER, Elizabeth
MD, Professor and Division Chief of Gynecologic Oncology
8SE Oncology Clinic-Gynecologic Oncology
Box 356460
1959 N.E. Pacific St., Seattle, WA 98195
Office Tel: .....(206) 543-3669
Office Fax: .....(206) 543-3915
Site Tel: .....(206) 598-8300
Site Fax: .....(206) 598-3950
swishere@uw.edu

TAMIMI, Hisham
MD, Professor
8SE Oncology Clinic-Gynecologic Oncology
Box 356460
1959 N.E. Pacific St., Seattle, WA 98195
Office Tel: .....(206) 543-3669
Office Fax: .....(206) 543-3915
Site Tel: .....(206) 598-8300
Site Fax: .....(206) 598-3950
tamimi@uw.edu

URBAN, Renata
MD, Associate Professor
8SE Oncology Clinic-Gynecologic Oncology
Box 356460
1959 N.E. Pacific St., Seattle, WA 98195
Office Tel: .....(206) 543-3669
Office Fax: .....(206) 543-3915
Site Tel: .....(206) 598-8300
Site Fax: .....(206) 598-3950
urbanr@uw.edu

HAND AND WRIST SURGERY

ALLAN, Christopher
MD, Associate Professor
UWMC
Box 359798
1959 N.E. Pacific St., Seattle, WA 98195
Office Tel: ..... (206) 744-3466
Office Fax: ..... (206) 744-3227
callan@uw.edu

BESHLIAN, Sarah
MD, Clinical Associate Professor
NWH
Box 358813
10330 Meridian Ave N
Office Tel: .....(206) 368-6360
Office Fax: .....(206) 368-6361
sarah.beshlian@nwhsea.org

HANEL, Douglas
MD, Professor
HMC
Box 359798
325 Ninth Ave., Seattle, WA 98104
Office Tel: ..... (206) 744-3466
Office Fax: ..... (206) 744-3227
dhanel@uw.edu

HUANG, Jerry
MD, Associate Professor
BJC
Box 354740
4245 Roosevelt Way NE, Seattle, WA 98105
Office Tel: .....(206) 598-0395
Office Fax: ..... (206) 598-3517
jihuang@uw.edu

KENNEDY, Stephen
MD, Assistant Professor
HMC
Box 359798
325 Ninth Ave., Seattle, WA 98104
Office Tel: .....(206) 598-0395
Office Fax: ..... (206) 598-3517
sajk4@uw.edu

LAINE, Kaitlen
PA-C, Teaching Associate
NWH
Box 356300
10330 Meridian Ave N
Office Tel: .....(206) 543-3690
Office Fax: .....(206) 685-3139
klaine@uw.edu

PEDERSEN, Amanda
PA-C, Teaching Associate
Box 356500
4245 Roosevelt Way NE, Seattle, WA 98105
Office Tel: .....(206) 598-0395
Office Fax: ..... (206) 598-3517
apeders@uw.edu

HEAD AND NECK CANCER SURGERY

BARBER, Brittany
MD, Assistant Professor
UWMC
Box 356515
1959 N.E. Pacific St., Seattle, WA 98195
Office Tel: .....(206) 616-4110
Office Fax: .....(206) 543-5152
Site Tel: .....(206) 598-4022
Site Fax: .....(206) 598-6611
bbarber1@uw.edu

COLTERA, Marc
Chief, MD, Professor
VA
Box 358280
1660 S. Columbia Way, Seattle, WA 98108-1597
Office Tel: ..... (206) 764-2424
Office Fax: .....(206) 764-2063
Site Tel: .....(206) 764-2359
Site Fax: .....(206) 764-2063
coltrera@uw.edu

FUTRAN, Neal
Chair, MD, DMD, Professor
UWMC
Box 356515
1959 N.E. Pacific St., Seattle, WA 98195
Office Tel: .....(206) 543-8383
Office Fax: .....(206) 543-5152
Site Tel: .....(206) 598-4022
Site Fax: .....(206) 598-6611
nfutran@uw.edu

HOULTON, Jeffrey
MD, Assistant Professor
UWMC & VA
Box 356515
1959 N.E. Pacific St., Seattle, WA 98195
Office Tel: .....(206) 543-8383
Office Fax: .....(206) 543-5152
Site Tel: .....(206) 598-4022
Site Fax: .....(206) 598-6611
jhoulton@uw.edu

HEAD AND NECK SURGERY/ FACIAL COSMETIC AND RECONSTRUCTIVE SURGERY

BHRANY, Amit
MD, Clinical Associate Professor
UWMC
Box 356515
1959 N.E. Pacific St., Seattle, WA 98195
Office Tel: .....(206) 685-5590
Office Fax: .....(206) 543-5152
Site Tel: .....(206) 598-4022
Site Fax: .....(206) 598-6611
abhrany@uw.edu

MOE, Kristen
MD, Professor
HMC
Box 359894
325 Ninth Ave., Seattle, WA 98104
Office Tel: ..... (206) 744-3231
Office Fax: .....(206) 744-3269
Site Tel: .....(206) 744-3229
Site Fax: .....(206) 744-3269
krismoe@uw.edu

HEADACHE, MULTIPLE SCLEROSIS, NEUROLOGY, CHRONIC PAIN

MURINOVA, Natalia
MD, Clinical Associate Professor
UW Medical Center
Box 356097
1959 N.E. Pacific St., Seattle, WA 98195
Office Tel: .....(206) 598-6950
Office Fax: .....(206) 598-7919
nataliam@uw.edu

HEMATOLOGY

GLYNN, Emily
MD, Acting Assistant Professor
1959 N.E. Pacific St. Seattle, WA, UWMC, HMC
eglynn@uw.edu

HEMATOLOGY AND COAGULATION

SABATH, Daniel
MD, PhD, Associate Professor
Seattle Cancer Care Alliance and UWMC
Box 357110
325 Ninth Ave., Seattle, WA 98104
Office Tel: ..... (206) 897-5215
Office Fax: ..... (206) 288-7127
Site Tel: .....(206) 598-6833
dsabath@uw.edu

HEMATOLOGY/TRANSFUSION

PAGANO, Monica
MD, Assistant Professor
1959 NE Pacific St., Seattle, WA UWMC, HMC
Office Tel: .....(206)598-5395
Office Fax: .....(206)598-6189
monibea@uw.edu

HEMATOPATHOLOGY

CHEN, Xueyan
MD, PhD, Assistant Professor
1959 N.E. Pacific St., Seattle, WA 98195 Seattle Cancer Care Alliance
Office Tel: .....(206) 288-7473
Office Fax: ..... (206) 288-7127
xchen1@uw.edu

CHERIAN, Sindhu
MD, Associate Professor
Seattle Cancer Care Alliance and UWMC
Box 358081
1959 N.E. Pacific St., Seattle, WA 98195
Office Tel: ..... (206) 288-7123
Office Fax: ..... (206) 288-7127
Site Tel: .....(206) 288-7060
cherians@uw.edu

EDLEFSEN, Kerstin
MD, Associate Professor
Seattle Cancer Care Alliance and UWMC
Box 357110
1959 N.E. Pacific St., Seattle, WA 98195
Office Tel: .....(206) 288-7042
Office Fax: ..... (206) 288-7127
Site Tel: .....(206) 288-7060
edlefsen@uw.edu

FROMM, Jonathan
MD, PhD, Associate Professor
Seattle Cancer Care Alliance and UWMC
Box 357110
1959 N.E. Pacific St., Seattle, WA 98195
Office Tel: ..... (206) 288-7115
Office Fax: ..... (206) 288-7127
Site Tel: .....(206) 288-7060
jfromm@uw.edu

LI, David
MD, Associate Professor
Seattle Cancer Care Alliance and UWMC
Box 357110
1959 N.E. Pacific St., Seattle, WA,
Office Tel: ..... (206) 598-6131
dkli@uw.edu

SOMA, Lorinda
MD, Associate Professor
1959 N.E. Pacific St., Seattle, WA 98195 Seattle Cancer Care Alliance
Office Tel: .....(206) 288-7709
somal@uw.edu

WOOD, Brent
MD, PhD, Professor
Seattle Cancer Care Alliance and UWMC
Box 357110
1959 N.E. Pacific St., Seattle, WA 98195
Office Tel: .....(206) 288-7117
Office Fax: ..... (206) 288-7127
Site Tel: .....(206) 288-7060
woodbl@uw.edu

HEMATOPOIETIC STEM CELL TRANSPLANTATION AND GENE T

KIEM, Hans-Peter
MD, Professor
Seattle Cancer Care Alliance
825 Eastlake Ave E, Box 358081 Seattle 98109
Office Tel: .....(206) 667-4425
Office Fax: ..... (206) 667-6124
Site Tel: .....(206) 288-1000
Site Fax: .....(206) 288-1025
hkiem@fhcrc.org

HIP AND KNEE JOINT REPLACEMENT

FERNANDO, Navin
MD, Assistant Professor
NWH
Box 359798
1959 N.E. Pacific St., Seattle, WA 98195
Office Tel: .....(206) 543-3690
Office Fax: .....(206) 685-3139
navinf@uw.edu

HALL, Peter
PA-C, Teaching Associate
UWMC
Box 356500
1959 N.E. Pacific St., Seattle, WA 98195
Office Tel: .....(206) 543-3690
Office Fax: .....(206) 685-3139
pcahall@uw.edu

LEOPOLD, Seth
MD, Professor
UWMC
Box 356500
1959 N.E. Pacific St., Seattle, WA 98195
Office Tel: .....(206) 543-3690
Office Fax: .....(206) 685-3139
leopold@uw.edu

MANNER, Paul
MD, Professor
UWMC
Box 356500
1959 N.E. Pacific St., Seattle, WA 98195
Office Tel: .....(206) 543-3690
Office Fax: .....(206) 685-3139
pmanner@uw.edu

TAYLOR, Michael
PA-C, Teaching Associate
NWH
Box 358813
1959 N.E. Pacific St., Seattle, WA 98195
Office Tel: .....(206) 543-3690
Office Fax: .....(206) 685-3139
taylormi@uw.edu

HIV

ZHU, Tuofu
MD, PhD, Associate Professor
Rosen Bldg
Box 358070
960 Republican St., Seattle, WA 98109
Office Tel: .....(206) 732-6079
Office Fax: .....(206) 732-6055
Site Tel: .....(206) 732-6075
tzhu@uw.edu

IMMUNOLOGY

FINK, Susan
MD, PhD, Assistant Professor
UWMC and HMC
1959 NE Pacific St., Seattle, WA
Office Tel: .....(206)598-5213
Office Fax: .....(206)598-6189
sfink@uw.edu

MORISHIMA, Chihiro
MD, Associate Professor
Box 357110
1959 N.E. Pacific St., Seattle, WA,
Office Tel: .....(206) 598-1345
Office Fax: .....(206) 598-6189
chihiro@uw.edu

IMMUNOLOGY AND RHEUMATOLOGY

WENER, Mark
MD, Professor
UWMC
Box 357110
1959 N.E. Pacific St., Seattle, WA 98195
Office Tel: ..... (206) 598-6131
Office Fax: .....(206) 598-6189
Site Tel: .....(206) 598-6149
wener@uw.edu

INFECTIOUS DISEASES

BAETEN, Jared
Attending Physician/MD, PhD, Professor
HMC
Box 359927
AID/HMC 325 9th Ave, Box 359927, Seattle WA 98104
Office Tel: .....(206) 520-3808
jbaeten@uw.edu

BARBEE, Lindley
Attending Physician/MD, MPH, Assistant Professor
HMC
Box 359777
AID/HMC 325 9th Ave, Box 359777 Seattle WA 98104
Office Tel: ..... (206) 744-2595
lbarbee@uw.edu

BARNABAS, Ruanne
Attending Physician/MD, Dphil, Associate Professor
HMC
Box 359927
AID/HMC 325 9th Ave, Box 359927, Seattle WA 98104
Office Tel: .....(206) 520-3813
rbarnaba@uw.edu

BEHRENS, Christopher
Attending Physician/MD, Clinical Associate Professor
HMC
Box 359930
AID/HMC 325 9th Ave, Box 359930, Seattle WA 98104
Office Tel: .....(206) 520-5000
behrens@uw.edu

BENDER IGNACIO, Rachel
Attending Physician/MD, MPH, Acting Assistant Professor
HMC
Box 356423
AID/HMC 325 9th Ave, Box 356423, Seattle WA 98104
Office Tel: .....(206) 667-4628
rbi13@uw.edu

BENZEKRI, Noelle
Attending Physician/MD, MPH, Acting Assistand Professor
UWMC/HMC
Box 358061
AID/750 Republican St., Box 358061 Seattle WA 98109
Office Tel: .....(206) 543-3000
benzekri@uw.edu

BESTE, Jason
Attending Physician/MD, MPH, Clinical Instructor
HMC & Madison Clinic
AID/HMC 325 9th Ave, Box 359930 Seattle WA 98104
Office Tel: .....(206) 744-5100
bestej@uw.edu

BOECKH, Michael
Attending Physician/MD, Professor
Seattle Cancer Care Alliance
AID/SCCA 1100 Fairview Ave. N., Seattle, WA 98109
mboeckh@fhcrc.org

BRYSON-CAHN, Chloe
Attending Physician/MD, Assistant Professor
HMC
Box 359938
AID/HMC 325 9th Ave, Box 359778 Seattle WA 98104
Office Tel: .....(206) 744-6014
chloebc@uw.edu

BUCKNER, Frederick
Attending Physician/MD, Professor
UWMC Trop Med and ID Clinic
Box 358061
AID/750 Republican St., Box 358061 Seattle WA 98109
Office Tel: ..... (206) 616-9214
Office Fax: .....(206) 685-6045
Site Tel: ..... (206) 598-4615
Site Fax: ..... (206) 598-3621
fbuckner@u.washington.edu

CELUM, Connie
Attending Physician/MD, MPH, Professor
HMC & Madison Clinic
Box 359927
AID/HMC 325 9th Ave., Box 359927 Seattle WA 98104
Office Tel: .....(206) 520-3825
Office Fax: .....(206) 520-3831
Site Tel: .....(206) 744-5100
Site Fax: .....(206) 744-5109
ccelum@u.washington.edu

CHU, Helen
Attending Physician/MD, Assistant Professor
HMC
Box 359779
AID/HMC 300 9th Avenue, Seattle, WA 98104
Office Tel: ..... (206) 897-6650
helenchu@uw.edu

COLLIER, Ann
Attending Physician/MD, Professor
HMC & Madison Clinic
Box 359929
AID/HMC 325 9th Ave, Box 359929 Seattle WA 98104
Office Tel: ..... (206) 744-3293
Office Fax: ..... (206) 744-3483
Site Tel: .....(206) 744-5100
Site Fax: .....(206) 744-5109
acollier@u.washington.edu

COWAN, James
Attending Physician/MD, Assistant Professor
HMC
Box 356423
AID/1107 NE 45th St, Box 354809 Seattle WA 98105
Office Tel: .....(206) 543-8382
Office Fax: ..... (206) 685-4184
jcowan22@uw.edu

CRANE, Heidi
Attending Physician/MD, MPH, Professor
HMC & Madison Clinic
Box 359931
AID/HMC 325 9th Ave, Box 359931 Seattle WA 98104
Office Tel: ..... (206) 744-6649
Office Fax: ..... (206) 744-3693
Site Tel: .....(206) 744-5100
Site Fax: .....(206) 744-5109
hcrane@u.washington.edu

DELLIT, Timothy
Attending Physician/MD, Professor
HMC & Madison Clinic
Box 359778
AID/HMC 325 9th Ave, Box 359778 Seattle WA 98104
Office Tel: ..... (206) 744-9846
Office Fax: ..... (206) 744-9956
thdellit@u.washington.edu

DHANIREDDY, Shireesha
Attending Physician/MD, Associate Professor
HMC & Madison Clinic
Box 359930
AID/HMC 325 9th Ave, Box 359930 Seattle WA 98104
Office Tel: ..... (206) 744-9846
Office Fax: ..... (206) 744-9956
Site Tel: .....(206) 744-5100
Site Fax: .....(206) 744-5109
sdhanir@u.washington.edu

DOMBROWSKI, Julia
Attending Physician/MD, MPH, Associate Professor
HMC & Madison Clinic
Box 359777
AID/HMC 325 9th Ave, Box 359777 Seattle WA 98104
Office Tel: ..... (206) 744-5640
Office Fax: ..... (206) 616-3892
Site Tel: .....(206) 744-5100
Site Fax: .....(206) 744-5109
jdombrow@u.washington.edu

DRAIN, Paul
Attending Physician/MD, MPH, Assistant Professor
HMC
Box 359977
Harborview Medical Center 325 9th Avenue Box 359927 Seattle WA 98104
Office Tel: .....(206) 520-3820
Office Fax: .....(206) 520-3831
pkdrain@uw.edu

DUKE, Elizabeth
Attending Physician/MD, MA, Acting Instructor
UWMC/Seattle Cancer Care Alliance
Box 356423
AID/FHCRC 825 Eastlake Ave E, Box 356423, Seattle WA 98109
Office Tel: ..... (206) 981-7914
Site Tel: ..... (855) 557-0555
elizduke@uw.edu

DUNAWAY, Sheila
Attending Physician/MD, Clinical Assistant Professor
HMC & Madison Clinic
Box 359929
AID/HMC 325 9th Ave, Box 359929 Seattle WA 98104
Office Tel: .....(206) 744-4180
Office Fax: .....(206) 731-3483
Site Tel: .....(206) 744-5100
Site Fax: .....(206) 744-5109
sdunaway@u.washington.edu

EASTMENT, McKenna
Attending Physician/MD, MPH, Acting Instructor
HMC
Box 356423
AID/HMC 325 9th Ave, Box 356423, Seattle WA 98104
Office Tel: .....(206) 416-5074
Office Fax: ..... (206) 616-3892
mceast@uw.edu

FARQUHAR, Carey
Attending Physician/MD, MPH, Professor
HMC & Madison Clinic
Box 359909
AID/HMC 325 9th Ave, Box 359909 Seattle WA 98104
Office Tel: .....(206) 543-4278
Office Fax: .....(206) 543-4818
Site Tel: .....(206) 744-5100
Site Fax: .....(206) 744-5109
cfarq@u.washington.edu

FISHER, Cynthia
Attending Physician/MD, Assistant Professor
UWMC Solid Organ Transplant
Box 356175
AID/1959 NE Pacific Ave, Box 356174 Seattle WA 98195
Office Tel: .....(206) 616-7217
Office Fax: ..... (206) 616-3892
celaine@uw.edu

FORD, Emily
Attending Physician/MD, Acting Instructor
UWMC/Seattle Cancer Care Alliance
Box 356423
AID/1959 NE Pacific Ave
esford@uw.edu

FREDRICKS, David
Attending Physician/MD, Professor
UWMC/Seattle Cancer Care Alliance beds
Box 358080
AID/FHCRC 1100 Fairview Ave N, Box 358080 Seattle WA 98109
Office Tel: .....(206) 667-1935
Office Fax: ..... (206) 667-4411
dfredric@u.washington.edu

GEBALLE, Adam
Attending Physician/MD, Professor
UWMC/Seattle Cancer Care Alliance beds
Box 358080
AID/FHCRC 1100 Fairview Avenue N., PO Box 19024, Seattle, WA 98109
Office Tel: .....(206) 667-5122
Office Fax: .....(206) 667-6523
ageballe@fred.fhcrc.org

GOLDEN, Matthew
Attending Physician/MD, MPH, Professor
HMC & Madison Clinic
Box 359777
AID/HMC 325 9th Ave, Box 359777 Seattle WA 98104
Office Tel: ..... (206) 744-6829
Office Fax: .....(206) 744-4151
Site Tel: .....(206) 744-5100
Site Fax: .....(206) 744-5109
golden@u.washington.edu

GOTTLIEB, Geoffrey
Attending Physician/MD, PhD, Professor
HMC and UWMC Virology and Trop Med ID Clinic
Box 358061
AID/750 Republican St., Box 358061 Seattle WA 98109
Office Tel: .....(206) 732-6150
Office Fax: ..... (206) 616-2631
Site Tel: .....(206) 598-4615
Site Fax: .....(206) 598-3621
gottlieb@u.washington.edu

GRAHAM, Susan
Attending Physician/MD, MPH, PhD, Associate Professor
HMC Gen Med Inpatient/UWMC ID Consult Service
Box 359909
AID/1959 NE Pacific Ave, Box 359909 Seattle WA 98195
Office Tel: .....(206) 221-8435
Office Fax: .....(206) 543-4818
grahamsm@u.washington.edu

HAHN, William
Attending Physician/MD, Clinical Instructor
HMC
Box 356423
AID/HMC 325 9th Ave, Box 356423
willhahn@uw.edu

HARRINGTON, Robert
Attending Physician/MD, Professor
HMC & Madison Clinic
Box 359930
AID/HMC 325 9th Ave, Box 359930 Seattle WA 98104
Office Tel: .....(206) 744-5145
Office Fax: .....(206) 744-5109
rdh@u.washington.edu

HAWN, Thomas
Attending Physician/MD, PhD, Professor
UWMC & Madison Clinic
Box 358061
AID/750 Republican St., Box 358061 Seattle WA 98109
Office Tel: .....(206) 616-4124
Office Fax: ..... (206) 616-4898
Site Tel: .....(206) 744-5100
Site Fax: .....(206) 744-5109
thawn@u.washington.edu

HILL , Joshua
Attending Physician/MD, Assistant Professor
SCCA
Box 358080
FHCRC Box 358080
Office Tel: .....(206) 667-6504
Joshuaah@uw.edu

JOHNSTON, Christine
Attending Physician/MD, MPH, Associate Professor
UWMC/Seattle Cancer Care Alliance beds & Madison clinic
Box 359928
AID/HMC 325 9th Ave, Box 359928 Seattle WA 98104
Office Tel: .....(206) 720-4340
Office Fax: ..... (206) 616-3892
Site Tel: .....(206) 744-5100
Site Fax: .....(206) 744-5109
cjohnsto@u.washington.edu

KIM, Hyang Nina
Attending Physician/MD, MSc, Associate Professor
HMC & Madison Clinic
Box 359930
AID/HMC 325 9th Ave, Box 359930 Seattle WA 98104
Office Tel: .....(206) 744-5130
Office Fax: .....(206) 744-5109
Site Tel: .....(206) 744-5100
hyangkim@u.washington.edu

KOELLE, David
Attending Physician/MD, Professor
UWMC & UWMC Virology Clinic
Box 358061
AID/750 Republican St., Box 358061 Seattle WA 98109
Office Tel: ..... (206) 616-1940
Office Fax: .....(206) 498-4898
Site Tel: .....(206) 598-8750
Site Fax: .....(206) 598-4939
viralimm@u.washington.edu

LACOURSE , Sylvia
Attending Physician/MD, MPH, Acting Assistant Instructor
HMC & Madison Clinic
Box 359931
Office Tel: .....(206) 314-2074
sylvial2@uw.edu

LILES, W. Conrad
Attending Physician/MD, PhD, Professor
UWMC
Box 356420
AID/1959 NE Pacific Ave, Box 356420 Seattle WA 98195
Office Tel: .....(206) 221-6965
wcliles@uw.edu

LIMAYE, Ajit
Attending Physician/MD, Professor
UWMC Solid Organ Transplant
Box 356174
AID/1959 NE Pacific Ave, Box 356174 Seattle WA 98195
Office Tel: ..... (206) 598 -1041
limaye@uw.edu

LIU, Catherine
Attending Physician/MD, Associate Professor
SCCA
AID/SCCA 1100 Fairview Ave. N., Seattle, WA 98109
Office Tel: .....(206) 667-2729
cathliu@uw.edu

LYNCH, John
Attending Physician/MD, Associate Professor
HMC & Madison Clinic
Box 359930
AID/HMC 325 9th Ave, Box 359778 Seattle WA 98104
Office Tel: .....(206) 744-5180
Office Fax: .....(206) 744-5109
Site Tel: .....(206) 744-5100
jblynch@u.washington.edu

MAENZA, Janine
Attending Physician/MD, Clinical Associate Professor
HMC Gen Med Inpatient
Box 359927
AID/901 Boren Avenue, Suite 1320, Seattle, WA 98104
Office Tel: ..... (206) 667-5743
Office Fax: .....(206) 667-2299
janine@u.washington.edu

MCCLELLAND, Scott
Attending Physician/MD, MPH, Professor
HMC Gen Med Inpatient
Box 359909
AID/HMC 325 9th Ave, Box 359909 Seattle WA 98104
Office Tel: .....(206) 543-4278
Office Fax: .....(206) 543-4818
mcclell@u.washington.edu

PATEL, Rena
Attending Physician/MD, MPH, Acting Assistant Instructor
UWMC/HMC
Box 359927
AID/325 9th Avenue
Office Tel: .....(206) 520-3800
rcpatel@uw.edu

PERGAM, Steven
Attending Physician/MD, Associate Professor
UWMC/Seattle Cancer Care Alliance beds
Box 358080
AID/FHCRC 1100 Fairview Ave N, Box 358080 Seattle WA 98109
Office Tel: .....(206) 667-7538
Office Fax: ..... (206) 667-4411
spergam@fhcrc.org

PHIPPS, Warren
Attending Physician/MD, MPH, Assistant Professor
UWMC ID Consult
Box 358080
AID/FHCRC 1100 Fairview Ave N, Box 358080 Seattle WA 98109
Office Tel: .....(206) 667-4600
Office Fax: .....(206) 667-1965
wtphipps@fhcrc.org

POTTINGER, Paul
Attending Physician/MD, DTM&H, Associate Professor
UWMC Trop Med ID Clinic
Box 356015
AID/1959 NE Pacific Ave, Box 356130 Seattle WA 98195
Office Tel: ..... (206) 598-6713
Office Fax: .....(206) 598-1746
Site Tel: ..... (206) 598-4615
Site Fax: .....(206) 598-3621
abx@uw.edu

RAKITA, Robert
Attending Physician/MD, Clinical Professor
UWMC SOTx & Gen Med Inpatient
Box 356175
AID/1959 NE Pacific Ave, Box 356175 Seattle WA 98195
Office Tel: .....(206) 598-9455
Office Fax: .....(206) 598-4287
rakita@uw.edu

RAMCHANDANI, Meena
Attending Physician/MD, MPH, Assistant Professor
UWMC & Madison Clinic
Box 359777
AID/Harborview Medical Center 325 Ninth Ave, Box 359777 Seattle WA 98104
Office Tel: ..... (206) 744-2484
Site Tel: ..... (206) 314-2075 (pager)
meenasr@uw.edu

ROSS, Jennifer
Attending Physician/MD, MPH, Acting Assistant Professor
HMC
AID/325 9th Ave
Office Tel: .....(206) 616-7217
jross3@uw.edu

ROXBY, Alison
Attending Physician/MD, MSc, Assistant Professor
UWMC ID Consult
Box 359909
AID/HMC 325 9th Ave, Box 359909 Seattle WA 98104
Office Tel: .....(206) 685-5699
Office Fax: .....(206) 667-1965
aroxby@uw.edu

SCHIFFER, Joshua
Attending Physician/MD, MSc, Associate Professor
HMC & Madison Clinic
Box 358080
AID/FHCRC 1100 Eastlake , Box 358080 Seattle WA 98109
Office Tel: ..... (206) 979-7672
Office Fax: .....(206) 667-6366
Site Tel: .....(206) 744-5100
Site Fax: .....(206) 744-5109
jschiffe@fhcrc.org

SCOTT, John
Attending Physician/MD, MSc, Associate Professor
HMC Hep Liver Clinic
Box 359938
AID/325 Ninth Avenue, Box 359938
Office Tel: ..... (206) 744-3393
Office Fax: .....(206) 744-5515
Site Tel: .....(206) 520-5000
Site Fax: ..... (206) 744-1999
jdscott@u.washington.edu

SESHANDRI, Chetan
Attending Physician/MD, Assistant Professor
UWMC Trop Med ID Clinic
Box 358061
AID/750 Republican St., Box 358061 Seattle WA 98109
Office Tel: .....(206) 543-6709
Office Fax: ..... (206) 616-4898
Site Tel: .....(206) 598-4615
Site Fax: .....(206) 598-3621
seshadri@u.washington.edu

SHAH, Javeed
Attending Physician/MD, Assistant Professor
VAPSHCS
Box 358061
AID/750 Republican St., Box 358061 Seattle WA 98109
Office Tel: .....(206) 543-8728
Office Fax: ..... (206) 616-4898
jashah@uw.edu

SHAPIRO, Adrienne
Attending Physician/MD, PhD, MSc, Acting Instructor
HMC & Madison Clinic
Box 356423
AID/325 9th Avenue, Box 356423
Site Tel: .....(206) 744-5100
Site Fax: .....(206) 744-5109
aeshapir@uw.edu

SIMMONS, Jason
Attending Physician/MD, PhD, Acting Instructor
HMC
Box 358061
AID/750 Republican St., Box 358061 Seattle WA 98109
Office Tel: .....(206) 685-6383
Office Fax: .....(206) 616-4898
Site Tel: .....(206) 744-5100
Site Fax: .....(206) 744-5109
jasonds@uw.edu

SPACH, David
Attending Physician/MD, Professor
HMC & Madison Clinic
Box 359930
AID/1959 NE Pacific Ave, Box 359930 Seattle WA 98195
Office Tel: .....(206) 744-5100
Office Fax: .....(206) 744-5109
spach@u.washington.edu

STANKIEWICZ KARITA, Helen
Attending Physician/MD, Acting Instructor
UWMC/HMC
Box 359928
AID/HMC 325 9th Ave, Box 359928 Seattle WA 98104
Office Tel: .....(206) 520-4340
Office Fax: ..... (206) 520-4371
helensk@uw.edu

STEKLER, Joanne
Attending Physician/MD, MPH, Associate Professor
HMC & Madison Clinic
Box 359931
AID/HMC 325 9th Ave, Box 359931 Seattle WA 98104
Office Tel: ..... (206) 744-8312
Office Fax: .....(206) 744-5109
Site Tel: .....(206) 744-5100
jstekler@u.washington.edu

VAN VOORHIS, Wesley
Attending Physician/MD, PhD, Professor
UWMC Virology and Trop Med ID Clinic
Box 358061
AID/750 Republican St., Box 358061 Seattle WA 98109
Office Tel: ..... (206) 543-2447
Office Fax: ..... (206) 616-4898
Site Tel: ..... (206) 598-4615
Site Fax: .....(206) 598-3621
wesley@uw.edu

WALD, Anna
Attending Physician/MD, MPH, Professor
HMC Virology Clinic
Box 359928
AID/HMC 325 9th Ave, Box 359928 Seattle WA 98104
Office Tel: .....(206) 520-4340
Office Fax: ..... (206) 720-4371
Site Tel: .....(206) 720-4340
annawald@u.washington.edu

WALSON, Judd
Attending Physician/MD, MPH, Professor
Box 359909
AID/HMC 325 9th Ave, Box 359909 Seattle WA 98104
Office Tel: ..... (206) 744-3695
walson@u.washington.edu

WHIMBEY, Estella
Attending Physician/MD, Associate Professor
UWMC Virology and Trop Med ID Clinic
Box 356423
AID/1959 NE Pacific Ave, Box 356423 Seattle WA 98195
Office Tel: .....(206) 598-6122
Office Fax: .....(206) 598-4021
Site Tel: .....(206) 598-4615
Site Fax: .....(206) 598-3621
ewhimbey@uw.edu

WOOD, Brian
Attending Physician/MD, Associate Professor
HMC & Madison Clinic
AID/HMC 325 9th Ave, Box 359932 Seattle WA 98104
Site Tel: .....(206) 744-5100
bwood2@uw.edu

INPATIENT ORTHOPAEDICS

HU , Winnie
ARNP, Teaching Associate
NWH
10330 Meridian Ave N
Office Tel: .....(206) 368-6360
Office Fax: .....(206) 368-6361
winniehu@uw.edu

MOORE, Katie
ARNP, Teaching Associate
NWH
Box 358813
10330 Meridian Ave N
Office Tel: .....(206) 368-6360
Office Fax: .....(206) 368-6361
katiesw@uw.edu

OLIVO, Janice
PA-C, Teaching Associate
UWMC
Box 356500
1959 N.E. Pacific St., Seattle, WA 98195
Office Tel: .....(206) 543-3690
Office Fax: .....(206) 685-3139
janiceo2@uw.edu

INTEGRATIVE MEDICINE

MAJD, Iman
MD, L.Ac., Clinical Assistant Professor
Ballard
Box 356390
1455 NW Leary Way, Ste, 250, Seattle 98107
Site Tel: .....(206) 520-1099
imanmajd@uw.edu

INTERVENTIONAL RADIOLOGY

ALLISON, Stephen
MD, Assistant Professor
V.A. Medical Center
Box 358280
1660 S. Columbia Way, Seattle, WA 98108-1597
Office Tel: ..... (206) 764-2444
Office Fax: ..... (206) 277-3415
sallison@uw.edu

JENSEN, Ray
MD, Clinical Assistant Professor Salaried
Northwest Hospital
Box 357115
1550 N 115th St., Seattle, WA 98133
Office Tel: .....(206) 598-1454
Office Fax: .....(206) 668-1949
rsjensen@uw.edu

KNIGHT, Jesse
MD, Clinical Assistant Professor
University of Washington
Box 357115
1959 NE Pacific Street, BB 308
Office Tel: .....(206) 598-1454
Office Fax: ..... (206) 543-6317
rogoza@uw.edu

KOGUT, Matthew
MD, Associate Professor
University of Washington
Box 357115
1959 N.E. Pacific St., Seattle, WA 98195
Office Tel: .....(206) 598-1454
Office Fax: ..... (206) 543-6317
kogutm@uw.edu

KWAN, Sharon
MD, Associate Professor
University of Washington
Box 357115
1959 N.E. Pacific St, Seattle, WA
Office Tel: .....(206) 598-1454
Office Fax: ..... (206) 543-6317
shakwan@uw.edu

MILGATE, Catherine
PA-C, Teaching Associate
University of Washington
Box 357115
1959 N.E. Pacific St, Seattle, WA
Office Tel: .....(206) 598-1454
Office Fax: ..... (206) 543-6317
cmilgate@uw.edu

MONSKY, Wayne
MD, PhD, Associate Professor
University of Washington
Box 357115
1959 N.E. Pacific St., Seattle, WA 98195
Office Tel: .....(206) 598-1454
Office Fax: ..... (206) 543-6317
wmonsky@uw.edu

PIETRINI, Sean
MD, Acting Assistant Professor
University of Washington
Box 357115
1959 N.E. Pacific St., Seattle, WA 98195
Office Tel: .....(206) 598-1454
Office Fax: ..... (206) 543-6317
pietrini@uw.edu

SEIM, Diane
PAC, Teaching Associate
University of Washington
Box 357115
1959 N.E. Pacific St., Seattle, WA 98195
Office Tel: .....(206) 598-1454
Office Fax: ..... (206) 543-6317
dcseim@uw.edu

SHIN, David
MD, Assistant Professor
University of Washington
Box 357115
1959 N.E. Pacific St., Seattle, WA 98195
Office Tel: .....(206) 598-1454
Office Fax: ..... (206) 543-6317
dsshin@uw.edu

SOLTES, George
MD, Clinical Associate Professor
University of Washington
Box 357115
1959 N.E. Pacific St., Seattle, WA 98195
Office Tel: .....(206) 598-1454
Office Fax: ..... (206) 543-6317
soltesg@uw.edu

VAIDYA, Sandeep
MBBS, Associate Professor
University of Washington
Box 357115
1959 N.E. Pacific St., Seattle, WA 98195
Office Tel: .....(206) 598-1454
Office Fax: ..... (206) 543-6317
svaidya@uw.edu

VALJI, Karim
MD, Professor
University of Washington
Box 357115
1959 N.E. Pacific St., Seattle, WA 98195
Office Tel: .....(206) 543-5972
Office Fax: ..... (206) 543-6317
kvalji@uw.edu

KIDNEY CARE (NEPHROLOGY)

ROSHANRAVAN , Baback
MD, MS, MSPH, Assistant Professor
HMC
Office Tel: ..... (206)744-8998
Office Fax: ..... (206) 744-5087
Site Tel: ..... (206) 744-3622
Site Fax: ..... (206) 744-5087
broshanr@uw.eud

ANDERSON, Arthur

MD, Clinical Associate Professor
UWMC
Office Tel: .....(206) 543-3792
Office Fax: .....(206) 598-8162
Site Tel: .....(206) 543-3792
Site Fax: .....(206) 598-8162
iamerica@uw.edu

BANSAL, Nisha
MD, MAS, Associate Professor
UWMC
Office Tel: .....(206) 543-3792
Office Fax: .....(206) 598-8162
Site Tel: .....(206) 543-3792
Site Fax: .....(206) 598-8162
nbansal@uw.edu

BIEBER, Scott
DO, Clinical Associate Professor
HMC
Office Tel: ..... (206)744-8998
Office Fax: ..... (206) 744-5087
Site Tel: ..... (206) 744-3622
Site Fax: ..... (206) 744-5087
scbieber@uw.edu

CORMACK, Fionnuala
MD, Clinical Assistant Professor
HMC
Office Tel: ..... (206)744-8998
Office Fax: ..... (206) 744-5087
Site Tel: ..... (206) 744-3622
Site Fax: ..... (206) 744-5087
dubh@uw.edu

DE BOER, Ian
MD, MS, Professor
VA
Office Tel: .....(206) 277-3052
Office Fax: .....(206) 764-2022
Site Tel: .....(206) 277-3012
Site Fax: .....(206) 764-2022
deboer@uw.edu

DURVASULA, Raghu
MD, MHA , Associate Professor
UWMC
Office Tel: .....(206) 598-6600
Office Fax: .....(206) 598-8162
Site Tel: .....(206) 543-3792
Site Fax: .....(206) 598-8162
rdrvsula@uw.edu

FLEET, Margaret
MD, Clinical Assistant Professor
VA
Office Tel: .....(206) 277-3052
Office Fax: .....(206) 764-2022
Site Tel: .....(206) 277-3012
Site Fax: .....(206) 764-2022
Margaret.Fleet@va.gov

HALL, Yoshio
MD, MS, Associate Professor
HMC
Office Tel: ..... (206)744-8998
Office Fax: ..... (206) 744-5087
Site Tel: ..... (206) 744-3622
Site Fax: ..... (206) 744-5087
ynhall@uw.edu

HASELEY, Leah
MD, Clinical Professor
HMC
Office Tel: ..... (206)744-8998
Office Fax: ..... (206) 744-5087
Site Tel: ..... (206) 744-3622
Site Fax: ..... (206) 744-5087
lhase@uw.edu

HIMMELFARB, Jonathan
MD, Professor
HMC
Office Tel: ..... (206)744-8998
Office Fax: ..... (206)744-5087
Site Tel: ..... (206) 744-3622
Site Fax: ..... (206) 744-5087
himmej@uw.edu

HINGORANI, Sunil
MD, PhD, Professor
Seattle Cancer Care Alliance
825 Eastlake Ave E, Box 358081 Seattle 98109
Office Tel: ..... (206) 667-7763
Office Fax: ..... (206) 667-7576
Site Tel: ..... (206) 288-1000
Site Fax: ..... (206) 288-1025
srh@fhcrc.org

JEFFERSON, Jonathan Ashley
MD, FRCP, Professor
UWMC
Office Tel: ..... (206) 543-3792
Office Fax: ..... (206) 598-8162
Site Tel: ..... (206) 543-3792
Site Fax: ..... (206) 598-8162
jjefferson@uw.edu

KESTENBAUM, Bryan
MD, MS, Professor
HMC
Office Tel: ..... (206) 744-8998
Office Fax: ..... (206) 744-5087
Site Tel: ..... (206) 744-3622
Site Fax: ..... (206) 744-5087
brk@uw.edu

LAM, Daniel
MD, Clinical Assistant Professor
HMC
Office Tel: ..... (206) 744-8998
Office Fax: ..... (206) 744-5087
Site Tel: ..... (206) 744-3622
Site Fax: ..... (206) 744-5087
dlam@uw.edu

MALIK, A. Bilal
MD, Clinical Associate Professor
UWMC
Office Tel: ..... (206) 543-3792
Office Fax: ..... (206) 598-8162
Site Tel: ..... (206) 543-3792
Site Fax: ..... (206) 598-8162
abmalik@uw.edu

MEHROTRA, Rajnish
MD, Professor; Section Head
HMC
Office Tel: ..... (206)744-8998
Office Fax: ..... (206) 744-5087
Site Tel: ..... (206) 744-3622
Site Fax: ..... (206) 744-5087
rmehrotr@uw.edu

MUCZYNKSI, Kimberly
MD PhD, Associate Professor
UWMC
Office Tel: ..... (206) 543-3792
Office Fax: ..... (206) 598-8162
Site Tel: ..... (206) 543-3792
Site Fax: ..... (206) 598-8162
kzynski@uw.edu

O'HARE, Ann
MD, Professor
VA
Office Tel: ..... (206) 277-3052
Office Fax: ..... (206) 764-2022
Site Tel: ..... (206) 277-3012
Site Fax: ..... (206) 764-2022
ann.ohare@va.gov

PAINE, Cary
MD, Clinical Assistant Profesor
UWMC
Office Tel: ..... (206) 543-3792
Office Fax: ..... (206) 598-8162
Site Tel: ..... (206) 543-3792
Site Fax: ..... (206) 598-8162
chpaine@uw.edu

PICHLER, Raimund
MD, Associate Professor
UWMC
Office Tel: ..... (206) 543-3792
Office Fax: ..... (206) 598-8162
Site Tel: ..... (206) 543-3792
Site Fax: ..... (206) 598-8162
rpichler@uw.edu

RIVARA, Matthew
MD, Clinical Assistant Professor
HMC
Office Tel: ..... (206) 744-8998
Office Fax: ..... (206) 744-5087
Site Tel: ..... (206) 744-3622
Site Fax: ..... (206) 744-5087
mbr@uw.edu

RODRIGUEZ, Rudy
MD, Professor
VA
Office Tel: ..... (206) 277-3052
Office Fax: ..... (206) 764-2022
Site Tel: ..... (206) 277-3012
Site Fax: ..... (206) 764-2022
rudy.rodriguez@va.gov

RYAN, Michael
MD, Associate Professor
HMC
Office Tel: ..... (206)744-8998
Office Fax: ..... (206) 744-5087
Site Tel: ..... (206) 744-3622
Site Fax: ..... (206) 744-5087
mjryan@uw.edu

SANGHAVI, Sarah
MD, Clinical Assistant Professor
VA
Office Tel: ..... (206) 277-3052
Office Fax: ..... (206) 764-2022
Site Tel: ..... (206) 277-3012
Site Fax: ..... (206) 764-2022
sanghavi@Uw.edu

SEGAL, Alan
MD, Associate Professor
VA
Office Tel: ..... (206) 277-3052
Office Fax: ..... (206) 764-2022
Site Tel: ..... (206)277-3012
Site Fax: ..... (206)764-2022
asegal@uw.edu

SHANKLAND, Stuart
MD. MBA, Professor, Division Head
UWMC
Office Tel: ..... (206) 543-3792
Office Fax: ..... (206) 685-8661
Site Tel: ..... (206) 543-3792
Site Fax: ..... (206) 598-8162
stuartjs@uw.edu

SHANNON, Michael Brendan
MD, Clinical Associate Professor
HMC
Office Tel: ..... (206)744-8998
Office Fax: ..... (206) 744-5087
Site Tel: ..... (206) 744-3622
Site Fax: ..... (206) 744-5087
mbs23@uw.edu

TUGWELL, Sharon
ARNP, MN, CNN, Teaching Associate
HMC
Office Tel: ..... (206)744-8998
Office Fax: ..... (206) 744-5087
Site Tel: ..... (206) 744-3622
Site Fax: ..... (206) 744-5087
stugwell@uw.edu

WATNICK, Suzanne
MD, Professor
NKC/VA
Office Tel: ..... (206) 292-2771
Site Fax: ..... (206)764-2022
swatnick@uw.edu

WONG, Susan
MD, Assistant Professor
VA
Office Tel: ..... (206) 277-3052
Office Fax: ..... (206) 764-2022
Site Tel: ..... (206)277-3012
Site Fax: ..... (206)764-2022
spywong@uw.edu

YOUNG, Bessie
MD, MPH, Professor
VA
Office Tel: ..... (206) 277-3052
Office Fax: ..... (206) 764-2022
Site Tel: ..... (206)277-3012
Site Fax: ..... (206)764-2022
youngb@uw.edu

KIDNEY TRANSPLANT

BLOSSER, Christopher
MD, Clinical Associate Professor
UWMC
Office Tel: ..... (206) 543-3792
Office Fax: ..... (206) 598-8740
Site Tel: ..... (206) 543-3792
Site Fax: ..... (206)598-8740
chrisbl@uw.edu

DE CASTRO, Iris
MD, Clinical Assistant Professor
UWMC
Office Tel: ..... (206) 543-3792
Office Fax: ..... (206) 598-8740
Site Tel: ..... (206) 543-3792
Site Fax: ..... (206)598-8740
icastro@uw.edu

JOHNSON, Christopher
MD, Clinical Assistant Professor
UWMC
Office Tel: ..... (206) 543-3792
Office Fax: ..... (206) 598-8740
Site Tel: ..... (206) 543-3792
Site Fax: ..... (206) 598-8740
ckj2101@uw.edu

LECA, Nicolae
MD, Associate Professor
UWMC
Office Tel: ..... (206) 543-3792
Office Fax: ..... (206) 598-8740
Site Tel: ..... (206) 543-3792
Site Fax: ..... (206) 598-8740
nleca@uw.edu

RICHARDS, Vanessa
ARNP, Teaching Associate
UWMC
Office Tel: ..... (206) 543-3792
Office Fax: ..... (206)598-8740
Site Tel: ..... (206) 543-3792
Site Fax: ..... (206)598-8740
vrichard@uw.edu

LARYNGOLOGY

MERATI, Albert
MD, Professor
UWMC
Box 356515
1959 N.E. Pacific St., Seattle, WA 98195
Office Tel: ..... (206) 543-8102
Office Fax: ..... (206) 543-5152
Site Tel: ..... (206) 598-4022
Site Fax: ..... (206) 598-6611
amerati@uw.edu

MEYER, Tanya
MD, Associate Professor
UWMC & HMC
Box 356515
1959 N.E. Pacific St., Seattle, WA 98195
Office Tel: ..... (206) 685-5556
Office Fax: ..... (206) 543-5152
Site Tel: ..... (206) 598-4022
Site Fax: ..... (206) 598-6611
meyertk@uw.edu

MATERNAL FETAL MEDICINE

MCCARTNEY, Stephen
MD, PhD, Acting Instructor
Maternal Infant Care Clinic
Box 356460
1959 N.E. Pacific St., Seattle, WA 98195
Office Tel: ..... (206) 221-0328
Office Fax: ..... (206) 616-9479
Site Tel: ..... (206) 598-4070
Site Fax: ..... (206) 598-4694
smccart@uw.edu

SIENAS, Laura
MD, Acting Instructor
Maternal Infant Care Clinic
Box 356460
1959 N.E. Pacific St., Seattle, WA 98195
Office Tel: ..... (206) 221-0328
Office Fax: ..... (206) 616-9479
Site Tel: ..... (206) 598-4070
Site Fax: ..... (206) 598-4694
lsienas@uw.edu

ALBRIGHT, Catherine

MD, MS, Assistant Professor
Maternal Infant Care Clinic
Box 356460
1959 N.E. Pacific St., Seattle, WA 98195
Office Tel: ..... (206) 543-3714
Office Fax: ..... (206) 616-9479
Site Tel: ..... (206) 598-4070
Site Fax: ..... (206) 598-4694
cmalbrig@uw.edu

ATKINSON, M. Wendy
MD, Clinical Associate Professor
Yakima Maternal-Fetal Medicine Clinic
Box 356460
3003 Tieton Dr., Ste. 240, Yakima, WA 98902
Office Tel: ..... (855) 464-6298
Office Fax: ..... (509) 469-2245
Site Tel: ..... (855) 464-6298
Site Fax: ..... (509) 469-2245
atkinson@uw.edu

BROWN, Colleen
MSN, CNM, ARNP, WHNP-BC, Teaching Associate
Maternal Infant Care Clinic
Box 356460
1959 N.E. Pacific St., Seattle, WA 98195
Office Tel: ..... (206) 543-3729
Office Fax: ..... (206) 543-3915
Site Tel: ..... (206) 598-4070
Site Fax: ..... (206) 598-4694
colbrown@uw.edu

BROWN, Zane
MD, Professor
Maternal Infant Care Clinic
Box 356460
1959 N.E. Pacific St., Seattle, WA 98195
Office Tel: ..... (206) 543-3729
Office Fax: ..... (206) 616-9479
Site Tel: ..... (206) 598-4070
Site Fax: ..... (206) 598-4694
zbrown@uw.edu

CHANDRASEKARAN, Suchi
MD, MSCE, Assistant Professor
Maternal Infant Care Clinic
Box 356460
1959 N.E. Pacific St., Seattle, WA 98195
Office Tel: ..... (206) 543-3714
Office Fax: ..... (206) 616-9479
Site Tel: ..... (206) 598-4070
Site Fax: ..... (206) 598-4694
suchic@uw.edu

CHENG, Edith
MD, MS, Professor and Division Chief of Maternal-Fetal Medicine
Maternal Infant Care Clinic
Box 356460
1959 N.E. Pacific St., Seattle, WA 98195
Office Tel: ..... (206) 543-3729
Office Fax: ..... (206) 616-9479
Site Tel: ..... (206) 598-4070
Site Fax: ..... (206) 598-4694
chengels@uw.edu

DELANEY, Shani
MD, Assistant Professor
Maternal Infant Care Clinic
Box 356460
1959 N.E. Pacific St., Seattle, WA 98195
Office Tel: ..... (206) 543-3714
Office Fax: ..... (206) 616-9479
Site Tel: ..... (206) 598-4070
Site Fax: ..... (206) 598-4694
delaneys@uw.edu

EASTERLING, Thomas
MD, Professor
Maternal Infant Care Clinic
Box 356460
1959 N.E. Pacific St., Seattle, WA 98195
Office Tel: ..... (206) 543-3729
Office Fax: ..... (206) 616-9479
Site Tel: ..... (206) 598-4070
Site Fax: ..... (206) 598-4694
easter@uw.edu

FAY, Emily
MD, Acting Instructor
Maternal Infant Care Clinic
Box 356460
1959 N.E. Pacific St., Seattle, WA 98195
Office Tel: ..... (206) 221-0328
Office Fax: ..... (206) 616-9479
Site Tel: ..... (206) 598-4070
Site Fax: ..... (206) 598-4694
efay@uw.edu

GRAVETT, Michael
MD, Professor
Maternal Infant Care Clinic
Box 356460
1959 N.E. Pacific St., Seattle, WA 98195
Office Tel: ..... (206) 543-8619
Office Fax: ..... (206) 616-9479
Site Tel: ..... (206) 598-4070
Site Fax: ..... (206) 598-4694
gravettm@uw.edu

HITTI, Jane
MD, MPH, Professor
Maternal Infant Care Clinic
Box 356460
1959 N.E. Pacific St., Seattle, WA 98195
Office Tel: ..... (206) 543-3714
Office Fax: ..... (206) 616-9479
Site Tel: ..... (206) 598-4070
Site Fax: ..... (206) 598-4694
jhitti@uw.edu

HWANG, Joseph
MD, FACOG, Clinical Associate Professor
Valley Medical Center
Box 356460
1959 N.E. Pacific St., Seattle, WA 98195
Office Tel: ..... (206) 543-3729
Office Fax: ..... (206) 543-3915
Site Tel: ..... (425) 656-5520
Site Fax: ..... (425) 656-4075
joehwang@uw.edu

KACHIKIS, Alisa
MD, Acting Assistant Professor
Maternal Infant Care Clinic
Box 356460
1959 N.E. Pacific St., Seattle, WA 98195
Office Tel: ..... (206) 221-0328
Office Fax: ..... (206) 616-9479
Site Tel: ..... (206) 598-4070
Site Fax: ..... (206) 598-4694
abk26@uw.edu

KATZ ERIKSEN, Jennifer
MD, MSc, Acting Instructor
Maternal Infant Care Clinic
Box 356460
1959 N.E. Pacific St., Seattle, WA 98195
Office Tel: ..... (206) 221-0328
Office Fax: ..... (206) 616-9479
Site Tel: ..... (206) 598-4070
Site Fax: ..... (206) 598-4694
jenkatz@uw.edu

KING, Darcy
CNM, ARNP, Teaching Associate
Valley Medical Center
Box 356460
1959 N.E. Pacific St., Seattle, WA 98195
Office Tel: ..... (206) 543-3729
Office Fax: ..... (206) 543-3915
Site Tel: ..... (425) 656-5520
Site Fax: ..... (425) 656-4075
kdarcy@uw.edu

MA, Kimberly
MD, Assistant Professor
Maternal Infant Care Clinic
Box 356460
1959 N.E. Pacific St., Seattle, WA 98195
Office Tel: ..... (206) 543-3714
Office Fax: ..... (206) 616-9479
Site Tel: ..... (206) 598-4070
Site Fax: ..... (206) 598-4694
kkma@uw.edu

NAPOLITANO, Peter
MD, Professor
Yakima Maternal-Fetal Medicine Clinic
Box 356460
3003 Tieton Dr., Ste. 240, Yakima, WA 98902
Office Tel: ..... (206) 543-3729
Office Fax: ..... (206) 543-3915
Site Tel: ..... (855) 464-6298
Site Fax: ..... (509) 469-2245
pgn@uw.edu

OLER, Elizabeth
MD, Acting Instructor
Maternal Infant Care Clinic
Box 356460
1959 N.E. Pacific St., Seattle, WA 98195
Office Fax: ..... (206) 543-3915
Site Tel: ..... (206) 598-4070
Site Fax: ..... (206) 598-4694
eoler@uw.edu

SHREE, Raj
MD, Assistant Professor
Maternal Infant Care Clinic
Box 356460
1959 N.E. Pacific St., Seattle, WA 98195
Office Tel: ..... (206) 221-0328
Office Fax: ..... (206) 616-9479
Site Tel: ..... (206) 598-4070
Site Fax: ..... (206) 598-4694
shreer23@uw.edu

SIMON, Rebecca
MD, Acting Instructor
Maternal Infant Care Clinic
Box 356460
1959 N.E. Pacific St., Seattle, WA 98195
Office Tel: ..... (206) 221-0328
Office Fax: ..... (206) 616-9479
Site Tel: ..... (206) 598-4070
Site Fax: ..... (206) 598-4694
rebelsq@uw.edu

STEPHENSON-FAMY, Alyssa
MD, Associate Professor
Maternal Infant Care Clinic
Box 356460
1959 N.E. Pacific St., Seattle, WA 98195
Office Tel: ..... (206) 221-0328
Office Fax: ..... (206) 616-9479
Site Tel: ..... (206) 598-4070
Site Fax: ..... (206) 598-4694
alyssasb@uw.edu

MEDICAL INFORMATICS

CHOU, David
MD, MS, Professor
UWMC and NJB
Box 357110
1959 N.E. Pacific St., Seattle, WA 98195
Office Tel: ..... (206) 598-6131
Office Fax: ..... (206) 598-6189
dchou@uw.edu

HOFFMAN, Noah
MD, PhD, Associate Professor
UWMC
Box 357110
1959 N.E. Pacific St., Seattle, WA 98195
Office Tel: ..... (206) 598-7932
Office Fax: ..... (206) 598-6189
ngh2@uw.edu

MATHIAS, Patrick
MD, PhD, Assistant Professor
1959 N.E. Pacific St., Seattle, WA, UWMC, HMC
pcm10@uw.edu

MEDICAL INFORMATICS/ MOLECULAR GENETIC PATHOLOGY

SHIRTS, Brian
MD, PhD, Associate Professor
1959 NE Pacific St., Seattle, WA 98195
Office Tel: ..... (206) 598-0557
Office Fax: ..... (206) 598-6189
shirtsb@uw.edu

MELANOMA

RENGAN, Ramesh
MD, PhD, Professor and Interim Chair
UWMC & Proton Center
Box 356043
1959 NE Pacific St nn136
Office Tel: .....(206) 606-7363
Office Fax: .....(206) 598-3786
Site Tel: ..... (206) 598-4100
rengan@uw.edu

METASTATIC CANCERS

ROCKHILL, Jason
MD, PhD, Associate Professor
UWMC, HMC & Proton Center
Box 356043
1959 NE Pacific St nn136
Office Tel: ..... (206) 598-4115
Office Fax: ..... (206) 598-3786
Site Tel: ..... (206) 598-4100
jkrock@uw.edu

MIDWIFERY

BLUE, Deborah
CNM, ARNP, Teaching Associate
Northwest Hospital, Midwives Clinic
Box 356460
10330 Meridian Ave N, Suite 190, Seattle WA 98133
Office Tel: .....(206) 368-6670
Office Fax: .....(206) 368-6171
Site Tel: .....(206) 368-6670
Site Fax: .....(206) 368-6171
blued1@uw.edu

BOLLES, Mary
CNM, ARNP, Teaching Associate
Northwest Hospital, Midwives Clinic
Box 356460
10330 Meridian Ave N, Suite 190, Seattle WA 98133
Office Tel: .....(206) 368-6670
Office Fax: .....(206) 368-6171
Site Tel: .....(206) 368-6670
Site Fax: .....(206) 368-6171
mbolles@uw.edu

BRUCKNER, Yasmeen
CNM, ARNP, Teaching Associate
Northwest Hospital, Midwives Clinic
Box 356460
10330 Meridian Ave N, Suite 190, Seattle WA 98133
Office Tel: .....(206) 368-6670
Office Fax: ..... (206) 368-6170
Site Tel: .....(206) 368-6670
Site Fax: .....(206) 368-6171
yasmeenb@uw.edu

KOPAS, Mary Lou
CNM, ARNP, Teaching Associate
Northwest Hospital, Midwives Clinic
Box 356460
10330 Meridian Ave N, Suite 190, Seattle WA 98133
Office Tel: .....(206) 368-6670
Office Fax: .....(206) 368-6171
Site Tel: .....(206) 368-6670
Site Fax: .....(206) 368-6171
kopasml@uw.edu

ROGERS, Cynthia
CNM, ARNP, Teaching Associate
Northwest Hospital, Midwives Clinic
Box 356460
10330 Meridian Ave N, Suite 190, Seattle WA 98133
Office Tel: .....(206) 368-6070
Office Fax: .....(206) 368-6171
Site Tel: .....(206) 368-6070
Site Fax: .....(206) 368-6171
cindycnm@uw.edu

SWARTHOUT, Victoria
CNM, ARNP, Teaching Associate
Northwest Hospital, Midwives Clinic
Box 356460
10330 Meridian Ave N, Suite 190, Seattle WA 98133
Office Tel: .....(206) 368-6070
Office Fax: .....(206) 368-6171
Site Tel: .....(206) 368-6070
Site Fax: .....(206) 368-6171
vswarth@uw.edu

MOLECULAR GENETICS

TAIT, Jonathan
MD, PhD, Professor Emeritus
UWMC
Box 357110
1959 N.E. Pacific St., Seattle, WA 98195
Office Tel: ..... (206) 598-6131
Office Fax: .....(206) 598-6189
Site Tel: .....(206) 543-9036
tait@uw.edu

MOLECULAR HEMATOPATHOLOGY

WU, David
MD, PhD, Associate Professor
Seattle Cancer Care Alliance and UWMC
Box 357110
1959 N.E. Pacific St., Seattle, WA 98195
Office Tel: ..... (206) 288-7662
Office Fax: ..... (206) 288-7127
Site Tel: .....(206) 288-7060
dwu2@uw.edu

MOLECULAR MICROBIOLOGY

COOKSON, Brad
MD, PhD, Professor
UWMC
Box 357110
1959 N.E. Pacific St., Seattle, WA 98195
Office Tel: ..... (206) 598-6131
Office Fax: ..... (206) 598-6131
Site Tel: ..... (206) 598-6147
cookson@uw.edu

MOLECULAR MICROBIOLOGY AND GENETICS

STEPHENS, Karen
PhD, Professor
UWMC
Box 357110
1959 N.E. Pacific St., Seattle, WA 98195
Office Tel: .....(206) 598-0096
Office Fax: .....(206) 598-6189
Site Tel: .....(206) 685-9066
millie@uw.edu

MOLECULAR ONCOLOGY AND GENETICS

PRITCHARD, Colin
MD, PhD, Associate Professor
UWMC
Box 357110
1959 N.E. Pacific St., Seattle, WA 98195
Office Tel: .....(206) 598-8400
Office Fax: .....(206) 598-6429
Site Tel: .....(206) 598-6429
cpritch@uw.edu

MOLECULAR VIROLOGY

COOMBS, Robert
MD, PhD, Professor
UWMC and HMC
Box 359690
R&T Bldg-325 Ninth Ave., Seattle, WA 98104
Office Tel: ..... (206) 897-5205
Office Fax: ..... (206) 897-5203
bcoombs@uw.edu

GRENINGER, Alex
MD, PhD, Assistant Professor
UWMC
Box 358070
1959 N.E. Pacific St., Seattle, WA 98195
Office Tel: ..... (206)598-6131
Office Fax: .....(206)598-6189
Site Tel: .....
agrening@uw.edu

JEROME, Keith
MD, PhD, Professor
UWMC and FHCRC
Box 358080
1100 Fairview Ave N, Seattle, WA 98109
Office Tel: .....(206) 667-6793
Office Fax: ..... (206) 667-4411
kjerome@fhcrc.org

ZHU, Jia
PhD, Associate Professor
UWMC and FHCRC
Box 358070
1100 Fairview Ave N, Seattle, WA 98109
Office Tel: ..... (206)598-6131
Office Fax: .....(206)598-6189
Site Tel: .....
jiazhu@uw.edu

MOVEMENT DISORDERS/ SPASTICITY

HAYS, Ross
MD, Professor
Seattle Children's
Box 359300
4800 Sand Point Way N.E.
Site Tel: ..... (206) 987-2114
Site Fax: ..... (206) 987-2651

ODDERSON, Ib
MD, Associate Professor
UWMC
Box 356490
1959 NE Pacific Street, Seattle 98195-6490
Office Fax: .....(206) 685-3244
Site Tel: .....(206) 598-4828
Site Fax: .....(206) 598-0273

MOVEMENT DISORDERS/ SPASTICITY, NEUROLOGY

RANSOM, Bruce
MD, PhD, Chair, Professor
UW Medical Center
Box 356465
1959 N.E. Pacific St., Seattle, WA 98195
Office Tel: .....(206) 598-7688
Office Fax: .....(206) 598-7698
bransom@uw.edu

SAMII, Ali
MD, Professor
VA Puget Sound Health Care System
Box 358280
1660 S. Columbia Way, Seattle, WA 98108-1597
Office Tel: ..... (206) 764-2021
Office Fax: ..... (206) 764-2802
asamii@uw.edu

MULTIPLE SCLEROSIS

ALSCHULER, Kevin
PhD, Associate Professor
UWMc_NWH
Box 358815
1536 N 115thk Street, Seattle, WA 98133
Site Tel: .....(206) 598-3344
Site Fax: .....(206) 598-1250

ARTHERHOLT, Samantha
PhD, Clinical Associate Professor
Box 358815
1536 N 115thk Street, Seattle, WA 98133
Site Tel: .....(206) 598-3344
Site Fax: .....(206) 598-1250

DAVIES, Pamela
MS, ARNP, Teaching Associate
UW Medicine Multiple Sclerosis Center
Box 358815
1536 N. 115th St., Suite 130 Seattle, WA 98133
Office Tel: .....(206) 598-3344
Office Fax: ..... (206) 598-7919
pdavies@uw.edu

FORMEA, Gina
PhD, Clinical Associate Professor
HMC
Box 359740
325 Ninth Ave., Seattle, WA 98104
Site Tel: ..... (206) 744-5862
Site Fax: ..... (206) 744-8580

HOU, Gloria
MD, Clinical Assistant Professor
Box 358815
1536 N 115thk Street, Seattle, WA 98133
Site Tel: .....(206) 598-3344
Site Fax: .....(206) 598-1250

MULTIPLE SCLEROSIS, AUTISM

STOBBE, Gary
MD, Clinical Associate Professor
UW Medicine Multiple Sclerosis Center
Box 358815
1536 N. 115th St., Suite 130 Seattle, WA 98133
Office Tel: .....(206) 598-3344
Office Fax: .....(206) 598-1250
gastobbe@uw.edu

MULTIPLE SCLEROSIS, NEUROLOGY

VON GELDERN, Gloria
MD, Assistant Professor
UW Medicine Multiple Sclerosis Center
Box 358815
1536 N. 115th St., Suite 130 Seattle, WA 98133
Office Tel: .....(206) 598-3344
Office Fax: ..... (206) 598-7919
Site Tel: .....(206) 598-3344
Site Fax: .....(206) 598-7919
vgeldern@uw.edu

WUNDES, Annette
MD, Associate Professor
UW Medicine Multiple Sclerosis Center
Box 358815
1536 N. 115th St., Suite 130 Seattle, WA 98133
Office Tel: .....(206) 598-3344
Office Fax: ..... (206) 598-7919
Site Tel: .....(206) 598-3344
Site Fax: .....(206) 598-7919
awundes@uw.edu

MUSCULOSKELETAL

BHATTI, Omar
MD, Clinical Assistant Professor
HMC
Box 359721
325 Ninth Ave., Seattle, WA 98104
Site Tel: ..... (206) 744-0401
Site Fax: ..... (206) 744-9915

CONCANNON, Leah
MD, Clinical Assistant Professor
HMC
Box 359721
325 Ninth Ave., Seattle, WA 98104
Site Tel: ..... (206) 744-0401
Site Fax: ..... (206) 744-9915

HARRAST, Mark
MD, Clinical Professor
Husky Stadium
Box 354060
Husky Stadium, 3800 Montlake Blvd NE, Seattle, WA 98195-4060
Site Tel: .....(206) 598-1534
Site Fax: .....(206) 598-1534

KRABAK, Brian
MD, Clinical Associate Professor
UWMC Roosevelt
Box 359740
4245 Roosevelt Way NE, Seattle
Site Tel: .....(206) 598-4288
Site Fax: .....(206) 598-9334

LATZKA, Erek
MD, Clinical Assistant Professor
Husky Stadium
Box 354060
Husky Stadium, 3800 Montlake Blvd NE, Seattle, WA 98195-4060
Site Tel: .....(206) 598-1534
Site Fax: .....(206) 598-1534

LATZKA, Erek
MD, Clinical Assistant Professor
HMC
Box 359721
325 Ninth Ave., Seattle, WA 98104
Site Tel: ..... (206) 744-0401
Site Fax: ..... (206) 744-9915

LIEM, Brian
MD, Clinical Assistant Professor
Husky Stadium
Box 354060
Husky Stadium, 3800 Montlake Blvd NE, Seattle, WA 98195-4060
Site Tel: .....(206) 598-1534
Site Fax: .....(206) 598-1534

MCMULLEN, Christopher
MD, Clinical Assistant Professor
HMC
Box 359721
325 Ninth Ave., Seattle, WA 98104
Site Tel: ..... (206) 744-0401
Site Fax: ..... (206) 744-9915

MCMULLEN, Christopher
MD, Clinical Assistant Professor
Husky Stadium
Box 354060
Husky Stadium, 3800 Montlake Blvd NE, Seattle, WA 98195-4060
Site Tel: .....(206) 598-1534
Site Fax: .....(206) 598-1534

WEINSTEIN, Stuart
MD, Clinical Professor
HMC
Box 359721
325 Ninth Ave., Seattle, WA 98104
Site Tel: ..... (206) 744-0401
Site Fax: ..... (206) 744-9915

MUSCULOSKELETAL RADIOLOGY

CHEW, Felix
MD, Professor
University of Washington
Box 354775
4245 Roosevelt Way NE 2nd floor, Seattle, WA 98105
Office Tel: .....(206) 598-6868
Office Fax: .....(206) 598-2847
fchew@uw.edu

FAVINGER, Jennifer
MD, Clinical Instructor
University of Washington
Box 354775
4245 Roosevelt Way NE 2nd floor, Seattle, WA 98105
Office Tel: .....(206) 598-6868
Office Fax: .....(206) 598-2847
jtorpey@uw.edu

FLAHERTY , Erin
MD, Clinical Instuctor
University of Washington
Box 354755
4245 Roosevelt Way NE 2nd floor, Seattle, WA 98105
Office Tel: .....(206) 598-6868
Office Fax: .....(206)-598-2847
erinnmf1@uw.edu

HA, Alice
MD, Associate Professor
University of Washington
Box 354775
4245 Roosevelt Way NE 2nd floor, Seattle, WA 98105
Office Tel: .....(206) 598-6868
Office Fax: .....(206) 598-2847
aha1@uw.edu

MUKERJEE, Seema
MD, Clinical Instructor
University of Washington
Box 357115
4245 Roosevelt Way NE 2nd floor, Seattle, WA 98105
Office Tel: .....(206) 598-2982
Office Fax: .....(206)-598-2847
mukerjee@uw.edu

MULCAHY, Hyojeong
MD, Associate Professor
University of Washington
Box 354755
4245 Roosevelt Way NE 2nd floor, Seattle, WA 98105
Office Tel: .....(206) 598-2982
Office Fax: .....(206) 598-2847
hyomul@uw.edu

RICHARDSON, Michael
MD, Professor
University of Washington
Box 354755
4245 Roosevelt Way NE 2nd floor, Seattle, WA 98105
Office Tel: .....(206) 598-6868
Office Fax: .....(206) 598-2847
mrich@uw.edu

SCHERER, Kurt
MD, Clinical Instuctor
University of Washington
Box 354755
4245 Roosevelt Way NE 2nd floor, Seattle, WA 98105
Office Tel: .....(206) 598-6868
Office Fax: .....(206) 598-2847
kscherer@uw.edu

NEURO

SOUTER, Michael
Professor, Chief of Anesthesia, Harborview/MB ChB, FRCA, Professor
Harborview
Box 359724
Box 359724
Office Tel: .....(206) 744-5517
Office Fax: ..... (206) 744-8090
Site Tel: ..... (206) 744-8386
Site Fax: ..... (206) 744-8624
msouter@uw.edu

NEURODIAGNOSTICS

SO, Norman
MD, Clinical Professor
UW Medical Center
Box 356115
1959 N.E. Pacific St., Seattle, WA 98195
Office Tel: .....(206) 598-4211
Office Fax: ..... (206) 598-4102
Site Tel: .....(206) 598-4211
Site Fax: ..... (206) 598-4102
son2@uw.edu

NEUROHOSPITALIST

SCHEPP, Sara
MD, MS, Clinical Assistant Professor
HMC
Box 359775
325 Ninth Ave., Seattle, WA 98104
Office Tel: ..... (206) 744-3251
Office Fax: .....(206) 744-8787
skschepp@uw.edu

NEURO-INFECTIOUS DISEASE, NEUROLOGY

MARRA, Christina
MD, Professor
HMC
Box 359775
325 Ninth Ave., Seattle, WA 98104
Office Tel: ..... (206) 744-3251
Office Fax: .....(206) 744-8787
Site Tel: ..... (206) 744-3992
Site Fax: ..... (206) 744-6281
cmarra@uw.edu

NEURO-INFECTIOUS DISEASE, NEUROLOGY, INFECTIOUS DISEASES

ZUNT, Joseph
MD, MPH, Professor
HMC
Box 359775
325 Ninth Ave., Seattle, WA 98104
Office Tel: ..... (206) 744-3251
Office Fax: .....(206) 744-8787
Site Tel: ..... (206) 744-3992
Site Fax: ..... (206) 744-6281
jzunt@uw.edu

NEUROLOGY

LIN, Anny
MD, Acting Assistant Professor
UW Medical Center
Box 356465
1959 N.E. Pacific St., Seattle, WA 98195
Office Tel: ..... (206) 598-7688
Office Fax: ..... (206) 598-7698
Site Tel: ..... (206) 598-7688
Site Fax: ..... (206) 598-7698
ylin510@uw.edu

PERSENAIRE, Michael
MD, Acting Instructor
Memory and Brain Wellness Center
Box 359860
325 Ninth Ave., Seattle, WA 98104
Office Tel: ..... (206) 744-2458
Office Fax: ..... (206) 744-8527
mpersena@uw.edu

PRESTON, Matthew K.
MD, Acting Assistant Professor
UW Medical Center
Box 356465
1959 N.E. Pacific St., Seattle, WA 98195
Office Tel: ..... (206) 598-7688
Office Fax: ..... (206) 598-7698
Site Tel: ..... (206) 598-7688
Site Fax: ..... (206) 598-7698
preston4@uw.edu

WAHLSTER, Sarah
MD, Acting Assistant Professor
HMC
Box 359775
325 Ninth Ave., Seattle, WA 98104
Office Tel: ..... (206) 744-3654
Office Fax: .....(206) 744-8787
wahlster@uw.edu

NEUROLOGY, EPILEPSY

TSAI, Jeffrey
MD, PhD, Assistant Professor
HMC Regional Epilepsy Center
Box 359745
326 Ninth Ave., Seattle, WA 98104
Office Tel: ..... (206) 744-3251
Office Fax: .....(206) 744-8787
jjtsai@uw.edu

NEUROLOGY, HYDROCEPHALY

WILLIAMS, Michael
MD, Professor
UW Medical Center
Box 356470
1959 N.E. Pacific St., Seattle, WA 98195
Office Tel: ..... (206) 543-3571
Office Fax: ..... (206) 543-8315
maw99@uw.edu

NEUROLOGY, MOVEMENT DISORDERS

HU, Shu-Ching (Gene)
MD, PhD, Associate Professor
HMC
Box 359775
325 Ninth Ave., Seattle, WA 98104
Office Tel: ..... (206) 744-3251
Office Fax: .....(206) 744-8787
Site Tel: ..... (206) 744-3992
Site Fax: ..... (206) 744-6281
shuching@uw.edu

KIM, Hojoong (Mike)
MD, Assistant Professor
VA Puget Sound Health Care System
Box 358280
1660 S. Columbia Way, Seattle, WA 98108-1597
Office Tel: ..... (206) 764-2021
Office Fax: ..... (206) 764-2802
hojoong.kim@va.gov

SWANSON, Phillip
MD, PhD, Professor
UW Medical Center
Box 356465
1959 N.E. Pacific St., Seattle, WA 98195
Office Tel: ..... (206) 598-7688
Office Fax: ..... (206) 598-7698
swansonp@uw.edu

NEUROLOGY, NEUROGENETIC RESEARCH

DAVIS, Marie Y.
MD, PhD, Assistant Professor
VA Puget Sound Health Care System
Box 358280
1660 S. Columbia Way, Seattle, WA 98108-1597
Office Tel: ..... (206) 764-2021
Office Fax: ..... (206) 764-2802
myd@uw.edu

NEUROLOGY, NEUROGENETICS

BIRD, Thomas
MD, Professor
VA Puget Sound Health Care System
Box 358280
1660 S. Columbia Way, Seattle, WA 98108-1597
Office Tel: ..... (206) 277-1453
Office Fax: ..... (206) 797-0543
tomnroz@uw.edu

JAYADEV, Suman
MD, Associate Professor
UW Medical Center
Box 356465
1959 N.E. Pacific St., Seattle, WA 98195
Office Tel: .....(206) 543-2340
Office Fax: ..... (206) 685-8100
Site Tel: .....(206) 598-4030
Site Fax: .....(206) 598-3269
sumie@uw.edu

NEUROLOGY, NEUROMUSCULAR DISEASE, ELECTRODIAGNOSTIC MEDICINE

DISTAD, B. Jane
MD, Associate Professor
UW Medical Center
Box 356465
1959 N.E. Pacific St., Seattle, WA 98195
Office Tel: ..... (206) 598-7688
Office Fax: ..... (206) 598-7698
jdistad@uw.edu

MA, Maxwell
MD, Acting Assistant Professor
VA Puget Sound Health Care System
Box 358280
1660 S. Columbia Way, Seattle, WA 98108-1597
Office Tel: ..... (206) 764-2021
Office Fax: ..... (206) 764-2802
maxwell.ma@va.gov

WEISS, Michael
MD, Professor
UW Medical Center
Box 356465
1959 N.E. Pacific St., Seattle, WA 98195
Office Tel: ..... (206) 598-4211
Office Fax: ..... (206) 598-4102
Site Tel: ..... (206) 598-7688
Site Fax: ..... (206) 598-7698
mdweiss@uw.edu

NEUROLOGY, NEURO-ONCOLOGY, BRAIN CANCER, BRAIN TUMORS, CANCER CARE (NEURO-ONCOLOGY)

TAYLOR, Lynne
MD, Clinical Professor
UW Medical Center
Box 356182
1959 N.E. Pacific St., Seattle, WA 98195
Office Tel: ..... (206) 598-0089
Office Fax: ..... (206) 598-5125
Site Tel: ..... (206) 598-2282
Site Fax: ..... (206) 598-5125
ltaylor@uw.edu

NEUROLOGY, SLEEP DISORDERS, SLEEP MEDICINE

BUSHNELL, Theodore
MD, Clinical Associate Professor
Harborview Sleep Medicine
Box 359803
325 Ninth Ave., Seattle, WA 98104
Office Tel: ..... (206) 744-4999
Office Fax: ..... (206) 744-5657
tbushnel@uw.edu

CONSENS, Flavia
MD, Associate Professor
Harborview Sleep Medicine
Box 359803
325 Ninth Ave., Seattle, WA 98104
Office Tel: ..... (206) 744-4999
Office Fax: ..... (206) 744-5657
fconsens@uw.edu

WATSON, Nathaniel
MD, Professor
Harborview Sleep Medicine
Box 359803
325 Ninth Ave., Seattle, WA 98104
Office Tel: ..... (206) 744-4999
Office Fax: ..... (206) 744-5657
nwatson@uw.edu

NEUROLOGY, STROKE, CEREBROVASCULAR DISEASE

BECKER, Kyra
MD, Professor Emeritus
HMC
Box 359775
325 Ninth Ave., Seattle, WA 98104
Office Tel: ..... (206) 744-3251
Office Fax: ..... (206) 744-8787
Site Tel: ..... (206) 744-6285
Site Fax: ..... (206) 744-9838
kjb@uw.edu

DAVIS, Arielle
MD, Assistant Professor
HMC
Box 359775
325 Ninth Ave., Seattle, WA 98104
Office Tel: ..... (206) 744-3251
Office Fax: ..... (206) 744-8787
Site Tel: ..... (206) 744-6285
Site Fax: ..... (206) 744-9838
apd77@uw.edu

KHOT, Sandeep
MD, Associate Professor
HMC
Box 359775
325 Ninth Ave., Seattle, WA 98104
Office Tel: ..... (206) 744-3251
Office Fax: ..... (206) 744-8787
Site Tel: ..... (206) 744-6285
Site Fax: ..... (206) 744-9838
skhot@uw.edu

SHARMA, Malveeka
MD, Assistant Professor
HMC
325 Ninth Ave., Seattle, WA 98104
Office Tel: ..... (206) 744-3251
Office Fax: ..... (206) 744-8787
malveeka@uw.edu

TIRSCHWELL, David
MD, MSc, Professor
HMC
Box 359775
325 Ninth Ave., Seattle, WA 98104
Office Tel: ..... (206) 744-3251
Office Fax: ..... (206) 744-8787
Site Tel: ..... (206) 744-6285
Site Fax: ..... (206) 744-9838
tirsch@uw.edu

WEINSTEIN, Jonathan
MD, PhD, Associate Professor
HMC
Box 356465
1959 N.E. Pacific St., Seattle, WA 98195
Office Tel: ..... (206) 543-2340
Office Fax: ..... (206) 685-8100
Site Tel: ..... (206) 744-6285
Site Fax: ..... (206) 744-9838
jweinste@uw.edu

NEUROLOGY, STROKE, CEREBROVASCULAR DISEASE, PALLIATIVE CARE

CREUTZFELDT, Claire
MD, Assistant Professor
HMC
Box 359775
325 Ninth Ave., Seattle, WA 98104
Office Tel: ..... (206) 744-3251
Office Fax: ..... (206) 744-8787
Site Tel: ..... (206) 744-6285
Site Fax: ..... (206) 744-9838
clairejc@uw.edu

NEUROMUSCULAR DISEASES

MASSAGLI, Teresa
MD, Professor
Seattle Children's
Box 359300
4800 Sand Point Way N.E.
Site Tel: ..... (206) 987-1500
Site Fax: ..... (206) 987-2651

RAD, Nassim
MD, Acting Assistant Professor
UWMC
Box 356490
1959 NE Pacific Street, Seattle 98195-6490
Site Tel: ..... (206) 598-4295
Site Fax: ..... (206) 598-2813

NEUROONCOLOGY

DASHER, Nickolas
MD, Assistant Professor
UWMC
Box 356490
1959 NE Pacific Street, Seattle 98195-6490
Site Tel: ..... (206) 598-4295
Site Fax: ..... (206) 598-2813

NEURO-ONCOLOGY

GRABER, Jerome
MD, MPH, Associate Professor
UW Medical Center
Box 356182
1959 N.E. Pacific St., Seattle, WA 98195
Office Tel: ..... (206) 598-2282
Office Fax: ..... (206) 598-5125
Site Tel: ..... (206) 598-2282
Site Fax: ..... (206) 598-5125
jgraber@uw.edu

MCGRANAHAN, Tresa
MD, PhD, Assistant Professor
UW Medical Center
Box 356182
1959 N.E. Pacific St., Seattle, WA 98195
Office Tel: .....(206) 598-2282
Office Fax: .....(206) 598-5125
Site Tel: .....(206) 598-2282
Site Fax: .....(206) 598-5125
tresa@uw.edu

SONG, Young-Bin
PA-C, Teaching Associate
UW Medical Center
Box 356182
1959 N.E. Pacific St., Seattle, WA 98195
Office Tel: .....(206) 598-2282
Office Fax: .....(206) 598-5125
Site Tel: .....(206) 598-2282
Site Fax: .....(206) 598-5125
ybsong@uw.edu

NEUROPSYCHOLOGY

DASHER, Nickolas
MD, Assistant Professor
UWMC
Box 356490
1959 NE Pacific Street, Seattle 98195-6490
Site Tel: .....(206) 598-4295
Site Fax: .....(206) 598-2813

FORMEA, Gina
PhD, Clinical Associate Professor
HMC
Box 359740
325 Ninth Ave., Seattle, WA 98104
Site Tel: .....(206) 744-5862
Site Fax: .....(206) 744-8580

GOLDBERG, Myron
PhD, Clinical Professor
UWMC
Box 356490
1959 NE Pacific Street, Seattle 98195-6490
Office Fax: .....(206) 685-3244
Site Tel: .....(206) 598-4295
Site Fax: .....(206) 598-2813

TORRES, Karen
PhD, Assistant Professor
HMC
Box 359745
325 Ninth Ave., Seattle, WA 98104
Office Tel: .....(206) 744-3121
Office Fax: .....(206) 744-4409
ktorres2@uw.edu

NEUROPSYCHOLOGY, EPILEPSY

KIM, Michelle
PhD, Assistant Professor
HMC Regional Epilepsy Center
Box 359745
325 Ninth Ave., Seattle, WA 98104
Office Tel: .....(206) 744-4402
Office Fax: .....(206) 744-4409
michkim@uw.edu

RHOADS, Kristoffer
PhD, Associate Professor
HMC Regional Epilepsy Center
Box 359745
325 Ninth Ave., Seattle, WA 98104
Office Tel: .....(206) 744-2458
Office Fax: .....(206) 744-8527
krhoads@uw.edu

NEURORADIOLOGY

ANDRE, Jalal
MD, Associate Professor
University of Washington
Box 357115
1959 N.E. Pacific St., Seattle, WA 98195
Office Tel: .....(206) 598-8766
Office Fax: .....(206) 598-8475
drjalal@uw.edu

CHAKRABORTY, Amit
MD, Clinical Instrutor
University of Washington
Box 357115
1959 NE Pacific Street, Seattle, WA 98195
Office Tel: .....(206) 598-5130
Office Fax: .....(206) 598-8475
amit1207@uw.edu

COHEN, Wendy
MD, Professor
Harborview Medical Center
Box 359728
325 Ninth Ave., Seattle, WA 98104
Office Tel: .....(206) 744-8202
Office Fax: .....(206) 744-8560
wcohen@uw.edu

CROSS, Nathan
MD, Assistant Professor
University of Washington
Box 357115
1959 NE Pacific Street, BB 308
Office Tel: .....(206) 598-8185
Office Fax: .....(206) 543-6317
nmcross@uw.edu

DALLEY, Roberta
MD, Associate Professor
University of Washington
Box 357115
1959 N.E. Pacific St., Seattle, WA 98195
Office Tel: .....(206) 221-5677
Office Fax: .....(206) 598-6317
rdalley@uw.edu

DEGROOT, Michael
MD, Clinical Instructor
Harborview Medical Center
Box 359728
325 Ninth Ave., Seattle, WA 98104
Office Tel: .....(206) 744-3561
Office Fax: .....(206) 744-8560
degroot@uw.edu

FINK, James
MD, Associate Professor
University of Washington
Box 357115
1959 N.E. Pacific St., Seattle, WA 98195
Office Tel: .....(206) 543-3320
Office Fax: .....(206) 598-8475
jrfink@uw.edu

GHODKE, Basavaraj
MD, Professor
Harborview Medical Center
Box 359728
325 Ninth Ave., Seattle, WA 98104
Office Tel: .....(206) 744-3561
Office Fax: .....(206) 744-8560
bghodke@uw.edu

HALLAM, Danial
MD, MSc, Professor
Harborview Medical Center
Box 359728
325 Ninth Ave., Seattle, WA 98104
Office Tel: .....(206) 744-3561
Office Fax: .....(206) 744-8560
dhallam@uw.edu

HAYNOR, David
MD, PhD, Professor
University of Washington
Box 357115
1959 N.E. Pacific St., Seattle, WA 98195
Office Tel: .....(206) 543-3320
Office Fax: .....(206) 598-8475
haynor@uw.edu

JARVIK, Jeffrey
MD, MPH, Professor
Harborview Medical Center
Box 359728
325 Ninth Ave., Seattle, WA 98104
Office Tel: .....(206) 744-3561
Office Fax: .....(206) 744-8560
jarvikj@uw.edu

KIM, David
MD, Clinical Instructor
University of Washington
Box 357115
1959 NE Pacific Street, Seattle, WA 98195
Office Tel: ..... (206) 598-5130
Office Fax: ..... (206)-598-8475
davidkkim@uw.edu

KINDER, Eric
MD, Clinical Assistant Professor
University of Washington
Box 357115
1959 NE Pacific Street, Seattle, WA 98195
Office Tel: ..... (206) 543-3320
Office Fax: ..... (206)-598-8475
ekinder@uw.edu

MARAVILLA, Kenneth
MD, Professor
University of Washington
Box 357115
1959 N.E. Pacific St., Seattle, WA 98195
Office Tel: ..... (206) 685-0457
Office Fax: ..... (206) 543-3495
kmarav@uw.edu

MOGENSEN, Monique
MD, Assistant Professor
University of Washington
Box 357115
1959 NE Pacific Street, Seattle, WA 98195
Office Tel: ..... (206) 543-3320
Office Fax: ..... (206)-598-8475
mogensen@uw.edu

MORRIS, Jeffrey
MD, Clinical Instructor
University of Washington
Box 357115
1959 NE Pacific Street, Seattle, WA 98195
Office Tel: ..... (206) 598-3320
Office Fax: ..... (206) 598-8475
morrisj3@uw.edu

MOSSA-BASHA, Mahmud
MD, Associate Professor
University of Washington
Box 357115
1959 N.E. Pacific St., Seattle, WA 98195
Office Tel: ..... (206) 598-3845
Office Fax: ..... (206) 543-6317
mmossab@uw.edu

NGUYEN, Quynh
PAC, Teaching Associate
University of Washington
Box 357115
1959 N.E. Pacific St., Seattle, WA 98195
Office Tel: ..... (206) 744-3561
Office Fax: ..... (206) 744-8560
qtn@uw.edu

RUSSELL, Mai
MD, Clinical Assistant Professor
University of Washington
Box 357115
1959 NE Pacific Street, Seattle, WA 98195
Office Tel: ..... (206) 543-3320
Office Fax: ..... (206)-598-8475
russelmt@uw.edu

RUTMAN, Aaron
MD, Clinical Instructor
University of Washington
Box 357115
1959 NE Pacific Street, Seattle, WA 98195
Office Tel: ..... (206) 543-3320
Office Fax: ..... (206)-598-8475
arutman@uw.edu

SHIBATA, Dean
MD, Professor
University of Washington
Box 357115
1959 N.E. Pacific St., Seattle, WA 98195
Office Tel: ..... (206) 598-3291
Office Fax: ..... (206) 598-8475
shibatad@uw.edu

WESSBECHER, Francis
MD, Clinical Assistant Professor
University of Washington
Box 357115
1959 NE Pacific Street, Seattle, WA 98195
Office Tel: ..... (206) 383-3731
Office Fax: ..... (206)-598-8475
fww@uw.edu

WU, Lei
MD, Acting Assistant Professor
V.A. Medical Center
Box 358280
1660 S. Columbia Way, Seattle, WA 98108-1597
Office Tel: ..... (206) 543-3320
Office Fax: ..... (206)-598-8475
wulei@uw.edu

YUH, William T.C.
MD, MSEE, FAAAS, FISMRM, Professor
University of Washington
Box 357115
1959 N.E. Pacific St., Seattle, WA 98195
Office Tel: ..... (206) 543-3320
Office Fax: ..... (206) 543-6317
wyuh@uw.edu

NEURORADIOLOGY, NEUROLOGY, RADIOLOGY

GRABOWSKI, Thomas
MD, Professor
UW Medical Center
Box 357115
1959 N.E. Pacific St., Seattle, WA 98195
tgrabow@uw.edu

NEUROREHABILITATION

LAM, Ny-Ying
MD, Assistant Professor
1959 NE Pacific Street, Seattle 98195-6490
Office Fax: ..... (206) 685-3244
Site Tel: ..... (206) 598-4295
Site Fax: ..... (206) 598-2813

NUCLEAR MEDICINE

BEHNIA, Fatemeh
MD, MHS, Assistant Professor
University of Washington
Box 356113
1959 N.E. Pacific St., Seattle, WA 98195
Office Tel: ..... (206) 986-0216
Office Fax: ..... (206) 543-6317
behnia@uw.edu

BENDER, Leila
MD, Clinical Instructor
University of Washington
Box 357115
1959 NE Pacific Street, Seattle, WA 98195
Office Tel: ..... (206) 616-5781
Office Fax: ..... (206)-543-6317
leilac@uw.edu

CALDWELL, Douglas
MD, Clinical Instructor
University of Washington
Box 357115
1959 NE Pacific Street, Seattle, WA 98195
Office Tel: ..... (206) 616-5781
Office Fax: ..... (206)-543-6317
dpcaldwe@uw.edu

JOHNSON, Germaine
MD, Clinical Instructor
University of Washington
Box 357115
1959 NE Pacific Street, Seattle, WA 98195
Office Tel: ..... (206) 616-5781
Office Fax: ..... (206)-543-6317
grj1@uw.edu

KROL, Christopher
MD, Clinical Instructor
University of Washington
Box 357115
1959 NE Pacific Street, Seattle, WA 98195
Office Tel: ..... (206) 616-5781
Office Fax: ..... (206)-543-6317
ckrol@radiax.com

LEE , Marie
MD, Clinical Assistant Professor
University of Washington
Box 357115
1959 NE Pacific Street, Seattle, WA 98195
Office Tel: ..... (206) 223-6951
Office Fax: ..... (206)-543-6317
marie.lee@virginiamason.org

LEWIS, David
MD, Professor
Harborview Medical Center
Box 359772
325 Ninth Ave., Seattle, WA 98104
Office Tel: ..... (206) 744-3492
Office Fax: ..... (206) 744-8232
lewis@uw.edu

MATESAN, Manuela
MD, PhD, Assistant Professor
V.A. Medical Center
Box 356421
1660 S. Columbia Way, Seattle, WA 98108-1597
Office Tel: ..... (206) 616-5781
Office Fax: ..... (206) 543-6317
mmatesan@uw.edu

MCGOODWIN, Michael
MD, Clinical Assistant Professor
University of Washington
Box 357115
1959 NE Pacific Street, Seattle, WA 98195
Office Tel: ..... (206) 616-7581
Office Fax: ..... (206)-543-6317
mcgoo@uw.edu

MILLAN, Juan
MD, Clinical Instructor
University of Washington
Box 357115
1959 NE Pacific Street, Seattle, WA 98195
Office Tel: ..... (206) 616-5781
Office Fax: ..... (206)-543-6317
jamillan@uw.edu

NEUBAUER, Nancy
MD, Clinical Instructor
University of Washington
Box 357115
1959 NE Pacific Street, Seattle, WA 98195
Office Tel: ..... (206) 616-5781
Office Fax: ..... (206)-543-6317
nneubauer@radiax.com

RAJENDRAN, Joseph
MD, Professor
University of Washington
Box 357115
1959 NE Pacific Street, Seattle, WA 98195
Office Tel: ..... (206) 616-7581
Office Fax: ..... (206)-543-6317
rajan@uw.edu

STAMBAUGH, Lloyd
MD, Clinical Instructor
University of Washington
Box 357115
1959 NE Pacific Street, Seattle, WA 98195
Office Tel: ..... (206) 616-5781
Office Fax: ..... (206)-543-6317
stam@uw.edu

SUKHOTSKI, Stanislau
MD, PA, Teaching Associate
University of Washington
Box 357115
1959 NE Pacific Street, Seattle, WA 98195
Office Tel: ..... (206) 616-5781
Office Fax: ..... (206)-543-6317
ssukhots@uw.edu

VESSELLE, Hubert
MD, PhD, Professor
University of Washington
Box 357115
1959 N.E. Pacific St., Seattle, WA 98195
Office Tel: ..... (206) 616-5781
Office Fax: ..... (206) 543-6317
vesselle@uw.edu

OB/GYN

SEDENSKY, Margaret
Professor/MD, Professor
UW Medical Center
Box 356540
Box 356540
Office Tel: ..... (206) 884-1101
Office Fax: ..... (206) 598-4544
sedenm@uw.edu

OCCUPATIONAL MEDICINE

RAD, Nassim
MD, Acting Assistant Professor
UWMC
Box 356490
1959 NE Pacific Street, Seattle 98195-6490
Site Tel: ..... (206) 598-4295
Site Fax: ..... (206) 598-2813

ONCOLOGY

ALIDINA, Annie
ARNP, Teaching Associate
SCCA
825 Eastlake Avenue E, G4940, Seattle, WA 98109
Office Tel: ..... (206) 288-6931
aalidina@seattlecca.org

BUMPUS, Molly
ARNP, Teaching Associate
SCCA
825 Eastlake Avenue E, G4940, Seattle, WA 98109
Office Tel: ..... (206) 288-6695
mbumpus@seattlecca.org

DASSLER, Alix
ARNP, Teaching Associate
SCCA
825 Eastlake Avenue E, G4940, Seattle, WA 98109
adassler@seattlecca.org

EPWORTH, Joshua
ARNP, Teaching Associate
SCCA
825 Eastlake Avenue E, G4940, Seattle, WA 98109
jepworth@seattlecca.org

LEE, Sylvia
MD, Assistant Professor
SCCA
825 Eastlake Avenue E, G4810, Seattle, WA 98109
Office Tel: ..... (206) 288-2274
leesm@u.washington.edu

MCCORMICK, Kinsey
MD, Clinical Assistant Professor
NWH
kamc@seattlecca.org

SANTANA-DAVILA, Rafael
MD, Assistant Professor
SCCA
825 Eastlake Avenue E, G4940, Seattle, WA 98109
Office Tel: ..... (206) 288-2190
rsantana@seattlecca.org

SCHWEIZER, Michael
MD, Assistant Professor
SCCA
825 Eastlake Avenue E, G6075, Seattle, WA 98109
Office Tel: ..... (206) 288-6252
mschweiz@seattlecca.org

SHIOVITZ, Stacey
MD, Assistant Professor
SCCA
825 Eastlake Avenue E, G4830, Seattle, WA 98109
Office Tel: ..... (206) 288-6658
shiovitz@uw.edu

STANTON, Sasha
MD, PhD, Assistant Professor
Office Tel: ..... (206) 543-8557
sestant2@medicine.washington.edu

TIMM, Melissa
ARNP, Teaching Associate
UWMC
UWMC, Campus Box 356090
mtimm@seattlecca.org

TRAGER, Michelle
ARNP, Teaching Associate
UWMC
UWMC, Campus Box 356090

ORTHOPAEDICS

BURTON, Monique
MD, Clinical Associate Professor
Seattle Children's
Box 359300/OA.9.120
4800 Sand Point Way NE
Office Tel: ..... (206) 987-2140
Office Fax: ..... (206) 987-3866
Site Tel: ..... (206) 987-2170
monique.burton@seattlechildrens.org

CLAWSON, Robert
MD, Clinical Associate Professor
NWH
Box 358813
10330 Meridian Ave N
Office Tel: ..... (206) 368-6360
Office Fax: ..... (206) 368-6361
robert.clawson@nwhsea.org

JINGUJI, Thomas
MD, Clinical Associate Professor
Seattle Children's
Box 359300/OA.9.120
4800 Sand Point Way NE
Office Tel: ..... (206) 987-2140
Office Fax: ..... (206) 987-3866
Site Tel: ..... (206) 987-2170
thomas.jinguji@seattlechildrens.org

LY, Connie
PA-C, Teaching Associate
Box 356500
4245 Roosevelt Way NE, Seattle, WA 98105
Office Tel: ..... (206) 598-4288
Office Fax: ..... (206) 598-6360
uyc@uw.edu

ORTHOPAEDICS (FOOT AND ANKLE)

BENIRSCHKE, Stephen
MD, Professor
HMC
Box 359798
325 Ninth Ave., Seattle, WA 98104
Office Tel: ..... (206) 744-3466
Office Fax: ..... (206) 744-3227
beniskb@uw.edu

BRAGE, Michael
MD, Associate Professor
HMC
Box 359798
325 Ninth Ave., Seattle, WA 98104
Office Tel: ..... (206) 744-3466
Office Fax: ..... (206) 744-3227
mbrage@uw.edu

HANSEN, Sigvard
MD, Professor Emeritus
HMC
Box 359798
325 Ninth Ave., Seattle, WA 98104
Office Tel: ..... (206) 744-3466
Office Fax: ..... (206) 744-3227
hansetmd@uw.edu

SANGEORZAN, Bruce
MD, Professor
HMC
Box 359798
325 Ninth Ave., Seattle, WA 98104
Office Tel: ..... (206) 744-3466
Office Fax: ..... (206) 744-3227
bsangeor@uw.edu

ORTHOPAEDICS (HAND)

IANNUZZI, Nicholas
MD, Assistant Professor
Box 356500
4245 Roosevelt Way NE, Seattle, WA 98105
Office Tel: ..... (206) 543-3690
Office Fax: ..... (206) 685-3139
iannuzzi@uw.edu

OTOLOGY

LANGMAN, Alan
MD, Clinical Instructor
UW Medicine - Northwest Hospital & Medical Center
Box Z120
9714 3rd Ave NE Suite 100, Seattle, WA 98115
Office Tel: ..... (206) 523-5584
Office Fax: ..... (206) 523-5882
Site Tel: ..... (206) 523-5584
Site Fax: ..... (206) 523-5882
alan.langman@nwhsea.org

OTOLOGY/NEUROTOLOGY

HUME, Clifford
MD, PhD, Associate Professor
UWMC
Box 357923
1959 N.E. Pacific St., Seattle, WA 98195
Office Tel: ..... (206) 616-4501
Office Fax: ..... (206) 616-1828
Site Tel: ..... (206) 598-4022
Site Fax: ..... (206) 598-6611
hume@uw.edu

RUBINSTEIN, Jay
MD, PhD, Professor
UWMC
Box 357923
1959 N.E. Pacific St., Seattle, WA 98195
Office Tel: ..... (206) 616-6655
Office Fax: ..... (206) 616-1828
Site Tel: ..... (206) 598-4022
Site Fax: ..... (206) 598-6611
rubinj@uw.edu

PAIN MANAGEMENT

BHALLA, Paul
Acting Assistant Professor/MB ChB, FRCA, FFPMRCA, Acting Assistant Professor
Harborview
Box 359724
Box 359724
Office Tel: ..... (206) 744-3059

DILLWORTH, Tiara
PhD, Clinical Assistant Professor
HMC
Box 359740
325 Ninth Ave., Seattle, WA 98104
Site Tel: ..... (206) 744-5862
Site Fax: ..... (206) 744-8580

LESNIK, Ivan
Clinical Associate Professor, Chief of Pain Service/MD, Clinical Associate Professor
Harborview
Box 359724
Box 359724
ilesnik@uw.edu

MOLTON, Ivan
PhD, Associate Professor
UWMC
Box 356490
1959 NE Pacific Street, Seattle 98195-6490
Office Fax: ..... (206) 685-3244
Site Tel: ..... (206) 589-4295
Site Fax: ..... (206) 598-2813

ROBINSON, James
MD, Clinical Professor
UWMC Roosevelt
Box 354692
4245 Roosevelt Way NE, Seattle
Site Tel: ..... (206) 598-4282
Site Fax: ..... (206) 598-4676

SCHWARTZ, Lauren
PhD, Clinical Associate Professor
UWMC
Box 356490
1959 NE Pacific Street, Seattle 98195-6490
Office Fax: ..... (206) 685-3244
Site Tel: ..... (206) 598-4295
Site Fax: ..... (206) 598-2813

SHERMAN, Jeffrey
PhD, Clinical Associate Professor
HMC
Box 359740
325 Ninth Ave., Seattle, WA 98104
Site Tel: ..... (206) 744-5862
Site Fax: ..... (206) 744-8580

STACEY, Brett
Professor, Director of Center for Pain Relief-UWMC Roosevelt/MD, Professor
UW Medical Center-Roosevelt
staceyb1@uw.edu

PAIN MEDICINE

ALSCHULER, Kevin
PhD, Associate Professor
UWMc_NWH
Box 358815
1536 N 115thk Street, Seattle, WA 98133
Site Tel: .....(206) 598-3344
Site Fax: .....(206) 598-1250

CURATOLO, Michele
Professor/MD, PhD, Professor
UW Medical Center
Box 354693
Box 356540
Office Tel: .....(206) 543-2673
Office Fax: .....(206) 543-2958
Site Tel: .....(206) 616-0717
Site Fax: ..... (206) 598-8776
curatolo@uw.edu

FITZGIBBON, Dermot
Professor/MB BCh, Professor
UW Medical Center
Box 356540
Box 356540
Office Tel: .....(206) 598-4260
Office Fax: .....(206) 598-4544
dermot@uw.edu

PEPERZAK, Katherin
Acting Assistant Professor/MD, Acting Assistant Professor
Harborview
Box 359724
Site Tel: ..... (206) 744-3000
peperzak@uw.edu

RAPP, Suzanne
Clinical Associate Professor/MD, Clinical Associate Professor
UW Medical Center
Box 354692
Box 354692
Office Tel: .....(206) 598-4282
Office Fax: ..... (206) 598-8776
serapp@uw.edu

SOULAKVELIDZE, Irakli
Clinical Assistant Professor/MD, Clinical Assisant Professor
UW Medical Center
Box 354692
Box 354692
Office Tel: ..... (206) 616-9798
Office Fax: ..... (206) 598-8776
Site Tel: .....(206) 598-4282
irakli@uw.edu

TAUBEN, David
Clinical Professor, Chief Division of Pain Medicine/MD, Clinical Professor
UW Medical Center
Box 354692
Box 354692
Office Tel: .....(206) 598-4282
Office Fax: ..... (206) 598-8776
tauben@uw.edu

TERMAN, Gregory
Professor/MD, PhD, Professor
UW Medical Center
Box 356540
Box 356540
Office Tel: .....(206) 616-2668
Office Fax: .....(206) 685-3079
gwt@uw.edu

WU, Jiang
Assistant Professor/MD, Assistant Professor
UW Medical Center
Box 356540
Box 356540
Office Tel: .....(206) 221-3686
Site Tel: .....(206) 520-5000
jiangwu@uw.edu

PALLIATIVE CARE

BENDER, Melissa
MD, Assistant Professor
UWMC
Box 356390
1959 NE Pacific St. Seattle, WA 98195
Site Tel: .....(206) 528-8000
Site Fax: .....(206) 520-2399
benderma@uw.edu

FAUSTO, James
MD, Associate Professor
UWMC
Box 356390
1959 N.E. Pacific St., Seattle, WA 98195
Site Tel: .....(206) 598-4057
jfausto@uw.edu

MARCHAND, Lucille
MD, Professor
UWMC
Box 356390
1959 N.E. Pacific St., Seattle, WA 98195
Site Tel: .....(206) 598-4057
lrm19@uw.edu

MYERS, Phillip
MN, Teaching Associate
UWMC
Box 356390
1959 NE Pacific St. Seattle, WA 98195
Site Tel: .....(206) 598-4057
pkmyers@uw.edu

WOLCZYK, Meegan
ARNP, Teaching Associate
UWMC
Box 356390
1959 NE Pacific St. Seattle, WA 98195
Site Tel: .....(206) 598-4057
meeganmc@uw.edu

PEDIATRIC ANESTHESIOLOGY

ADAMS, Trevor
Assistant Professor/MD, Assistant Professor
Seattle Children's
Box 359300
Box 359300, MS W-9824
Office Tel: .....(206) 987-2704
Office Fax: .....(206) 987-3935
trevor.adams@seattlechildrens.org

ANDERSON, Corrie
Professor/MD, Professor
Seattle Children's
Box 359300
Box 359300, MS W-9824
Office Tel: ..... (206) 987-2518
Office Fax: .....(206) 987-3935
corrie.anderson@seattlechildrens.org

BOSENBERG, Adrian
Professor/MB ChB, Professor
Seattle Children's
Box 359300
Box 359300, MS W-9824
Office Tel: ..... (206) 987-2518
Office Fax: .....(206) 987-3935
adrian.bosenberg@seattlechildrens.org

BUDAC, Stefan
Assistant Professor/MD, Assistant Professor
Seattle Children's
Box 359300
Box 359300, MS W-9824
Office Tel: ..... (206) 987-2518
Office Fax: .....(206) 987-3935
stefan.budac@seattlechildrens.org

CLASS, Ursula
Clinical Associate Professor/MD, Clinical Associate Professor
Seattle Children's
Box 359300
Box 359300, MS W-9824
Office Tel: ..... (206) 987-5837
Office Fax: ..... (206) 987-3935
Site Tel: ..... (206) 987-2518
ursula.class@seattlechildrens.org

COLLINS, Michael
Clinical Assistant Professor/MBBS, Acting Assistant Professor
Seattle Children's
Box 359300
Box 359300, MS W-9824
Office Tel: ..... (206) 987-2052
Office Fax: ..... (206) 987-3935
Site Tel: ..... (206) 987-2518
michael.collins@seattlechildrens.org

EISSES, Michael
Associate Professor/MD, Associate Professor
Seattle Children's
Box 359300
Box 359300, MS W-9824
Office Tel: ..... (206) 987-2518
Office Fax: ..... (206) 987-3935
michael.eisses@seattlechildrens.org

GENTRY, Katherine
Assistant Professor/MD, Assistant Professor
Seattle Children's
Box 359300
Box 359300, MS W-9824
Office Tel: ..... (206) 987-2052
Office Fax: ..... (206) 987-3935
Site Tel: ..... (206) 987-2000
katherine.gentry@seattlechildrens.org

GRIGG, Eliot
Assistant Professor/MD, Assistant Professor
Seattle Children's
Box 359300
Box 359300, MS W-9824
Office Tel: ..... (206) 987-2052
Office Fax: ..... (206) 987-3935
Site Tel: ..... (206) 987-2000
eliot.grigg@seattlechildrens.org

GROENEWALD, Cornelius
Assistant Professor/MD, ChB, Assistant Professor
Seattle Children's
Box 359300
Box 359300, MS W-9824
Office Tel: ..... (206) 987-2052
Office Fax: ..... (206) 987-3935
Site Tel: ..... (206) 987-2000
cornelius.groenewald@seattlechildrens.org

HETMANIUK, Mali
Acting Assistant Professor/MD, Acting Assistant Professor
Seattle Children's
Box 359300
Box 359300, MS W-9824
mali.hetmaniuk@seattlechildrens.org

HSIEH, Vincent
Acting Assistant Professor/MD, Acting Assistant Professor
Seattle Children's
Box 359300
Box 359300, MS W-9824
Office Tel: ..... (206) 987-2052
Office Fax: ..... (206) 987-3935
Site Tel: ..... (206) 987-2000
vincent.hsieh@seattlechildrens.org

HUNYADY, Agnes
Assistant Professor/MD, Assistant Professor
Seattle Children's
Box 359300
Box 359300, MS W-9824
Office Tel: ..... (206) 987-2052
Office Fax: ..... (206) 987-3935
Site Tel: ..... (206) 987-2518
hunyadya@uw.edu

IVANOVA, Iskra
Clinical Assistant Professor/MD, Clinical Assistant Professor
Seattle Children's
Box 359300
Box 359300, MS W-9824
Office Tel: ..... (206) 987-2052
Office Fax: ..... (206) 987-3935
Site Tel: ..... (206) 987-2518
iskra.ivanova@seattlechildrens.org

JIMENEZ, Nathalia
Assistant Professor/MD, MPH, Assisant Professor
Seattle Children's
Box 359300
Box 359300, MS W-9824
Office Tel: ..... (206) 987-2518
Office Fax: ..... (206) 987-3935
nathalia.jimenez@seattlechildrens.org

JOFFE, Denise
Professor/MD, Professor
Seattle Children's
Box 359300
Box 359300, MS W-9824
Office Tel: ..... (206) 987-2518
Office Fax: ..... (206) 987-3935
denise.joffe@seattlechildrens.org

KARL, Helen
Associate Professor/MD, Associate Professor
Seattle Children's
Box 359300
Box 359300, MS W-9824
Office Tel: ..... (206) 987-2704
Office Fax: ..... (206) 987-3935
Site Tel: ..... (206) 987-2518
helen.karl@seattlechildrens.org

KASSEBAUM, Nicholas
Assistant Professor/MD, Assistant Professor
Seattle Children's
Box 359300
Box 359300, MS W-9824
Office Tel: ..... (206) 987-2052
Office Fax: ..... (206) 987-3935
Site Tel: ..... (206) 987-2000
nicholas.kassebaum@seattlechildrens.org

KIM, Jerry
Assistant Professor/MD, Assistant Professor
Seattle Children's
Box 359300
Box 359300, MS W-9824
Office Tel: ..... (206) 987-2518
Office Fax: ..... (206) 987-3935
jerry.kim@seattlechildrens.org

LATHAM, Gregory
Assistant Professor/MD, Assisant Professor
Seattle Children's
Box 359300
Box 359300, MS W-9824
Office Tel: ..... (206) 987-2052
Office Fax: ..... (206) 987-3935
Site Tel: ..... (206) 987-2518
gregory.latham@seattlechildrens.org

LAW, Emily
Assistant Professor/MD, Acting Assistant Professor
Seattle Children's
Box 359300, MS W-9824
Office Tel: ..... (206) 987-2052
Office Fax: ..... (206) 987-3935
Site Tel: ..... (206) 987-2518
emily.law@seattlechildrens.org

LOW, Daniel
Associate Professor/MB BS, FRCA, Associate Professor
Seattle Children's
Box 359300
Box 359300, MS W-9824
Office Tel: ..... (206) 987-2052
Office Fax: ..... (206) 987-3935
Site Tel: ..... (206) 987-2518
daniel.low@seattlechildrens.org

MARTIN, Lizabeth
Assistant Professor/MD, Acting Assistant Professor
Seattle Children's
Box 359300
Box 359300, MS W-9824
Office Tel: ..... (206) 987-2052
Office Fax: ..... (206) 987-3935
Site Tel: ..... (206) 987-2000
lizabeth.martin@seattlechildrens.org

MARTIN, Lynn
Professor, Director of Anesthesia, Seattle Children's/MD, Professor
Seattle Children's
Box 359300
Box 359300, MS W-9824
Office Tel: ..... (206) 987-2518
Office Fax: ..... (206) 987-3935
lynn.martin@seattlechildrens.org

MEHTER, Najma
Assistant Professor/MD, Assistant Professor
Seattle Children's
Box 359300
Box 359300, MS W-9824
najma.mehter@seattlechildrens.org

MORGAN, Philip
Professor/MD, Professor
Seattle Children's
Box 359300
Box 359300, MS W-9824
Office Tel: ..... (206) 884-1102
Office Fax: ..... (206) 987-3935
Site Tel: ..... (206) 987-2518
philip.morgan@seattlechildrens.org

OCAMPO, Ma. Carmen
Assistant Professor/MD, Assisant Professor
Seattle Children's
Box 359300
Box 359300, MS W-9824
Office Tel: ..... (206) 987-2518
Office Fax: ..... (206) 987-3935
carmen.bernardo-ocampo@seattlechildrens.org

ORR, Rosemary
Professor-Retired/MB ChB, Professor
Seattle Children's
Box 359300
Box 359300, MS W-9824
Office Tel: ..... (206) 987-2518
Office Fax: ..... (206) 987-3935
rosemary.orr@seattlechildrens.org

PANKOVICH, Martha
Clinical Assistant Professor/MD, Clinical Assistant Professor
Seattle Children's
Box 359300
Box 359300, MS W-9824
Office Tel: ..... (206) 987-2518
Office Fax: ..... (206) 987-3935
martha.pankovich@seattlechildrens.org

PATAK, Lance
Assistant Professor/MD, Assistant Professor
Seattle Children's
Box 359300
Box 359300, MS W-9824
lance.patak@seattlechildrens.org

PITTAWAY, Andrew
Assistant Professor/BM, BS, FRCA, Assisant Professor
Seattle Children's
Box 359300
Box 359300, MS W-9824
Office Tel: ..... (206) 987-3996
Office Fax: ..... (206) 987-3935
Site Tel: ..... (206) 987-2518
andrew.pittaway@seattlechildrens.org

RABBITTS, Jennifer
Assistant Professor/MB ChB, Assistant Professor
Seattle Children's
Box 359300
Box 359300, MS W-9824
Office Tel: ..... (206) 987-2518
Office Fax: ..... (206) 987-3935
jennifer.rabbitts@seattlechildrens.org

RAMPERSAD, Sally
Associate Professor/MB DCH, FRCA, Associate Professor
Seattle Children's
Box 359300
Box 359300, MS W-9824
Office Tel: ..... (206) 987-2518
Office Fax: ..... (206) 987-3935
sally.rampersad@seattlechildrens.org

REED, Mark
Clinical Associate Professor/MD, Clinical Associate Professor
Seattle Children's
Box 359300
Box 359300, MS W-9824
Office Tel: ..... (206) 987-2052
Office Fax: ..... (206) 987-3935
Site Tel: ..... (206) 987-2518
mark.reed@seattlechildrens.org

RICHARDS, Michael
Assistant Professor/BM, MRCP, FRCA, Assisant Professor
Seattle Children's
Box 359300
Box 359300, MS W-9824
Office Tel: ..... (206) 987-3996
Office Fax: ..... (206) 987-3935
Site Tel: ..... (206) 987-2518
michael.richards@seattlechildrens.org

ROSS, Faith
Assistant Professor, Assistant Professor
Seattle Children's
Box 359300, MS W-9824
faith.ross@seattlechildrens.org

RUBENS, Daniel
Associate Professor/MB BS, FANZCA, Associate Professor
Seattle Children's
Box 359300
Box 359300, MS W-9824
Office Tel: ..... (206) 987-2518
Office Fax: ..... (206) 987-3935
daniel.rubens@seattlechildrens.org

SCHENKMAN, Kenneth
Associate Professor/MD, PhD, Associate Professor
Seattle Children's
Box 359300
Box 359300, MS W-9824
Office Tel: ..... (206) 987-2170
Office Fax: ..... (206) 987-3935
Site Tel: ..... (206) 987-2518
ken.schenkman@seattlechildrens.org

SUNDER, Rani
Assistant Professor/MD, Acting Assistant Professor
Seattle Children's
Box 359300
Box 359300, MS W-9824
Site Tel: ..... (206) 987-2518
rani.sunder@seattlechildrens.org

THOMPSON, Douglas
Assistant Professor/MD, Assisant Professor
Seattle Children's
Box 359300
Box 359300, MS W-9824
Office Tel: ..... (206) 987-2518
Office Fax: ..... (206) 987-3935
douglas.thompson@seattlechildrens.org

VERMA, Shilpa
Clinical Assistant Professor/MB BS, Assistant Professor
Seattle Children's
Box 359300
Box 359300, MS W-9824
Office Tel: ..... (206) 987-3996
Office Fax: ..... (206) 987-3935
Site Tel: ..... (206) 987-2518
shilpa.verma@seattlechildrens.org

WEISS, Karen
Associate Professor/PhD, Associate Professor
Seattle Children's
Box 359300
Box 359300, MS W-9824
Site Tel: ..... (206) 987-2518
karen.weiss@seattlechildrens.org

WONG, Karen
Clinical Assistant Professor/MB BS, FANZCA, Clinical Assistant Professor
Seattle Children's
Box 359300
Box 359300, MS W-9824
Office Tel: ..... (206) 987-2052
Office Fax: ..... (206) 987-3935
Site Tel: ..... (206) 987-2518
karen.wong@seattlechildrens.org

ZIMMERMAN, Jerry
Professor - Joint Faculty/MD, Professor
Seattle Children's
Box 359300
Box 359300, MS W-9824
Office Tel: ..... (206) 987-2518
Office Fax: ..... (206) 987-3935
jerry.zimmerman@seattlechildrens.org

PEDIATRIC ANESTHESIOLOGY/CARDIAC

GEIDUSCHEK, Jeremy
Clinical Professor/MD, Clinical Professor
Seattle Children's
Box 359300
Box 359300, MS W-9824
Office Tel: ..... (206) 987-2518
Office Fax: ..... (206) 987-3935
jeremy.geiduschek@seattlechildrens.org

PEDIATRIC ANESTHESIOLOGY/NEURO/PLASTICS/OMFS/OPHTHALMOLOGY

HABERKERN, Charles
Professor/MD, MPH, Professor
Seattle Children's
Box 359300
Box 359300, MS W-9824
Office Tel: ..... (206) 987-2518
Office Fax: ..... (206) 987-3935
charles.haberkern@seattlechildrens.org

PEDIATRIC ANESTHESIOLOGY/ORTHOPEDICS/SPIN/UROLOGY

FLACK, Sean
Assistant Professor/MB ChB, FCA, Assisant Professor
Seattle Children's
Box 359300
Box 359300, MS W-9824
Office Tel: ..... (206) 987-2518
Office Fax: ..... (206) 987-3935
sean.flack@seattlechildrens.org

PEDIATRIC ANESTHESIOLOGY/PEDIATRIC PAIN MEDICINE

MCGINN, Kathleen
Clinical Assistant Professor/MD, Assisant Professor
Seattle Children's
Box 359300
Box 359300, MS W-9824
Office Tel: ..... (206) 987-2052
Office Fax: ..... (206) 987-3935
Site Tel: ..... (206) 987-2518
katie.mcginn@seattlechildrens.org

WALCO, Gary
Professor/PhD, Professor
Seattle Children's
Box 359300
Box 359300, MS W-9824
Office Tel: ..... (206) 987-2704
Office Fax: ..... (206) 987-3935
Site Tel: ..... (206) 987-2518
gary.walco@seattlechildrens.org

PEDIATRIC NEUROLOGY

ALEXANDER, Jay
MD, Clinical Associate Professor
Seattle Children's Hospital
Box 359300
4800 Sand Point Way N.E.
Office Tel: ..... (206) 987-2078
Office Fax: ..... (206) 987-2649
john.alexander@seattlechildrens.org

AMLIE-LEFOND, Catherine
MD, Professor
Seattle Children's Hospital
Box 359300
4800 Sand Point Way N.E.
Office Tel: ..... (206) 987-2078
Office Fax: ..... (206) 987-2649
catherine.amlielefond@seattlechildrens.org

BLUME, Heidi
MD, Associate Professor
Seattle Children's Hospital
Box 359300
4800 Sand Point Way N.E.
Office Tel: ..... (206) 987-2078
Office Fax: ..... (206) 987-2649
heidi.blume@seattlechildrens.org

BOZARTH, Xiuhua Liang
MD, Assistant Professor
Seattle Children's Hospital
Box 359300
4800 Sand Point Way N.E.
Office Tel: ..... (206) 987-2078
Office Fax: ..... (206) 987-2649
xiuhua.bozarth@seattlechildrens.org

GUST, Juliane
MD, PhD, Acting Instructor
Seattle Children's Hospital
Box 359300
4800 Sand Point Way N.E.
Office Tel: ..... (206) 987-2078
Office Fax: ..... (206) 987-2649
juliane.gust@seattlechildrens.org

HAMIWKA, Lorie
MD, Clinical Associate Professor
Seattle Children's Hospital
Box 359300
4800 Sand Point Way N.E.
Office Tel: ..... (206) 987-2078
Office Fax: ..... (206) 987-2649
lorie.hamiwka@seattlechildrens.org

KOLLROS, Peter
MD, PhD, Associate Professor
Seattle Children's Hospital
Box 359300
4800 Sand Point Way N.E.
Office Tel: ..... (206) 987-2078
Office Fax: ..... (206) 987-2649
peter.kollros@seattlechildrens.org

LEIGH, Fawn
MD, Assistant Professor
Seattle Children's Hospital
4800 Sand Point Way N.E.
Office Tel: ..... (206) 987-2078
Office Fax: ..... (206) 987-2649
fawn.leigh@seattlechildrens.org

LOCKROW, Jason
MD, PhD, Assistant Professor
Seattle Children's Hospital
4800 Sand Point Way N.E.
Office Tel: ..... (206) 987-2078
Office Fax: ..... (206) 987-2649
jason.lockrow@seattlechildrens.org

LOPEZ, Jonathan
MD, Clinical Assistant Professor
Seattle Children's Hospital
Box 359300
4800 Sand Point Way N.E.
Office Tel: ..... (206) 987-2078
Office Fax: ..... (206) 987-2649
jonlopez@uw.edu

MORGAN, Lindsey
MD, Assistant Professor
Seattle Children's Hospital
Box 359300
4800 Sand Point Way N.E.
Office Tel: ..... (206) 987-2078
Office Fax: ..... (206) 987-2649
lindsey.morgan@seattlechildrens.org

NATARAJAN, Nina
MD, Assistant Professor
Seattle Children's Hospital
Box 359300
4800 Sand Point Way N.E.
Office Tel: ..... (206) 987-2078
Office Fax: ..... (206) 987-2649
nina.natarajan@seattlechildrens.org

OTTEN, Catherine
MD, Clinical Assistant Professor
Seattle Children's Hospital
Box 359300
4800 Sand Point Way N.E.
Office Tel: ..... (206) 987-2078
Office Fax: ..... (206) 987-2649
catherine.otten@seattlechildrens.org

OWENS, James
MD, PhD, Associate Professor
Seattle Children's Hospital
Box 359300
4800 Sand Point Way N.E.
Office Tel: ..... (206) 987-2078
Office Fax: ..... (206) 987-2649
james.owens@seattlechildrens.org

RANDLE, Stephanie C.
MD, Clinical Assistant Professor
Seattle Children's Hospital
Box 359300
4800 Sand Point Way N.E.
Office Tel: ..... (206) 987-2078
Office Fax: ..... (206) 987-2649
stephanie.randle@seattlechildrens.org

SATO, Aimee A.
MD, Assistant Professor
Seattle Children's Hospital
4800 Sand Point Way N.E.
Office Tel: ..... (206) 987-2078
Office Fax: ..... (206) 987-2649
aimee.sato@seattlechildrens.org

TULLY, Hannah
MD, Assistant Professor
Seattle Children's Hospital
Box 359300
4800 Sand Point Way N.E.
Office Tel: ..... (206) 987-2078
Office Fax: ..... (206) 987-2649
Site Tel: ..... (206) 987-2078
Site Fax: ..... (206) 987-2649
hmtully@uw.edu

WAINWRIGHT, Mark
MD, PhD, Professor
Seattle Children's Hospital
Box 359300
4800 Sand Point Way N.E.
Office Tel: ..... (206) 987-2078
Office Fax: ..... (206) 987-2649
mark.wainwright@seattlechildrens.org

WREDE, Joanna
MD, Assistant Professor
Seattle Children's Hospital
Box 359300
4800 Sand Point Way N.E.
Office Tel: ..... (206) 987-2623
Office Fax: ..... (206) 987-2649
Site Tel: ..... (206) 987-2078
Site Fax: ..... (206) 987-2649
jwrede@uw.edu

PEDIATRIC NEUROLOGY, AUTISM

STEINMAN, Kyle
MD, Associate Professor
Seattle Children's Hospital
Box 359300
4800 Sand Point Way N.E.
Office Tel: ..... (206) 987-2078
Office Fax: ..... (206) 987-2649
kylejs@uw.edu

PEDIATRIC NEUROLOGY, EPILEPSY

MINGBUNJERDSUK, Dararat (Pam)
MD, Assistant Professor
Seattle Children's Hospital
Box 359300
4800 Sand Point Way N.E.
Office Tel: ..... (206) 987-2078
Office Fax: ..... (206) 987-2649
dararat.mingbunjerdsuk@
seattlechildrens.org

NOVOTNY, Edward
MD, Professor
Seattle Children's Hospital
Box 359300
4800 Sand Point Way N.E.
Office Tel: ..... (206) 987-2078
Office Fax: ..... (206) 987-2649
ejn4@uw.edu

PEDIATRIC NEUROLOGY, METABOLIC DISORDERS

SANETO, Russell
DO, PhD, Professor
Seattle Children's Hospital
Box 359300
4800 Sand Point Way N.E.
Office Tel: ..... (206) 987-2078
Office Fax: ..... (206) 987-2649
russ.saneto@seattlechildrens.org

PEDIATRIC OTOLARYNGOLOGY

BLY, Randall
MD, Assistant Professor
SCH
Box 359300
4800 Sand Point Way N.E.
Office Tel: ..... (206) 987-3468
Office Fax: ..... (206) 987-3925
Site Tel: ..... (206) 987-2105
Site Fax: ..... (206) 987-3878
randall.bly@seattlechildrens.org

DAHL, Jake (Jon)
MD, Associate Professor
Box 359300
4800 Sand Point Way N.E.
Office Fax: ..... (206) 987-3925
Site Tel: ..... (206) 987-2105
Site Fax: ..... (206) 987-3878
john.dahl@seattlechildrens.org

HORN, David
MD, MS, Associate Professor
SCH
Box 359300
4800 Sand Point Way N.E.
Office Tel: ..... (206) 987-3468
Office Fax: ..... (206) 987-3925
Site Tel: ..... (206) 987-2105
Site Fax: ..... (206) 987-3878
david.horn@seattlechildrens.org

INGLIS, Andy
MD, Associate Professor Emeritus
SCH
Box 359300
4800 Sand Point Way N.E.
Office Tel: ..... (206) 987-1278
Office Fax: ..... (206) 987-3925
Site Tel: ..... (206) 987-2105
Site Fax: ..... (206) 987-3878
andy.inglis@seattlechildrens.org

JOHNSON, Kaalan
MD, Assistant Professor
SCH
Box 359300
4800 Sand Point Way N.E.
Office Tel: ..... (206) 987-3468
Office Fax: ..... (206) 987-3925
Site Tel: ..... (206) 987-2105
Site Fax: ..... (206) 987-3878
kaalan.johnson@seattlechildrens.org

MANNING, Scott
MD, Professor
SCH
Box 359300
4800 Sand Point Way N.E.
Office Tel: ..... (206) 987-5075
Office Fax: ..... (206) 987-3925
Site Tel: ..... (206) 987-2105
Site Fax: ..... (206) 987-3878
scott.manning@seattlechildrens.org

OU, Henry
MD, MA, Associate Professor
SCH
Box 359300
4800 Sand Point Way N.E.
Office Tel: ..... (206) 987-3468
Office Fax: ..... (206) 987-3925
Site Tel: ..... (206) 987-2105
Site Fax: ..... (206) 987-3878
henryou@uw.edu

PARIKH, Sanjay
MD, Professor
SCH
Box 359300
4800 Sand Point Way N.E.
Office Tel: ..... (206) 987-3468
Office Fax: ..... (206) 987-3925
Site Tel: ..... (206) 987-2105
Site Fax: ..... (206) 987-3878
sanjay.parikh@seattlechildrens.org

PERKINS, Jonathan
DO, Professor
SCH
Box 359300
4800 Sand Point Way N.E.
Office Tel: ..... (206) 987-1692
Office Fax: ..... (206) 987-3925
Site Tel: ..... (206) 987-2105
Site Fax: ..... (206) 987-3878
jonathan.perkins@seattlechildrens.org

SIE, Kathleen
Chief, MD, Professor
SCH
Box 359300
4800 Sand Point Way N.E.
Office Tel: ..... (206) 987-3390
Office Fax: ..... (206) 987-3925
Site Tel: ..... (206) 987-2105
Site Fax: ..... (206) 987-3878
kathleen.sie@seattlechildrens.org

PEDIATRIC RADIOLOGY

BHUTTA, Sadaf
MD, Associate Professor
Seattle Children's
Box 359300
4800 Sand Point Way N.E.
Office Tel: ..... (206) 987-2134
Office Fax: ..... (206) 987-2341
sadaf.bhutta@seattlechildrens.org

CHAPMAN, Teresa
MD, Professor
Seattle Children's
Box 359300
4800 Sand Point Way N.E.
Office Tel: ..... (206) 987-2134
Office Fax: ..... (206) 987-2341
tesswill@uw.edu

FERGUSON, Mark R.
MD, Associate Professor
Seattle Children's
Box 359300
4800 Sand Point Way N.E.
Office Tel: ..... (206) 987-2134
Office Fax: ..... (206) 987-2341
markferg@uw.edu

ISHAK, Gisele
MD, Associate Professor
Seattle Children's
Box 359300
4800 Sand Point Way N.E.
Office Tel: ..... (206) 987-2134
Office Fax: ..... (206) 987-2341
ishakg@uw.edu

IYER, Ramesh
MD, Associate Professor
Seattle Children's
Box 359300
4800 Sand Point Way N.E.
Office Tel: ..... (206) 987-2166
Office Fax: ..... (206) 987-2341
riyer@uw.edu

KAMPS (FORMERLY PARNELL), Shawn
MD, Associate Professor
Seattle Children's
Box 359300
4800 Sand Point Way N.E.
Office Tel: ..... (206) 987-2134
Office Fax: ..... (206) 987-2341
shawniep@uw.edu

KHALATBARI, Hedieh
MD, Assistant Professor
Seattle Children's
Box 359300
4800 Sand Point Way N.E.
Office Tel: ..... (206) 987-2134
Office Fax: ..... (206) 987-2341
hedieh.eslamy@seattlechildrens.org

KOO, Kevin
MD, Assistant Professor
Seattle Children's
Box 359300
4800 Sand Point Way N.E.
Office Tel: ..... (206) 987-2134
Office Fax: ..... (206) 987-2341
kshk@uw.edu

MENASHE, Sarah
MD, Assistant Professor
Seattle Children's
Box 359300
4800 Sand Point Way N.E.
Office Tel: ..... (206) 987-2134
Office Fax: ..... (206) 987-2341
menashes@uw.edu

MONROE, Eric
MD, Assistant Professor
Seattle Children's
Box 359300
4800 Sand Point Way N.E.
Office Tel: ..... (206) 987-2134
Office Fax: ..... (206) 987-2341
ejmonroe@uw.edu

NGO, Anh-Vu
MD, Assistant Professor
Seattle Children's
Box 359300
4800 Sand Point Way N.E.
Office Tel: ..... (206) 987-2134
Office Fax: ..... (206) 987-2341
ngo@uw.edu

OTJEN, Jeffrey
MD, Assistant Professor
Seattle Children's
Box 359300
4800 Sand Point Way N.E.
Office Tel: ..... (206) 987-2134
Office Fax: ..... (206) 987-2341
jeffrey.otjen@seattlechildrens.org

OTTO, Randolph
MD, Associate Professor
Seattle Children's
Box 359300
4800 Sand Point Way N.E.
Office Tel: ..... (206) 987-2166
Office Fax: ..... (206) 987-2341
rkotto@uw.edu

PARISI, Marguerite
MD, Professor
Seattle Children's
Box 359300
4800 Sand Point Way N.E.
Office Tel: ..... (206) 987-2134
Office Fax: ..... (206) 987-2341
meg.parisi@seattlechildrens.org

PEREZ, Francisco
MD, Assistant Professor
Seattle Children's
Box 359300
4800 Sand Point Way N.E.
Office Tel: ..... (206) 987-2134
Office Fax: ..... (206) 987-2341
fperez@uw.edu

PHILLIPS, Grace
MD, Associate Professor
Seattle Children's
Box 359300
4800 Sand Point Way N.E.
Office Tel: ..... (260) 987-2134
Office Fax: ..... (206) 987-2341
gracesp@uw.edu

REIS, Joseph
MD, Acting Assistant Professor
Seattle Children's
Box 359300
4800 Sand Point Way N.E.
Office Tel: ..... (260) 987-2134
Office Fax: ..... (206) 987-2341
joseph.reis@seattlechildrens.org

SHAW, Dennis
MD, Professor
Seattle Children's
Box 359300
4800 Sand Point Way N.E.
Office Tel: ..... (206) 987-2786
Office Fax: ..... (206) 987-2341
dennis.saw@seattlechildrens.org

SHIVARAM, Giridhar
MD, Assistant Professor
Seattle Children's
Box 359300
4800 Sand Point Way N.E.
Office Tel: ..... (206) 987-2134
Office Fax: ..... (206) 987-2341
giridhar.shivaram@seattlechildrens.org

STANESCU, Arta Luana
MD, Associate Professor
Seattle Children's
Box 359300
4800 Sand Point Way N.E.
Office Tel: ..... (206) 987-2134
Office Fax: ..... (206) 987-2341
stanescu@uw.edu

SWANSON, Jonathan
MD, Associate Professor
Seattle Children's
Box 359300
4800 Sand Point Way N.E.
Office Tel: ..... (206) 987-2134
Office Fax: ..... (206) 987-2341
jonathan.swanson@seattlechildrens.org

TANG, Elizabeth
MD, Acting Assistant Professor
Seattle Children's
Box 359300
4800 Sand Point Way N.E.
Office Tel: ..... (206) 987-2134
Office Fax: ..... (206) 987-2341
elizabeth.tang@seattlechildrens.org

THAPA, Mahesh
MD, Associate Professor
Seattle Children's
Box 359300
4800 Sand Point Way N.E.
Office Tel: ..... (206) 987-2134
Office Fax: ..... (206) 987-2341
thapamd@uw.edu

WRIGHT, Jason
MD, Assistant Professor
Seattle Children's
Box 359300
4800 Sand Point Way N.E.
Office Tel: ..... (206) 987-2134
Office Fax: ..... (206) 987-2341
jnixon@uw.edu

PEDIATRIC RADIOLOGY/ RESIDENCY PROGRAM

PALADIN, Angelisa
MD, Professor
University of Washington
Box 357115
1959 N.E. Pacific St., Seattle, WA 98195
Office Tel: ..... (206) 685-8307
Office Fax: ..... (206) 598-8475
apaladin@uw.edu

PEDIATRIC REHABILITATION

FUENTES, Molly
MD, Assistant Professor
Seattle Children's
Box 359300
4800 Sand Point Way N.E.
Site Tel: ..... (206) 987-1500
Site Fax: ..... (206) 987-2651

HAYS, Ross
MD, Professor
Seattle Children's
Box 359300
4800 Sand Point Way N.E.
Site Tel: ..... (206) 987-2114
Site Fax: ..... (206) 987-2651

MASSAGLI, Teresa
MD, Professor
Seattle Children's
Box 359300
4800 Sand Point Way N.E.
Site Tel: ..... (206) 987-1500
Site Fax: ..... (206) 987-2651

OSORIO, Maria
DO, Assistant Professor
Seattle Children's
Box 359300
4800 Sand Point Way N.E.
Site Tel: ..... (206) 987-2114
Site Fax: ..... (206) 987-2651

PHAM, Kelly
MD, Acting Assistant Professor
Seattle Children's
Box 359300
4800 Sand Point Way N.E.
Site Tel: ..... (206) 987-1500
Site Fax: ..... (206) 987-2651

TSAO, Elaaine
MD, Assistant Professor
Seattle Children's
Box 359300
4800 Sand Point Way N.E.
Site Tel: ..... (206) 987-1500
Site Fax: ..... (206) 987-2651

WIECHMAN, Shelley
PhD, Associate Professor
HMC
Box 359612
325 Ninth Ave., Seattle, WA 98104
Site Tel: ..... (206) 744-4439
Site Fax: ..... (206) 744-8580

PEDIATRICS

AVANSINO, Jeffrey
MD, Associate Professor
SCH
Box 359300
4800 Sand Point Way N.E.
Office Tel: ..... (206) 987-3241
Office Fax: ..... (206) 987-3925
jeffrey.avansino@seattlechildrens.org

BAUER, Jennifer
MD, Assistant Professor
SCH
4800 Sand Point Way N.E.
Office Tel: ..... (206) 987-5678
Office Fax: ..... (206) 987-3852
jennifer.bauer@seattlechildrens.org

BLUMBERG, Todd
MD, Assistant Professor
SCH
4800 Sand Point Way N.E.
Office Tel: ..... (206) 987-5678
Office Fax: ..... (206) 987-3852
todd.blumberg@seattlechildrens.org

DALES, Mark
MD, Clinical Associate Professor
SCH
Box 359300
4800 Sand Point Way N.E.
Office Tel: ..... (206) 987-5678
Office Fax: ..... (206) 987-3852
mark.dales@seattlechildrens.org

DRUGAS, George
MD, Associate Professor
SCH
Box 359300
4800 Sand Point Way N.E.
Office Tel: ..... (206) 987-1623
Office Fax: ..... (206) 987-3925
gdrugas@u.washington.edu

GOLDBERG, Michael
MD, Clinical Professor
SCH
Box 359300
4800 Sand Point Way N.E.
Office Tel: ..... (206) 987-5678
Office Fax: ..... (206) 987-3852
michael.goldberg@seattlechildrens.org

GOLDIN, Adam
MD, Professor
SCH
Box 359300
4800 Sand Point Way N.E.
Office Tel: ..... (206) 987-3241
Office Fax: ..... (206) 987-3925
adam.goldin@seattlechildrens.org

GOW, Kenneth
MD, Professor
SCH
Box 359300
4800 Sand Point Way N.E.
Office Tel: ..... (206) 987-1177
Office Fax: ..... (206) 987-3925
kgow@u.washington.edu

JAVID, Patrick
MD, Associate Professor
SCH
Box 359300
4800 Sand Point Way N.E.
Office Tel: ..... (206) 987-3241
Office Fax: ..... (206) 987-3925
patjavid@u.washington.edu

KRENGEL, Walter
MD, Clinical Professor
SCH
Box 359300
4800 Sand Point Way N.E.
Office Tel: ..... (206) 987-5678
Office Fax: ..... (206) 987-3852
wkrengel@uw.edu

LEDBETTER, Daniel
MD, Professor
SCH
Box 359300
4800 Sand Point Way N.E.
Office Tel: ..... (206) 987-3241
Office Fax: ..... (206) 987-3925
daniel.ledbetter@seattlechildrens.org

LINDBERG, Antoinette
MD, Assistant Professor
SCH
Box 359300
4800 Sand Point Way N.E.
Office Tel: ..... (206) 987-5678
Office Fax: ..... (206) 987-3852
antoinette.lindberg@seattlechildrens.org

MEEHAN, John
MD, Associate Professor
SCH
Box 359300
4800 Sand Point Way N.E.
Office Tel: ..... (206) 987-3241
Office Fax: ..... (206) 987-3925
meehanj@u.washington.edu

MOSCA, Vincent
MD, Professor
SCH
Box 359300
4800 Sand Point Way N.E.
Office Tel: ..... (206) 987-5678
Office Fax: ..... (206) 987-3852
vincent.mosca@seattlechildrens.org

RIEHLE, Kimberly
MD, Associate Professor
UWMC
Box 357705
4800 Sand Point Way N.E.
Office Tel: ..... (206) 987-3241
Office Fax: ..... (206) 987-3925
kriehle@u.washington.edu

SAPER, Michael
DO, Assistant Professor
SCH
Box 359300
4800 Sand Point Way N.E.
Office Tel: ..... (206) 987-5678
Office Fax: ..... (206) 987-3852
michael.saper@seattlechildrens.org

SAWIN, Robert
Chief, Professor
SCH
Box 359300
4800 Sand Point Way N.E.
Office Tel: ..... (206) 987-1177
Office Fax: ..... (206) 987-3925
robert.sawin@seattlechildrens.org

SCHMALE, Gregory
MD, Associate Professor
SCH
Box 359300
4800 Sand Point Way N.E.
Office Tel: ..... (206) 987-5678
Office Fax: ..... (206) 987-3852
gschmale@uw.edu

SMITH, Caitlin
MD, Assistant Professor
SCH
Box 359300
4800 Sand Point Way N.E.
Office Tel: ..... (206) 987-3241
Office Fax: ..... (206) 987-3925
Caitlin.Smith@seattlechildrens.org

SOUSA, Ted
MD, Assistant Professor
Box 359300
4800 Sand Point Way N.E.
Office Tel: ..... (206) 987-5678
Office Fax: ..... (206) 987-3852
ted.sousa@seattlchildrens.org

STARK, Rebecca
MD, Assistant Professor
SCH
Box 359300
4800 Sand Point Way N.E.
Office Tel: ..... (206) 987-3241
Office Fax: ..... (206) 987-3925
rebecca.stark@seattlechildrens.org

STEINMAN, Suzanne
MD, Clinical Assistant Professor
SCH
Box 359300
4800 Sand Point Way N.E.
Office Tel: ..... (206) 987-5678
Office Fax: ..... (206) 987-3852
suzanne.steinman@seattlechildrens.org

WALDHAUSEN, John
MD, Professor
SCH
Box 359300
4800 Sand Point Way N.E.
Office Tel: ..... (206) 987-1177
Office Fax: ..... (206) 987-3925
john.waldhausen@seattlechildrens.org

WHITE, Klane
MD, Associate Professor
SCH
Box 359300
4800 Sand Point Way N.E.
Office Tel: ..... (206) 987-5678
Office Fax: ..... (206) 987-3852
klane.white@seattlechildrens.org

YANDOW, Suzanne
MD, Professor
SCH
Box 359300
4800 Sand Point Way N.E.
Office Tel: ..... (206) 987-5678
Office Fax: ..... (206) 987-3852
suzanne.yandow@seattlechildrens.org

PLASTIC SURGERY

BIRGFELD, Craig
MD, Associate Professor
SCH
Box 359300
4800 Sand Point Way N.E.
Office Tel: ..... (206) 987-6504
Office Fax: ..... (206) 987-3064
birgfeld@u.washington.edu

COLOHAN, Shannon
MD, Associate Professor
UWMC
Box 356410
1959 N.E. Pacific St., Seattle, WA 98195
Office Tel: ..... (206) 616-3121
Office Fax: ..... (206) 543-8136
scolohan@uw.edu

FRIEDRICH, Jeffrey
MD, Professor
HMC
Box 359796
325 Ninth Ave., Seattle, WA 98104
Office Tel: ..... (206) 744-3209
Office Fax: ..... (206) 744-3656
jfriedri@u.washington.edu

GOUGOUTAS, Alexander
MD, Assistant Professor
UWMC
Box 356410
1959 N.E. Pacific St., Seattle, WA 98195
Office Tel: ..... (206) 685-5056
Office Fax: ..... (206) 543-8136
alexgo@uw.edu

HOPPER, Richard
MD, Professor
SCH
Box 359300
4800 Sand Point Way N.E.
Office Tel: ..... (206) 987-6504
Office Fax: ..... (206) 987-3064
richard.hopper@seattlechildrens.org

KAO, Dennis
MD, Assistant Professor
HMC
Box 359796
325 Ninth Ave., Seattle, WA 98104
Office Tel: ..... (206) 744-3209
Office Fax: ..... (206) 744-3656
dsjkao@uw.edu

KEYS, Kari
MD, Associate Professor
HMC
Box 359796
325 Ninth Ave., Seattle, WA 98104
Office Tel: ..... (206) 744-3209
Office Fax: ..... (206) 744-3656
karik3@uw.edu

LOUIE, Otway
MD, Associate Professor
UWMC
Box 356410
1959 N.E. Pacific St., Seattle, WA 98195
Office Tel: ..... (206) 685-4832
Office Fax: ..... (206) 543-8136
olouie@u.washington.edu

NELIGAN, Peter
MD, Professor
UWMC
Box 356410
1959 N.E. Pacific St., Seattle, WA 98195
Office Tel: ..... (206) 685-4719
Office Fax: ..... (206) 543-8136
pneligan@u.washington.edu

SAID, Hakim
MD, Associate Professor
UWMC
Box 356410
1959 N.E. Pacific St., Seattle, WA 98195
Office Tel: ..... (206) 221-7305
Office Fax: ..... (206) 543-8136
hksaid@u.washington.edu

SOUSA, Janelle
MD, Assistant Professor
Box 356410
1959 N.E. Pacific St., Seattle, WA 98195
Office Tel: ..... (206) 616-7477
Office Fax: ..... (206) 543-8136
janelled@uw.edu

SUSARLA, Srinivas
MD, Assistant Professor
SCH
Box 359300
4800 Sand Point Way N.E.
Office Tel: ..... (206) 987-6504
Office Fax: ..... (206) 987-3064
Srinivas.Susarla@seattlechildrens.org

TSE, Raymond
MD, Associate Professor
SCH
Box 359300
4800 Sand Point Way N.E.
Office Tel: ..... (206) 987-6504
Office Fax: ..... (206) 987-3064
rtse@u.washington.edu

VEDDER, Nicholas
Chief, Professor
HMC
Box 359796
325 Ninth Ave., Seattle, WA 98104
Office Tel: ..... (206) 744-3209
Office Fax: ..... (206) 744-3656
vedder@u.washington.edu

PODIATRY

FIORITO, Joseph
DPM, Teaching Associate
HMC
Box 359798
325 Ninth Ave., Seattle, WA 98104
Office Tel: ..... (206) 744-3466
Office Fax: ..... (206) 744-3227
jfiorito@uw.edu

ICHIKAWA, Douglas
DPM, Teaching Associate
BJC
Box 354740
4245 Roosevelt Way NE, Seattle, WA 98105
Office Tel: ..... (206) 598-4288
Office Fax: ..... (206) 598-6360
djichi@uw.edu

MOULTON, Rockwell
DPM, Teaching Associate
Box 356500
4245 Roosevelt Way NE, Seattle, WA 98105
Office Tel: ..... (206) 598-4288
Office Fax: ..... (206) 598-6360
moulton@uw.edu

PROSTHETICS

FRIEDLY, Janna
MD, Associate Professor
HMC
Box 359740
325 Ninth Ave., Seattle, WA 98104
Site Tel: ..... (206) 744-5862
Site Fax: ..... (206) 744-8580

PSYCHIATRY

BASINSKI, James
Clinical Assistant Professor
Harborview Medical Center
Box 359911
326 Ninth Ave, Room PS-5017, Seattle, WA 98104
Office Tel: ..... (206) 897-4200
Office Fax: ..... (206) 744-3236
basinski@uw.edu

BAUER, Amy
MD, Assistant Professor
UW Medical Center
Box 356560
1959 NE Pacific Street, Seattle, WA 98195
Office Tel: ..... (206) 221-8365
Office Fax: ..... (206) 543-9520
abauer1@uw.edu

BENTLEY, Susan
DO, Assistant Professor
Harborview Medical Center
Box 359911
325 Ninth Ave, Rm PS-5029, Seattle, WA 98104
Office Tel: ..... (206) 744-5297
Office Fax: ..... (206) 744-3427
sbentley@u.washington.edu

BHAT, Amritha
MD, Acting Assistant Professor
UW Medical Center
Box 356650
1959 NE Pacific Street, Seattle, WA 98195
Office Tel: ..... (206)543-3117
amritha@uw.edu

BLACK, Taylor 'Mac'
MD, Assistant Professor
Harborview Medical Center
Box 359911
330 Ninth Ave, Room PS-5032, Seattle, WA 98104
Office Tel: ..... (206) 314-4305
Office Fax: ..... (206) 744-3427
macblack@uw.edu

BORGHESANI, Paul
Assistant Professor
Harborview Medical Center
Box 359911
327 Ninth Ave, Room PS-5017, Seattle, WA 98104
Office Tel: ..... (206) 897-4200
Office Fax: ..... (206) 744-3236
Paulrb@uw.edu

BOYNTON, Lorin
MBChB, Associate Professor
Harborview Medical Center
Box 359911
325 Ninth Ave, Rm PS-5002, Seattle, WA 98104
Office Tel: ..... (206) 744-2035
Office Fax: ..... (206) 744-3236
loring@u.washington.edu

BRENNER, Carolyn
Assistant Professor
Harborview Medical Center
Box 359911
329 Ninth Ave, Room PS-5017, Seattle, WA 98104
Office Tel: ..... (206) 897-4200
Office Fax: ..... (206) 744-3236
brennerc@uw.edu

CARLSON, Whitney
MD, Clinical Assistant Professor
Harborview Medical Center
Box 359797
325 Ninth Ave, Rm PS-1095, Seattle WA 98104
Office Tel: ..... (206) 744-9608
Office Fax: ..... (206) 744-9919
cwhitney@u.washington.edu

CERIMELE, Joseph
MD, Assistant Professor
UW Medical Center
Box 356560
Office Tel: ..... (206) 221-4928
cerimele@uw.edu

CHANG, Stephanie
Acting Assistant Professor
Harborview Medical Center
325 Ninth Ave Room PS-5009, Seattle WA 98104
schang10@uw.edu

CHEN, Kathryn
MD, Assistant Professor
Harborview Medical Center
Box 354946
326 Ninth Ave, Room PS-5001, Seattle, WA 98104
Office Tel: ..... (206) 744-1763
kathykc@uw.edu

CHWASTIAK, Lydia
Associate Professor
Harborview Medical Center
Box 359911
Office Tel: ..... (206) 744-4840
lchwast@uw.edu

CIECHANOWSKI, Paul
MD, Clinical Associate Professor
UW Medical Center
4225 Roosevelt Way NE, Seattle, WA 98105
Office Tel: ..... (206) 598-4882
Office Fax: ..... (206) 598-8664
pavelcie@uw.edu

COLEMAN, Brian
MD, Clinical Associate Professor
Harborview Medical Center
Box 359896
325 Ninth Ave, Seattle, WA 98104
Office Tel: ..... (206) 954-4572
Office Fax: ..... (206) 283-3511
bricoleman@aol.com

COMBS, Heidi
MD, Associate Professor
Harborview Medical Center
Box 359911
325 Ninth Ave, Rm PS-5005, Seattle, WA 98104
Office Tel: ..... (206) 744-2945
Office Fax: ..... (206) 744-3236
hcombs@u.washington.edu

CORP, Stephanie
MD, Clinical Assistant Professor
Harborview Medical Center
Box 359911
335 Ninth Ave, Room PS-5017, Seattle, WA 98104
Office Tel: ..... (206) 897-4200
Office Fax: ..... (206) 744-3236
stephc34@uw.edu

COWLEY, Deborah
MD, Professor
UW Medical Center
Box 356560
1959 NE Pacific Street, Seattle, WA 98195
Office Tel: ..... (206) 543-6577
Office Fax: ..... (206) 685-8952
dcowley@u.washington.edu

CROICU, Carmen
Assistant Professor
Harborview Medical Center
Box 359911
332 Ninth Ave, Room PS-5017, Seattle, WA 98104
Office Tel: ..... (206) 897-4200
Office Fax: ..... (206) 744-3236
croicu@uw.edu

CURRY, Christine
Assistant Professor
Harborview Medical Center
Box 359797
Office Tel: .....(206)744-4727
cecurry@uw.edu

DAGADAKIS, Christos
MD, MPH, Associate Professor
Harborview Medical Center
Box 359911
325 Ninth Ave, Rm PS-5010 Seattle, WA 98104
Office Tel: ..... (206) 744-4531
Office Fax: ..... (206) 744-3236
dag@u.washington.edue

DARNELL, Doyanne
Assistant Professor
Harborview Medical Center
Box 359911
Office Tel: .....(206) 744-9108
darnelld@uw.edu

DEMERS , Shaune
MD, Assistant Professor
Harborview Medical Center
Box 359896
4225 Roosevelt Way NE, Seattle, WA 98105
Office Tel: ..... (206) 744-4648
Office Fax: ..... (206) 744-3427
sdemers@u.washington.edu

D'SILVA, Sahana
Acting Instructor
UW Medical Center
Box 356560
Office Tel: .....(206) 543-4761
sdilva7@uw.edu

DUBOVSKY, Amelia
Acting Assistant Professor
Harborview Medical Center
Box 359911
Office Tel: ..... (206)744-8478
ameliand@uw.edu

DUNCAN, Mark
MD, Acting Assistant Professor
UW Medical Center
Box 354946
1959 NE Pacific Street, Seattle, WA 98195
Office Tel: .....(206)221-4046
mhduncan@uw.edu

ENGELBERG, Rebecca
MD, Acting Assistant Professor
UW Medical Center
Box 354694
1959 NE Pacific Street, Seattle, WA 98195
Office Tel: .....(206)598-7792
Rebengel@uw.edu

ENOCH, Lindsey
MD, Acting Assistant Professor
UW Medical Center
1959 NE Pacific Street, Seattle, WA 98195
lenoch@uw.edu

ERICKSON, Jennifer
MD, Acting Assistant Professor
UW Medical Center
Box 354946
1959 NE Pacific Street, Seattle, WA 98195
jmericks@uw.edu

FANN, Jesse
MD, MPH, Professor
UW Medical Center
Box 356560
1959 NE Pacific Street, Seattle, WA 98195
Office Tel: .....(206) 685-4280
Office Fax: ..... (206) 221-5414
fann@u.washington.edu

FOCHT, Amanda
MD, Acting Assistant Professor
UW Medical Center
Box 354694
1959 NE Pacific Street, Seattle, WA 98195
Office Tel: .....(206) 598-7792
Office Fax: .....(206) 598-7794
afocht@u.washington.edu

GREEN, Aaron
MD, Clinical Assistant Professor
Harborview Medical Center
Box 359911
Office Tel: ..... (206) 744-3452
ajgreen@uw.edu

HUIJON, Michael
Acting Assistant Professor
UW Medical Center
Box 3256560
1959 NE Pacific Street, Seattle, WA 98195
mikehuij@uw.edu

ILES-SHEH, Matthew
MD, Acting Assistant Professor
Harborview Medical Center
325 Ninth Ave, Room PS-5032A, Seattle, WA 98104
Office Tel: .....(206) 639-3585
mattiles@uw.edu

JAFFE, Craig
Clinical Assistant Professor
Harborview Medical Center
Box 359911
335 Ninth Ave, Room PS-5017, Seattle, WA 98104
Office Tel: .....(206) 897-4200
Office Fax: ..... (206) 744-3236
cjaffe@uw.edu

KIMMEL , Ryan
MD, Associate Professor
UW Medical Center
Box 356073
1959 NE Pacific Street, Seattle, WA 98195
Office Tel: ..... (206) 598-7541
Office Fax: ..... (206) 598-6111
rjkimmel@u.washington.edu

KLUNK, Kathryn
MD, Acting Assistant Professor
Harborview Medical Center
Box 356650
325 Ninth Ave, Room PS-5014, Seattle, WA 98104
Office Tel: .....(206)744-3076
k8klunk@uw.edu

KOHEN, Ruth
Associate Professor
UW Medical Center
Box 354694
1959 NE Pacific Street, Seattle, WA 98195
Office Tel: .....(206) 598-7792
Office Fax: .....(206) 598-7794
ruko@uw.edu

KOTHARI, Riddhi
MD, Clinical Assistant Professor
Harborview Medical Center
335 Ninth Ave, Room PS-5017, Seattle, WA 98104
Office Tel: .....(206) 897-4200
riddhi@uw.edu

KRASHIN, Daniel
Clinical Assistant Professor
Harborview Medical Center
Box 359911
336 Ninth Ave, Room PS-5017, Seattle, WA 98104
Office Tel: .....(206) 897-4200
Office Fax: ..... (206) 744-3236
krashind@uw.edu

KWON, Hower
MD, Clinical Associate Professor
Seattle Children's Hospital
Box 357920
4800 Sand Point Way NE (CB), Seattle, WA 98105
Office Tel: ..... (206) 987-2162
Office Fax: .....(206) 987-3858
howerk@u.washington.edu

LEVY, Mitchell
MD, Associate Professor
UW Medical Center
Box 354694
4225 Roosevelt Way NE, Seattle, WA 98105
Office Tel: .....(206) 598-7792
Office Fax: .....(206) 598-7794
mrlevy@u.washington.edu

MONTENGERO, Roberto
MD, Acting Assistant Professor
Seattle Children's Hospital
4800 Sand Point Way NE (CB), Seattle, WA 98105
remonte@uw.edu

MORRIS, Tasha
Clinical Assistant Professor
Harborview Medical Center
Box 359911
338 Ninth Ave, Room PS-5017, Seattle, WA 98104
Office Tel: .....(206) 897-4200
Office Fax: ..... (206) 744-3236
morrit@uw.edu

MURRAY, Suzanne
MD, Assistant Professor
UW Medical Center
Box 356073
1959 NE Pacific Street, Seattle, WA 98195
Office Tel: .....(206) 598-7055
Office Fax: ..... (206) 598-6111
sbmurray@u.washington.edu

NEUMAIER, John
MD, PhD, Professor
Harborview Medical Center
Box 359911
325 Ninth Ave, Room R&T 303, Seattle, WA 98104
Office Tel: .....(206) 897-5803
Office Fax: ..... (206) 897-5804
neumaier@uw.edu

NEWMAN, Mark
MD, Acting Assistant Professor
UW Medical Center
Box 358080
1959 NE Pacific Street, Seattle, WA 98195
mwnewman@uw.edu

O'CONNOR, Ryan
MD, Acting Assistant Professor
Seattle Children's Hospital
Box 359300
4800 Sand Point Way NE (CB), Seattle, WA 98105
ryanpo@uw.edu

PALM-CRUZ, Katherine
MD, Acting Assistant Professor
UW Medical Center
Box 354694
1959 NE Pacific Street, Seattle, WA 98195
Office Tel: .....(206) 598-7792
Office Fax: .....(206) 598-7794
jkpc@u.washington.edu

PASIC, Jagoda
MD, PhD, Professor
Harborview Medical Center
Box 359911
325 Ninth Ave, Room PS-5014, Seattle, WA 98104
Office Tel: .....(206) 744-2377
Office Fax: ..... (206) 744-3236
jpasic@u.washington.edu

PELLEGRINO, Laurel
MD, Acting Assistant Professor
UW Medical Center
1959 NE Pacific Street, Seattle, WA 98195
Office Tel: .....(206) 606-1030
lpelleg1@uw.edu

POESCHLA, Brian
MD, Associate Professor
Harborview Medical Center
Box 359911
325 Ninth Ave Room PS-5032, Seattle, WA 98104
Office Tel: ..... (206) 744-4530
Office Fax: ..... (206) 744-3236
bpoeschl@u.washington.edu

RAMASAMY, Ravi
MD, Acting Assistant Professor
Seattle Children's Hospital
4800 Sand Point Way NE (CB), Seattle, WA 98105
ramasamy@uw.edu

RATZLIFF, Anna
MD, PhD, Associate Professor
UW Medical Center
Box 356560
1959 NE Pacific Street, Seattle, WA 98195
Office Tel: .....(206) 543-9520
Office Fax: .....(206) 598-7794
annar22@u.washington.edu

RIES, Richard
MD, Professor
Harborview Medical Center
Box 359911
325 Ninth Ave, Room PS-5015, Seattle, WA 98104
Office Tel: ..... (206) 744-9659
Office Fax: .....(206) 731-3236
rries@u.washington.edu

ROCKHILL, Carol
MD, PhD, Associate Professor
Seattle Children's Hospital
Box 359300
4800 Sand Point Way NE (CB), Seattle, WA 98105
Office Tel: ..... (206) 215-0104
Office Fax: .....(206) 637-5945
rockhill@u.washington.edu

ROMM, Sharon
MD, Associate Professor
Harborview Medical Center
Box 359911
325 Ninth Ave, Room PS-5007, Seattle, WA 98104
Office Tel: .....(206) 744-4517
Office Fax: ..... (206) 744-3236
sromm@u.washington.edu

RUARK, Julia
MD, Acting Assistant Professor
UW Medical Center
1959 NE Pacific Street, Seattle, WA 98195
jme1@uw.edu

SAHA, Pamela
MD, Acting Assistant Professor
Harborview Medical Center
Box 354946
325 Ninth Ave, Room PS-5014, Seattle, WA 98104
Office Tel: .....(206)744-3076
ps52@uw.edu

SCHULTZ, Brian
MD, Acting Assistant Professor
UW Medical Center
Box 356073
1959 NE Pacific Street, Seattle, WA 98195
bschultz@uw.edu

SHIRAZY, Zahra
MD, Acting Assistant Professor
Harborview Medical Center
325 Ninth Ave Room PS-5009, Seattle WA 98104
Office Tel: .....(206) 897-4200
Office Fax: ..... (206) 744-3236
zshirazy@uw.edu

SNOWDEN, Mark
MD, MPH, Associate Professor
Harborview Medical Center
Box 3599911
325 Ninth Ave, Room PS-1120, Seattle, WA 98104
Office Tel: ..... (206) 744-9626
Office Fax: ..... (206) 744-3236
snowden@u.washington.edu

SOEPRONO, Thomas
MD, Acting Assistant Professor
UW Medical Center
Box 356073
1959 NE Pacific Street, Seattle, WA 98195
Office Tel: .....(206)598-3318
thomasms@uw.edu

SULLIVAN, Mark
MD, PhD, Professor
UW Medical Center
Box 356560
1959 NE Pacific Street, Seattle, WA 98195
Office Tel: ..... (206) 685-3184
Office Fax: ..... (206) 221-5414
sullimar@u.washington.edu

SUNG, Jeffery
MD, Clinical Instructor
Harborview Medical Center
Box 359945
325 Ninth Ave, Seattle, WA 98104
Office Tel: ..... (206) 521-1750
Office Fax: ..... (206) 521-1754
jsung@u.washington.edu

TOOR, Ramanpreet
MD, Acting Assistant Professor
UW Medical Center
Box 356560
1959 NE Pacific Street, Seattle, WA 98195
Office Tel: ..... (206) 221-2229
Office Fax: ..... (206) 598-7794
rtoor@u.washington.edu

UNUTZER, Jurgen
MD, MPH, MA, Professor
UW Medical Center
Box 356560
1959 NE Pacific Street, Seattle, WA 98195
Office Tel: ..... (206) 543-3128
Office Fax: ..... (206) 616-8029
unutzer@uw.edu

VEITENGRUBER, Jason
Assistant Professor
Harborview Medical Center
Box 359911
342 Ninth Ave, Room PS-5017, Seattle, WA 98104
Office Tel: ..... (206) 897-4200
Office Fax: ..... (206) 744-3236
jveit@uw.edu

VEITH, Richard
MD, Professor
UW Medical Center
Box 356560
1959 NE Pacific Street, Seattle, WA 98195
Office Tel: ..... (206) 543-3752
rcv@uw.edu

VILLACRES, Enrique
MD, Associate Professor
Harborview Medical Center
Box 359911
325 Ninth Ave Room PS-5009, Seattle WA 98104
Office Tel: ..... (206) 744-8672
Office Fax: ..... (206) 744-3236
enrique@u.washington.edu

YUODELIS-FLORES, Christine
MD, Associate Professor
Harborview Medical Center
Box 359797
325 Ninth Ave, Room PS-1027, Seattle, WA 98104
Office Tel: ..... (206) 744-9883
Office Fax: ..... (206) 744-9919
floresc@u.washington.edu

ZATZICK, Douglas
MD, Professor
Harborview Medical Center
Box 359911
325 Ninth Ave, Room PS-5017, Seattle, WA 98104
Office Tel: ..... (206) 744-6701
Office Fax: ..... (206) 744-9939
dzatzick@u.washington.edu

PSYCHOLOGY

ALSCHULER, Kevin
PhD, Associate Professor
UWMc_NWH
Box 358815
1536 N 115thk Street, Seattle, WA 98133
Site Tel: ..... (206) 598-3344
Site Fax: ..... (206) 598-1250

AREAN, Patricia
PhD, Professor
UW Medical Center
Box 356560
1959 NE Pacific Street, Seattle, WA 98195
Office Tel: ..... (206)221-8692
Office Fax: ..... (206) 543-9520
parean@uw.edu

BEDARD-GILLIGAN, Michel
PhD, Assistant Professor
UW Medical Center
Box 354944
1959 NE Pacific Street, Seattle, WA 98195
Office Tel: ..... (206)616-4215
mab29@uw.edu

CARMEL, Adam
PhD, Clinical Assistant Professor
Harborview Medical Center
325 Ninth Ave, Room PS-5032A, Seattle, WA 98104
Office Tel: ..... (206) 744-9693
acarmel@uw.edu

COLLINS, Susan
Associate Professor
Harborview Medical Center
Box 359911
330 Ninth Ave, Room PS-5017, Seattle, WA 98104
Office Tel: ..... (206) 897-4200
Office Fax: ..... (206) 744-3236
collinss@uw.edu

COMTOIS, Kate
Associate Professor
Harborview Medical Center
Box 359911
331 Ninth Ave, Room PS-5017, Seattle, WA 98104
Office Tel: ..... (206) 897-4200
Office Fax: ..... (206) 744-3236
comtois@uw.edu

DILLWORTH, Tiara
PhD, Clinical Assistant Professor
HMC
Box 359740
325 Ninth Ave., Seattle, WA 98104
Site Tel: ..... (206) 744-5862
Site Fax: ..... (206) 744-8580

DONOVAN, Dennis
Professor
UW Medical Center
Box 354694
1961 NE Pacific Street, Seattle, WA 98195
Office Tel: ..... (206) 598-7792
Office Fax: ..... (206) 598-7794
ddonovan@uw.edu

FORMEA, Gina
PhD, Clinical Associate Professor
HMC
Box 359740
325 Ninth Ave., Seattle, WA 98104
Site Tel: ..... (206) 744-5862
Site Fax: ..... (206) 744-8580

GOLDENSHTEYN, Megan
PhD, Clinical Assistant Professor
Center on Human Development and Disability UW Autism Center in CHDD
Box 357920
1959 NE Pacific Street, Seattle, WA 98195
Office Tel: ..... (206) 598-4317
Office Fax: ..... (206) 598-7815
megolden@uw.edu

GRANT, Therese
Associate Professor
UW Medical Center
Box 354694
1959 NE Pacific Street, Seattle, WA 98195
Office Tel: ..... (206) 598-7792
Office Fax: ..... (206) 598-7794
granttm@uw.edu

HOFFMAN, Jeanne
PhD, Professor
UWMC
Box 356490
1959 NE Pacific Street, Seattle 98195-6490
Office Fax: ..... (206) 685-3244
Site Tel: ..... (206) 598-4295
Site Fax: ..... (206) 598-2813

KAYSEN, Debra
PhD, Associate Professor
UW Medical Center
Box 354944
1100 NE 45th street, Suite 300, Seattle, WA 98105
Office Tel: ..... (206) 221-4657
Office Fax: ..... (206) 543-0987
dkaysen@u.washington.edu

LARIMER, Mary
PhD, Professor
UW Medical Center
Box 354944
1100 NE 45th Street, Office 312, Seattle, WA 98105
Office Tel: ..... (206) 543-3513
Office Fax: ..... (206) 616-1705
larimer@u.washington.edu

LEHMAN , Kathleen
PhD, Clinical Assistant Professor
Center on Human Development and Disability UW Autism Center in CHDD
Box 357920
1960 NE Pacific Street, Seattle, WA 98195
Office Tel: ..... (206) 598-4317
Office Fax: ..... (206) 598-7815
lehmank@uw.edu

LINDGREN, Kristen
PhD, AssociateProfessor
UW Medical Center
Box 354944
1100 NE 45th street, Suite 300, Seattle, WA 98105
Office Tel: ..... (206) 685-8083
kpl9716@u.washington.edu

MCCANN, Barbara
PhD, Professor
Harborview Medical Center
Box 359911
325 Ninth Ave, Room PS-5013, Seattle, WA 98104
Office Tel: ..... (206) 744-4544
Office Fax: ..... (206) 731-8615
mccann@u.washington.edu

MOLTON, Ivan
PhD, Associate Professor
UWMC
Box 356490
1959 NE Pacific Street, Seattle 98195-6490
Office Fax: ..... (206) 685-3244
Site Tel: ..... (206) 589-4295
Site Fax: ..... (206) 598-2813

RUSSO, Joan
Associate Professor
UW Medical Center
Box 354694
1959 NE Pacific Street, Seattle, WA 98195
Office Tel: ..... (206) 598-7792
Office Fax: ..... (206) 598-7794
jerusso@uw.edu

SCHWARTZ, Lauren
PhD, Clinical Associate Professor
UWMC
Box 356490
1959 NE Pacific Street, Seattle 98195-6490
Office Fax: ..... (206) 685-3244
Site Tel: ..... (206) 598-4295
Site Fax: ..... (206) 598-2813

SEDLAR, Georganna
PhD, Assistant Professor
UW Medical Center
Box 358015
1959 NE Pacific Street, Seattle, WA 98195
Office Tel: ..... (206)616-4207
grs1@uw.edu

SHERMAN, Jeffrey
PhD, Clinical Associate Professor
HMC
Box 359740
325 Ninth Ave., Seattle, WA 98104
Site Tel: ..... (206) 744-5862
Site Fax: ..... (206) 744-8580

STAROSTA, Amy
PhD, Clinical Assistant Professor
HMC
Box 359740
325 Ninth Ave., Seattle, WA 98104
Site Tel: ..... (206) 744-5862
Site Fax: ..... (206) 744-8580

STEPHENS, Kari
PhD, Assistant Professor
UW Medical Center
Box 356560
1959 NE Pacific Street, Seattle, WA 98195
Office Tel: ..... (206) 221-0349
kstephen@u.washington.edu

STRACHAN, Eric
Assistant Professor
Harborview Medical Center
Box 359911
340 Ninth Ave, Room PS-5017, Seattle, WA 98104
Office Tel: ..... (206) 897-4200
Office Fax: ..... (206) 744-3236
erstrach@uw.edu

SYRJALA, Karen
Professor
UW Medical Center
Box 354694
1959 NE Pacific Street, Seattle, WA 98195
Office Tel: ..... (206) 598-7792
Office Fax: ..... (206) 598-7794
ksyrjala@uw.edu

TURNER, Judith
PhD, Professor
UW Medical Center
Box 356560
1959 NE Pacific Street, Seattle, WA 98195
Office Tel: ..... (206) 543-3994
Office Fax: ..... (206) 685-1139
Site Tel: ..... (206) 543-3997
jturner@u.washington.eud

TWOHY, Eileen
PhD, Acting Assistant Professor
Seattle Children's Hospital
4800 Sand Point Way NE (CB), Seattle, WA 98105
etwohy@uw.edu

VITALIANO, Peter
Professor
UW Medical Center
Box 354694
1959 NE Pacific Street, Seattle, WA 98195
Office Tel: ..... (206) 598-7792
Office Fax: ..... (206) 598-7794
pvital@uw.edu

VITIELLO, Michael
Professor
UW Medical Center
Box 354694
1959 NE Pacific Street, Seattle, WA 98195
Office Tel: ..... (206) 598-7792
Office Fax: ..... (206) 598-7794
vitiello@uw.edu

WARD, Alison
PhD, Clinical Psychologist
UW Medical Center
4225 Roosevelt Way NE, Seattle, WA 98105
Office Tel: ..... (206) 598-4882
Office Fax: ..... (206) 598-8664
alisonwa@uw.edu

WIECHMAN, Shelley
PhD, Associate Professor
HMC
Box 359612
325 Ninth Ave., Seattle, WA 98104
Site Tel: ..... (206) 744-4439
Site Fax: ..... (206) 744-8580

ZWEIFEL, Larry
MD, Assistant Professor
UW Medical Center
Box 354694
1959 NE Pacific Street, Seattle, WA 98195
Office Tel: ..... (206) 598-7792
Office Fax: ..... (206) 598-7794
larryz@uw.edu

PULMONARY/LUNG CARE

AITKEN, Moira
MD, Professor
UWMC
Box 356522
UWMC, Campus Box 356522
Office Tel: ..... (206) 685-8434
Office Fax: ..... (206) 685-8673
Site Tel: ..... (206) 598-4615
Site Fax: ..... (206) 598-7214
moira@uw.edu

ALTEMEIER, William
MD, Professor
Center for Lung Biology (CLB)
Box 358052
CLB, Campus Box 358052
Office Tel: ..... (206) 616-6140
Office Fax: ..... (206) 221-0739
Site Tel: ..... (206) 598-4615
Site Fax: ..... (206) 598-7214
billa@uw.edu

BENDITT, Joshua
MD, Professor
UWMC
Box 356522
UWMC, Campus Box 356522
Office Tel: ..... (206) 543-4483
Office Fax: ..... (206) 685-8673
Site Tel: ..... (206) 598-4615
Site Fax: ..... (206) 598-7214
benditt@uw.edu

BILLINGS, Martha
MD, Assistant Professor
HMC
Box 359762
HMC, Campus Box 359702
Office Fax: ..... (206) 744-3563
Site Fax: ..... (206) 744-1999
mebillin@uw.edu

CARLBOM, David
MD, Associate Professor
HMC
Box 359762
HMC, Campus Box 359702
Office Tel: ..... (206) 744-3263
Office Fax: ..... (206) 744-3563
Site Tel: ..... (206) 744-2320
Site Fax: ..... (206) 744-1999
dcarlbom@uw.edu

CHENG, Guang-Shing
MD, Assistant Professor
FHCRC
Box 358080
FHCRC, Campus Box 358080
Office Tel: ..... (206) 667-7074
cheng3@uw.edu

COLLINS, Bridget
MD, Clinical Assistant Professor
UWMC
Box 356522
UWMC, Campus Box 356522
Office Tel: ..... (206) 543-3166
Office Fax: ..... (206) 685-8673
bfc3@uw.edu

CORUH, Basak
MD, Assistant Professor
UWMC
Box 356522
UWMC, Campus Box 356522
Office Tel: ..... (206) 685-8945
Office Fax: ..... (206) 685-8673
Site Tel: ..... (206) 598-4615
Site Fax: ..... (206) 598-7214
bcoruh@uw.edu

CROTHERS, Kristina
MD, Professor
HMC
Box 359762
HMC, Campus Box 359762
Office Tel: ..... (206) 744-9870
Office Fax: ..... (206) 744-8584
Site Tel: ..... (206) 744-2320
Site Fax: ..... (206) 744-1999
crothk@uw.edu

CURTIS, Jared
MD, MPH, Professor
HMC
Box 359762
HMC, Campus Box 359762
Office Tel: ..... (206) 744-2106
Office Fax: ..... (206) 744-8584
Site Tel: ..... (206) 744-2320
Site Fax: ..... (206) 744-1999
jrc@uw.edu

DANDEKAR, Ajai
MD, PhD, Assistant Professor
UWMC
Box 356522
UWMC, Campus Box 356522
Site Tel: ..... (206) 598-4615
dandekar@uw.edu

GHARIB, Sina
MD, Associate Professor
Center for Lung Biology (CLB)
Box 358052
CLB, Campus Box 358052
Office Tel: ..... (206) 221-0630
Office Fax: ..... (206) 221-0739
Site Tel: ..... (206) 744-3770
Site Fax: ..... (206) 744-5657
sagharib@uw.edu

GLENNY, Robb
MD, Professor
UWMC
Box 356522
UWMC, Campus Box 356522
Office Tel: ..... (206) 543-4709
Office Fax: ..... (206) 685-8673
Site Tel: ..... (206) 744-2320
Site Fax: ..... (206) 744-1999
glenny@uw.edu

GODWIN, J David
MD, Professor
University of Washington
Box 357115
1959 N.E. Pacific St., Seattle, WA 98195
Office Tel: ..... (206) 543-3320
Office Fax: ..... (206) 543-6317
godwin@uw.edu

GOSS, Christopher
MD, Professor
UWMC
Box 356522
UWMC, Campus Box 356522
Office Tel: ..... (206) 616-1058
Office Fax: ..... (206) 685-8673
Site Tel: ..... (206) 598-4615
Site Fax: ..... (206) 598-7214
goss@uw.edu

HALLSTRAND, Teal
MD, MPH, Associate Professor
Center for Lung Biology (CLB)
Box 358052
CLB, Campus Box 358052
Office Tel: ..... (206) 221-6506
Office Fax: ..... (206) 221-0739
Site Tel: ..... (206) 598-4615
Site Fax: ..... (206) 598-7214
tealh@uw.edu

HO, Lawrence
MD, Clinical Assistant Professor
UWMC
Box 356522
UWMC, Campus Box 356522
Office Tel: ..... (206) 543-3166
Office Fax: ..... (206) 685-8673
Site Tel: ..... (206) 598-4615
Site Fax: ..... (206) 598-7214
laho@uw.edu

HORNE, David
MD, MPH, Associate Professor
HMC
Box 359762
HMC, Campus Box 359762
Office Tel: ..... (206) 744-4689
Office Fax: ..... (206) 744-8584
Site Tel: ..... (206) 744-2320
Site Fax: ..... (206) 744-1999
dhorne@uw.edu

HOUGH, Catherine
MD, MSc, Professor
HMC
Box 359762
HMC, Campus Box 359762
Office Tel: ..... (206) 744-4523
Office Fax: ..... (206) 744-8584
Site Tel: ..... (206) 744-2320
Site Fax: ..... (206) 744-1999
cterrlee@uw.edu

HOUGHTON, A. McGarry
MD, Associate Professor
FHCRC
Box 358080
FHCRC, Campus Box 358080
houghton@fhcrc.org

KAPNADAK, Siddhartha
MD, Assistant Professor
UWMC
Box 356522
UWMC, Campus Box 356522
Office Tel: ..... (206) 598-2077
Office Fax: ..... (206) 685-8673
Site Tel: ..... (206) 598-4615
Site Fax: ..... (206) 598-7214
skap@uw.edu

KAPUR, Vishesh
MD, MPH, Professor
HMC
Box 359803
HMC, Campus Box 359803
Office Tel: ..... (206) 744-5703
Office Fax: ..... (206) 744-5657
Site Tel: ..... (206) 744-3770
vkapur@uw.edu

KRITEK, Patricia
MD, EdM, Professor
UWMC
Box 356522
UWMC, Campus Box 356522
Office Tel: ..... (206) 543-8660
Office Fax: ..... (206) 685-8673
Site Tel: ..... (206) 598-4615
Site Fax: ..... (206) 598-7214
pkritek@uw.edu

KROSS, Erin
MD, Associate Professor
HMC
Box 359762
HMC, Campus Box 359762
Office Tel: ..... (206) 744-4649
Office Fax: ..... (206) 744-8584
Site Tel: ..... (206) 744-2320
Site Fax: ..... (206) 744-1999
ekross@uw.edu

LEARY, Peter
MD, Assistant Professor
UWMC
Box 356522
UWMC, Campus Box 356522
Office Tel: ..... (206) 685-2484
Office Fax: ..... (206) 685-8673
Site Tel: ..... (206) 598-4615
Site Fax: ..... (206) 598-7214
learyp@uw.edu

LEASE, Erika
MD, Associate Professor
UWMC
Box 356522
UWMC, Campus Box 356522
Office Tel: ..... (206) 598-1409
Site Tel: ..... (206) 598-4615
edlease@uw.edu

LUKS, Andrew
MD, Professor
HMC
Box 359762
HMC, Campus Box 359762
Office Tel: ..... (206) 744-4161
Office Fax: ..... (206) 744-8584
Site Tel: ..... (206) 744-2320
Site Fax: ..... (206) 744-1999
aluks@uw.edu

MADTES, David
MD, Associate Professor
FHCRC
Box 358080
FHCRC, Campus Box 358080
Office Tel: ..... (206) 667-4589
Office Fax: ..... (206) 667-5765
dmadtes@fhcrc.org

MANICONE, Anne
MD, Associate Professor
Center for Lung Biology (CLB)
Box 358052
CLB, Campus Box 358052
Office Tel: ..... (206) 897-1302
Office Fax: ..... (206) 897-1546
Site Tel: ..... (206) 598-4615
Site Fax: ..... (206) 598-7214
manicone@uw.edu

MIKACENIC, Carmen
MD, Assistant Professor
HMC
Box 359640
HMC, Campus Box 359640
Office Tel: ..... (206) 897-5323
Office Fax: ..... (206) 744-8584
Site Tel: ..... (206) 744-2320
Site Fax: ..... (206) 744-1999
cmikacen@uw.edu

MORRIS, Amy
MD, Associate Proessor
UWMC
Box 356522
UWMC, Campus Box 356522
Office Tel: ..... (206) 221-6393
Office Fax: ..... (206) 685-8673
Site Tel: ..... (206) 598-4615
Site Fax: ..... (206) 598-7214
ammo@uw.edu

RAGHU, Ganesh
MD, Professor
UWMC
Box 356522
UWMC, Campus Box 356522
Office Tel: ..... (206) 685-7628
Office Fax: ..... (206) 685-8673
Site Tel: ..... (206) 598-4615
graghu@uw.edu

RALPH, David
MD, Associate Professor
UWMC
Box 356522
UWMC, Campus Box 356522
Office Tel: ..... (206) 598-6006
Office Fax: ..... (206) 685-8673
Site Tel: ..... (206) 598-4615
Site Fax: ..... (206) 598-7214
ddralph@uw.edu

SKERRETT, Shawn
MD, Professor
HMC
Box 359640
HMC, Campus Box 359640
Office Tel: ..... (206) 897-5385
Office Fax: ..... (206) 897-9982
Site Tel: ..... (206) 744-2320
Site Fax: ..... (206) 744-1999
shawn@uw.edu

STEINBERG, Kenneth
MD, Professor
UWMC
Box 356421
UWMC, Campus Box 356421
Office Tel: ..... (206) 543-3605
Office Fax: ..... (206) 685-8652
Site Tel: ..... (206) 744-2320
Site Fax: ..... (206) 744-1999
steinkp@uw.edu

TONELLI, Mark
MD, Professor
UWMC
Box 356522
UWMC, Campus Box 356522
Office Tel: ..... (206) 543-9670
Office Fax: ..... (206) 685-8673
Site Tel: ..... (206) 598-4615
Site Fax: ..... (206) 598-7214
tonelli@uw.edu

VANDE VUSSE, Lisa
MD, Assistant Professor
UWMC
Box 356522
UWMC, Campus Box 356522
Office Tel: .....(206) 685-2320
Office Fax: .....(206) 685-8673
lkvandev@uw.edu

WEST, Timothy
MD, Associate Professor
HMC
Box 359640
HMC, Campus Box 359640
Office Tel: .....(206) 897-5271
Office Fax: .....(206) 897-9982
Site Tel: ..... (206) 744-2320
Site Fax: ..... (206) 744-1999
tewest@uw.edu

WURFEL, Mark
MD, Professor
HMC
Box 359640
HMC, Campus Box 359640
Office Tel: ..... (206) 897-5387
Office Fax: ..... (206) 897-9982
Site Tel: ..... (206) 744-2320
Site Fax: ..... (206) 744-1999
mwurfel@uw.edu

RADIOLOGY

CHAM, Matthew
MD, Professor
University of Washington
Box 357115
1959 NE Pacific Street, Seattle, WA 98195
Office Tel: ..... (206) 598-7370
Office Fax: ..... (206) 543-6317
mdcham@uw.edu

CHENG, Stephanie
MD, Clinical Instructor
University of Washington
Box 357115
1959 NE Pacific Street, Seattle, WA 98195
Office Tel: ..... (206) 598-7370
Office Fax: ..... (206) 598-8475
cheng02@uw.edu

CHESNUT, III, Charles
MD, Professor
University of Washington
Box 354807
11959 NE Pacific St,. Seattle, WA
Office Tel: ..... (206) 616-0960
Office Fax: ..... (206) 616-0965
chesnut@uw.edu

EDWARDS, Rachael
MD, Clinical Instructor
University of Washington
Box 357115
1959 N.E. Pacific St., Seattle, WA 98195
Office Tel: ..... (206) 598-7370
Office Fax: ..... (206) 543-6317
edwards5@uw.edu

INGRAHAM, Christopher
MD, Assistant Professor
University of Washington
Box 357115
1959 NE Pacific Street, BB 308
Office Tel: ..... (206) 598-1454
Office Fax: ..... (206) 543-6317
cringra@uw.edu

JOHNSON, Guy
MD, PharmD, Assistant Professor
University of Washington
Box 357115
1959 NE Pacific Street, BB 308
Office Tel: ..... (206) 598-1454
Office Fax: ..... (206) 543-6317
gej@uw.edu

JOSEPH, Frederic
MD, Clinical Instructor
Harborview Medical Center
Box 359728
325 Ninth Ave., Seattle, WA 98104
Office Tel: ..... (206) 744-3561
Office Fax: ..... (206) 744-8560
fbjoseph@uw.edu

KICSKA, Gregory
MD, PhD, Assistant Professor
University of Washington
Box 357115
1959 N.E. Pacific St., Seattle, WA 98195
Office Tel: ..... (206) 598-3458
Office Fax: ..... (206) 543-6317
kicskag@uw.edu

LI, Tao
MD, PhD, Associate Professor
VA Medical Center
Box 358280
1660 Columbia Way, Seattle , WA
Office Tel: ..... (206) 277-3216
Office Fax: ..... (206) 768-5229
tli9@uw.edu

NEWELL, John
MD, Clinical Instructor
University of Washington
Box 357115
1959 NE Pacific St, Seattle, WA 98195
Office Tel: ..... (206) 598-7370
Office Fax: ..... (206) 543-6317
jdnewell@uw.edu

O'MALLEY, Ryan
MD, Assistant Professor
University of Washington
Box 357115
1959 NE Pacific Street, BB 308
Office Tel: ..... (206) 598-0021
Office Fax: ..... (206) 598-0252
ryanomal@uw.edu

PHAN, Cathy
PA/ARNP/MSN.ACNP-BC, Teaching Associate
University of Washington
Box 357115
1959 NE Pacific Street, BB 308
Office Tel: ..... (206) 598-7977
Office Fax: ..... (206) 598-0252
cat80@uw.edu

PIPAVATH, Sudhakar
MD, Professor
University of Washington
Box 357115
1959 N.E. Pacific St., Seattle, WA 98195
Office Tel: ..... (206) 543-3320
Office Fax: ..... (206) 543-6317
snjp@uw.edu

REDDY, Gautham
MD, MPH, Professor
University of Washington
Box 357115
1959 N.E. Pacific St., Seattle, WA 98195
Office Tel: ..... (206) 897-1716
Office Fax: ..... (206) 543-6317
reddyg@uw.edu

ROHRMANN, Charles
MD, Professor
University of Washington
Box 357115
1959 N.E. Pacific St., Seattle, WA 98195
Office Tel: ..... (206) 543-3320
Office Fax: ..... (206) 543-6317
rohrmann@u.washington.edu

STERN, Eric
MD, Professor
University of Washington
Box 357115
1959 N.E. Pacific St., Seattle, WA 98195
Office Tel: ..... (206) 598-2962
Office Fax: ..... (206) 543-6317
estern@uw.edu

TAKASUGI, Julie
MD, Associate Professor
V.A. Medical Center
Box 358280
1660 S. Columbia Way, Seattle, WA 98108-1597
Office Tel: ..... (206) 764-2444
Office Fax: ..... (206) 768-5229
takasugi@uw.edu

REGIONAL/AIRWAY

DAVIES, Joanna
Associate Professor/MB BS, FRCA,
Associate Professor
UW Medical Center
Box 356540
Box 356540
Office Tel: .....(206) 598-4260
Office Fax: .....(206) 598-4544
jodavies@uw.edu

REHABILITATION MEDICINE

ALSCHULER, Kevin
PhD, Associate Professor
UWMc_NWH
Box 358815
1536 N 115thk Street, Seattle, WA 98133
Site Tel: .....(206) 598-3344
Site Fax: .....(206) 598-1250

BUNNELL, Aaron
MD, Assistant Professor
HMC
Box 359740
325 Ninth Ave., Seattle, WA 98104
Site Tel: ..... (206) 744-5862
Site Fax: ..... (206) 744-8580

CRANE, Deborah
MD, Assistant Professor
HMC
Box 359740
325 Ninth Ave., Seattle, WA 98104
Site Tel: ..... (206) 744-5862
Site Fax: ..... (206) 744-8580

DASHER, Nickolas
MD, Assistant Professor
UWMC
Box 356490
1959 NE Pacific Street, Seattle 98195-6490
Site Tel: .....(206) 598-4295
Site Fax: .....(206) 598-2813

ESSELMAN, Peter
MD, Professor
HMC
Box 359612
325 Ninth Ave., Seattle, WA 98104
Office Fax: ..... (206) 744-6554
Site Tel: ..... (206) 744-5862
Site Fax: ..... (206) 744-8580

FORMEA, Gina
PhD, Clinical Associate Professor
HMC
Box 359740
325 Ninth Ave., Seattle, WA 98104
Site Tel: ..... (206) 744-5862
Site Fax: ..... (206) 744-8580

HODAPP MACAULAY, Julie
MD, Clinical Associate Professor
Box 359740
325 Ninth Ave., Seattle, WA 98104
Site Tel: ..... (206) 744-5862
Site Fax: ..... (206) 744-8580

HOFFMAN, Jeanne
PhD, Professor
UWMC
Box 356490
1959 NE Pacific Street, Seattle 98195-6490
Office Fax: .....(206) 685-3244
Site Tel: .....(206) 598-4295
Site Fax: .....(206) 598-2813

JAFFE, Kenneth
MD, Professor
HMC
Box 359740
325 Ninth Ave., Seattle, WA 98104
Site Tel: ..... (206) 744-5862
Site Fax: ..... (206) 744-8580

LAM, Ny-Ying
MD, Assistant Professor
1959 NE Pacific Street, Seattle 98195-6490
Office Fax: .....(206) 685-3244
Site Tel: .....(206) 598-4295
Site Fax: .....(206) 598-2813

LILUE, Denise
MD, Clinical Assistant Professor
UWMC
Box 356490
1959 NE Pacific Street, Seattle 98195-6490
Office Fax: .....(206) 685-3244
Site Tel: .....(206) 589-4295
Site Fax: .....(206) 598-2813

WANG, Leilei
MD, Clinical Assistant Professor
UWMC
Box 359740
325 Ninth Ave., Seattle, WA 98104
Site Tel: ..... (206) 744-0401
Site Fax: ..... (206) 744-9915

REPRODUCTIVE CARE

PATTON, Dorothy
PhD, Professor
Box 356460
1959 N.E. Pacific St., Seattle, WA 98195
Office Tel: .....(206) 543-5554
Office Fax: .....(206) 543-3915
dpatton@uw.edu

STEINER, Robert
PhD, Professor
Box 356460
1959 N.E. Pacific St., Seattle, WA 98195
Office Tel: ..... (206) 543-8712
Office Fax: .....(206) 543-3915
steiner@uw.edu

REPRODUCTIVE ENDOCRINOLOGY & INFERTILITY

DANFORTH, Emalee
CNM, MSN ARNP, Teaching Associate
University Reproductive Care
Box 356460
1959 N.E. Pacific St., Seattle, WA 98195
Office Tel: .....(206) 598-2619
Office Fax: .....(206) 543-3915
Site Tel: .....(206) 598-4225
Site Fax: .....(206) 598-8722
emalee@uw.edu

HERNDON, Christopher
MD, Assistant Professor and Associate
Medical Director, IVF Program
University Reproductive Care
Box 356460
1959 N.E. Pacific St., Seattle, WA 98195
Office Tel: .....(206) 598-4225
Office Fax: .....(206) 543-3915
Site Tel: .....(206) 598-4225
Site Fax: .....(206) 598-8722
herndoc@uw.edu

NEAL-PERRY, Genevieve
MD, PhD, Professor and Division Chief of
Reproductive Endocrinology and Infertility
University Reproductive Care
Box 356460
1959 N.E. Pacific St., Seattle, WA 98195
Office Tel: .....(206) 543-5231
Office Fax: .....(206) 543-3915
Site Tel: .....(206) 598-4225
Site Fax: .....(206) 598-8722
nealperr@uw.edu

YU, Bo
MD, MS, Assistant Professor
University Reproductive Care
Box 356460
1959 N.E. Pacific St., Seattle, WA 98195
Office Tel: ..... (206) 221-8279
Office Fax: .....(206) 543-3915
Site Tel: .....(206) 598-4225
Site Fax: .....(206) 598-8722
by26@uw.edu

RHEUMATOLOGY (CONNECTIVE TISSUE DISEASE)

ANDREWS, James
MD, Acting Instructor
UW Medical Center - Roosevelt
Box 356428
1959 NE Pacific St, Box 356428
Office Tel: ..... (206) 543-3414
Office Fax: ..... (206) 685-9397
Site Tel: ..... (206) 598-6285
Site Fax: ..... (206) 598-5646
jsa1@uw.edu

BACH, Mary
MD, Clinical Assistant Professor
VA Puget Sound - Seattle
Box 358280
1660 South Columbian Way, Box 358280
Office Tel: ..... (206) 543-3414
Office Fax: ..... (206) 685-9397
Site Tel: ..... (206) 768-5350
Site Fax: ..... (206) 764-2689
mbach@uw.edu

BAYS, Alison
MD, Acting Instuctor
Harborview (Clinic)
Box 356428
1959 NE Pacific Street, Seattle, WA 98195 Box 356428
Office Tel: ..... (206) 543-3414
Office Fax: ..... (206) 685-9397
Site Tel: ..... (206) 744-3228
Site Fax: ..... (206) 744-8527
alisonmb@uw.edu

DUGOWSON, Carin
MD, MPH, Associate Professor
UW Medical Center - Roosevelt
Box 356428
1959 NE Pacific St, Box 356428
Office Tel: ..... (206) 221-2931
Office Fax: ..... (206) 685-9397
Site Tel: ..... (206) 598-6285
Site Fax: ..... (206) 598-5646
carind@uw.edu

EIDER, Wendy
MD, Clinical Associate Professor
VA Puget Sound - Seattle
Box 358280
1660 South Columbian Way, Box 358280
Office Tel: ..... (206) 543-3414
Office Fax: ..... (206) 685-9397
Site Tel: ..... (206) 768-5350
Site Fax: ..... (206) 764-2689
wendy.eider@va.gov

GADZHIEV, Marat
MD, PhD, Acting Instructor
VA Puget Sound - Seattle
Box 356428
1660 South Columbian Way, Box 358280
Office Tel: ..... (206) 543-3414
Office Fax: ..... (206) 685-9397
Site Tel: ..... (206) 768-5350
Site Fax: ..... (206) 764-2689
marat.gadzhiev@va.gov

GARDNER, Gregory
MD, FACP, Professor
UW Medical Center - Roosevelt
Box 356428
1959 NE Pacific St, Box 356428
Office Tel: ..... (206) 543-3414
Office Fax: ..... (206) 685-9397
Site Tel: ..... (206) 598-6285
Site Fax: ..... (206) 598-5646
rheumdoc@uw.edu

HUGHES, Grant
MD, Assistant Professor
Harborview (Clinic)
Box 356428
1959 NE Pacific Street, Seattle, WA 98195 Box 356428
Office Tel: ..... (206) 543-3414
Office Fax: ..... (206) 685-9397
Site Tel: ..... (206) 744-3228
Site Fax: ..... (206) 744-8527
hughesg@uw.edu

KIEFFER, Nicole
DO, Clinical Assistant Professor
UWMC-Roosevelt / VA Puget Sound Seattle
Box 356428
1959 NE Pacific St, Box 356428
Office Tel: ..... (206) 543-3414
Office Fax: ..... (206) 685-9397
Site Tel: ..... (206) 598-6285
Site Fax: ..... (206) 598-5646
nkieffer@uw.edu

NG, Bernard
MBBS, Associate Professor
VA Puget Sound - Seattle
Box 358280
1660 South Columbian Way, Box 358280
Office Tel: ..... (206) 543-3414
Office Fax: ..... (206) 685-9397
Site Tel: ..... (206) 768-5350
Site Fax: ..... (206) 764-2689
bng8@uw.edu

NOSS, Erika
MD, PhD, Assistant Professor
UW Medical Center - Roosevelt
Box 358060
750 Republican Street, Seattle, WA 98109
Office Tel: ..... (206) 543-3414
Office Fax: ..... (206) 685-9397
Site Tel: ..... (206) 598-6285
Site Fax: ..... (206) 598-5646
enoss@uw.edu

POLLOCK, P. Scott
MD, Clinical Professor
UW Medical Center - Roosevelt
Box 356428
1959 NE Pacific St, Box 356428
Office Tel: ..... (206) 543-3414
Office Fax: ..... (206) 685-9397
Site Tel: ..... (206) 598-6285
Site Fax: ..... (206) 598-5646
pspolloc@uw.edu

SACKSEN, Ingeborg
MD, Clinical Associate Professor
UW Medical Center - Roosevelt
1959 NE Pacific St, Box 356428
Office Tel: ..... (206) 543-3414
Office Fax: ..... (206) 685-9397
Site Tel: ..... (206) 598-6285
Site Fax: ..... (206) 598-5646
sackseni@u.washington.edu

STARKEBAUM, Gordon
MD, Professor Emeritus
UW Medical Center - Roosevelt
Box 356428
1959 NE Pacific St, Box 356428
Office Tel: ..... (206) 543-3414
Office Fax: ..... (206) 685-9397
Site Tel: ..... (206) 598-6285
Site Fax: ..... (206) 598-5646
gas1@uw.edu

WENER, Mark
MD, Adjunct Professor
UW Medical Center - Roosevelt
Box 356428
1959 NE Pacific St, Box 356428
Office Tel: ..... (206) 598-6152
Office Fax: ..... (206) 598-6189
Site Tel: ..... (206) 598-6285
Site Fax: ..... (206) 598-5646
wener@uw.edu

SHOULDER AND ELBOW TREATMENT/SURGERY

BERTELSEN, Alexander
PA-C, Teaching Associate
UWMC
Box 356500
1959 N.E. Pacific St., Seattle, WA 98195
Office Tel: ..... (206) 543-3690
Office Fax: ..... (206) 685-3139
alexbert@uw.edu

CASO, Carlos
PA-C, Teaching Associate
UWMC
Box 356500
1959 N.E. Pacific St., Seattle, WA 98195
Office Tel: ..... (206) 543-3690
Office Fax: ..... (206) 685-3139
ccaso@uw.edu

HARVEY, Kirsten
PA-C, Teaching Associate
UWMC
Box 356500
1959 N.E. Pacific St., Seattle, WA 98195
Office Tel: .....(206) 543-3690
Office Fax: .....(206) 685-3139
harvey01@uw.edu

HSU, Jason
MD, Assistant Professor
UWMC
Box 356500
1959 N.E. Pacific St., Seattle, WA 98195
Office Tel: .....(206) 543-3690
Office Fax: .....(206) 068-5313
jehsu@uw.edu

MATSEN, Frederick
MD, Professor
UWMC
Box 356500
1959 N.E. Pacific St., Seattle, WA 98195
Office Tel: .....(206) 543-3690
Office Fax: .....(206) 685-3139
matsen@uw.edu

WARME, Winston
MD, Professor
UWMC
Box 356500
1959 N.E. Pacific St., Seattle, WA 98195
Office Tel: .....(206) 543-3690
Office Fax: .....(206) 685-3139
warmewj@uw.edu

SLEEP SURGERY

WEAVER, Edward
MD, MPH, Professor
HMC
Box 359894
325 Ninth Ave., Seattle, WA 98104
Office Tel: ..... (206) 744-3231
Office Fax: ..... (206) 744-3269
Site Tel: ..... (206) 744-3229
Site Fax: ..... (206) 744-3269
eweaver@uw.edu

SPINAL CORD INJURY

ALSCHULER, Kevin
PhD, Associate Professor
UWMc_NWH
Box 358815
1536 N 115thk Street, Seattle, WA 98133
Site Tel: .....(206) 598-3344
Site Fax: .....(206) 598-1250

DELANEY, Kate
MD, Acting Assistant Professor
UWMC
Box 356490
1959 NE Pacific Street, Seattle 98195-6490
Office Fax: .....(206) 685-3244
Site Tel: .....(206) 589-4295
Site Fax: .....(206) 598-2813

SPINAL CORD INJURY (SCI)

CRANE, Deborah
MD, Assistant Professor
HMC
Box 359740
325 Ninth Ave., Seattle, WA 98104
Site Tel: ..... (206) 744-5862
Site Fax: ..... (206) 744-8580

SPINE

BELLABARBA, Carlo
MD, Professor
HMC
Box 359798
325 Ninth Ave., Seattle, WA 98104
Office Tel: ..... (206) 744-3466
Office Fax: ..... (206) 744-3227
cbella@uw.edu

BERTELSEN, EChing
PA-C, Teaching Associate
UWMC
Box 356500
1959 N.E. Pacific St., Seattle, WA 98195
Office Tel: .....(206) 543-3690
Office Fax: .....(206) 685-3139
echingv@uw.edu

BRANSFORD, Richard
MD, Professor
HMC
Box 359798
325 Ninth Ave., Seattle, WA 98104
Office Tel: ..... (206) 744-3466
Office Fax: ..... (206) 744-3227
rbransfo@uw.edu

EUSTERBROCK, Aaron
PA-C, Teaching Associate
HMC
Box 359798
325 Ninth Ave., Seattle, WA 98104
Office Tel: ..... (206) 744-3466
Office Fax: ..... (206) 744-3227
eusterbr@uw.edu

GENDELBERG, David
MD, Clinical Instructor
HMC
Box 359798
325 Ninth Ave., Seattle, WA 98104
Office Tel: ..... (206) 744-3466
Office Fax: ..... (206) 744-3227
gendelda@uw.edu

PATEL, Viral
MD, Acting Insructor
UWMC
Box 356500
1959 N.E. Pacific St., Seattle, WA 98195
Office Tel: .....(206) 543-3690
Office Fax: ..... (206) 616-6939
pviralr@uw.edu

WAGNER, Theodore
MD, Clinical Professor
UWMC
Box 356500
1959 N.E. Pacific St., Seattle, WA 98195
Office Tel: .....(206) 543-3690
Office Fax: .....(206) 685-3139
wagner@uw.edu

ZHOU, Haitao
MD, Assistant Professor
HMC
Box 359798
325 Ninth Ave., Seattle, WA 98104
Office Tel: ..... (206) 744-3466
Office Fax: ..... (206) 744-3227
hzhou71@uw.edu

SPINE SBRT: CANCER CARE (SPINE)

LO, Simon
MD, Professor
ABTC, UWMC , & HMC
Box 356043
1960 NE Pacific St nn136
Office Tel: ..... (206) 598-4115
Office Fax: ..... (206) 598-3786
Site Tel: ..... (206) 598-4100
simonslo@uw.edu

MAYR, Nina
MD, Professor
UWMC , NWH, & Proton Center
Box 356043
1960 NE Pacific St nn136
Office Tel: ..... (206) 598-4110
Office Fax: ..... (206) 598-3786
Site Tel: ..... (206) 598-4100
ninamayr@uw.edu

SPINE/ORTHO

DAGAL, H.C. Armagan
Assistant Professor/MD, Assisant Professor
Harborview
Box 359724
Box 359724
Office Tel: ..... (206) 744-4653
Office Fax: ..... (206) 744-8090
Site Tel: ..... (206) 744-8386
Site Fax: ..... (206) 744-8624
dagal@uw.edu

SPORT MEDICINE

LIN, Cindy
MD, Clinical Assistant Professor
Husky Stadium
Box 354060
Husky Stadium, 3800 Montlake Blvd NE, Seattle, WA 98195-4060
Site Tel: .....(206) 598-1534
Site Fax: .....(206) 598-1534

LOVELESS, Melinda
MD, Clinical Assistant Professor
Husky Stadium
Box 354060
Husky Stadium, 3800 Montlake Blvd NE, Seattle, WA 98195-4060
Site Tel: .....(206) 598-1534
Site Fax: .....(206) 598-1534

SANDHU, Neel
MD, Clinical Assistant Professor
Husky Stadium
Box 354060
Husky Stadium, 3800 Montlake Blvd NE, Seattle, WA 98195-4060
Site Tel: .....(206) 598-1534
Site Fax: .....(206) 598-1534

SPORTS CONCUSSION

HERRING, Stanley
MD, Clinical Professor
HMC
Box 359721
325 Ninth Ave., Seattle, WA 98104
Site Tel: ..... (206) 744-0401
Site Fax: ..... (206) 744-9915

SPORTS MEDICINE

CARROL, Jennifer
ATC, PA-C, Teaching Associate
Stadium Clinic
Box 354060
3800 Montlake Blvd NE, Seattle WA 98195
Site Tel: .....(206) 598-3294
carrolj2@uw.edu

COLPO, Lauren
PA-C, Teaching Associate
UWMC
Box 356500
1959 N.E. Pacific St., Seattle, WA 98195
Office Tel: .....(206) 543-3690
Office Fax: ..... (206) 598-3517
lcolpo@uw.edu

CONCANNON, Leah
MD, Clinical Assistant Professor
HMC
Box 359721
325 Ninth Ave., Seattle, WA 98104
Site Tel: ..... (206) 744-0401
Site Fax: ..... (206) 744-9915

DREZNER, Jonathan
MD, Professor
Stadium Clinic
Box 354060
3800 Montlake Blvd NE, Seattle WA 98195
Office Fax: .....
Site Tel: .....(206) 598-3294
Site Fax: ..... (206) 598-3140
jdrezner@uw.edu

GEE, Albert
MD, Associate Professor
UWMC
Box 356500
1959 N.E. Pacific St., Seattle, WA 98195
Office Tel: .....(206) 543-3690
Office Fax: ..... (206) 616-6939
ag112@uw.edu

HAGEN, Mia
MD, Assistant Professor
UWMC
1959 N.E. Pacific St., Seattle, WA 98195
Office Tel: .....(206) 543-3690
Office Fax: ..... (206) 685-3139
smia@uw.edu

HARMON, Kimberly
MD, Professor
Stadium Clinic
Box 354060
3800 Montlake Blvd NE, Seattle WA 98195
Site Tel: .....(206) 598-3294
Site Fax: ..... (206) 598-3140
kharmon@uw.edu

HARRAST, Mark
MD, Clinical Professor
Husky Stadium
Box 354060
Husky Stadium, 3800 Montlake Blvd NE, Seattle, WA 98195-4061
Site Tel: .....(206) 598-1534
Site Fax: .....(206) 598-1534

HERRING, Stanley
MD, Clinical Professor
HMC
Box 359721
325 Ninth Ave., Seattle, WA 98104
Site Tel: ..... (206) 744-0401
Site Fax: ..... (206) 744-9915

JOHNSON, Stephen
MD, Clinical Assistant Professor
Husky Stadium
Box 354060
Husky Stadium, 3800 Montlake Blvd NE, Seattle, WA 98195-4061
Site Tel: .....(206) 598-1534
Site Fax: .....(206) 598-1534

KRABAK, Brian
MD, Clinical Associate Professor
UWMC Roosevelt
Box 359740
4245 Roosevelt Way NE, Seattle
Site Tel: .....(206) 598-4288
Site Fax: .....(206) 598-9334

KWEON, Christopher
MD, Assistant Professor
UWMC
Box 354060
1959 N.E. Pacific St., Seattle, WA 98195
Office Tel: .....(206) 543-6595
Office Fax: ..... (206) 616-6939
ckweon@uw.edu

LIEM, Brian
MD, Clinical Assistant Professor
Husky Stadium
Box 354060
Husky Stadium, 3800 Montlake Blvd NE, Seattle, WA 98195-4061
Site Tel: .....(206) 598-1534
Site Fax: .....(206) 598-1534

MARIS, Jason
PA-C, Teaching Associate
UWMC
Box 356500
1959 N.E. Pacific St., Seattle, WA 98195
Office Tel: .....(206) 543-3690
Office Fax: ..... (206) 616-6939
jmaris@uw.edu

O'KANE, John
MD, Professor
Stadium Clinic
Box 354060
3800 Montlake Blvd NE, Seattle WA 98195
Office Fax: ..... (206) 598-3140
Site Tel: .....(206) 598-3294
Site Fax: ..... (206) 598-3140
jokane@uw.edu

PELTO, Henry
MD, Assistant Professor
Stadium Clinic
Box 354060
3800 Montlake Blvd NE, Seattle WA 98195
Office Fax: ..... (206) 598-3140
Site Tel: .....(206) 598-3294
Site Fax: ..... (206) 598-3140
pelto@uw.edu

RAO, Ashwin
MD, Associate Professor
Stadium Clinic
Box 354060
3800 Montlake Blvd NE, Seattle WA 98195
Office Fax: ..... (206) 598-3140
Site Tel: .....(206) 598-3294
Site Fax: ..... (206) 598-3140
ashwin@uw.edu

WEINSTEIN, Stuart
MD, Clinical Professor
HMC
Box 359721
325 Ninth Ave., Seattle, WA 98104
Site Tel: ..... (206) 744-0401
Site Fax: ..... (206) 744-9915

STROKE

DASHER, Nickolas
MD, Assistant Professor
UWMC
Box 356490
1959 NE Pacific Street, Seattle 98195-6490
Site Tel: .....(206) 598-4295
Site Fax: .....(206) 598-2813

FORMEA, Gina
PhD, Clinical Associate Professor
HMC
Box 359740
325 Ninth Ave., Seattle, WA 98104
Site Tel: ..... (206) 744-5862
Site Fax: ..... (206) 744-8580

KALANI, Rizwan
MD, Assistant Professor
HMC
Box 359775
325 Ninth Ave., Seattle, WA 98104
Office Tel: ..... (206) 744-3251
Office Fax: .....(206) 744-8787
rkalani@uw.edu

SURGERY

BRAKSTAD, Mark
MD, Clinical Associate Professor
NWH
Box 356410
1560 N 115th St Suite 102
Office Tel: ..... (206) 368-1070
Office Fax: ..... (206) 368-1410
Mark.Brakstad@nwhsea.org

BYRD, David
MD, Professor
UWMC
Box 356410
1959 N.E. Pacific St., Seattle, WA 98195
Office Tel: ..... (206) 616-9838
Site Fax: .....(206) 606-7025
byrd@u.washington.edu

CETRULO, L. Nick
MD, Acting Assistant Professor
NWH
Box 35641
1560 N 115th St Suite 102
Office Tel: ..... (206) 368-1070
Office Fax: ..... (206) 368-1410
lcetrulo@uw.edu

DAVIDSON, Giana
MD, Associate Professor
UWMC
Box 356410
1959 N.E. Pacific St., Seattle, WA 98195
Office Tel: .....(206) 543-9559
Site Fax: .....(206) 598-6705
ghd@u.washington.edu

FIGUEREDO, Edgar
MD, Associate Professor
VA
Box 358280
1660 S. Columbia Way, Seattle, WA 98108-1597
Office Tel: ..... (206) 764-2245
Office Fax: ..... (206) 764-2529
edfigue@u.washington.edu

FLUM, David
MD, Professor
UWMC
Box 356410
1959 N.E. Pacific St., Seattle, WA 98195
Office Tel: .....(206) 543-1664
Site Fax: .....(206) 598-6705
daveflum@u.washington.edu

KIM, Daniel
MD, Clinical Assistant Professor
UWMC
Box 356410
1959 N.E. Pacific St., Seattle, WA 98195
Office Tel: .....(206) 221-3083
Site Fax: .....(206) 598-6705
danfkim@uw.edu

KIM, Teresa
MD, Assistant Professor
UWMC
Box 356410
1959 N.E. Pacific St., Seattle, WA 98195
Office Tel: .....(206) 221-8290
Site Fax: .....(206) 606-8299
tkim5@uw.edu

LANGDALE, Lorrie
MD, Professor
VA
Box 358280
1660 S. Columbia Way, Seattle, WA 98108-1597
Office Tel: .....(206) 764-2255
Office Fax: .....(206) 764-2529
lorrie@u.washington.edu

LYNGE, Dana
MD, Associate Professor
VA
Box 358280
1660 S. Columbia Way, Seattle, WA 98108-1597
Office Tel: .....(206) 764-2354
Office Fax: .....(206) 764-2529
dlynge@u.washington.edu

MARQUARDT, Deborah
MD, Assistant Professor
VA
Box 358280
1660 S. Columbia Way, Seattle, WA 98108-1597
Office Tel: .....(206) 764-2255
Office Fax: .....(206) 764-2529
deblane@u.washington.edu

PARK, James
MD, Associate Professor
UWMC
Box 356410
1959 N.E. Pacific St., Seattle, WA 98195
Office Tel: ..... (206) 616-1780
Site Fax: .....(206) 598-1984
jopark@u.washington.edu

PARR, Zoe
MD, Clinical Assistant Professor
UWMC
Box 356410
1959 N.E. Pacific St., Seattle, WA 98195
Office Tel: .....(206) 543-8489
Site Fax: .....(206) 598-6705
zparr@uw.edu

PERRIN, Alison
MD, Clinical Associate Professor
NWH
Box 356410
1560 N 115th St Suite 102
Office Tel: ..... (206) 368-1070
Office Fax: ..... (206) 368-1410
Alison.Perrin@nwhsea.org

PETERSEN, Rebecca
MD, Clinical Associate Professor
NWH
Box 356410
1560 N 115th St Suite 102
Office Tel: ..... (206) 368-1070
Office Fax: ..... (206) 368-1410
rp9@u.washington.edu

PILLARISETTY, Venu
MD, Associate Professor
UWMC
Box 356410
1959 N.E. Pacific St., Seattle, WA 98195
Office Tel: ..... (206) 616-1780
Site Fax: .....(206) 606-8294
vgp@u.washington.edu

TATUM, Roger
Chief, Professor
VA
Box 358280
1660 S. Columbia Way, Seattle, WA 98108-1597
Office Tel: ..... (206) 764-2354
Office Fax: ..... (206) 764-2529
rtatum@u.washington.edu

WHITE, Nicole
MD, Clinical Associate Professor
NWH
Box 356410
1560 N 115th St Suite 102
Office Tel: ..... (206) 368-1070
Office Fax: ..... (206) 368-1410
Nicole.WhiteThomas@nwhsea.org

WILLIAMS, Estell
MD, Acting Assistant Professor
UWMC
Box 356410
1959 N.E. Pacific St., Seattle, WA 98195
Office Tel: ..... (206) 616-0389
Site Fax: .....(206) 598-6705
estellw@uw.edu

WU, Peter
MD, Associate Professor
VA
Box 358280
1660 S. Columbia Way, Seattle, WA 98108-1597
Office Tel: ..... (206) 764-2354
Office Fax: ..... (206) 764-2529
pcwu@u.washington.edu

YATES, Robert
MD, Clinical Assistant Professor
NWH
Box 356410
1560 N 115th St Suite 102
Office Tel: ..... (206) 368-1070
Office Fax: ..... (206) 368-1410
rby2@uw.edu

YEUNG, Raymond
MD, Professor
UWMC
Box 356410
1959 N.E. Pacific St., Seattle, WA 98195
Office Tel: ..... (206) 616-1780
Site Fax: ..... (206) 597-1984
ryeung@u.washington.edu

ZERN, Nicole
MD, Assistant Professor
UWMC
Box 356410
1959 N.E. Pacific St., Seattle, WA 98195
Office Tel: .....(206) 543-3531
Site Fax: .....(206) 606-6950
nkzern@uw.edu

TRANSFUSION

HUQ SAIFEE, Nabiha
MD, PhD, Assistant Professor
Bloodworks Northwest
921 Terry Ave, Seattle, WA 98104
huqnp@uw.edu

TSANG, Hamilton
MD, Assistant Professor
UWMC/HMC
Box 357110
1959 NE Pacific St., Seattle, WA
Office Tel: ..... (206)598-6131
Office Fax: .....(206)598-6189
hamiltn@uw.edu

TRANSFUSION

HESS, John
MD, MPH, Professor
Box 359743
325 Ninth Ave., Seattle, WA 98104
Office Tel: ..... (206) 897-6121
Office Fax: .....(206) 598-6189
Site Tel: .....(301) 706-6865
hessj3@uw.edu

TRANSPLANTATION

BAKTHAVATSALAM, Ramasamy
MD, Professor
UWMC
Box 356410
1959 N.E. Pacific St., Seattle, WA 98195
Office Tel: .....(206) 598-0181
Office Fax: ..... (206) 598-7449
baktha@u.washington.edu

DICK, Andre
MD, Associate Professor
SCH
Box 359300
4800 Sand Point Way N.E.
Office Tel: ..... (206) 987-3070
Office Fax: .....(206) 987-3955
docdre@u.washington.edu

HEALEY, Patrick
MD, Associate Professor
SCH
Box 359300
4800 Sand Point Way N.E.
Office Tel: ..... (206) 987-3070
Office Fax: .....(206) 987-3955
patrick.healey@seattlechildrens.org

KLING, Catherine
MD, Assistant Professor
UWMC
Box 356410
1959 N.E. Pacific St., Seattle, WA 98195
Office Tel: .....(206) 598-1819
Office Fax: ..... (206) 598-7449
cekling@uw.edu

MONTENOVO, Martin
MD, Assistant Professor
UWMC
Box 356410
1959 N.E. Pacific St., Seattle, WA 98195
Office Tel: .....(206) 598-4834
Office Fax: ..... (206) 598-7449
martinm@uw.edu

PERKINS, James
MD, Professor
UWMC
Box 356410
1959 N.E. Pacific St., Seattle, WA 98195
Office Tel: ..... (206) 616-6831
Office Fax: ..... (206) 598-7449
theperk@u.washington.edu

RAYHILL, Stephen
MD, Professor
UWMC
Box 356410
1959 N.E. Pacific St., Seattle, WA 98195
Office Tel: .....(206) 598-8560
Office Fax: ..... (206) 598-7449
rayhills@u.washington.edu

REYES, Jorge
Chief, Professor
UWMC
Box 356410
1959 N.E. Pacific St., Seattle, WA 98195
Office Tel: .....(206) 598-2608
Office Fax: ..... (206) 598-7449
reyesjd@u.washington.edu

SIBULESKY, Lena
MD, Associate Professor
UWMC
Box 356410
1959 N.E. Pacific St., Seattle, WA 98195
Office Tel: ..... (206) 598-6878
Office Fax: ..... (206) 598-7449
lenasi@uw.edu

TRAUMA

ARBABI, Saman
MD, Professor
HMC
Box 359796
325 Ninth Ave., Seattle, WA 98104
Office Tel: ..... (206) 744-8485
Office Fax: ..... (206) 744-3656
sarbabi@u.washington.edu

BAREI, David
MD, Professor
HMC
Box 359798
325 Ninth Ave., Seattle, WA 98104
Office Tel: ..... (206) 744-3466
Office Fax: ..... (206) 744-3227
barei@uw.edu

BEINGESSNER, Daphne
MD, Associate Professor
HMC
Box 359798
325 Ninth Ave., Seattle, WA 98104
Office Tel: ..... (206) 744-3466
Office Fax: ..... (206) 744-3227
daphneb@uw.edu

BULGER, Eileen
MD, Professor
HMC
Box 359796
325 Ninth Ave., Seattle, WA 98104
Office Tel: ..... (206) 744-8485
Office Fax: ..... (206) 744-3656
ebulger@u.washington.edu

CUSCHIERI, Joseph
MD, Professor
HMC
Box 359796
325 Ninth Ave., Seattle, WA 98104
Office Tel: ..... (206) 744-3564
Office Fax: ..... (206) 744-3656
jcuschie@u.washington.edu

DUNBAR, Robert
MD, Associate Professor
HMC
Box 359798
325 Ninth Ave., Seattle, WA 98104
Office Tel: ..... (206) 744-3466
Office Fax: ..... (206) 744-3227
dunbar@uw.edu

FIROOZABADI, Reza
MD, Associate Professor
HMC
Box 359798
325 Ninth Ave., Seattle, WA 98104
Office Tel: ..... (206) 744-3466
Office Fax: ..... (206) 744-3227
rezaf2@uw.edu

FOY, Hugh
MD, Professor
HMC
Box 359796
325 Ninth Ave., Seattle, WA 98104
Office Tel: ..... (206) 744-3433
Office Fax: ..... (206) 744-3656
hughfoy@u.washington.edu

GITHENS, Michael
MD, Assistant Professor
HMC
Box 359798
325 Ninth Ave., Seattle, WA 98104
Office Tel: ..... (206) 744-3466
Office Fax: ..... (206) 744-3227
mfg28@uw.edu

HEBERT-DAVIES, Jonah
MD, Assistant Professor
Box 359798
325 Ninth Ave., Seattle, WA 98104
Office Tel: ..... (206) 744-3466
Office Fax: ..... (206) 744-3227
jdavies2@uw.edu

HENLEY, M. Bradford
MD, Professor
HMC
Box 359798
325 Ninth Ave., Seattle, WA 98104
Office Tel: ..... (206) 744-3466
Office Fax: ..... (206) 744-3227
bhenley@uw.edu

KLEWENO, Conor
MD, Assistant Professor
HMC
Box 359798
325 Ninth Ave., Seattle, WA 98104
Office Tel: ..... (206) 744-3466
Office Fax: ..... (206) 744-3227
ckleweno@uw.edu

MAIER, Ronald
Chief, Professor
HMC
Box 359796
325 Ninth Ave., Seattle, WA 98104
Office Tel: ..... (206) 744-3564
Office Fax: ..... (206) 744-3656
ronmaier@u.washington.edu

MCINTYRE, Lisa
MD, Associate Professor
HMC
Box 359796
325 Ninth Ave., Seattle, WA 98104
Office Tel: ..... (206) 744-2227
Office Fax: ..... (206) 744-3656
lmcintyr@u.washington.edu

NORK, Sean
MD, Professor
HMC
Box 359798
325 Ninth Ave., Seattle, WA 98104
Office Tel: ..... (206) 744-3466
Office Fax: ..... (206) 744-3227
nork@uw.edu

O'CONNELL, Kathleen
MD, Assistant Professor
HMC
Box 359796
325 Ninth Ave., Seattle, WA 98104
Office Tel: ..... (206) 744-3564
Office Fax: ..... (206) 543-8136
katmo@uw.edu

O'KEEFE, Grant
MD, Professor
HMC
Box 359796
325 Ninth Ave., Seattle, WA 98104
Office Tel: ..... (206) 744-8485
Office Fax: ..... (206) 744-3656
gokeefe@u.washington.edu

SMITH, Douglas
MD, Professor Emeritus
HMC
Box 359798
325 Ninth Ave., Seattle, WA 98104
Office Tel: ..... (206) 744-3466
Office Fax: ..... (206) 744-3227
dgsmith@uw.edu

TAITSMAN, Lisa
MD, Professor
HMC
Box 359798
325 Ninth Ave., Seattle, WA 98104
Office Tel: ..... (206) 744-3466
Office Fax: ..... (206) 744-3227
taitsman@uw.edu

VAN EATON, Erik
MD, Assocaite Professor
UWMC
Box 356410
1959 N.E. Pacific St., Seattle, WA 98195
Office Tel: ..... (206) 616-1780
Office Fax: ..... (206) 543-8136
vane@u.washington.edu

URGENT CARE

DEBELL, Havilah
MD, Clinical Instructor
Shoreline
Box 354943
1355 N. 205th St., Shoreline 98133
havild@uw.edu

EMMONS, Stephen
MD, Clinical Associate Professor
Shoreline
Box 354943
1355 N. 205th St., Shoreline 98133
Site Tel: ..... (206) 525-7777
Site Fax: ..... (206) 520-1699
emmonss@uw.edu

JEANNOT, Sophia
ARNP, Teaching Associate
Regional Urgent Care
Box 354943
jeanns@uw.edu

MCFARLAND, Neil
MD, Clinical Instructor
ESC Urgent Care
Box 354943
neil02@uw.edu

UROGYNECOLOGY

FIALKOW, Michael
MD, MPH, Associate Professor
Urogynecology Clinic
Box 356460
1959 N.E. Pacific St., Seattle, WA 98195
Office Tel: ..... (206) 685-9640
Office Fax: ..... (206) 543-3915
Site Tel: ..... (206) 598-4294
Site Fax: ..... (206) 598-6986
mfialkow@uw.edu

KIRBY, Anna
MD, MAS, Assistant Professor
Urogynecology Clinic
Box 356460
1959 N.E. Pacific St., Seattle, WA 98195
Office Tel: ..... (206) 685-9640
Office Fax: ..... (206) 543-3915
Site Tel: ..... (206) 598-4294
Site Fax: ..... (206) 598-6986
akirby@uw.edu

LENTZ, Gretchen
MD, Professor, Division Chief of Urogynecology
Urogynecology Clinic
Box 356460
1959 N.E. Pacific St., Seattle, WA 98195
Office Tel: ..... (206) 685-9640
Office Fax: ..... (206) 543-3915
Site Tel: ..... (206) 598-4294
Site Fax: ..... (206) 598-6986
gretchen@uw.edu

UROLOGY

ANNEN, Zachary
ARNP, Teaching Associate
Box 356510
1959 N.E. Pacific St. Seattle, WA 98195 HMC
Office Tel: ..... (206) 744-6384
annenz@uw.edu

BAINTON, Mandi
PA-C, Teaching Associate
Box 356510
1959 N.E. Pacific St. Seattle, WA 98195 NWH
Office Tel: ..... (425) 275-55555
bainton@uw.edu

BAR-EL, Ronen
ARNP, Teaching Associate
UWMC/HMC
Box 356510
1959 N.E. Pacific St., Seattle, WA 98195
Site Tel: ..... (206) 598-4294
Site Fax: ..... (206) 598-6986
ronenbar@uw.edu

DOWNEY, James
MD, Clinical Associate Professor
Box 356510
1959 N.E. Pacific St. Seattle, WA 98195 NWH
Office Tel: ..... (425) 275-5555
jrdowney@uw.edu

GUTIERREZ, Brianna
PA-C, Teaching Associate
Box 356510
1959 N.E. Pacific St., Seattle, WA 98195 UWMC
Office Tel: ..... (206) 598-8412
Site Tel: ..... (206) 598-4294
Site Fax: ..... (206) 598-6986
briannag@uw.edu

JACOBY, Karny
MD, Clinical Associate Professor
Box 356510
1959 N.E. Pacific St. Seattle, WA 98195 NWH
Office Tel: ..... (206) 668-1500
kajacoby@uw.edu

KALLHOFF, Jean
ARNP, Teaching Associate
UWMC
Box 356510
1959 N.E. Pacific St. Seattle WA 98195
Site Tel: ..... (206) 598-4294
Site Fax: ..... (206) 598-6986
kallhoff@uw\.edu

PELMAN, Richard
MD, Clinical Professor
Box 356510
1959 N.E. Pacific St., Seattle, WA 98195
Office Tel: ..... (425) 646-7777
Office Fax: ..... (206) 543-3272
Site Fax: ..... (425) 598-6797
elpel@u.washington.edu

RODDY, Timothy
MD, Clinical Associate Professor
Box 356510
1959 N.E. Pacific St. Seattle, WA 98195 NWH
Office Tel: ..... (425) 275-5555

SCHADE, Emily
ARNP/DNP, Teaching Associate
Box 356510
1959 N.E. Pacific St., Seattle, WA 98195
Office Tel: ..... (206) 598-4294
Office Fax: ..... (206) 543-3272
Site Tel: ..... (206) 314-4128
eschade@uw.edu

WALTERS, Susan
MD, Clinical Associate Professor
Box 356510
1959 N.E. Pacific St. Seattle, WA 98195 NWH
Office Tel: ..... (206) 668-1500

YANG, Claire
MD, Professor
UWMC/HMC
Box 356510
1959 N.E. Pacific St., Seattle, WA 98195
Office Tel: ..... (206) 744-6384
Office Fax: ..... (206) 744-4709
Site Tel: ..... (206) 314-2727
Site Fax: ..... (206) 744-4709
cyang@u.washington.edu

UROLOGY

HAIDER, Maahum
MD, Assistant Professor
UWMC/HMC
Box 356510
1959 N.E. Pacific St., Seattle, WA 98195
Office Fax: ..... (206) 543-3272
Site Tel: ..... (206) 744-6384
Site Fax: ..... (206) 744-4709
maahum@uw.edu

UROLOGY - ENDOUROLOGY

HARPER, Jonathan
MD, Associate Professor
UWMC
Box 356510
1959 N.E. Pacific St., Seattle, WA 98195
Office Tel: ..... (206) 598-8279
Office Fax: ..... (206) 543-3272
Site Tel: ..... (206) 598-4294
Site Fax: ..... (206) 598-6986
jdharper@u.washington.edu

SORENSEN, Mathew
MD, Associate Professor
VA/NWH
Box 356510
1959 N.E. Pacific St., Seattle, WA 98195
Office Tel: ..... (206) 764-2265
Office Fax: ..... (206) 764-2239
Site Tel: .....(206) 762-1010
Site Fax: ..... (206) 764-2239
mathews@uw.edu

SWEET, Robert
MD, Professor
Box 356510
1959 N.E. Pacific St., Seattle, WA 98195
Office Tel: .....(206) 543-4740
Office Fax: .....(206) 543-3272
Site Tel: .....(206) 598-4294
Site Fax: .....(206) 598-6986
rsweet@uw.edu

UROLOGY - FEMALE

MILLER, Jane
MD, Associate Professor
UWMC/VA
Box 356510
1959 N.E. Pacific St., Seattle, WA 98195
Office Tel: .....(206) 598-4808
Office Fax: .....(206) 543-3272
Site Tel: .....(206) 598-4294
Site Fax: .....(206) 598-6986
jlm@u.washington.edu

SUTHERLAND, Suzette
MD, Associate Professor
Box 356510
1959 N.E. Pacific St., Seattle, WA 98195
Office Tel: ..... (206) 221-7133
Office Fax: .....(206) 543-3272
Site Tel: .....(206) 598-0828
Site Fax: .....(206) 598-6986
suzettes@uw.edu

UROLOGY - MALE RECONSTRUCTION

HAGEDORN, Judith
MD, Assistant Professor
UWMC/HMC
Box 356510
1959 N.E. Pacific St., Seattle, WA 98195
Office Tel: ..... (206) 744-6384
Office Fax: .....(206) 543-3272
Site Tel: ..... (206) 744-6384
Site Fax: .....(206) 744-4709
judithch@uw.edu

WESSELLS, Hunter
MD, Professor
UWMC/HMC
Box 356510
1959 N.E. Pacific St., Seattle, WA 98195
Office Tel: .....(206) 543-3895
Office Fax: .....(206) 543-3272
Site Tel: .....(206) 598-4294
Site Fax: .....(206) 598-6986
wessells@u.washington.edu

UROLOGY - MEN'S HEALTH

KRIEGER, John
MD, Professor
VA
Box 356510
1959 N.E. Pacific St., Seattle, WA 98195
Office Tel: ..... (206) 768-5493
Office Fax: ..... (206) 764-2239
Site Tel: .....(206) 762-1010
Site Fax: ..... (206) 764-2239
jkrieger@u.washington.edu

OSTROWSKI, Kevin
MD, Assistant Professor
UWMC
Box 356510
1959 N.E. Pacific St., Seattle, WA 98195
Office Fax: .....(206) 543-3272
ostrowsk@uw.edu

WALSH, Thomas
MD, Associate Professor
UWMC/VA
Box 356510
1959 N.E. Pacific St., Seattle, WA 98195
Office Tel: .....(206) 543-9588
Office Fax: .....(206) 543-3272
Site Tel: .....(206) 598-0812
Site Fax: .....(206) 598-6986
walsht@u.washington.edu

UROLOGY - ONCOLOGY

DALKIN, Bruce
MD, Professor
VA
Box 356510
1959 N.E. Pacific St., Seattle, WA 98195
Office Fax: .....(206) 543-3272
Site Tel: .....(206) 762-1010
Site Fax: ..... (206) 764-2239
dalkinb@u.washington.edu

DASH, Atreya
MD, Associate Professor
VMC
Box 356510
1959 N.E. Pacific St., Seattle, WA 98195
Office Tel: .....(425) 656-5365
Office Fax: .....(206) 543-3272
Site Tel: .....(206) 469-3056
Site Fax: .....(425) 656-5325
atreya@uw.edu

ELLIS, William
MD, Professor
UWMC
Box 356510
1959 N.E. Pacific St., Seattle, WA 98195
Office Tel: ..... (206) 598-0847
Office Fax: ..... (206) 543-3272
Site Tel: .....(206) 598-4294
Site Fax: .....(206) 598-6986
wjellis@u.washington.edu

GORE, John
MD, Associate Professor
UWMC
Box 356510
1959 N.E. Pacific St., Seattle, WA 98195
Office Tel: .....(206) 221-6430
Office Fax: .....(206) 543-3272
Site Tel: .....(206) 598-4294
Site Fax: .....(206) 598-6986
jlgore@u.washington.edu

LANGE, Paul
MD, Professor
UWMC/VA
Box 356510
1959 N.E. Pacific St., Seattle, WA 98195
Office Tel: .....(206) 543-3918
Office Fax: .....(206) 543-3272
Site Tel: .....(206) 598-4294
Site Fax: .....(206) 598-6986
lange@u.washington.edu

LIN, Daniel
MD, Professor
UWMC/VA
Box 356510
1959 N.E. Pacific St., Seattle, WA 98195
Office Tel: ..... (206) 221-0797
Office Fax: .....(206) 543-3272
Site Tel: .....(206) 598-4294
Site Fax: .....(206) 598-6986
dlin@u.washington.edu

PORTER, Michael
MD, Associate Professor
VA
Box 356510
1959 N.E. Pacific St., Seattle, WA 98195
Office Tel: ..... (206) 277-1407
Office Fax: .....(206) 543-3272
Site Tel: .....(206) 762-1010
Site Fax: ..... (206) 764-2239
mporter@u.washington.edu

PSUTKA, Sarah
MD, Assistant Professor
UWMC/VA
Box 356510
1959 N.E. Pacific St., Seattle, WA 98195
Office Fax: ..... (206) 543-3272
Site Tel: ..... (206) 598-4294
Site Fax: ..... (206) 598-6986
spsutka@uw.edu

SCHADE, George
MD, Assistant Professor
UWMC/HMC
Box 356510
1959 N.E. Pacific St., Seattle, WA 98195
Office Tel: ..... (206) 598-4294
Office Fax: ..... (206) 543-3272
Site Tel: ..... (206) 598-4294
Site Fax: ..... (206) 598-6986
grschade@uw.edu

WRIGHT, Jonathan
MD, Associate Professor
UWMC
Box 356510
1959 N.E. Pacific St., Seattle, WA 98195
Office Tel: ..... (206) 543-3584
Office Fax: ..... (206) 543-3272
Site Tel: ..... (206) 598-4294
Site Fax: ..... (206) 598-6986
jlwright@u.washington.edu

UROLOGY - PEDIATRIC

AHN, Jennifer
MD, Assistant Professor
Seattle Children's
Box 356510
1959 N.E. Pacific St., Seattle, WA 98195
Office Tel: ..... (206) 987-0155
Office Fax: ..... (206) 987-3925
Site Tel: ..... (206) 987-2509
Site Fax: ..... (206) 987-1158
jenahn@uw.edu

JOYNER, Byron
MD, Professor
Seattle Children's
Box 356510
1959 N.E. Pacific St., Seattle, WA 98195
Office Tel: ..... (206) 987-4030
Office Fax: ..... (206) 987-3925
Site Tel: ..... (206) 987-2509
Site Fax: ..... (206) 987-1158
byron.hoyner@seattlechildrens.org

KIERAN, Kathleen
MD, Associate Professor
Seattle Children's
Box 356510
1959 N.E. Pacific St., Seattle, WA 98195
Office Fax: ..... (206) 987-3925
Site Tel: ..... (206) 987-2509
Site Fax: ..... (206) 987-1158
kathleen.kieran@seattlechildrens.org

LENDVAY, Thomas
MD, Associate Professor
Seattle Children's
Box 356510
1959 N.E. Pacific St., Seattle, WA 98195
Office Tel: ..... (206) 987-4119
Office Fax: ..... (206) 987-3925
Site Tel: ..... (206) 987-2509
Site Fax: ..... (206) 987-1158
thomas.lendvay@seattlechildrens.org

MERGUERIAN, Paul
MD, Professor
Seattle Children's
Box 356510
1959 N.E. Pacific St., Seattle, WA 98195
Office Tel: ..... (206) 987-1623
Office Fax: ..... (206) 987-3925
Site Tel: ..... (206) 987-2509
Site Fax: ..... (206) 987-1158
paul.merguerian@seattlechildrens.org

SHNORHAVORIAN, Margarett
MD, Associate Professor
Seattle Children's
Box 356510
1959 N.E. Pacific St., Seattle, WA 98195
Office Tel: ..... (206) 987-5663
Office Fax: ..... (206) 987-3925
Site Tel: ..... (206) 987-2509
Site Fax: ..... (206) 987-1158
margarett.shnorhavorian@seattlechildrens.org

VASCULAR NEUROLOGY, GENERAL NEUROLOGY

HUFFER, Andrew
MD, Assistant Professor
VA Puget Sound Health Care System
Box 358280
1660 S. Columbia Way, Seattle, WA 98108-1597
Office Tel: ..... (206) 764-2021
Office Fax: ..... (206) 764-2802
ahuffer@uw.edu

VASCULAR SURGERY

CHOW, Warren
MD, Assistant Professor
VA
Box 358280
1660 S. Columbia Way, Seattle, WA 98108-1597
Office Tel: ..... (206) 277-1141
Office Fax: ..... (206) 616-7495
wchow@uw.edu

HATSUKAMI, Thomas
MD, Professor
HMC
Box 359908
325 Ninth Ave., Seattle, WA 98104
Office Tel: ..... (206) 744-8041
Office Fax: ..... (206) 744-6794
tomhat@u.washington.edu

MEISSNER, Mark
MD, Professor
UWMC
Box 356410
1959 N.E. Pacific St., Seattle, WA 98195
Office Tel: ..... (206) 598-1059
Office Fax: ..... (206) 616-7495
meissner@u.washington.edu

QUIROGA, Elina
MD, Associate Professor
HMC
Box 359908
325 Ninth Ave., Seattle, WA 98104
Office Tel: ..... (206) 744-3370
Office Fax: ..... (206) 744-6794
Site Tel: ..... (206) 744-1366
Site Fax: ..... (206) 744-2280
elinaq@u.washington.edu

ROLLO, Jonathon
MD, Clinical Assistant Professor
NWH
Box 356410
1560 N 115th St Suite 102
Office Tel: ..... (206) 668-1070
Office Fax: ..... (206) 368-1410
jcrollo@uw.edu

SHALHUB, Sherene
MD, Associate Professor
VMC
Box 359908
4033 Talbot Road South, Suite 530 Renton, WA, 98055
Office Tel: ..... (425) 656-5568
Office Fax: ..... (425) 656-5578
shalhub@uw.edu

SHIN, Susanna
MD, Assistant Professor
VMC
Box 359908
4033 Talbot Road South, Suite 530 Renton, WA, 98055
Office Tel: ..... (425) 656-5568
Office Fax: ..... (425) 656-5578
shshin9@uw.edu

SINGH, Niten
MD, Professor
HMC
Box 359908
325 Ninth Ave., Seattle, WA 98104
Office Tel: ..... (206) 744-8025
Office Fax: ..... (206) 744-6794
Site Tel: ..... (206) 744-8237
Site Fax: ..... (206) 744-2280
singhn2@uw.edu

STARNES, Benjamin
Chief, Professor
HMC
Box 359908
325 Ninth Ave., Seattle, WA 98104
Office Tel: ..... (206) 744-3370
Office Fax: ..... (206) 744-6794
Site Tel: ..... (206) 744-8237
Site Fax: ..... (206) 744-2280
starnes@u.washington.edu

SWEET, Matthew
MD, Associate Professor
UWMC
Box 356410
1959 N.E. Pacific St., Seattle, WA 98195
Office Tel: .....(206) 598-1059
Office Fax: .....(206) 616-7495
mpsweet@u.washington.edu

TANG, Gale
MD, Associate Professor
VA
Box 358280
1660 S. Columbia Way, Seattle, WA 98108-1597
Office Tel: ..... (206) 764-2245
Office Fax: ..... (206) 764-2529
gtang@u.washington.edu

TRAN, Nam
MD, Associate Professor
HMC
Box 359908
325 Ninth Ave., Seattle, WA 98104
Office Tel: .....(206) 744-8041
Office Fax: ..... (206) 744-6794
Site Tel: ..... (206) 744-1366
Site Fax: ..... (206) 744-2280
nam@u.washington.edu

ZHANG, Wayne
MD, Professor
VA
Box 358280
1660 S. Columbia Way, Seattle, WA 98108-1597
Office Tel: .....(206) 598-1059
Office Fax: .....(206) 616-7495
wwzhnag@uw.edu

ZIERLER, Robert Eugene
MD, Professor
UWMC
Box 356410
1959 N.E. Pacific St., Seattle, WA 98195
Office Tel: .....(206) 598-1059
Office Fax: .....(206) 616-7495
gzierler@u.washington.edu

WOMEN'S HEALTH

ADAMS WALDORF, Kristina
MD, Professor
Women's Health Care Center, Roosevelt
Box 356460
1959 N.E. Pacific St., Seattle, WA 98195
Office Tel: .....(206) 685-9640
Office Fax: .....(206) 543-3915
Site Tel: .....(206) 598-5500
Site Fax: .....(206) 598-8722
adamsk@uw.edu

ANDERSEN, Melanie
MD, Clinical Assistant Professor
UW Shoreline Clinic
Box 356460
1959 N.E. Pacific St., Seattle, WA 98195
Office Tel: .....(206) 543-5555
Office Fax: .....(206) 543-3915
Site Tel: .....(206) 542-5656
Site Fax: .....(206) 520-1899
melande1@uw.edu

BURKE, Alson
MD, Assistant Professor
Harborview Women's Health
Box 359865
325 Ninth Ave., Seattle, WA 98104
Office Tel: ..... (206) 744-8563
Office Fax: ..... (206) 744-5249
Site Tel: ..... (206) 744-3367
Site Fax: ..... (206) 744-6312
akburke@uw.edu

CALLEGARI, Lisa
MD, MPH, Assistant Professor
VA Puget Sound Seattle
Box 359865
1959 N.E. Pacific St., Seattle, WA 98195
Office Tel: .....(206) 543-2685
Office Fax: .....(206) 543-3915
Site Tel: ..... (206) 768-5314
Site Fax: .....(206) 764-2250
lcallega@uw.edu

CHIANG, Seine
MD, Professor, Division Chief of UWMC Women's Health
Women's Health Care Center, Roosevelt
Box 356460
1959 N.E. Pacific St., Seattle, WA 98195
Office Tel: .....(206) 685-9640
Office Fax: .....(206) 543-3915
Site Tel: .....(206) 598-5500
Site Fax: .....(206) 598-8722
schiang@uw.edu

ECKERT, Linda
MD, Professor
Harborview Women's Health
Box 359865
325 Ninth Ave., Seattle, WA 98104
Office Tel: ..... (206) 744-8563
Office Fax: ..... (206) 744-5249
Site Tel: ..... (206) 744-3367
Site Fax: ..... (206) 744-6312
eckert@uw.edu

ESCHENBACH, David
MD, Professor
Women's Health Care Center, Roosevelt
Box 356460
1959 N.E. Pacific St., Seattle, WA 98195
Office Tel: ..... (206) 616-8305
Office Fax: ..... (206) 616-6906
Site Tel: .....(206) 598-5500
Site Fax: .....(206) 598-8722
eschen@uw.edu

FUCHS, Esther
MD, Assistant Professor
Harborview Women's Health
Box 359865
325 Ninth Ave., Seattle, WA 98104
Office Tel: ..... (206) 744-8563
Office Fax: ..... (206) 744-5249
Site Tel: ..... (206) 744-3367
Site Fax: ..... (206) 744-6312
fuchses@uw.edu

GARDELLA, Carolyn
MD, MPH, Professor
VA Puget Sound Seattle
Box 356460
1959 N.E. Pacific St., Seattle, WA 98195
Office Tel: .....(206) 543-2685
Office Fax: .....(206) 543-3915
Site Tel: .....(206) 762-1010
Site Fax: .....(206) 764-2250
cgardel@uw.edu

JUNN, Justin
MD, MBA, Clinical Assistant Professor
Women's Health Care Center, Roosevelt
Box 356460
1959 N.E. Pacific St., Seattle, WA 98195
Office Tel: .....(206) 685-9640
Office Fax: .....(206) 543-3915
Site Tel: .....(206) 598-5500
Site Fax: .....(206) 598-8722
jjunn@uw.edu

KREMER, Mallory
MD, Assistant Professor
Women's Health Care Center, Roosevelt
Box 356460
1959 N.E. Pacific St., Seattle, WA 98195
Office Tel: .....(206) 685-9640
Office Fax: .....(206) 543-3915
Site Tel: .....(206) 598-5500
Site Fax: .....(206) 598-8722
mkremer@uw.edu

LUCAS, Joelle
MD, Clinical Assistant Professor
VA Puget Sound Seattle American Lake
Box 356460
1959 N.E. Pacific St., Seattle, WA 98195
Office Tel: .....(206) 685-9640
Office Fax: .....(206) 543-3915
Site Tel: .....(206) 598-5500
Site Fax: .....(206) 598-8722
parajl@uw.edu

MAO, Constance
MD, Associate Professor
Harborview Women's Health
Box 359865
325 Ninth Ave., Seattle, WA 98104
Office Tel: .....(206) 744-8563
Office Fax: .....(206) 744-5249
Site Tel: .....(206) 744-3367
Site Fax: .....(206) 744-6312
maoc@uw.edu

MAO, Jennie
MD, Clinical Associate Professor and
Interim Division Chief of Women's Health
at Harborview
Harborview Women's Health
Box 359865
325 Ninth Ave., Seattle, WA 98104
Office Tel: .....(206) 744-8563
Office Fax: .....(206) 744-8529
Site Tel: .....(206) 744-3367
Site Fax: .....(206) 744-6312
jmao2@uw.edu

MENDIRATTA, Vicki
MD, Associate Professor
Women's Health Care Center, Roosevelt
Box 356460
1959 N.E. Pacific St., Seattle, WA 98195
Office Tel: .....(206) 685-9640
Office Fax: .....(206) 543-3915
Site Tel: .....(206) 598-5500
Site Fax: .....(206) 598-8722
vmendira@uw.edu

MILLER, Heath
MD, Clinical Associate Professor
Women's Health Care Center, Roosevelt
Box 356460
1959 N.E. Pacific St., Seattle, WA 98195
Office Tel: .....(206) 685-9640
Office Fax: .....(206) 543-3915
Site Tel: .....(206) 598-5500
Site Fax: .....(206) 598-8722
milljh1@uw.edu

MORENI, Sue
MD, Clinical Associate Professor
UW Ravenna Clinic
Box 356460
1959 N.E. Pacific St., Seattle, WA 98195
Office Tel: .....(206) 685-9640
Office Fax: .....(206) 543-3915
Site Tel: .....(206) 525-7777
Site Fax: .....(206) 520-1699
leesue@uw.edu

PAUK, Sara
MD, Acting Instructor
Harborview Women's Health
Box 356460
325 Ninth Ave., Seattle, WA 98104
Office Tel: .....(206) 744-8563
Office Fax: .....(206) 744-5249
Site Tel: .....(206) 744-3367
Site Fax: .....(206) 744-6312
sarapauk@uw.edu

RAYMOND, Licia
MD, Clinical Assistant Professor
UW Ravenna Clinic
Box 356460
1959 N.E. Pacific St., Seattle, WA 98195
Office Tel: .....(206) 685-9640
Office Fax: .....(206) 543-3915
Site Tel: .....(206) 598-5500
Site Fax: .....(206)598-8722
liciaray@uw.edu

REED, Susan
MD, MPH, Professor and Vice Chair
Harborview Women's Health
Box 359865
325 Ninth Ave., Seattle, WA 98104
Office Tel: .....(206) 744-8563
Office Fax: .....(206) 744-5249
Site Tel: .....(206) 744-3367
Site Fax: .....(206) 744-6312
reeds@uw.edu

SHOPE, Anna
MD, Clinical Associate Professor
UW Shoreline Clinic
Box 356460
1959 N.E. Pacific St., Seattle, WA 98195
Office Tel: .....(206) 685-9640
Office Fax: .....(206) 543-3915
Site Tel: .....(206) 542-5656
Site Fax: .....(206) 520-1899
ashope@uw.edu

STEVENS, Jordan
MD, Clinical Assistant Professor
UW Ravenna Clinic
Box 356460
1959 N.E. Pacific St., Seattle, WA 98195
Office Tel: .....(206) 685-9640
Office Fax: .....(206) 543-3915
Site Tel: .....(206) 525-7777
Site Fax: .....(206) 520-1699
jordiek@uw.edu

UNGER, Jennifer
MD, MPH, Assistant Professor
Harborview Women's Health
Box 359865
325 Ninth Ave., Seattle, WA 98104
Office Tel: .....(206) 744-8563
Office Fax: .....(206) 744-5249
Site Tel: .....(206) 744-3367
Site Fax: .....(206) 744-6312
junger@uw.edu

ARYA, Bhawna
MD, Assistant Professor
Seattle Children's
Box 359300/RC.2.820
4800 Sand Point Way NE
Office Tel: .....(206) 987-2015
Office Fax: .....(206) 987-3839
Site Tel: .....(206) 987-2127
bhawna.arya@seattlechildrens.org

As a progressive healthcare leader working with providers, you know very well the importance of keeping your organization at the forefront of the newest directory technologies.

We would like to invite you to view our **new introduction video** which highlights the benefits enjoyed by the **University of Washington Medicine**, **St. Luke's Health System** and most recently **Seattle Cancer Care Alliance** - this green technology is proven to enhance your hospital's outreach, efficiency and referral flow, generate revenues, eliminate costs and overhead, all while providing a trackable improved service to your target audience.

Click here to see our 1+ minute Introduction Video

Q: Who might be a good person to contact to see if these benefits may also be of interest to your hospital? We would be happy to share a live demo of what we are doing with UW Medicine and other prestigious organizations across the US and Canada.

To request a live demo email **inquiry@clinicalreferraldirectories.com**
or call **(800) 621-9176**

CLINICAL
REFERRAL DIRECTORIES
DIGITAL SYNERGY WITH A TANGIBLE ADVANTAGE

2212 Queen Anne Avenue N #811
Seattle, WA 98109
(800) 621-9176
info@clinicalreferraldirectories.com
www.clinicalreferraldirectories.com

NW Providers

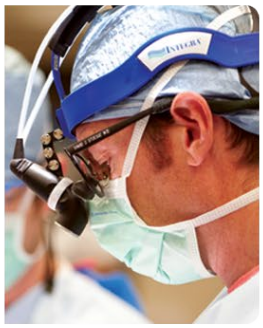

Thank you for using our directory!